"All the News That's Fit to Print."

The New York Times.

Copyright, 1930, by The New York Times Company.

THE WEATHER
Thunder showers today; cooler at night; tomorrow fair.
Temperature yesterday—Max., 85; min., 70.
U. S. Weather Forecast—For details see Page 36.

VOL. LXXIX....No. 26,456. NEW YORK, TUESDAY, JULY 1, 1930. TWO CENTS In Greater New York | THREE CENTS Within 200 Miles | FOUR CENTS Elsewhere Except 7th and 8th Postal Zones

MAYOR WILL APPOINT CITIZENS TO INQUIRE INTO WALSH BOARD

To Decide in a Few Days Whether to Select Group of Experts or Civic Leaders.

BODY TO DRAFT REFORMS

Walker to Await Report Before Naming a Chairman or Making Other Changes.

BALDWIN OPPOSES MOVE

Urges Investigation by City Heads—Tuttle Suggests State Act on Income Tax Returns.

Mayor Walker definitely committed himself yesterday to the appointment within a few days of a citizens' committee to investigate the activities and duties of the Board of Standards and Appeals and to report to him any changes, personal or functional, which may be found necessary or even desirable. Meanwhile, the Mayor said, he would make no changes in the personnel of the board, nor would he appoint a successor to William E. Walsh, who recently resigned as chairman, until after the completion of the investigation.

Mayor Walker is now considering whether it would be better to appoint on his committee persons who are familiar with the affairs of the Board of Standards and Appeals and who might qualify as experts, or to make up his committee of men who represent the various industrial and civic organizations of the city which are most interested in the board's operations.

The Mayor conferred yesterday afternoon with Henry L. Connell, the engineer member of the board, who is now its acting chairman. It was believed the conference had to do with the appointment of the citizens' committee, although neither the Mayor nor Mr. Connell would discuss the matter.

Baldwin Opposes Plan.

Alderman Joseph Clark Baldwin 3d wrote to the Mayor yesterday, urging him not to appoint a citizens' committee for the inquiry, but to throw the weight of his influence behind the Alderman's recent resolution calling for the appointment of a special joint committee from the Board of Estimate and Apportionment and the Board of Aldermen to study the problem and make recommendations. This resolution is now resting in the committee on local laws of the Municipal Assembly.

"The delay already occasioned by the city administration's refusal to recognize its responsibilities as regards the scandal existing in the Board of Standards and Appeals is unfair to the public," wrote Alderman Baldwin, "and is leading to considerable loss of confidence in the present government of the city. The administration cannot avoid this responsibility by the appointment of a citizens' committee.

"A considerable increase in the salaries of the better-paid city officials goes very ill with a refusal to do the work for which they are paid. If the City Administration is going to rely on citizens to do the work of its paid legislators the value of such legislators will become even more questionable than it is now in many quarters."

United States Attorney Tuttle suggested last night a further investigation into matters bearing upon the conduct of the Board of Standards and Appeals, when he said that the State Department of Taxation and Finance might feel it desirable, in view of all that had become known, to conduct an inquiry into the "accuracy and completeness" of State income tax returns filed by Mr. Walsh and by Dr. William F. Doyle, chief practitioner, before the board. He added that the State might desire to follow the lines of investigation already pursued to indictments by his office.

In connection with this statement Mr. Tuttle disclosed that he had asked the State Department of Taxation and Finance for the income tax returns of Mr. Walsh and Dr. Doyle and had only yesterday been informed by Cortland A. Wilbur, Deputy Tax Commissioner and Director of the State Income Tax Bureau, that, under State statutes, the department was not authorized to respond to the subpoena which Mr. Tuttle had caused to be served for the income tax returns desired.

Defers Action on Minutes.

General Sessions Judge George L. Donnellan reserved decision yesterday on a motion by James A. Delehanty, attorney for Mr. Walsh, to inspect the minutes of the county grand jury which indicted his client for accepting a gratuity in the form of a $1,500-a-year rental for a $4,000 apartment at 25 East Eighty-sixth Street.

Should Mr. Delehanty receive the right to inspect the minutes, he will

Continued on Page Nineteen.

Allison Eliminates Cochet In Wimbledon Tennis Upset

Wilmer Allison, ranked No. 7 in American tennis, scored a surprising straight-set victory over Henri Cochet of France, the defending champion, to reach the semi-final round of the Wimbledon tournament yesterday. The score of the match was 6—4, 6—4, 6—3.

In the three other matches for the right to play in the semi-finals, two other representatives from the United States and one from France triumphed. William T. Tilden defeated J. C. Gregory of England, 6—1, 6—2, 6—3; John Doeg defeated his fellow countryman, Gregory Mangin, 6—3, 1—6, 6—3, 6—4, and Jean Borotra put out George Lott, 2—6, 6—3, 6—3, 6—4.

Details on Page 23.

POPE PIUS DEPLORES PROTESTANT MOVES

Scores Admission of 'Tolerated Cults' to Favored Position Under Italian Law.

WOULD CURB THEM IN ROME

Pontiff Denies Responsibility for Maltese Disturbances—Five Cardinals Created.

By ARNALDO CORTESI.

Wireless to THE NEW YORK TIMES.

VATICAN CITY, June 30.—Pope Pius delivered an allocution this morning at the secret consistory for the creation of five new Cardinals, in which he passed in rapid review the affairs of the Catholic Church in various parts of the world, laying particular stress on "events which cause sorrow and anxiety" to him. Among the latter the Pontiff dwelt especially on the Maltese question, again repudiating on behalf of the Holy See and the Maltese Bishops any responsibility in bringing about the situation now existing on that island, but expressing the hope that the Vatican's relations with the British Government and the British monarch, which he described as most friendly, might become even more intimate and more cordial. He also accused the Italian Government of aiding Protestants in their efforts to proselytize Italy, which, he said, was contrary to the spirit and the letter of the solemn Lateran treaties.

The five Cardinals created are Mgr. Marchetti-Selvaggiani, secretary of the Congregation for the Propagation of the Faith; Mgr. Achilles Lienart, Bishop of Lille, France; Mgr. Giulio Serafini, secretary of the Congregation of the Council; Mgr. Raffaele Carlo Rossi, assessor of the Consistorial Congregation, and Mgr. Da Silveira Cintra, Archbishop of Rio de Janeiro. The ceremony was performed with customary pomp and solemnity in the Consistorial Hall in the presence of all the Cardinals present in Rome.

Gives Reasons for Rejoicing.

The Pontiff began his allocution by recalling reasons for rejoicing, among which he mentioned the numerous pilgrimages which have come to Rome in order to benefit by special indulgences during his jubilee year, which ends today; the solemn international Eucharistic Congress at Carthage, in which he sees the beginning of renewed prosperity for the African Church, and finally the functions celebrated in June in which so many heroes and heroines of the Church were beatified and canonized.

Among reasons for sorrow the Pointiff mentioned the deaths of several Cardinals and Bishops, for the replacement of whom the consistory was convoked, and the lack of an adequate number of parish churches in the new crowded quarters of Rome. He reminded the Cardinals that religious persecution was still active in Russia, urged the continuance of the crusade of prayer, and appealed to the clergy of the world to continue to pray at the end of

Continued on Page Twelve.

POLICEMAN, BEATEN BY RED PARADERS, KILLS THE LEADER

Mexican Is Shot by Patrolman, Felled by His Own Club, in Trying to Halt March.

COMMUNISTS LACK PERMIT

Stage Harlem Demonstration on Way to View Body of Negro, Called Martyr.

POLICE ACCUSED OF DEATH

But Autopsy Finding Is That Man Who Died Saturday Was Instead Victim of Apoplexy.

Gonzalo Gonzales, a Mexican Communist was shot and killed by Patrolman Edmund O'Brien of the West 123d Street station shortly after 9 o'clock last night during a mêlée which developed at Lenox Avenue and 113th Street when Patrolman O'Brien tried to disperse about thirty Communists who were parading without a permit.

Bearing banners emblazoned with slogans in Spanish, the Communists were marching north on Lenox Avenue to the funeral parlor at 685 Lenox Avenue, where lay the body of Alfred Luro, a Negro Communist who died Saturday.

Luro had been hailed as a "martyr" to his political beliefs by his fellow Communists, who plan a demonstration at his funeral this afternoon. They say he died of a fractured skull after he had been beaten by a policeman. The police say he was injured accidentally. Apoplexy was given as the cause of his death after an autopsy.

When O'Brien in a police automobile came abreast of the parade the demonstrators refused to heed his demands to see their permit, he reported later to his superiors. He jumped from the car and ran in front of the marchers, holding up his hands to warn them to stop.

Blow Fells Policeman.

Instead of obeying him the crowd swarmed about him angrily, shouting epithets in several languages. In the confusion some one hit him on the head from behind and as he turned to see his assailant, Gonzales wrested the policeman's nightstick from his hand.

O'Brien was knocked to the street by a blow over the head and another benumbed an arm. The crowd pressed about, shouting encouragement to Gonzales as he struck at the prostrate policeman. With difficulty he fought his way to his feet from beneath the milling group of men.

With the nightstick upraised Gonzales came at him again just as O'Brien managed to wrest his pistol from its holster. The policeman fired a single shot, which pierced Gonzales's heart, killing him almost instantly. With the fall of their leader, the other Communists scattered and fled.

O'Brien commandeered a passing taxicab, in which he took the man to Sydenham Hospital, Manhattan Avenue and 123d Street, where Gonzales was pronounced dead. The patroman was treated for severe bruises on the forehead, the right arm and the right leg, but he remained on duty.

Meanwhile the reserves from the West 123d Street station had arrived at the scene of the shooting, but the excitement had attracted a crowd which completely blocked the neighboring streets and it was some little time before the authorities managed to piece together a connected account of what had happened.

Detectives under Inspector Archibald MacNeill and Captain Louis Hyams found about twenty men and women who had witnessed the affray

Continued on Page Twenty.

Extra Senate Session Now Set for Monday; Loss of Quorum Feared Before Treaty Vote

Special to The New York Times.

WASHINGTON, June 30.—The Senate is now expected to meet in special session at noon next Monday to take up the London Naval Treaty. President Hoover will probably issue the call for the extra session as soon as the date for the adjournment of the regular session is definitely fixed. This may be Wednesday or Thursday.

With adjournment of the regular session seemingly in sight, advocates and opponents of ratification of the pact have their plans outlined. The former hope for a speedy vote on ratification. The opposition is still seeking ways and means to prevent a vote in the special session so as to postpone final action until after the November elections.

The big problem of the treaty forces is to hold a quorum in Washington. All efforts to get the necessary forty-nine Senators to pledge themselves to stay until the treaty is disposed of have so far failed.

A quorum will be on hand when the Senate convenes. The problem is to keep it here. Should the debate be prolonged, administration leaders admit they will have their hands full to prevent an exodus which would bar final action.

Secretary Stimson went to the Capitol this afternoon, presumably to talk over the treaty situation with Senator Reed of Pennsylvania, but was unable to get into contact with Mr. Reed, who, with Senator Robinson, Democrat, of Arkansas, will lead the fight for ratification. Mr. Stimson went to the President's room in the Senate wing and sent a page to ask Senator Reed to come out.

Mr. Reed, however, had charge of the veterans' bill and sent word that he could not leave the chamber. Mr. Stimson returned to the State Department and it was said he will probably see Mr. Reed tomorrow morning before the Senate convenes.

RHINELAND REJOICES AS LAST TROOPS GO

French Cheered as They Leave Mainz After Lowering Flag There and at Wiesbaden.

FETES ON RIVER AT NIGHT

Hindenburg Hails the Victims of "Arbitrary Foreign Rule"—Berlin Celebrates.

By GUIDO ENDERIS.

Wireless to THE NEW YORK TIMES.

MAINZ, Germany, June 30.—The evacuation of the Rhineland by the troops of the powers was completed shortly after noon today when a train of fifteen coaches carrying General Guillaumat, commander-in-chief of the former Allied Rhineland Armies, and four companies of French infantry, the remnants of the occupation forces, rumbled out of the main railway station here, headed westward for France.

The colors of the German Republic were flying in profusion over Mainz tonight. Grand Ducal Palace, which since 1918 had been the French military headquarters, passed into the possession of German authorities less than five minutes after General Guillaumat had vacated it. It will immediately be prepared to receive President von Hindenburg, who will stay there when he visits the city on the tour of the liberated areas beginning July 19. It was once occupied by Napoleon.

Tricolor Comes Down.

The French Tricolor, since 1918 a familiar token to Rhinelanders of foreign military invasion and domination, disappeared from the masthead of the palace shortly before noon. It came down to the roll of drums and the screaming of bugles and was carefully folded and handed to General Guillaumat, who with his staff and a guard of honor awaited it in the courtyard of the palace. The General kissed the flag and then gave it into the keeping of a sergeant.

As the flag came down the staff in short spasms it caught a breeze which spread it out to its full dimensions for a fraction of a minute. Then it dropped to the roof of the palace and the small crowd of Germans outside the courtyard shouted "Hurrah!"

That was the only audible discordant note in a day of military ceremonies which marked the end of the French occupation, for the people of Mainz took leave of the invaders in a spirit of good-natured camaraderie. Men, women and children jammed the approaches to the railway station and crowded the train platform long before the hour set for the departure of the troops, and as the poilus poked their horizon-blue capped heads out of the coach windows of the moving train they were lustily cheered, the onlookers waving handkerchiefs at them.

It was thus evident that the people of Mainz, on whom the weight of the occupation bore down more onerously than at any other point in the Rhineland, outwardly bore no grude against their departing unbidden guests.

City Celebrates.

Tonight this city once more feels itself completely back in the fold of the Reich and is giving vent to its new freedom in celebrations in which sober-minded admonitory oratory mingles strangely with the traditional Rhineland carnival revelry. The greetings of the Reich were brought from Berlin by the former Chancellor, Dr. Josef Wirth, at present Minister of the Interior.

The city has paid little heed to its regular business today and since early afternoon is devoting itself to the acquisition and display of flags and bunting, the familiar red and white colors of Hesse being everywhere conspicuous.

Shortly after 5 P. M. 300 smartly uniformed Hession schupos [police]

Continued on Page Thirteen.

ENDURANCE FLIERS UP 19 DAYS, SOAR ON

Are Thinking About Descending, but Apparently Will Stay Aloft Until Saturday.

OVER 45 HOURS PAST RECORD

One of Pilots Will Attempt Hazardous Feat Today to Avert Clogging of Controls.

Special to The New York Times.

CHICAGO, Tuesday, July 1.—Entering their twentieth continuous day aloft, Kenneth and John Hunter at an early hour this morning were still adding hours to their world refueling endurance flight record.

The fliers dropped a note yesterday afternoon, but its contents were kept secret. Albert Hunter, who picked it up from the runway, said the principal part of the message dealt with fuel supplies.

"They asked for seventy-five more gallons of gas on the next refueling contact," he said. "In the rest of the note they were figuring out things."

It was learned, however, that the pilots referred to setting a day for their descent. Albert wrote a long reply.

"Unless something unexpected happens, I don't think they will come down before the Fourth of July anyway," said Walter Hunter, the fourth brother, who flies the refueling plane.

Saturday Set as Limit.

Others in the ground crew set Saturday as the limit of the endurance test.

Wilson Herrin, one of the backers of the flight, stated that he would order the plane down on the first indication that serious defects in either plane or motor is developing. It was pointed out that twenty days in the air without the usual care of struts, wires, mountings and motor might cause trouble. Most airplane motors are checked and repaired after each fifty hours and thoroughly gone over after each 200.

At 1:40 o'clock this morning, Central Daylight Time, the City of Chicago had been aloft for 465 hours, forty-five hours beyond the previous mark. Aside from greasing and tightening from time to time when Kenneth Hunter crawls out on the catwalk, the engine has had no attention.

Kenneth, who does the perilous climbing about outside the ship because of his early training in wing-walking and parachute jumping, today will probably make a hazardous trip to the tail of the plane to remove a possible cause of grave danger.

To Essay Hazardous Task.

During the 169 refueling contacts, packages of letters, papers, string and other debris has been torn from the end of the rope with which supplies are lowered to the plane and have been blown aft, catching in the wires, the rudder and stabilizers in the tail assemblage, where there is danger that they will clog the controls.

In notes dropped yesterday Kenneth made known that he will attempt to crawl out of the hatch in the top of the fuselage, straddle the top of the cabin and slide back ten feet to the tail with nothing but a rope to hold to. A rope for this purpose was lowered to the fliers last evening. He will wear no parachute for it would hamper his movements.

This youngest of the four brothers is getting bored with the monotony of his existence in the air, the continuous drone of the motor and the endless wandering over the same landscape. In a postscript to a message dropped over the Sky Harbor hangar he wrote:

"By the way, send up my ukulele."

The plane is equipped with a radio for the entertainment of the fliers

Continued on Page Three.

PRESIDENT PRAISES GOVERNORS FOR AID IN PROMOTING WORK

In Speech by Radio to Conference He Stresses Need for Continued Effort.

ROOSEVELT FOR INSURANCE

He Advocates at Salt Lake City National Contributory Plan for Unemployed.

URGED FOR WHITE HOUSE

New Yorker Gets Ovation After Mention by Mayor—Speaks on Taxation at Night.

Special to The New York Times.

WASHINGTON, June 30.—In a radio speech made tonight from his study in the White House to the conference of Governors at Salt Lake City President Hoover expressed appreciation for the cooperation given to him in promoting a public works program to relieve the unemployment situation. The President's speech was broadcast over nationwide hookups of the National and Columbia systems.

Emphasizing the value of using building as a balance wheel to maintain security of employment, the President said that Federal, State and local governments had spent or contracted for a total of $1,700,000,000 for public works or repairs since Jan. 1, or $200,000,000 more than in 1929. Utilities and leading business concerns, he assured the Governors, had gone even beyond this increase over last year.

The President declared that the second half of 1930 would yield even greater results and laid stress upon the advantage of planning such a campaign, instead of looking upon a business depression as an "inevitable fever" which must run its course.

Text of the President's Address.

President Hoover spoke as follows:

"It gives me great pleasure to greet this twenty-second annual conference of Governors. I especially welcome the opportunity at this time to express my appreciation for the cooperation that the Governors and their associates in county and municipal affairs have given to me in organizing the expansion of public works to alleviate the unemployment which has resulted from the stock market crash of last November.

"The request for such cooperation which I issued to the Governors and Mayors at the end of November last met not only with immediate hearty assurances from almost all State officials but has been followed by action productive of most important results. I feel that some report of the results of that cooperative effort is not only of interest, but is due to your body.

"To definitely organize so as to prevent the activity in public works from receding like other activities in depression, and to speed them up in anticipation of future needs so as to alleviate unemployment in such a time, is a new experiment in our economic life of the first importance, and the success which has attended this effort, the enlarged understanding of its vital importance, the new paths of organization which it has opened, represent an advance in economic thought in government and in service to our people.

"We have hitherto regarded great business depressions with their inevitable train of unemployment and hardships as an inevitable fever which must run its course, and, in former times, if public works were undertaken in alleviation of unemployment it has been in the sense of semi-charity.

This time the nation has realized that as a sound economic policy

Continued on Page Twenty-two.

CAMPBELL, OUT, CHARGES DEALS IN LIQUOR PERMITS TO AID STATE REPUBLICANS

CALLS OFFICIALS INSINCERE

Lays His Shift to Desire to Control Liquor Here to Get Votes.

ASSAILS TUTTLE 'AMBITION'

Declaring Prohibition Cannot Bring Temperance, He Comes Out for Repeal of Law.

GRAND JURY CALLS HIM LAX

Presentment Tells of Allotting Wine to a 'Bishop'—Tuttle Denies 'Inciting' Move.

Declaring that prohibition cannot solve the temperance problem and advocating the repeal of the Eighteenth Amendment, Major Maurice Campbell relinquished his post as Prohibition Administrator of New York yesterday with a parting shot at "United States Attorneys with political aspirations," and Treasury Department officials who "have not been sincere in their efforts to enforce this law."

Major Campbell charged that the transfer which had led to his retirement had resulted directly from his refusal to grant or restore brewery, whisky and alcohol permits "that local politicians and certain administration officials in Washington feel must be restored in order to secure necessary support for the Republican ticket in New York this Fall."

At the moment when Major Campbell was reading his statement to newspaper men in his office at 641 Washington Street, United States Attorney Tuttle in the Federal Building was announcing that the Federal grand jury had handed up a presentment charging "laxity" in the office of the local prohibition enforcement agent and accusing the incumbent of "nonfeasance."

Says Tuttle Plays Politics.

Although Major Campbell had refused earlier to amplify his statement or supply the names he had omitted, news of this development apparently caused him to change his mind. He said flatly: "Mr. Tuttle is playing politics," adding that the United States Attorney desired "above all things to be the candidate for Governor of this State," and had "incited" the grand jury to make its presentment.

Mr. Tuttle promptly retorted that he had not "incited" the grand jury to act, declared his record relative to prohibition prosecutions "cannot be challenged," and asserted that Major Campbell by declaring that his actions on permits had been "universally sustained on trial in Federal court," himself acknowledged the "universally successful support my office has extended to him in court in permit cases."

"As to candidacies," he added, "the short answer to that is that Major Campbell is again mistaken."

Warns New Official.

William D. Moss, the Prohibition Administrator in the Albany district, has been assigned to the local office to have charge of issuing permits for alcohol withdrawals. Although he had high regard for Mr. Moss, Major Campbell declared he would need "all the ability and courage he can command" to withstand the onslaught of those seeking favors.

"Possibly officials in Washington think he can be more easily swayed than myself," said Major Campbell.

It has been whispered along Broadway since Federal agents directed by Major Campbell raided the Ritz-Carlton Hotel and the Central Park Casino, favorite rendezvous of the fashionable and the wealthy, that his transfer and subsequent resignation were in some way connected with these raids. Major Campbell declared in his statement that two days later when he was in Washington he had no intimation from the officials he saw that his policy was in disfavor.

Text of the Statement.

Major Campbell's statement, which envisioned no more effective enforcement of prohibition under the Department of Justice than was achieved by the Treasury Department, follows:

In view of recent developments I have tendered my resignation as Prohibition Administrator for New York and the same has been accepted, so that my term of office will expire today.

Naturally there is a long story behind my retirement which I cannot discuss at this time. But when I left Washington last Thursday afternoon, after many conferences, it was tentatively understood as

Republican Leaders Deny Trying to Oust Campbell

Republican leaders denied last night the charge of Maurice Campbell, former prohibition administrator, that his transfer to Boston, which resulted in his resignation, was due to local political influence.

"I know nothing about Mr. Campbell," said William J. Maier, Republican State Chairman. "I never met him and I never asked him for anything."

It was learned that the Republican State organization, following a policy begun by the late George K. Morris, former State Chairman, three years ago, had not even recommended persons for appointment in the prohibition enforcement service since that time.

Meier Steinbrink, Brooklyn Republican leader, also has refused to have anything to do with prohibition appointments. At a meeting of his advisory committee in Brooklyn yesterday Mr. Steinbrink said he refused to run any chance of being implicated in any scandal which might occur in that department.

NEW DRY CHIEF HERE PLANS DRASTIC STEPS

McCampbell Asserts Law Can Be Enforced in New York—Pledges a Wide Clean-Up.

WANTS POLICE COOPERATION

He Plans to Invoke Old Law Taxing Illicit Resorts Without Trial—to Keep Padlocks.

A portly Southern gentleman of 57 arrived in New York last night to tackle the job of enforcing prohibition in New York. He was Andrew McCampbell of Kentucky, a veteran of the government service, an ardent dry and a man with a record of accomplishment. He became the Federal Prohibition Administrator for New York at 12:01 today, when Major Maurice Campbell's term of office expired.

He introduced himself to New Yorkers by declaring that he disagreed sharply with Major Campbell, who upon relinquishing his job declared his belief that prohibition should be repealed because interfering politicians hamper its enforcement and have made it a failure after more than ten years of trial. Mr. McCampbell said in an interview soon after his arrival that he thought the results thus far have "been marvelous," and announced his belief that it could be enforced here as well as in rural districts provided he had time and "the cooperation of all peace officers."

Promises to Do Utmost.

At any rate Mr. McCampbell said he would do his utmost to dry up the city which has been called chronically wet. At the interview, held in the living room of the home of his daughter, Mrs. Ovid W. Jones, 103-11 Puritan Avenue, Forest Hills, the new dry chief, who will be the first to function under the supervision of the Department of Justice instead of the Treasury Department, revealed some of the strategy he will use.

To begin with, he said, he would concentrate his efforts on closing up the major sources of supply of illicit beverages because "I can get the

Continued on Page Two.

20 Killed as Reds Fight Police in Mexican City; Deputy Seeks to Kill President's Secretary

Special Cable to THE NEW YORK TIMES.

MEXICO CITY, June 30.—Twenty are dead, eight seriously wounded and many others slightly wounded as the result of a clash between Communists and the police in the city of Matamoros, State of Coahuila, according to telegrams published here this morning from the city of Torreon.

The Communists are said to have applied three times for official permission to hold a demonstration following the detention of some of their number in Mexacili on the California border.

Permission apparently was refused and the demonstration was held without it. Police, acting on instructions, attempted to break up the gathering, but the Communists offered resistance, opening fire on the officers of the law. In the first exchange of shots the leading police official, Arturo Pena, was wounded, and then the police swung into action.

The Mayor of Matamoros then sought the aid of the State military and a column under Colonel Cuevas was dispatched and dispersed the fighters.

MEXICO CITY, June 30 (AP).—Gonzalo Santos, State Deputy and former head of the House of Deputies, caused a sensation today by appearing at the entrance to the Lirico Theatre with four followers, where he fired a pistol into the air and said he wished to "find and kill" Hernandes Chazaro, private secretary to President Ortiz Rubio.

Señor Santos entered the theatre but did not locate Señor Chazaro and left in a few minutes. Police reserves were called out but did not arrest Señor Santos, who enjoys official immunity.

Cornell Physicist Lets Guests "Sip" Music By Device for Deaf to Hear Through Teeth

Special to The New York Times.

ITHACA, N. Y., June 30.—A mechanical device whereby those who cannot hear with their ears may "listen" with their teeth was demonstrated here today by Professor Frederick Bedell of the Department of Physics at Cornell University, inventor of the device.

Guests at the demonstration appeared to sip music through straws, the straws being slender pieces of wood, sharpened at one end, which was placed in contact with a vibrating mechanism. The other end was held in the teeth of the listener.

Professor Bedell's device consists of a vibrating element surrounded by a sheet of rubber and attached to a wire, which can be plugged into the sound reproducers in any motion picture house or connected with the radio at home. The mechanism is only a little larger than a baseball and can be carried easily in an ordinary handbag or fastened to the back of a seat in a theatre.

The inventor demonstrated that music almost inaudible to the ears of a normal person can be distinctly heard through the teeth. The listener held the vibrating mechanism in his lap and the sound vibrations, transmitted through the stick, passed directly to the auditory nerves through the bones. No ear drums are needed.

Professor Bedell said that only destruction of the auditory nerves prevents hearing by the teeth. He completed his device after consultation with members of the medical faculty at Johns Hopkins University, who said that about two-thirds of the deaf could hear through teeth vibration.

The physicist explained that the vibrations set up in the mechanism by sound waves had more force but less distance than have those of many other vibration mediums, such as the telephone disk, for example. The strokes are shorter than those in ordinary sound receivers but they hit harder.

Professor Bedell said that his invention might be useful in talking motion picture theatres. The sticks used for "sipping" sounds could be discarded after using and a new one supplied to each listener.

VISIT FLORIDA, HAVANA, PRACTICALLY half-fare tickets sold July 12, 26, Aug. 9, 23, 1930, from Penn. Station. Atlantic Coast Line, 8 West 40th. Tel. Lack. 7030.—Advt.

ABBOTT'S BITTERS—Delightful Flavor for Beverages.—Advt.

USE SUPERTINT TABLETS for all home tinting; no fuss, no muss; results guaranteed; at 10c counters everywhere.—Advt.

You'll find hundreds of Good Used Cars among the Fourth of July Specials advertised to-day in the Telegram.—Advt.

"WHEN YOU THINK of Writing, Think of Whiting."—Advt.

far as I was informed that I was to remain in New York as Supervisor of Permits in the Treasury Department, and the first intimation I had of the assignment to Boston came from the newspapers.

As long ago as three months I apprised both Treasury and Department of Justice officials that I would not accept any post in the re-organization program wherein I would be charged with prohibition enforcement. Again, as recently as last week, I refused to consider a continuance of enforcement work in New York after today.

Notwithstanding this resolve, I have endeavored to perform my duty in the interim, and to act in conformity with my oath of office.

Conservative on Permits.

I have been extremely conservative in my administration with regard to permit matters. I have revoked or refused to renew for causes, which have been universally sustained on trial in Federal courts, many permits with political backing and have thus trod on many political toes.

Consequently, there are certain brewery permits, whisky permits and alcohol permits that local politicians and certain administration officials in Washington feel must be restored in order to secure necessary support for the Republican ticket in New York this Fall.

With me in charge of permits in New York, Treasury officials know that these permits will not be issued.

William B. Moss, who will have charge of permits in this district, is a man for whom I have a high regard and one whom I personally brought several years ago to assist me in prohibition enforcement.

Possibly officials in Washington think he can be more easily swayed than myself. I do not know. But I now publicly admonish him to gather together all his strength to withstand the onslaught for I am sure he will have need for all the ability and courage he can command.

Calls Officials Insincere.

And now, after four years as one of the highest field officials in prohibition enforcement—with three years of that time as Administrator in New York—I publicly declare that certain treasury officials who, up to today, have been charged with enforcement of the national prohibition act, and who are still to remain in charge of kindred activities, have not been sincere in their efforts to enforce this law, and they have publicly demonstrated this fact to me.

Further, in New York City and other areas in which the sentiment of the people is predominantly "wet," this transfer of enforcement activities to the Department of Justice will mean nothing so long as prohibition prosecutions are left to United States attorneys who possess political aspirations the success of which must depend on their ability to win the approval of local politicians and their community for their prosecuting activities.

I have a high regard for the force I am leaving. In the main they are an exceptional lot of men, imbued with a fine sense of duty and devotion.

Many times I have marveled at the high degree of morale they display notwithstanding the very apparent insincerity of other government officials high above them.

Finally, after my years of service in the Prohibition Bureau, after watching closely the results of prohibition from the inside, and after a most thoughtful and serious consideration of the matter, I have reached the following conclusion:

Prohibition is not the logical solution for temperance in our form of government, and I now publicly advocate the repeal of the Eighteenth Amendment before the nation is consumed in the fires of its consequences.

Mistaken, Says Tuttle.

Mr. Tuttle's statement follows:

"I am unwilling to enter into any personal controversy with Major Compbell. It is enough to say that, as regards my office, he is mistaken in his facts.

"In the first place, I did not 'incite' the Federal grand jury to find its presentment. That presentment was solely the work and composition of the grand jury itself, and neither I nor my assistant, Mr. Grant, who presented the matter to the grand jury, even heard of the presentment until the grand jury informed us of its existence about a half hour before it was offered to and accepted by the court and this grand jury's term of office closed.

"In the second place, the record of my office as to prohibition cannot be challenged. As the figures embodied in the attorney's report show, the number of convictions under this law during each of the years of my incumbency are more than twice the number in any preceding year, and the number of padlock decrees have been in about the same proportion.

Says Work Was Praised.

"My files are full of recent letters from the Attorney General's office and the Treasury Department commending our work. These results have been accomplished, notwithstanding the increasingly congested calendars of the Federal court. In this connection I notice that Major Campbell himself in his statement declares that his actions on permits have been 'universally sustained, on trial in the Federal court.' Thereby he himself acknowledges the universally successful support my office has extended to him in court in permit cases.

"As to candidacies, the short answer to that is that Major Campbell is again mistaken."

Major Campbell, after issuing his formal statement, refused to add anything to it.

About 4 o'clock he had said goodbye to the 400 employes who have worked under him for the past three years. Newspaper men were not admitted, but loud cheering was heard through the closed doors at the close of his valedictory. It was learned that he received as parting gifts from his staff, a gold watch, a set of golf clubs and a traveling bag.

After the final press interview Major Campbell shook hands with several of the men who worked immediately under him and thanked them for their cooperation. He left the building alone at 6:20, stepped into a waiting automobile and drove uptown. He had no plans for the immediate future, he said.

LOWMAN RIDICULES CHARGE.

Denies Permits Will Be Restored for Political Purposes.

Special to The New York Times.

WASHINGTON, June 30.—Treasury and prohibition officials were unwilling to comment in detail today on the statement of Maurice Campbell, retiring prohibition administrator at New York, that there was a lack of sincerity in enforcement on the part of some treasury officials and that administration leaders wanted to control permits for political purposes.

Secretary Lowman, Assistant Secretary of the Treasury in charge of prohibition enforcement, said he would discuss Major Campbell's statement as soon as he had had the opportunity to go over it carefully. Mr. Lowman took the position, however, that the enforcement of the law in the New York district was Major Campbell's responsibility and that he had had the opportunity to use his discretion as to permits and other details of the administration of the law.

Mr. Lowman declared that he did not know to whom Major Campbell referred as "insincere treasury officials" with respect to enforcement of the law and remarked that it was ridiculous that permits would be restored for political purposes.

The treasury had confidence in Major Campbell's ability, it was declared, and retained him in the organization with the appointment as permit supervisor in the New England States with headquarters at Boston. Major Campbell resigned, however, not desiring to leave New York. After he had indicated that he would not go to Boston, Prohibition Commissioner James M. Doran declared that it would be necessary for the New York administrator to take the new assignment or retire from the service. Dr. Doran pointed out that a good man was required for the important industrial New England post and that it was for this reason that Major Campbell had been selected.

As administrator at New York Major Campbell had virtually entire charge of the issuance and revocation of industrial alcohol and other permits, as have all administrators. Permittees have the privilege of appealing to the treasury or to the Federal courts if they are dissatisfied with decisions of the local administrators.

Because of the tremendous volume of industrial alcohol used in the New York area this district always has been the source of considerable difficulty to the Treasury, chiefly because of protests of industries which felt that they were not receiving permits calling for the use of a sufficient volume of alcohol.

CAMPBELL'S CAREER VARIED.

He Has Been Newspaperman, Producer, Publisher and Soldier.

Major Campbell was born in Philadelphia in 1870 and was graduated from New York University in 1889 as a veterinary surgeon. He practiced that profession until 1892 when he became a reporter, and later assistant city editor on The New York Herald. During the Spanish-American War he served as a war correspondent.

After the war he was a theatrical press agent and later a producer. He was associated at various times with David Belasco, Jesse L. Lasky and Charles Frohman. He produced "Mistress Nell" and "Sweet Kitty Bellairs," two hits of the period. Then in 1915, he went into voluntary bankruptcy.

Until this country entered the war he published The New Era, a magazine, giving it up to enter the United States Army. He served as a Captain and then as a Major with the Fourth Division in France, seeing action at St. Mihiel and in the Argonne. In 1919 he was discharged from the army and for seven years was engaged in the motion picture business as a director and producer.

Major Campbell was appointed to the prohibition service in 1926 and took an executive training course tour of the principal prohibition headquarters of the country. He was named prohibition supervisor for the Great Lakes and North Atlantic zones, where he was charged with coordinating customs Coast Guard and prohibition activities.

Major Campbell succeeded Major Chester P. Mills as prohibition administrator for New York on July 1, 1927. Describing himself as a dry "publicly, privately and officially," he announced a policy of vigorous enforcement of the dry laws, with rigid respect, however, for the constitutional rights of all citizens.

Among the most celebrated exploits of his administration were the raids on Chez Helen Morgan, Texas Guinan's night club, the Hotel Manger, the Hollywood Restaurant, where he began the policy of arresting patrons found with hip flasks, and the recent raids on the Ritz Carlton Roof and the Central Park Casino.

Major Campbell admitted last February that "New York today has less prohibition than it had before Federal prohibition." He blamed the municipal authorities for this situation and engaged in a controversy with Mayor Walker and Police Commissioner Whalen over their alleged failure to cooperate with him.

Major Campbell and his wife, Miss Henrietta Crosman, the actress, live at 1,011 Prospect Avenue, Pelham.

WEBB FOR DRY LAW REPEAL

State Senator From Dutchess County States His Position.

POUGHKEEPSIE, N. Y., June 30 (AP).—State Senator J. Griswold Webb, Republican, of Dutchess County, today declared for repeal of the Eighteenth Amendment and the placing of liquor control in the hands of the individual States.

The legislator's position was outlined in a statement to newspapers, and published after the Senator had declined to answer a questionnaire sent to county organization chairman by the Women's Organization for Prohibition Reform. The Senator's district is comprised of Columbia, Dutchess and Putnam Counties.

He declared the prevailing attitude was to "regard prohibition as more of a hobby than an attempt to correct an evil" and that a "principle is at stake in the cause of temperance."

DRY AGENT DIES IN WRECK.

Another Injured While Moving Secret Records in Indiana.

COLUMBUS, Ohio, June 30 (AP).—Roy W. Shafer, 42, Columbus, Federal prohibition officer, was killed, and Joseph Wolf, 27, Columbus, another Federal officer, was injured seriously near Lebanon, Ind., early today when a truck in which they were transporting secret records of the prohibition department from Columbus to Chicago was wrecked against a telephone pole.

Charles R. Hurlbut, deputy administrator of the Southern Ohio District, said two trucks and six men had been sent to Chicago with the secret records of Federal enforcement in Indiana, which recently was transferred from the district of which Columbus was the headquarters to the Illinois District with headquarters in Chicago.

GRAND JURY HOLDS CAMPBELL WAS LAX

Presentment Asserts Dry Head Let a "Bishop" Have 40,000 Gallons of Wine in 1929.

CHARGES FAKED ADDRESSES

Adds Chief's "Half-Hearted" Inquiry Disclosed This—Self-Styled Prelate Indicted With 16.

Laxity and nonfeasance on the part of the prohibition department of this district, of which Maurice Campbell was administrator until yesterday, were charged in a presentment handed up to Federal Judge Alfred C. Coxe yesterday by a grand jury. At the same time the grand jury returned an indictment charging conspiracy and violation of the prohibition law against Charles Mrzena, self-styled Bishop of the Czechoslovak "Old Catholic Orthodox Church," sixteen others and two companies.

When the presentment had been handed up, United States Attorney Tuttle announced that "in view of its contents" he intended to send it to the Department of Justice in Washington, which, under a reorganization plan effective today, has charge of enforcement. Mr. Tuttle also said that if the authorities in Washington wished to see the minutes of the grand jury he would apply to court for permission to forward them.

Striking back at the Federal Attorney, Major Campbell denied any laxity on his part or the part of his office, took credit upon himself for having supplied the evidence which led to the indictment of the self-styled Bishop, and accused Mr. Tuttle of "playing politics," since he realized, the administrator said, his shortcomings in prohibition prosecutions.

Wine Withdrawals Cited.

The presentment, handed up "for such action as may be proper or necessary on the part of the court," charges that the "prohibition administrator's office, permitted the alleged bishop to withdraw between 40,000 and 50,000 gallons of wine during 1929," although Major Campbell, it continued, had conducted a "half-hearted investigation" and had discovered that there were no churches or even rectories at many of the addresses given on the withdrawal forms.

Communicants of several small churches for which withdrawals had been made are said in the presentment to have testified before the grand jury that the custom in Russian, Greek and Slavic churches is to issue the wine out of a chalice with "a special spoon about the size of a teaspoon."

Despite this, one church, according to the presentment, received in one withdrawal 200 gallons of sacramental wine. The grand jury said it had learned that the normal need of the average church for sacramental wine was only five to twenty gallons a year.

The grand jury also charges that when several foreign priests applied to Mr. Campbell for small quantities of wine, "the usual obstacles and red tape" were put in their way and that later Mrzena informed them that if they would sign Form 1412 applying for wine in large quantities, "they would be given the small quantity needed for their church."

The explanation offered in this procedure, according to the grand jury, was that "the balance of the large consignment was necessary for missionary and other mythical purposes."

Sees Priests "Debauched."

"Under the circumstances," said the presentment, handed up by Eckford C. De Kay, foreman of the jury, "we feel that many struggling and honest priests were thus debauched and we believe that the laxity on the part of the offices of the New York prohibition administrator and other prohibition administrators having charge of the supervision of the wine withdrawals on Form 1412 applications authenticated by Charles Mrzena—be the reason what it may—was responsible for this result, and we believe that such laxity on the part of the prohibition department is one of the evils that strike at the very root of our present national morale."

Major Campbell in denying all culpability said that the withdrawals had been made in accordance with the usual procedure in such cases, priests having certified to their own withdrawals. He said that the papers came to his office after and not before this certification. He added that the government's case was built up by his own investigators.

"Mr. Tuttle is playing politics," he declared. "Realizing his shortcomings in prohibition prosecutions and desiring above all things to be the candidate for Governor of this State, he takes this method of discrediting in advance any statement he thinks I might make as to the conduct of his office.

"If Mr. Tuttle's record was as clean as mine he would not take the trouble to incite a grand jury to make this unfounded presentation."

Others Named in Indictment.

Others named in the indictment in addition to the "bishop" are:

John Petrykanyn	Frank Pellino
Victor Dumbra	John Farara
Saul Griffier	Adolph Roscelli
Tamasso Pistilli	John Totorelli
Daniel Cella	Robert Maggi
Frank Lermosch	Salvatore Canterino
Michael Riccuci	Frank Canterino
Aniello de Maio	John Antonelli

The grand jury also indicted the Italian-American Vineyard Company, 204 Greene Street, and the B. R. B. Trucking Company, Inc.

"Bishop" Mrzena was arrested following an investigation conducted by undercover agents of the prohibition department on May 22 on the charge that he had signed an application for wine, swearing that several intended buyers were priests of the Greek Orthodox Church. The wine, it was charged, was obtained on his endorsement from A. N. Torni, an authorized dealer, of 157 Spring Street.

At the time of Mrzena's arrest Bishop Adams of the Greek Orthodox Church said that he did not know the prisoner. Mrzena, however, produced credentials to show that he had been ordained by Archbishop Francis as Metropolitan of the Russian Orthodox Church in 1924. Other records show that he was appointed administrator for the Czechoslovakian Church by the secretarial office of that church the preceding year in Olomucky.

Text of Presentment.

The grand jury's presentment follows:

The grand jury for the Southern district of New York respectfully presents to the Hon. Alfred C. Coxe Jr., United States District judge, sitting in the Criminal Part of the United States District Court for this district, as follows:

The Federal grand jury for the month of June, 1930, sitting in the afternoon calendar, presents the following statement of facts for consideration of the judge of the United States District Court for such action as may be proper and necessary on the part of the court or the office of the United States Attorney.

It has been fully presented to this grand jury in the matter of Bishop Mrzena et al. that there has been unquestionably great laxity in the office of the Federal Prohibition Administrator of this district in connection with the issuance of wine for sacramental purposes.

It has been presented to us that the customary procedure in connection with withdrawals for legitimate purposes, such as the withdrawals of small quantities of pure alcohol for legitimate hospitals and dispensaries connected with large manufacturing plants, is subject to the most minute scrutiny, and that any oversight or dereliction on the part of legitimate users of alcohol or spirits is so closely watched that such failure brings forth an immediate and mandatory letter from the Prohibition Administrator.

No "Proper Investigation."

Notwithstanding this scrutiny and prompt action on the part of the administrator's office in legitimate withdrawals, the case of Mrzena et al. has shown that the Prohibition Administrator's office permitted withdrawals of wine for sacramental purposes in huge amounts without proper investigation, either as to the authority and standing of the alleged Bishop Mrzena, and without questioning the withdrawals, which, from the very commencement of Mrzena's authorization, was in an amount of about 200 gallons per shipment.

This grand jury has been informed through reliable sources and has received from the Prohibition Administrator's office itself, confirmation of the fact that legitimate churches using sacramental wine used from five gallons to twenty-five gallons a year in their average consumption, and that 200 gallons of sacramental wine were delivered to a small church whose communicants have testified that they only partook of holy communion once or twice a year, and that at such times the custom of these Russian, Greek and Slavic churches was to issue the wine out of a chalice by means of a special spoon about the size of a teaspoon.

In view of the fact that in the cases presented to us covering the territory in and adjacent to the city of New York, the withdrawals of wine during the year 1929 for sacramental purposes by this group amounted to between 40,000 and 50,000 gallons, and although after these withdrawals had been proceeding for seven or eight months, a half-hearted investigation was commenced by the Prohibition Administrator, this Grand Jury feels that the continued acceptance of applications in these large amounts, countersigned by so-called Bishop Mrzena constituted non-feasance, especially so as these permits were permitted to continue even after the very casual investigation on the part of the Bureau, indicating that in many instances there were no churches or even rectories at many of the addresses given on the Form 1412 as the destination of large consignments of sacramental wine. In fact, the withdrawals of sacramental wine in large quantities continued throughout the year 1929, and the authority of so-called Bishop Mrzena was not canceled until well into 1930.

Refer to Priests' Application.

It was also brought to the attention of this grand jury that several of the foreign priests applied to the Federal Prohibition Administrator for small quantities of sacramental wine, but the usual and various obstacles and red tape incidental to legitimate withdrawals were put in their way. Subsequently, however; that is, within a few days or a few weeks after their request had been denied, they were told that if they would sign Form 1412 applications for wine in large quantity they would be given the small quantity needed for their church—the explanation being that the balance of the large consignment was necessary for missionary or other mythical purposes.

Under the above circumstances, we feel that many struggling and honest priests were thus debauched, and we believe that the laxity on the part of the offices of the New York Prohibition Administrator, and other prohibition administrators having charge of the supervision of wine withdrawals on Form 1412 applications authenticated by Charles Mrzena—be the reason what it may—was responsible for this result, and we believe that such laxity or non-feasance on the part of the Prohibition Department is one of the evils that strike at the very root of our present national morale.

Bank Bandit Gets Only $2.

CHARLESTON, W. Va., June 30 (AP).—A lone robber held up the First National Bank of St. Albans, near here, today, took only $2 from S. D. McGee, cashier, and escaped in an automobile.

LOESCH DISCUSSES CHANGE IN DRY LAW

Crime Board Member Says He Would Favor Modification if Shift Does Not Aid Enforcement

CONDEMNS SOME METHODS

Invasion of Homes Useless, He Tells Delegates at Iowa City Commonwealth Conference.

Special to The New York Times.

IOWA CITY, Iowa, June 30.—Frank J. Loesch of Chicago a member of President Hoover's Crime Commission, which is investigating general law enforcement, told the delegates of the Commonwealth conference at the University of Iowa today that he advocated modification of the dry laws if there was not better enforcement after the transferring of enforcement from the Treasury Department to the Department of Justice.

While Mr. Loesch did not indicate that he was speaking for the commission, he did indicate that he was dissatisfied with previous attempts to enforce the dry law and had no sympathy with some methods used.

"I have no sympathy whatever with so-called enforcement which involves the searching of homes for a few pints or gallons of contraband alcohol," Mr. Loesch said.

"That kind of enforcement has a negligible result on the total production of merchandise illicit beverages.

Assails Alcohol Diversion.

"It makes the victim more law-defying because he knows of dozens of others who escape, and more often than not makes law-defiers of his neighbors and friends, who share with him his feelings and indignations over the brutality often exercised by the law officers in their searches.

"The great defect of it, however, is its uselessness in diminishing the total sales of illegal beverages.

"The searching of homes in that respect, has, in my judgment, reached the limit, if it has not passed beyond, the right of a citizen to be secure in his home against unreasonable search and seizure."

Mr. Loesch said that the diversion of large amounts of industrial alcohol into illegal channels had been a source of wholesale violation of the Volstead law and had been the pool for large amounts of money used to corrupt politicians and law enforcing officers.

He said that coordinated drives must be made to destroy at their source the commercial manufacture of illicit beverages in quantity. He asserted that wagons loaded to capacity with beer and liquor could not pass from one State to another, and through large cities, without being seen, and that if it were not for the blinding effect of money, bribery or corruption arrests would be made.

"If the States will not aid the Federal Government in enforcing the Eighteenth Amendment and laws passed to enforce it, I know of no way to compel them to do so," he added.

Says Gangsters Are Immigrants.

"So long as politicians control the police throughout the country no permanent relief can be hoped for. But the real Americans are not gangsters. Recent immigrants and the first generation of Jews and Italians are the chief offenders, with the Jews furnishing the brains and the Italians the brawn."

Discussing gangs, Mr. Loesch said that in order to combat that evil, the country must strike at the source of their incomes by which they buy police protection, carry out their criminal projects and obtain loyalty of their members.

He said yesterday the abolition of dog races in Chicago had taken away millions of dollars from the Capone gangsters and that the next step must be the abolition of their liquor income.

Judge Harry Olson of the Municipal Court of Chicago urged larger and better organized courts, amendments to the crime laws to give less severe penalties to lessen the possibility for evasion, marriage regulation, sterilization and school examinations, so that hereditary criminals may be placed in institutions at an early age.

Child Welfare Delegates at Lima.

LIMA, Peru, June 30 (AP).—The American, Cuban and Venezuelan delegations to the sixth Pan-America Child Welfare Conference here on Friday, arrived today on the Grace liner Santa Maria.

Marriage Licenses Decrease; Unemployment Blamed in Part

Fewer marriage licenses were issued during the first six months of 1930 than in the same period last year, according to figures made public by the Marriage License Bureau yesterday. The decrease is attributed partly to unemployment. The figures show 15,739 licenses issued this year, against 16,710 last.

June, traditional month of weddings, made a poor showing in comparison to June of last year. Only 3,317 licenses were issued this June, against 3,932 last.

The most significant figures are those which show that 4,601 couples were married in the city chapel of the Marriage License Bureau in the first six months of this year, compared with 6,031 in the first six months of last year. Of these, 1,102 couples were married there in June of this year, contrasted with 1,231 last year.

KINGS REPUBLICANS DRAFT WET PLANK

Advisory Committee Decides to Raise the Issue in State Convention.

STRONG STAND INDICATED

Amendment Will Be Sought to Oust Officials Who Refuse to Testify.

An anti-prohibition plank will be submitted to the Republican State Convention, it was revealed yesterday at a meeting of the Advisory Committee of the Kings County Committee, when Lewis H. Pounds, chairman of its subcommittee on State affairs, reported that such a plank was being drawn. Mr. Pounds did not say how strong the proposed plank would be, but, as the members of the Kings County Republican organization recently voted overwhelmingly for repeal of the Eighteenth Amendment in a questionnaire sent out by Meier Steinbrink, county leader, it was assumed that it would declare for repeal.

Former County Judge Reuben L. Haskell, chairman of the Advisory Committee's campaign committee, also indicated that the proposed plank would go far in a declaration against prohibition. Mr. Haskell said that the campaign in Brooklyn would be on in earnest when the State convention adopted a wet plank.

Mr. Pounds also reported that his committee was preparing a plan asking for a State constitutional amendment to declare a public office vacant when the holder refused to testify on the ground that his testimony might incriminate him. The necessity for this plank, it was said, was suggested by the refusal of William E. Walsh, former chairman of the Board of Standards and Appeals, and former County Judge W. Bernard Vause to testify or waive immunity before a grand jury.

About forty persons, including the heads of the subcommittees of the Advisory Committee and most of the Assembly District leaders, attended the meeting, at county headquarters, 160 Montague Street. Mr. Steinbrink declared that the Republican party had a splendid chance to elect a Governor this Fall because of the shortcomings of the Democratic State and municipal administrations and the work being done to build up the Republican organization, particularly in Kings County.

Oscar A. Lewis, vice chairman of the Finance Committee, reported that no real effort to raise campaign funds would be made until September. Mr. Steinbrink added that he had been assured that the committee would received a sizable sum as soon as contributions were sought. Mr. Steinbrink announced that the Advisory Committee would hold no meetings in July or August unless an emergency should arise.

Asks Fireworks Ban Near Hospitals.

With the approach of the Fourth of July, Homer Wickenden, general director of the United Hospital Fund, 151 Fifth Avenue, sent a letter yesterday to Police Commissioner Edward P. Mulrooney asking his cooperation in enforcing ordinances against the discharge of firecrackers, especially in hospital streets and neighborhoods. Mr. Wickenden wrote that already complaints concerning the discharge of fireworks have been received from various hospitals.

NEW DRY CHIEF HERE FOR WIDE CLEAN-UP

Continued from Page 1, Column 7.

small ones any time." Pointing out that "the internal revenue statutes still are in force," Mr. McCampbell explained how he intended to fall back upon them in addition to using padlock suits and other methods of his predecessors to achieve his end.

One such law, enacted before prohibition, used in conjunction with others adopted since, he said, would enable him to force liquor sellers to pay taxes and penalties amounting to $2,000 a year without resorting to cumbersome court action. Another, he said, provides that property in which a still is operated with the knowledge of the owner can be "seized, libeled and forfeited," after proper court action. He declared he expects to make full use of both.

Was Assigned Here in 1925.

A slightly bald man with a sandy mustache and a manner of intense sincerity, Mr. McCampbell made it clear that he was no stranger to New York or its prohibition problems. Although he was born in Kentucky and in recent months has been assigned to a desk in Washington, where he had charge of special agents, he was in this city from 1923 to 1925 as Assistant Director of Prohibition Enforcement. In 1925 he tackled the job of drying up Nebraska, Iowa and South Dakota and did so well that the following year he was sent to do the same for the northern and western sections of New York State with headquarters at Buffalo, a border point, once much favored by liquor runners.

Mr. McCampbell declined comment upon Major Campbell's statement until the latter's declaration that prohibition was a failure was called to his attention. Then, after asserting that "I, personally, believe in prohibition," he said:

"No, sir, prohibition is not a failure. It can be enforced in New York. I think the results obtained in the past ten or eleven years have been marvelous. That goes for the cities as well as the rural districts. Complete enforcement, though, will take the cooperation of all peace officers. I invite the cooperation of all State, county and city officers.

"I am going to do my best to enforce the law. My program will be to enforce it to the best of my ability.

"I think the source of supply, the manufacturer and the distributer, are the particular ones to get. A special effort should be made on this source of supply. I believe in getting the big fellows out of business. I can get the small ones almost any time.

"Every person whom I find selling liquor is going to be assessed an Internal Revenue tax as a liquor dealer. All Internal Revenue statutes still are in force, prohibition notwithstanding.

"Section 3242A of the revised Internal Revenue statutes provides for the payment of special taxes of about $25 a year. Under Section 35 of the national prohibition law it is double that tax and certain specific penalties are provided in this and other sections which can bring the amount up to about $2,000.

"No court action is necessary in such cases. The assessment proceedings are forwarded to Washington by my office and the tax is levied there. The personal property of liquor dealers can be attached if there is any doubt about their willingness or ability to pay the tax."

To Seize Land of Still Owners.

Mr. McCampbell then explained his method of procedure against manufacturers of liquor.

"In such cases," he said, "the property on which a still is operating can be seized, libeled and forfeited under Section 3,281 of the Revised Statutes. It is necessary, however, to prove in court that the manufacturing was going on with the knowledge of the owner of the property. The land as well as the building which stands upon it could be confiscated in such cases."

The new dry chief pointed out that in the case of a private home with the owner living on the premises it would be much more simple to prove that the owner had knowledge of its existence than it would if the manufacturing were done in an apartment house, the owner of which lived elsewhere. In invoking these two laws Mr. McCampbell declared he would not overlook other methods of making prohibition felt, such as padlocks, jail sentences and fines.

Mr. McCampbell has been in the government service for twenty-nine years. He started twenty-eight years ago as a letter carrier in Fort Worth, Texas. His next job was that of Deputy United States Marshal in that city. In 1897 he became Deputy Collector of Internal Revenue in Texas. He entered the prohibition service in 1921 as a general enforcement agent and has been in the service ever since.

HE EATS THE TARIFF ALIVE

—but quails at quests like this:

THE 6250 items in the new tariff hold no terrors for him. But he registered utter dismay when they made him responsible for equipping the new offices.

Then he read an ad about a new kind of store for business men. A store nearby on 23rd Street, where he could pick out partition, paneling, railing as conveniently as he chooses his neckties. It is the display store of Henry Klein & Co. Inc. Thousands of square feet display Telesco Partition, in different kinds of wood, different heights, different types of doors, glass, etc.

New developments—such as Telesco's modern design, its scratchless lacquer finish, its waterproof base and the use of rich walnut make Telesco the most modern partition. Come in person, or phone for free plan sheet which helps you arrange your offices.

HENRY KLEIN & CO., INC.
Established 1909
40-46 West 23rd St. Phone: Gramercy 7030

TELESCO PARTITION
IT TELESCOPES
REG. U. S. PAT. OFF.

Safety for Your July Funds

STRENGTHEN your investment holdings and stabilize their rate of return by investing July funds in our Guaranteed First Mortgage Securities.

Procurable in any amount from $100 up at any Office of this Company or of the Bank of Manhattan Trust Company.

TEAR OUT AND MAIL

Kindly send me a copy of "THE IDEAL INVESTMENT"

Name.

Address.

TG1

NEW YORK TITLE AND MORTGAGE COMPANY

Capital Funds over $60,000,000

Main Office: 135 Broadway, New York City

SECURE AS THE BEDROCK OF NEW YORK

5 Independence Days

EUROPA

FASTEST LINER AFLOAT

Sailing July 5 in smooth speed, comfort and gaiety to England, France, Bremen

COLUMBUS July 16 · BREMEN July 17

NORTH GERMAN LLOYD

57 Broadway, New York City, Telephone Bowling Green 3880, or your local agent

MORE PLAN THAN THE FLOOR PLAN

OF COURSE, Westover suites are generously sized! Of course, they are roomy! But into their planning went intangibles that no floor plan can ever reflect. Result: An actual, not an advertised, hospitality and a cheerfulness that no draftsman's diagram can ever describe! 1, 2, 3, 4 Room Suites. Serving Pantries. Electrical Refrigeration.

Dine in the Famous Viennese Room

HOTEL WESTOVER

253-263 West 72d Street

Burton F. White Management

John D. Green, Resident Manager

EUROPEAN CONGRESS STUDIES OUR TARIFF

Business and Political Leaders of Fourteen Countries Take Part in Meeting at Paris.

AMERICAN POLICY ASSAILED

But Delegates Have No Official Status and Can Only Make Recommendations at Home

BRIAND NOT PARTICIPATING

Ambassador Edge, Invited Only Two Days Before Opening of Parley, Declines to Attend.

By CARLISLE MacDONALD.

Special Cable to THE NEW YORK TIMES.

PARIS, June 30.—Industrial and political leaders from thirteen Continental countries and Great Britain met in congress at the French Foreign Office today to consider methods of achieving European tariff solidarity. Under the name of "The European Customs Union" the organization came into being four years ago, but the passage of the American tariff bill and the outburst incident to it have given the group a measure of importance it hardly expected.

It is almost needless to say that the burden of both formal and informal discussions of the first day's session was the menace of American protectionism and the necessity for defensive measures. Unanimity of feeling on this subject might lead to the impression that a policy of European reprisals against American foreign trade destined to destroy millions of dollars' worth of business, was just around the corner, but fortunately for the United States the delegates attending the congress bear no direct mandates from their governments. It is true that Aristide Briand, French Foreign Minister and creator of the scheme for a federation of European States, is an honorary president, but in official quarters it was explained the statesman is taking no part in the deliberations.

However, if those attending are not here as official delegates of their countries it cannot be denied that they have great influence in the European business world. The recommendations of the congress will be embodied in reports and the head of each delegation will present its findings to the various governments. It will then remain to be seen whether the governments have other than an academic interest in the movement.

Americans See One Main Object.

If the tendency in official circles is to minimize the importance of the congress, American opinion appears to be taking the matter more seriously. Their impression is that the present meeting has but one main object, namely, consideration of the new American tariff and ways and means of combating it on this side of the Atlantic.

It may not be without significance that the official invitation to attend the congress was not received by Ambassador Edge until last Saturday morning. Having had no previous knowledge of the congress or its purpose, the Ambassador felt unable to accept the invitation to what might be an excellent medium for framing a plan of action against American trade, especially inasmuch as European governments themselves, for obvious diplomatic reasons, do not desire to become involved in anything resembling a concerted movement against the United States.

French official and business interests are strongly represented in the congress. The acting chairman, Yves Le Trocquer, a former Minister, has prepared the principal report of the congress dealing with American protectionism and its effect upon European States. Pierre-Etienne Flandin, Minister of Commerce, and Fernand David, Minister of Agriculture, are both honorary presidents.

Also active in the congress is Daniel Serruys, former Director of Commercial Accords in the French Ministry of Commerce and now one of the leading industrial experts of France. To M. Serruys has always been given the credit for the idea of the European automobile cartel and the scheme to place the sale of American motor cars in Europe upon a quota basis.

Fourteen Nations Represented.

Besides those of France and Great Britain, business and political figures from the following nations are attending: Germany, Austria, Belgium, Greece, Hungary, Italy, Holland, Poland, Rumania, Switzerland, Czechoslovakia and Yugoslavia. The congress will terminate tomorrow evening after a day devoted entirely to business. Tonight the delegates are guests of M. Flandin at a large banquet in the Foreign Office rooms.

After each delegate has an opportunity of relieving his mind regarding the "iniquitous" American tariff, the congress is expected to get down to serious consideration of its program, which, briefly stated, comprises the progressive lowering of the tariff walls of Europe for members of the projected union and the extension of the present European industrial cartels to include many other commodities in the general policy of doing business with one another whenever possible.

The French press is giving prominence to another tariff statement by M. Flandin, which may indicate the way official minds are now working with reference to hitting back at American trade. France, the Minister of Commerce said, will do her utmost to obtain reductions in certain new duties affecting French exports, but business men must not lose sight of the fact that the American market represents only 6 per cent of the French export trade.

"Our efforts will also be directed in another channel," continued M. Flandin. "The latest manifestation of American protectionism will undoubtedly result in a sharp falling-off for American exporters, and as they find themselves unwelcome we shall try to supplant them. In this way we shall advance toward a solution of the need for further outlets and the organization of a European economic unit."

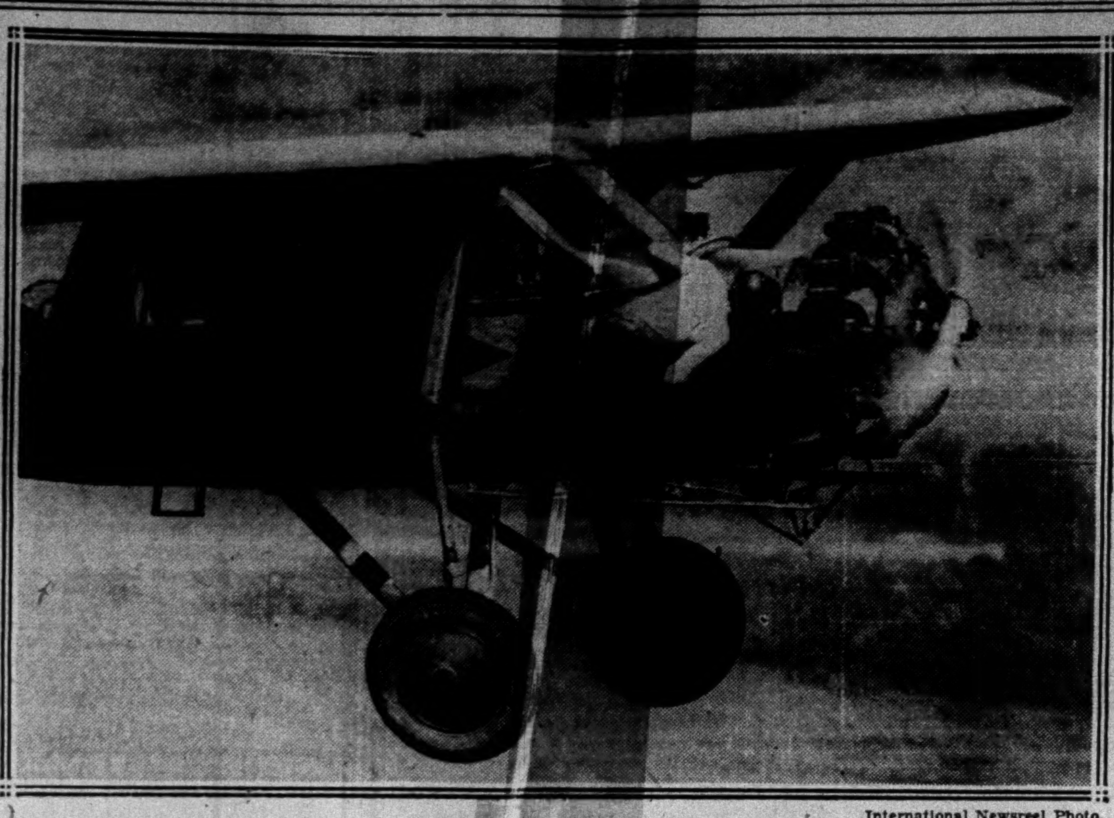

International Newsreel Photo.

A PART OF THE DAY'S WORK OF AN ENDURANCE FLIER.

One of the Hunter brothers making minor repairs on the plane City of Chicago high in the air over Sky Harbor (Ill.) Airport, where the brothers have set a new endurance mark for refueled planes and are still going strong.

TO TAKE POST IN ABYSSINIA.

Dr. West Sails on the Paris to Become Surgeon to Emperor.

The French liner Paris sailed for Plymouth and Havre late yesterday with 1,142 passengers, of whom 451 were in first-class accommodations. In the second class were Dr. John B. West, Negro graduate of Howard University, Washington, D. C., who sailed to take over the post of surgeon to the Emperor of Abyssinia, an appointment secured through his friendship with a relative of the ruler. Dr. West was accompanied by Mrs. West.

M. Berings, caricaturist and draftsman for the Paris newspaper Le Matin, sailed for his home with Mme. Berings and their 2-year-old daughter. M. Berings came here with Primo Carnera, the Italian heavyweight boxer, to coach him in drawing and cartoon work.

Others on the ship included Brig. Gen. J. H. Russell, American High Commissioner to Haiti, going to Europe with Mrs. Russell.

BAPTIST ASSEMBLY OPENS.

New Jersey Young People's and Pastors' Groups Meet at Hightstown

Special to The New York Times.

HIGHTSTOWN, N. J., June 30.—The young people's assembly of the New Jersey Baptist Convention opened this evening in the Peddie School with an address by the Rev. Frank B. Fagerburg of Springfield, Mass. The assembly will continue until July 11 under the direction of the Rev. Otto F. Laegeler. Two hundred delegates from virtually all of the New Jersey Baptist Churches are in attendance.

The purpose of the assembly is to train Baptist youths for positions of leadership in the Church. The principal speakers include the Rev. A. M. Boggs, Dr. John G. Love, the Rev. C. S. Detweiler, the Rev. H. P. Williams, the Rev. F. C. Stifler, Miss Nellie M. Dunham and Professor W. A. Barras.

The New Jersey Baptist Pastors Association will conclude their conference tomorrow in Memorial Hall.

CHARGES NURSES BEAT HER

Row in Sanitarium Leads to Summonses for 2 Attendants.

Miss Nora Christie, 35 years old, a graduate nurse, obtained summonses from Magistrate John V. Flood in Washington Heights Court yesterday for two nurses who, she alleged, beat and kicked her and tied her to a bed on Sunday night in Dr. Rogers's Sanitarium, 345 Edgecombe Avenue. The summonses, charging disorderly conduct, are returnable Thursday.

Miss Christie said she had entered the sanitarium Friday as a patient. Her ill-treatment, she alleged, followed an argument with the nurses when she attempted to light a cigarette and was told that smoking was prohibited.

Attendants at the hospital denied that Miss Christie had been beaten and refused to speak further regarding her allegations.

TWO MARINES SENTENCED.

Get Terms in Atlanta for Defrauding Companion of Inheritance.

Two non-commissioned officers in the Marine Corps were sentenced to Atlanta prison yesterday by Federal Judge John C. Knox for using the mails to defraud a fellow-marine out of an inheritance due him from his father. First Sergeant Ira C. Haggarty, who planned the scheme, was sentenced to fifteen months and Corporal Harry P. Quick to a year and a day.

They were stationed on the U. S. S. California. Assistant Federal Attorney Ella Mary Failor told the court, and intercepted a letter to Private August Stalla from a Cleveland bank telling him that a $2,000 deposit of his deceased father was credited to him as executor. Haggarty and Quick drew out $250 and later $500 before they were discovered. Both prisoners pleaded guilty.

Public Notices

Daily $1.00 an agate line. Sunday $1.20.

The New York Times keeps a permanent list of all missing persons advertised for in its Public Notice columns.

MEXICAN LAWYER NOW AT 149 BROADway, Suite 536. Barclay 4797.

ISRAEL WEBB SOLD BUSINESS, 1,456 ST. Nicholas Av. Creditors present bills immediately to Hyman Rubin, 274 Madison Av.

GOVERNORS' CONFERENCE! OLD NAVY workers, still unpaid, ask justice. Help! HIRAM MANN.

JOHN JAMES ROE, OR MEMBERS OF HIS family, please communicate with Kieffer & Woodward, attorneys. 31 Nassau St., New York City.

CERTIFIED PUBLIC ACCOUNTANT OF New York, sailing Europe July 24, 1930, will execute confidential commissions. P 12 Times.

THE PARTNERSHIP BETWEEN MORRIS Tuller and Philip Levitan under firm name of Tuller & Levitan was dissolved on June 30. Philip Levitan continues business in his own name at 24 Eldridge St.
MORRIS TULLER.
PHILIP LEVITAN.

The New York Times offers a reward of $100 for information leading to the arrest and conviction of any one who has inserted a fraudulent advertisement in its columns.

ENDURANCE FLIERS UP 19 DAYS, SOAR ON

Continued from Page 1, Column 5.

and special programs are broadcast to them. Something of their life in the air was described in a long letter tossed out of the plane yesterday morning. It read:

"We feel pretty good; sometimes kind of bad. We have had a few bad nights with the weather. We get many letters from many places and appreciate public interest in the flight."

A later note said:

"Worries? None at all. But let's have less delicate food. We want hot dogs and hard boiled eggs. No more chicken or duck for awhile. We're fed up on it. We're actually gaining weight. I feel three pounds heavier at least and John looks fatter.

"Having some trouble again with our oil tank, which is spouting, and some cylinders are cutting up, but we expect to get everything working O K again."

Congratulated by Jackson.

CHICAGO, June 30 (AP).—Dale Jackson of St. Louis, who with Forrest O'Brine set the previous endurance record of 420-plus hours in the St. Louis Robin, visited Sky Harbor today. He flew from St. Louis in 1 hour and 18 minutes, which he said was the record for the 280 miles.

Jackson broadcast his congratulations to the fliers and posed with Albert and Walter Hunter on the ground for the talkies and newspaper cameramen. He was accompanied by Casey Jones, another famous flier; Mrs. Jackson, and Miss Frances Harrell, a woman stunt flier.

Arrangements were made by Radio Station WBBM and the Columbia broadcasting network to broadcast messages from the fliers' plane at noon and at 6 P. M. tomorrow. A plane equipped with a short-wave-length transmitter will fly over the City of Chicago and drop a microphone into the endurance plane so the Hunter boys can broadcast their messages, which will be picked up in a temporary station maintained in the hangar and rebroadcast over WBBM and the Columbia system.

Offers continue to reach the Hunter brothers. A theatre in Joliet, Ill., offered them $500 for a three-day engagement, an ignition manufacturing company in Omaha offered them $1 an hour for every hour over the record that they remain in the air. Wilson Herren, flight manager, said the fliers had accepted no contracts of any sort but that negotiations were going on.

Telegrams of congratulation are so many that they are unread. Among the senders are Rogers Hornsby, Richard Hoyt of New York, and the Martin Johnsons African explorers. The Deep Rock Oil Corporation is paying $100 an hour for every hour of flight beyond the record.

START 7,000-MILE AIR TOUR

Explorers Leave Miami on Trip Over West Indian Islands.

MIAMI, Fla., June 30 (AP).—Two explorers of the tropics, who recently returned from a voyage of research aboard their own sailing vessel, left here by airplane today in a new rôle that will take them over 7,000 miles of airways in the West Indies and South America.

They are Colonel and Mrs. S. W. Parish of Tulsa, Okla., who took to the air as guests of Alden Freeman of Miami on a three weeks' aerial cruise.

The party, with Arthur E. Curtis of Miami, will visit Porto Rico, Trinidad, Paramaribo and Cartagena, returning to the United States by way of Cristobal, Canal Zone, Cozumel Island and Havana.

ROSENDAHL TRANSFERRED.

Los Angeles's Ex-Commander to Join Bureau of Aeronautics.

Special to The New York Times.

WASHINGTON, June 30.—Lieut. Commander Charles E. Rosendahl, former commander of the dirigible Los Angeles and since then in charge of the lighter-than-air school at Lakehurst, N. J., has been ordered to the Bureau of Aeronautics for duty in the plans division.

He relieves Lieut. Commander V. H. Ragsdale, who is assigned to the command of Patrol Squadron VP-9B of the battle fleet.

Lieutenant Rosendahl's new duty will bring him into contact with the preparation of data and advice on the coordination of aviation and naval war plans.

Columbus Joins the Knights.

Special to The New York Times.

NEW HAVEN, Conn., June 30.—Christopher Columbus has just been initiated into the Knights of Columbus. His name was received today by the national headquarters of the organization here, together with those of ninety-one others, from Kitchener, Ont. Like his distinguished namesake, he spells his name Colombo.

WAGNER MEASURES DELAYED IN HOUSE

Graham's Absence Bars Consideration of Unemployment Bills After La Guardia Gets Rule.

Special to The New York Times.

WASHINGTON, June 30.—After the stage had been set in the House today for consideration of the Wagner unemployment bills, Chairman Graham of the Judiciary Committee, who was to handle the measures on the floor, failed to appear. It developed that he was absent from the city.

Arrangements were made to bring the two bills, already reported favorably, to the floor for action under suspension of the rules. The bills provide generally for long-range planning of public works to avert unemployment and for more detailed statistics on labor conditions throughout the country.

Representative La Guardia, Republican of New York, arch-enemy of the political organization represented by Senator Wagner of New York, author of the bills, had steered the effort to speed them through the House. Mr. La Guardia is strongly in favor of the bills and had much to do with their being favorably reported from the Judiciary Committee.

It is believed that the principal speech for the measures will be by Mr. LaGuardia, who as a majority member of the Judiciary Committee can use a large part of the twenty minutes debate allowed to that side.

He wired Mr. Graham to return to the capital at once. Speaker Longworth has agreed to recognize Mr. Graham to bring up the bills as soon as convenient after he arrives.

FEDERAL SURPLUS PASSES $211,800,000

Treasury Speeds Up District Reports So as to Know Complete Facts Soon.

Special to The New York Times.

WASHINGTON, June 30.—Official figures of government receipts and expenditures for the year ending at midnight will be available tomorrow or next day, it was stated at Secretary Mellon's office today.

Telegraphic reports were received from the disbursing and receiving offices of the government immediately after the close of business today, so that a financial report would be available as early as possible.

Through Saturday, the last date for which figures were available, income tax receipts for the month were $521,326,000, a decrease of $31,000,000 from last year. The totals for the year were $2,405,000,000, an increase of $78,000,000.

The surplus that day was $211,189,000, and it was not far from that figure at the end of the fiscal year today.

PENSIONS FOR 87 RAIL MEN.

Six Workers Have Served the Pennsylvania 50 Years or More.

Special to The New York Times.

PHILADELPHIA, June 30.—Eighty-seven employes of the Pennsylvania Railroad system, six of whom have served the company for a half century or more, will be retired from active duty tomorrow under the pension plan and placed on the roll of honor. Twenty-one of those retiring are in the New York zone, and thirty-one in the Eastern region.

Those with fifty years or more of active duty to their credit are James W. Manhattan, conductor, South Amboy, N. J.; John H. Mason, engineer, Point Pleasant, N. J., and Conover A. Thomas, engineer, Rahway, N. J., all of the New York zone; Lloyd G. Confer, conductor, Huntingdon, Pa., and James N. Kenner, engineer, Harrisburg, of the Eastern region, and John C. Redheffer of Morton, Pa., head clerk in the office of the auditor of passenger traffic, attached to the company's general offices.

LEADS NOVEL PLANE TEST.

Detroit Boy Makes World Record of Nearly 11½ Minutes' Flight.

Special to the New York Times.

DETROIT, June 30.—Roy Thompson, seventeen-year-old student of Northwestern High School, Detroit, was leading more than 400 contestants at the close of the national airplane model flights tonight with a world-beating record of 11 minutes 47 seconds for his indoor flying model.

Joseph Ehrhardt, 17, of St. Louis, held the lead in the outdoor contests, with a mark of 6 minutes 25 seconds. William Vilda of Cleveland, and Lawrence Hankhammer of Des Moines, were tied for second place with records of 3 minutes 55 seconds.

William Chaffee, 17, of Dayton, walked away with honors in the scale model contest, with a model of the newest fighting machine, a Boeing biplane, known to army fliers as the P-12.

MORE TARIFF SHIFTS SOUGHT IN SENATE

Copeland Puts Through Motion for "Flexible" Inquiry on Refined Sugar.

REED GETS IN PIG IRON

Commission Also Asked to Look Into Ultramarine, Umbrella and Shoe Lace Rates.

Special to The New York Times.

WASHINGTON, June 30.—Demands for application of the flexible provision of the new tariff law were emphasized today when the Senate adopted, without debate and without record votes, two resolutions directing the Tariff Commission to investigate differences in domestic and foreign production costs of five articles with a view to changes in rates.

A resolution offered by Senator Copeland of New York called for inquiry on the "refiners' differential," or the difference in the duty on 96 degree Cuban raw sugar and 100 degree refined.

Mr. Copeland said that the refiners' differential had been reduced to so low a point in the new law that "if something is not done, it appears that refiners will have to move to Cuba."

The Copeland resolution also included ultramarine blue and umbrellas, and pig iron was added in an amendment offered by Senator Reed of Pennsylvania, which Mr. Copeland accepted.

The second resolution was offered by Senator Hebert of Rhode Island, and directed the Tariff Commission to make an investigation of differences in domestic and foreign production costs of shoe lacings.

Immediately after the tariff act had been signed by the President, Senator Borah obtained passage of a resolution calling on the Tariff Commission to investigate differences in domestic and foreign production costs on shoes, cement, furniture and farm implements. Senator Bingham got in an amendment adding wire-fencing, wire-netting and bells.

Senator Borah's idea was that the investigation by the commission would result in reductions, while Senator Bingham was of opinion that investigation of the articles added by him would yield increases.

Senator Copeland, in speaking on his resolution, said that most of the country's sugar refineries were in New York State, and it was in their behalf that he asked an investigation of the refined sugar differential.

The differential was reduced on Cuban sugar from 14.7 cents under the 1922 act to 12 cents under the new law. It requires 107 pounds of raw sugar to make 100 pounds of refined, Mr. Copeland said, and under the new law, the rate on 107 pounds of raw sugar at 2 cents a pound would be $2.12, or two cents less.

Under the old law, the rate on 107 pounds of raw was slightly more than $1.88, while the rate on 100 pounds of refined was nearly $1.91.

He had included ultra marine blue because of "dissatisfaction" among New York manufacturers respecting the duty on this product, Mr. Copeland said. In the case of umbrellas, he said that duties had been increased under the new law on umbrella parts, while the duty on finished umbrellas had remained unchanged, thus placing manufacturers of finished umbrellas at a disadvantage.

Senator Hebert explained that he offered his resolution at the request of the International Braid Company of Providence, R. I., which complained that it was at a disadvantage in competing with foreign makers of shoe lacings.

Celler Seeks Inquiry on Pipes.

WASHINGTON, June 30.—Representative Celler, Democrat, of New York, introduced in the House today a resolution seeking an inquiry under the flexible tariff provision into the cost of production of pipes, pipe bowls, cigarette holders and miscellaneous smokers' articles.

MACKEY ASSAILS BLUE LAWS

Philadelphia Mayor Urges City Council to Seek Modification.

Special to The New York Times.

PHILADELPHIA, June 30.—Appearing before the "blue law" committee of the City Council, which met today for the first time, Mayor Mackey termed the Sunday laws of Pennsylvania "bitter and harsh and the creators of hypocrisy and demagoruery." He urged that the council seek modification of the statutes.

"I am not for a commercialized Sunday," he said. "I am merely for liberalization to give, particularly to the working people, an opportunity for innocent recreation and amusement that they otherwise could not enjoy. It is time to end this bigotry, this régime of intolerance."

The mayor noted that the city's population was 28,522 when the blue laws were passed in 1794.

The committee decided to invite representatives of churches, religious societies and organizations of all kinds to express their views at a public meeting July 9. It was also decided to meet with members of the Pittsburgh City Council to obtain the views of the latter body on the Sunday laws.

DIVORCES ADOLPHUS BUSCH

Wife in Secret Missouri Hearing Gets Custody of Daughter.

ST. LOUIS, June 30 (AP).—Mrs. Florence Parker Busch received a divorce from Adolphus Busch 3d in a secret hearing in the chambers of Circuit Judge Mulloy at Clayton late today.

Mrs. Busch is the former wife of Marion L. J. Lambert, vice president of the Lambert Pharmacal Company, whom she divorced in 1912. She married Mr. Busch a year later and they separated in November, 1928. They have one child, Marie Eleanor, 16, custody of whom was granted to Mrs. Busch. Mrs. Busch also has three children by her marriage to Lambert.

She is ten years older than Busch. At the time of their marriage he was 22 and she 32. Busch is the son of August A. Busch Sr., president of Anheuser-Busch, Inc.

The divorce hearing, which started after the usual court closing time, lasted about twenty minutes. A stenographer, who gave out the only information, said: "There wasn't much testimony. It was just a desertion case."

LITHOGRAPHED LETTER HEADS
$1.25 per 1000
IN LOTS OF 50,000
25,000 at $1.50—12,500 at $1.75
6,250 at $2.25 or 3,125 our Minimum at $3.25 per 1000
Complete—including paper and delivery in Greater New York
ENGRAVINGS AT ACTUAL COST
SEND FOR BOOKLET OF PAPER AND ENGRAVINGS
ON OUR 20 LB. WHITE PARAMOUNT BOND
A Beautiful, Strong, Snappy Sheet
GEO. MORRISON COMPANY
552 West 22nd St. New York City
FOUNDED 1898
Phones: Chelsea 1447-1448-1449

4 TRIPS DAILY by AIR TO BOSTON
1 HOUR 45 MIN. FLYING TIME
FARE $17.43
New convenience on Colonial 14-passenger, 3-engined cabin planes. Plane-bus available from Hotel Penn. at 8:15 A. M., 11:45 A. M. 2:15 P. M., 4:45 P. M. daily, except Sundays (D. S. T.). Reservations at hotels, travel agencies, Colonial offices.
Air Parcel Delivery Service
4 deliveries daily in Boston. Minimum charge $1.25. Phone W.U. for Messenger.
COLONIAL AIR TRANSPORT INC
Division of American Airways
270 Madison Ave. ASHland 2401

Another Milestone on the Path of Progress!
Today, July 1, 1930 not only marks our 71st birthday but brings the amount of *interest paid* our depositors in these 71 years, up to the amazing total of 133 millions; for July 1st also marks another "dividend day"—a day on which we credit some 165,000 accounts with their usual *quarterly interest* at the rate of 4½% per annum. $1 opens an account at this Bank that was chartered in 1859 to save dollars safely for hard workers.
BANK BY MAIL, IF MORE CONVENIENT. WRITE FOR BOOKLET ABM.
Central SAVINGS BANK
RESOURCES OVER 194 MILLIONS
4th Ave. at 14th St.
B'way. at 73rd. St.
4½% (per annum)
Interest from day of deposit to day of withdrawal

We are Specialists
in making the man "left behind" comfortable while the family is away—the ideal solution to the summer problem.
FIFTH AVENUE HOTEL
Corner Ninth Street
In the exclusive section of Washington Square
1—2—3 Rooms and More
Serving Pantries—Refrigeration
ATTRACTIVE SUMMER RATES
Owners: Morris White Holding, Inc.
Stuyvesant 6400
Direction: Oscar Wintrab

THE COOLEST SPOT in TOWN to dine and dance
The SUMMER TERRACE
Open for breakfast, luncheon, dinner and supper. Dancing at dinner and supper to the music of Barney Rapp and his orchestra. No couvert at dinner—$1 couvert after 10 p. m. except Saturdays and holidays—then $2.00.
THE NEW YORKER
Manhattan's largest and tallest hotel
34th Street at 8th Avenue
RALPH HITZ • Managing Director

SUMMER PRISONERS
Help Them Escape The Sweltering Heat
WILL you set these city-bound children free? Free to play, happy and carefree by lakeside or sandy beach?
They need your help this year more than ever before. Last winter's widespread unemployment wrought havoc among the poor of this city.
To meet this situation the A. I. C. P. has planned an enlarged program of summer health work. The camps and rest places are ready but funds are needed for food, care and transportation for those who really need help.
Whatever your contribution, $1,—$10,—$100,—$1,000—you may be sure that it will be for far-reaching help in giving 6,500 mothers, infants, boys, girls, and old people fresh air—food—nursing care. Any amount, large or small, will be appreciated—yes, thrice appreciated if sent promptly.
Please make checks payable to George Blagden, Treasurer, The A. I. C. P., 109 East 22nd Street, New York, New York.
The A. I. C. P.
The New York Association for Improving the Condition of the Poor

When a cigar wins a place in a man's life second only to his liberty and pursuit of happiness, then is that cigar great!
IN MANY SIZES & SHAPES . . . 3 FOR 25¢ TO 25¢ EACH
PRIMADORA
HABANA CIGARS

Pre-Holiday CLEARANCE SALE
STARTS TUESDAY, JULY 1st
Gowns
Coats Suits
Ensembles
Sportswear
Prices $10 to $55
Formerly up to $345
No C.O.D.'s - No Credits - No Returns
Petchell INCORPORATED
19 EAST 56TH STREET NEW YORK

FRANCE SENDS US
NUYENS GRENADINE
A Delicious Syrup
Supreme for flavouring and sweetening
Since 1802 Nuyens' distillery in Bordeaux, France, has been making tempting flavours and skillful blends such as Grenadine for cocktails, punches and mixed drinks. Nuyens' Grenadine can be used for manifold uses. Don't confuse the imported Nuyens' Grenadine with cheap synthetic flavours.

FOR SALE AT ALL FIRST CLASS GROCERS AND DELICATESSENS

Lawyer, Accountant, Banking
42, gentile. Resourceful, initiative, energetic. At present in own office suite, downtown. Desires affiliation on percentage or salary basis in reputable concern. Will invest. References exchanged. M 704 Times Downtown.

FOREIGN REPRESENTATIVE.
Business man, 40 years of age, leaves in the near future for Central Europe; speaks several languages; has traveled extensively, and was connected with some of the largest concerns in Europe and Asia; desires to represent American firm abroad as resident buyer, also agency for American firm; security and references can be furnished.
O 485 Times.

ADVERTISEMENT.

HOW TO CARE FOR YOUR MIND AND BODY

Public Hygiene and Personal Hygiene

Every individual has two barriers against sickness and disease—the first, that looked after by the public health authorities and, the second, that which the individual must look after himself. One eminent authority has stated that the second barrier represents about 80% of the problem. That is, you must do at least four times as much for yourself as you can expect the State and City to do for you.

Measures for improving health, and thereby preventing illness and postponing death, constitute what is called hygiene. There are two main branches of hygiene, public hygiene and personal hygiene.

Public hygiene is protection by the State and City against disease by providing clean streets, pure water, pure food, quarantine, and the like. Personal hygiene consists in the practice of healthful living habits by the individual himself.

Public hygiene is of chief importance in preventing the acute or infectious diseases like scarlet fever, measles, diphtheria and smallpox. Personal hygiene is of chief importance in preventing the chronic or degenerative diseases, such as diseases of the heart and circulation, tuberculosis, cancer, apoplexy, kidney disease, diabetes, nervous prostration and insanity.

Tuberculosis, for example, is a house disease, due to disregarding the fact that man is an outdoor animal—that is, to the neglect of the rules of air hygiene. Chronic diseases of the heart, circulation and kidneys are largely due to neglect of activity hygiene, food hygiene and rest hygiene. Neurasthenia, nervous prostration, melancholia, even insanity, may be caused by work or monotony—that is, by neglect of rest hygiene or of activity hygiene.

Recent studies made in different communities clearly show that death rates from diseases that public hygiene can reach and that are subject to mass effort and an appeal to mass psychology have greatly declined. On the other hand, death rates from diseases, the control and prevention of which must depend upon "individual initiative," have greatly increased.

One of the reasons for the organization of the Life Extension Institute was to influence men and women to take this "individual initiative" against those degenerative, preventable types of diseases which cause so much illness and premature loss of life among middle-aged and adult people.

It takes but a slight mental and physical effort to guard against disease. Some of the most serious maladies are easily avoided if you know how to do it. The educational services of the Institute will help to guide you around such dangers and keep you in step with the advance of knowledge in the science of disease prevention and healthful living.

The standard examination of the Institute will help to protect you against the insidious development of unsuspected disease or against needless worry over imaginary afflictions and worry due to exaggerating the seriousness of some simple or local trouble.

The Sixteen Rules of Health

If you are interested in a protective service of this kind for yourself or any member of your family, send in the coupon below for further information and for the free booklets, "How to Live Long" and "Hygiene at Middle Life." The Institute will also send you a card giving the "Sixteen Rules of Health."

These life extension examinations are available everywhere, as the Institute has medical examiners in all the principal cities and towns in the United States and Canada, and in most foreign countries. There are special departments for women and children at the Institute's Home Office, with both men and women examining physicians in attendance.

The Institute renders no treatment, performs no operations, but makes a scientific survey of your whole life and body to determine the need for medical treatment, for correction of defects, or better regulation of the ways of living. Everyone should be examined annually, either by the family physician, through the Life Extension Institute, or by any other accredited scientific agency. Use the coupon below.

Life Extension Institute, Inc.
25 West 43rd Street, New York
Bryant 9520

Please send me, free of charge, further information, and your booklets on disease prevention and healthful living.

Name..............................

Address..............................

T1

DRY ENFORCEMENT IN MITCHELL'S HANDS

Shift of Prohibition Bureau to Department of Justice Effected at Midnight.

STATE AID POLICY PLANNED

Woodcock, New Chief, Expected to Seek Conferences With Local Authorities.

SENATORS ACT ON BILLS

Three Go to Full Committee for Report to Chamber Today—Final Votes Unlikely.

Special to The New York Times.

WASHINGTON, June 30.—At midnight tonight the Federal Prohibition Bureau will pass from the jurisdiction of Secretary Mellon to that of Attorney General Mitchell.

By late today all details of the transfer arrangement were completed and Mr. Mellon had arranged to provide for the operation of the new Industrial Alcohol Bureau, created by the Williamson bill, and the Narcotic Bureau, created by the Porter bill, both under the jurisdiction of the Treasury Department.

Harry J. Anslinger, who has been Assistant Prohibition Commissioner, will act temporarily as Narcotic Commissioner. Secretary Mellon indicated that no permanent appointment had yet been made. Dr. James M. Doran, who has been the Prohibition Commissioner, will head the Industrial Alcohol Bureau and Colonel Amos W. W. Woodcock, Federal Attorney at Baltimore, the new Prohibition Bureau in the Department of Justice.

New regulations have been prepared for the three bureaus. Colonel Woodcock will emphasize the necessity of State and municipal cooperation with the Federal enforcement forces. It was thought possible that he would call a conference of administrators here and arrange for conferences of administrators and district deputies with State and municipal officials to this end.

Appropriation Is Available.

The Justice Department will have the same appropriation for the first year's enforcement activity as has the treasury during the past year, about $15,000,000. In addition, the department has provision for expenditures for prosecution of cases and maintaining prisoners in Federal institutions.

During the ten and a half years that prohibition has been under the jurisdiction of the Treasury, nearly $500,000,000 has been spent for enforcement, including costs of the Prohibition Bureau and the activities of the customs service and Coast Guard against smuggling.

Colonel Woodcock said that no decision had been reached as to details of police. He said that he would enforce the law "to the best of his ability."

Colonel Woodcock and his assistant, Howard T. Jones, will have their headquarters in the old Southern Railway Building, now owned by the government, at Thirteenth and Pennsylvania Avenue, which has housed the Prohibition Bureau and the customs service, and the treasury's Industrial Alcohol Bureau will be in the same building. G. A. Youngquist, Assistant Attorney General in charge of prohibition, is retaining his offices in the Department of Justice Building.

Anti-Saloon Chief Comments.

Commenting tonight on the transfer of enforcement to the Department of Justice, F. Scott McBride, general superintendent of the Anti-Saloon League of America, said that if each State would "do its part" the department would "have a fair chance to help make prohibition increasingly effective."

"There is danger that publicity given to the enforcement transfer will increase calls upon the Federal Government for work that should be done by the States," said Mr. McBride. "Forty-three States have prohibition laws similar to the Volstead act. Friends of prohibition in these States should insist upon action under their own laws in order that the Attorney General's activities may be directed toward the special fields requiring Federal enforcement.

"Local officials with enforcement powers and State courts in which prohibition cases can be handled greatly outnumber the Federal courts and officials in the same territory. There is less congestion in the State courts and the local officials can act more quickly and continuously than is possible for Federal officials.

"The tendency to call upon Washington for enforcement for which adequate State laws and State machinery have been provided has handicapped enforcement progress. States which have enforcement laws and do not use them are almost as much to blame for any unsatisfactory enforcement as States which have failed to adopt or maintain such laws."

Senators Take Up Bills.

Three of the House prohibition bills which have lain dormant in the Senate Judiciary Committee received a new start toward legislative life during the day when the subcommittee to which they were referred voted a favorable report on them to the full committee. Chairman Norris predicted that the bills would be ordered reported to the Senate at a meeting of the full committee tomorrow.

The bills define "petty offenses," propose an amendment of the Jones "five-and-ten" law so as to reduce penalties for minor prohibition violations and provide for waiver of trial by jury at the request of the defendant.

The fourth House bill before the committee, providing for trial of minor prohibition violations before Federal commissioners, was not reported by the subcommittee. This bill was sharply attacked in the House, and the explanation was given that the subcommittee did not feel that it was in a position to report on it at present. The subcommittee consists of Senators Gillette, Hastings and Dill.

An effort is under way to obtain final action on the bills, or at least a portion of them, before adjournment, but in view of the plans to end the session this week doubt is expressed that this is possible.

Special Bill to Allow Entry of German Wife Of J. M. Ulrich of New Haven Goes to Hoover

Special to The New York Times.

WASHINGTON, June 30.—The Republican majority of the House swung in today behind its floor leader, Representative Tilson, to pass a bill allowing John Munsill Ulrich of New Haven, which is in Mr. Tilson's district, to bring his German wife into this country.

The bill was introduced by Mr. Tilson as an amendment to the general naturalization laws, but was so worded and restricted that it will apply almost entirely to the one case.

Mr. Ulrich, a World War Veteran and member of a wealthy New England family, married Anna Minna Venzke in Germany in 1927. A visa was refused her by the American Consul because she had been convicted of larceny and abetting a forgery. The law forbids visas to persons convicted of crimes involving moral turpitude. The action of the State Department had been upheld in the courts, regardless of a contention that the so-called crime was a juvenile delinquency of which the German Government had pardoned the girl.

The Senate unanimously passed a bill amending the naturalization laws to allow the lawful entry of the wife of a World War Veteran who would be barred by a minor crime, dating back to her legal infancy. The bill further provided that its terms should apply only to cases existing prior to the enactment of the amendment. This was the measure passed today by the House and it now goes to the President.

Opponents of the bill, of whom there were forty-five, led by Representative Box of Texas, ranking minority member of the Committee on Immigration and Naturalization, contended that the measure was "class" legislation, enacted only because of the wealth of those involved.

Representative Schafer of Wisconsin charged that "thousands of dollars" had been "dished out for propaganda for this bill."

The vote was 157 to 45.

CALIFORNIA GAINS 2,215,421 IN CENSUS

Increase Is 64.64 Per Cent—Michigan Passes Bay State Through Motor Industry.

SAN FRANCISCO, June 30 (AP).—The Associated Press compilation of official census figures for California's fifty-eight counties today disclosed a total State population of 5,642,282. This is a gain since 1920 of 2,215,421, or 64.64 per cent.

DETROIT, June 30 (AP).—An Associated Press tabulation of complete reports from census enumerators gives Michigan a population of 4,818,371.

This represents a net increase of 1,139,641 during the decade. Thirty-five of the State's eighty-three counties registered a total population gain of 1,243,507, while forty-eight showed a decrease of 103,866.

More than half the State's population, or 2,980,194 persons, live in forty-one cities of 8,000 or more population. The lower peninsula of Michigan has a population of 4,517,478, while the upper peninsular has a population of 300,893.

WASHINGTON, June 30 (AP).—For more than a hundred years Massachusetts had more people than Michigan, but Michigan now has more than Massachusetts.

The manufacturing census, still incomplete, probably will explain the interchange of population positions between Massachusetts and Michigan, with the motor car making gains for the latter State.

SANTA FE, N. M., June 30 (AP).—New Mexico gained 58,573 inhabitants in ten years, according to the State's census tabulation completed today. The present population is 418,932, an increase of 16.2 per cent.

Other census figures reported by The Associated Press yesterday were:

St. Joseph, Mo.—Population 80,944; increase 3,005, or 3.81 per cent.
Schenectady County, N. Y.—Population 124,990; increase 15,627, or 14.3 per cent.

RICCI SETTLEMENT FAILS.

Justice Hears Last Witness and Promises Decision Soon.

Dr. William Seaman Bainbridge was the final witness yesterday in the proceedings by Pietro Ricci, San Francisco bandmaster, to annul the guardianship of his sons, Ruggiero, 9-year-old violin prodigy, and Giorgio, 8 years old, also a violinist, granted to Miss Mary Elizabeth Lackey, assistant to the boys' teacher, Louis Persinger, in California. Dr. Bainbridge said he had examined both boys and found them "supernormal." He testified for Miss Lackey that he did not believe a contract for ten concerts in ten weeks for Ruggiero would injure his health.

After Justice Valente had directed the attorneys to file briefs and promised a decision shortly, counsel for the parties conferred with the court. It was reported that Justice Valente had sought to bring about a settlement and found no basis on which it could be arranged. A plan to take further testimony in the case in California was abandoned.

MRS. MUCE ACQUITTED OF KILLING HER UNCLE

Jury, Out 20 Minutes, Finds She Was Temporarily Insane at Time of Shooting.

After deliberating twenty minutes a jury in Judge Bertini's part of General Sessions acquitted Mrs. Cermela Muce, 26 years old, of 242 Second Street, on a first-degree murder indictment yesterday afternoon in the shooting of her uncle, Francis Giacelone, 66, at Fourth Avenue and Fourteenth Street, on the night of Jan. 21.

"We find the defendant not guilty because she was temporarily insane at the time of the shooting," the foreman of the jury told the court. Judge Bertini said he felt the jurors had conscientiously arrived at the verdict, and discharged them.

Mrs. Muce wept and had to be placed in a chair when her lawyer, Frank R. Galgano, told her the verdict. Several times at the trial she swooned. As she was led from court, after having been discharged by Judge Bertini, a crowd of relatives congratulated her.

She had testified in her own defense that Giacelone had been annoying her since she was 15, and continued his attentions even after she was married, at 16, and after she had become the mother of five children. She visited his home at 2,465 Belmont Avenue, the Bronx, on the evening of the killing, she swore, to tell the grown sons of Giacelone, who was a widower, of his annoyances.

He dissuaded her from informing them, she said, and insisted on accompanying her downtown to her home. When they got out of the Union Square subway station, she added, a remark he made enraged her, but she insisted she could not recall having shot him in the head and firing three more bullets into his body as he lay on the sidewalk. A State witness testified to having disarmed her and other witnesses swore she admitted the killing after her arrest.

Advises Street & Smith Refund.

WASHINGTON, June 30 (AP).—Representative Garner, Democrat, of Texas, today was advised by the Joint Committee on Internal Revenue Taxation, of which he is a member, that the Treasury Department had recommended a tax refund of $96,885 to Street & Smith, Inc., of New York City for over-assessment in the years of 1918, 1922-23 and 1924.

HOTEL
Times Square
43rd St. West of Broadway
NEW YORK CITY
1000 OUTSIDE ROOMS

DAILY RATES—NONE HIGHER	
Rooms with running water	$2.00
For two	3.00
Rooms with connecting shower	2.50
Rooms with private shower	2.50-3.00
For two	3.50-4.00

WEEKLY RATES

TO QUESTION NIELDS ON DU PONT SERVICE

Senate Judiciary Committee Will Hear Nominee for Federal Judgeship Today.

RADIO SUIT IS INVOLVED

Subcommittee Refers Nomination to Full Committee for Inquiry Into General Motors Connection.

Special to The New York Times.

WASHINGTON, June 30.—John P. Nields, whose nomination for Federal Judge of the Delaware District is pending before the Senate Judiciary Committee, will be questioned by that committee tomorrow concerning reports that he acted as personal attorney for Pierre S. du Pont of the General Motors Corporation, one of the defendant concerns in the government's radio suit to be tried before the Delaware District Court.

The subcommittee considering the nomination, consisting of Senators Hastings of Delaware, Hebert of Rhode Island and Walsh of Montana, referred the nomination today to the full committee for disposition.

Mr. Nields was appointed to succeed Judge Hugh M. Morris, who recently resigned. Soon after Judge Morris had announced his resignation, Senator Dill of Washington asked President Hoover to try to persuade him to remain on the bench.

Judge Morris, Mr. Dill declared in a Senate speech, was "better qualified" to handle the government's suit against the radio industry than any other judge in the country.

Senator Hastings said today that Mr. Nields had been and might still be personal attorney to Mr. du Pont, but that, so far as he knew, he had never represented him in any corporate capacity and only in his "charitable work."

"I am satisfied that the whole matter will be cleared up and the trouble removed with the appearance of Mr. Nields tomorrow."

Senator Walsh said that "because of Mr. du Pont's interest in the radio suit," Mr. Nields would be questioned concerning reports that he had acted as his personal attorney.

Senator Dill, who is also a member of the committee, is in Illinois with the Senate committee investigating primary campaign expenditures, and it is expected that Senator Walsh will question Mr. Nields.

Senator Norris, chairman of the Judiciary Committee, said today that he knew nothing about the Nields case, but he is understood to be prepared to oppose confirmation. Senator Borah also indicated that he was looking into the matter.

Second Victim of Car Crash Dies.

SPRINGFIELD, Mass., June 30 (AP).—Mrs. Levina Barlow died today in a local hospital, the second victim of a collision between a sedan and truck last Friday which caused the death of Mrs. Anna Reed of Philadelphia. Mrs. Elsie Diffendorf, Mrs. Barlow's daughter, is still in the hospital recovering from injuries. Richmond Johnson of New Haven, Conn., the truck driver, is awaiting a hearing on a charge of dangerous driving.

No shivers along the Spine

Your hair doesn't stand on end and you don't quiver with apprehension when you get a Macy communication the first of the month. Lots of the other envelopes will hold bills, but no Macy envelope ever stoops to such a thing.

At Macy's you pay as you go—which means that things cost less because buying and selling in large quantities for cash is the most economical way of doing business. And you never have an installment collector or a bill to face. All in all, it's a very thrifty and pleasant sort of system.

NO ONE IS IN DEBT TO

MACY'S
34th STREET AND BROADWAY

Entire Contents Copyright 1930, R. H. Macy & Co., Inc.

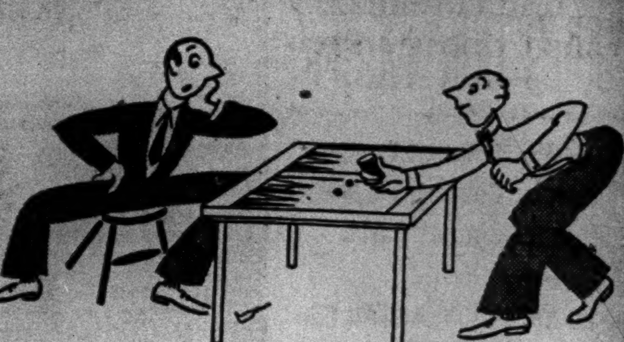

We're Back to BACKGAMMON

Or better, backgammon, one of the oldest games known to man, has caught up to us. The backgammon board illustrated below, is of walnut with a cork face and an inlaid chess board on the other side, $13.48. Complete with checkers, dice cups, and dice, $16.41.

Folding fabric board with a checkerboard back; complete with dice, cups, and checkers $8.89

Fabric board complete with checkers and dice $4.54

ADULT GAMES DEPT.—*Fifth Floor*

MACY'S
34th ST. and BROADWAY

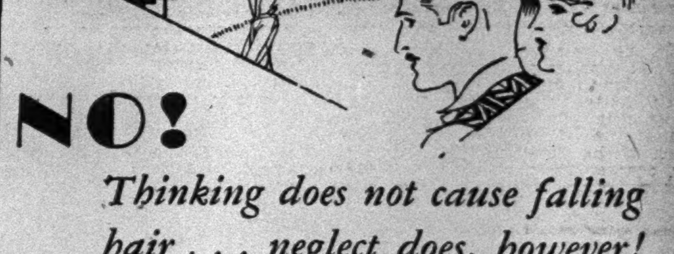

NO!

Thinking does not cause falling hair . . . neglect does, however!

WE assure you . . . the ancient idea that wise men become bald, is *erroneous!* Today, wise men and women display their wisdom by creating and *maintaining* fine thick heads of hair . . . *with* VITALIS.

Time was when hair care was unknown. Later it became a bothersome, complex thing. *Now* there is nothing more simple! *Complete care of the hair* is performed by VITALIS, a delightful vegetable oil preparation.

Use it *twice a week* . . . *to retard falling hair, counteract dry scalp, relieve dandruff.* Its use also *dresses* the hair in a *smart, youthful* manner. Remember: "Where ignorance brings baldness, 'tis blissful to be wise!"

Price $1.00

at Drug & Dept. Stores—Barber & Beauty Shops

Perhaps you would like a trial size bottle. If so, send 6c in stamps to cover postage. Address Lewis Bros., 26 East 125th Street, New York.

VITALIS
Preserves the Hair and Dresses It!

The Tailored Woman's Lowest Prices on Fashions For This Holiday Week-end

Fashions have been selected from all our regular stocks and drastically reduced in time for you to have expensive clothes inexpensively for the long Independence Day Weekend.

42 Individual Dresses			25.00
52 Printed Chiffon Dresses			50.00
31 Short Evening Wraps		25.00	45.00
149 Silk Sports Frocks		25.00	49.00
49 Knitted Sports Frocks			25.00
47 Silk or Cotton Blouses	5.00	10.00	15.00
45 Separate Skirts		10.00	15.00
26 Town and Travel Coats		35.00	45.00

Many Large Sizes

WE NEVER QUOTE FORMER PRICES

THE TAILORED WOMAN
632 Fifth Avenue at Fiftieth Street

To buy smart stockings in the biltmore section—the gotham* shop at 335 madison.

GOTHAM GOLD STRIPE SILK STOCKINGS

*The gold stripe stops garter runs

SENATORS IN CLASH OVER VETERANS' BILL

Reed Starts Storm by Statement That Body Lacks Financial Responsibility.

TEXAN ASSAILS MELLON

Connally Brings Rejoinder From Robsion, Who Draws Fire of Senator Glass.

Special to The New York Times.

WASHINGTON, June 30.—Leading the fight in the Senate for modified veterans' relief legislation, Senator Reed of Pennsylvania asserted today that, unlike the House, the Senate had shown no financial responsibility in its action on the measure.

This criticism was hurled at his colleagues by Mr. Reed in arguing for the $31,000,000 veterans' program mapped out by the Finance Committee. He opposed the Walsh amendment, which he said would cost $58,000,000 for the first year.

The statement that the Senate had shown financial irresponsibility caused a short flurry. Senators Norris, La Follette and others demanded to know wherein the Senate was more extravagant than the House. Mr. Reed brushed them aside by saying "in almost everything" and "certainly in the proposal now before the Senate."

A bitter debate between Senators Connally of Texas and Robsion of Kentucky took place before the Senate accepted all of the finance committee amendments. The amendments adopted grant pensions to veterans enlisted after the Armistice and extend for three years the time in which to file suits in war risk insurance cases.

Assured House Will Accept.

Senator Watson assured the Senate that the amended bill would be accepted by the House and approved by the President. He said its passage would prevent increased taxes, and pleaded with the Senate to act promptly.

Senator Reed succeeded in getting the amendments adopted, but then ran into a long debate led by Senators Walsh of Massachusetts and Connally. These Democrats strongly advocated increasing the rates to the Spanish War pension bill basis.

Senator Robsion called attention to Mr. Connally's opposition to the bonus and expressed surprise that he and other Democrats who opposed bonuses after the war were now trying "to drain the treasury for pensions."

Mr. Connally criticized Secretary Mellon for his statement that an increased pension bill might create a deficit and increase taxes.

"Mr. Mellon has never suggested a deficit when refunds were to be given to war profiteers," Mr. Connally said. "It is only when pensions arise that the Mellon deficit scare appears. He did not cry deficit when it was proposed to expend a vast amount of money to recondition three battleships.

"If the marksmanship of our soldiers in France had been no more accurate than the predictions of the Secretary of the Treasury with reference to deficits and surplus when we have up a veterans' bill for consideration, there would not have been a dent made in the German lines."

Post-War "Graft" Recalled.

When Mr. Connally made a reference to "graft and corruption" after the war, Senator Glass of Virginia interrupted with:

"Let me remind the Senator from Texas that at that time members of the party to which the Senator from Kentucky belonged actually stole hospital supplies of veterans immediately after the war."

"Of course," said Mr. Connally, "they even put in the penitentiary one of the officials for using the funds of the Veterans' Bureau. Yet the Senator from Kentucky twelve years after the war rises and asks the Senator from Texas how he voted twelve or thirteen years ago on a compensation bill."

Mr. Reed said that Secretary Mellon needed no defense, and then goaded on by half a dozen Senators he added that the Senate was seeking to rush headlong into extravagant expenditures in the proposal to increase the World War rates to the Spanish war level.

"I should like to take advantage of the lull in hostilities between Texas and Kentucky to put in some estimates prepared by the Veterans' Bureau to show the cost of the respective proposals which we are considering," Mr. Reed said.

Mr. Reed said it was estimated that the Senate bill would cost $31,500,000 in 1931, $58,000,000 in 1932, $71,000,000 in 1933, $76,000,000 in 1934 and $82,000,000 in 1935, "and the figures were not Mr. Mellon's.

Says Amendment Would Double Cost.

"If the amendment offered by Senator Walsh is adopted," he added, "the bureau estimates that the cost of the bill will be $58,000,000 for 1931, $116,000,000 in 1932, $143,000,000 in 1933, $155,000,000 in 1934 and $167,000,000 in 1935, almost exactly twice the cost for each year that the bill would cost as it came from the committee. In other words, the Walsh amendment, if adopted, just about doubles the cost of the bill in each year."

Mr. Reed said that the National Commander of the American Legion and the National Commander of the Veterans of Foreign Wars had approved the Senate bill. The latter, he said, wired his approval today.

Supporters of the Walsh amendment said that the Federal Government had been niggardly in its treatment of veterans and to that charge Mr. Reed replied that the government was paying $511,000,000 in compensation for ex-service men of the World War to which it was proposed that $60,000,000 be added.

"I am proud to say," he continued, "that of the $3,300,000,000 spent this year by the government independent of the charges on the public debt, more than $700,000,000, or 20 per cent, is going to veterans of past wars.

"That is how badly veterans are treated. No nation in the world can approach that treatment."

Mr. Reed gave notice that he will attempt to hold the Senate in session tomorrow until the bill is passed.

Senator Norris said there was no reason to hurry such important legislation and that the Senate had time to act deliberately.

It looks now as if adjournment would be delayed several days and cannot be taken on Wednesday, as had been planned by the Senate leaders.

Longworth Restores Senate Humor.

WASHINGTON, June 30 (AP).—After hearing the House criticized in connection with its consideration of veterans relief legislation, Speaker Longworth bowed himself out of the Senate Chamber today with an accompanying friendly wave of the hand to the critic, Senator Glass, Democrat, of Virginia.

The Virginian returned the greeting with an audible and smiling "Good-bye, Nick," and the debate came to a standstill for several minutes until the laughter subsided.

Senate approval was given today to the House bill authorizing consolidation of all government activities relating to war veterans under one organization to be known as the Veterans Administration. The measure now goes to the White House. The new organization will include the Pension Bureau with the Veterans Bureau.

Eastman on Bicentennial Board.

Special to The New York Times.

WASHINGTON, June 30.—George Eastman of Rochester, N. Y., head of the Eastman Kodak Company, was today appointed by President Hoover to be a member of the George Washington Bicentennial Commission. He will succeed Colonel Hanford MacNider of Iowa, who was recently nominated and confirmed to be Minister to Canada. The commission is preparing for the celebration in 1932 of the 200th anniversary of the first President's birth.

Senator Reed Smoot Is Engaged to Marry Mrs. A. T. Sheets; to Wed in Mormon Temple

Special to The New York Times.

SALT LAKE CITY, Utah, June 30.—Senator Reed Smoot, senior Senator from Utah and chairman of the Senate Finance Committee, who returned to Salt Lake from the national capital Saturday, announced his engagement today to marry Mrs. Alice Taylor Sheets of Salt Lake. The date of the marriage has not been announced.

The wedding will take place in the Salt Lake Temple of the Latter Day Saints (Mormon) Church, of which Senator Smoot is an apostle, one of the highest officials.

While reports that Senator Smoot and Mrs. Sheets planned to wed had been persistent since last Spring, when Mrs. Sheets spent some time in Washington visiting her daughter, Mrs. J. Willard Marriott, they were as consistently denied, and even as late as yesterday afternoon the Senator denied the story.

Accompanying the report today was the statement that the Senator and his bride plan to leave for Honolulu about July 19, and the expectation is that the wedding will take place about the middle of July.

While the Mormon temple will be closed about that time, in accordance with annual custom, it may be opened for the occasion at any time in view of the prominence of the bridegroom in the church roster. Senator Smoot's first wife, Mrs. Chloe Eldredge Smoot, died two years ago.

Mrs. Sheets's former husband, Edwin S. Sheets, was prominent in financial circles in Salt Lake and a bishop in the Mormon Church. He died in 1918.

Associated Press Photo.

MRS. ALICE SHEETS.

Special to The New York Times.

WASHINGTON, June 30.—A romance that will culminate next week in Salt Lake City, the marriage of Senator Reed Smoot, 68 years old and a great-grandfather, to Mrs. Alice Taylor Sheets, also of Salt Lake, a widow of about 50 years and the mother of two children, began in Washington.

It was at a service of the local Mormon Church, held in an upstairs room at the Washington Auditorium, that Mrs. Sheets, who stopped off here last April to visit her daughter, Mrs. J. Willard Marriott, renewed a previously slight acquaintance with Senator Smoot.

Before Mrs. Sheets left a few weeks later for New York to visit her son, Dr. Walter C. Sheets, and visit the hospitals before returning to her home, her friendship with Senator Smoot had reached a point nearly approaching an engagement. Of this, however, the Senator's family appear to have been unaware. His son, Harold, said today that not only had he no knowledge of any engagement, but that he wasn't even personally acquainted with Mrs. Sheets.

INQUIRY TO EXPOSE OUT-OF-DATE LAWS

Columbia Foundation to Examine Social Needs Behind American Statutes.

TO GUIDE COURT RULINGS

Project an Important Step in Justifying Attacks on Moribund Rules, Says Dean Smith.

The establishment in Columbia University Law School of a foundation for research in American legal history was announced yesterday by Dean Young B. Smith of the school. The foundation will assemble a staff of experts under the direction of Professor Julius Goebel Jr. of the Columbia faculty of law, he said, "to explore the vast, untracked domain of American law."

Dean Smith emphasized the practical importance of the proposed investigation. Rules of law, he explained, grow from the social needs of a period. If the connection with the needs that gave it birth can be shown, he said, a moribund rule may be attacked by demonstrating that it is inapplicable to a condition where these social conditions no longer exist.

The task of this research, he said, is one of "forging weapons for enlightened judges to defend what is desirable, to defeat what is moribund."

At the outset the work will be financed by a gift from George Welwood Murray, New York lawyer, and by a subsidy from the Commonwealth Fund.

"Realizing that here is a task not to be postponed," Dean Smith declared, "Columbia Law School two years ago appointed a research professor of legal history, initiated an investigation into New York Colonial law and made legal historical study required of all students. The law school desires to expand its work by gathering a group of trained men to explore the vast, untracked domain of American law. This it purposes doing not merely by printing 'selected' unpublished legal material, but wherever we need light today on particular matters by studying these deeply and in their relation to all the facts which have gone into the formulation of American doctrine."

Social needs that gave rules birth are gradually forgotten, he said, and "they remain as abstractions. They persist because of the doctrine of precedent. Frequently they deserve perpetuation. Too often they are a bar to a court's achieving what it believes would be a socially desirable result. Sometimes they are misinterpreted and misapplied because the judge is ignorant of their origin. Once the connection between a rule of law and the social conditions responsible for its creation is established, the rule takes on meaning.

"Legal development in Colonial America is virtually a complete blank, and not much more is known of the law's growth in the decades after the Revolution. American legal history is largely judge-made from inadequate materials and invariably within the mold set by facts of litigation."

Dean Smith also pointed out the importance of the study of pre-Revolutionary American developments "when the historical foundations of constitutional provisions are being sought."

FILL WESTCHESTER SLATE.

Republicans Heed Mastick's Wish and Fail to Endorse Him.

Special to The New York Times.

PEEKSKILL, N. Y., June 30.—The Republican Assembly slate for Westchester County was completed tonight with the designation of Assemblyman Milan E. Goodrich of Ossining at a meeting of the county committee members for the Third Assembly District here. Mr. Goodrich is the present Assemblyman for the district, which also includes Courtlandt and Mount Pleasant.

Although the group was prepared to endorse Seabury C. Mastick, State Senator, as Republican candidate for Governor, this action was not taken at the request of Senator Mastick himself. This is the home district of the Senator, who lives in Pleasantville.

Dobbs Holds the Light Weight Championship

9.50

Another laurel for the Dobbs crown . . . the lightest felt hat ever made. It's lighter than straw . . . softer than down . . . smarter than smart. Adjust it as you like . . . roll it as you will . . . and wear it with supreme comfort everywhere . . . it weighs next to nothing at all!

In white, lapin, kaffa or toast

Dobbs

FIFTH AVENUE AT 57th STREET

Store Hours during July and August: Daily 9 A.M. to 5 P.M. Saturdays 9 A.M. to 12 Noon

SAKS·34·STREET
AT BROADWAY

MEN'S BLUE SUITS

Somewhere, there may be blue suits equally as fine in style and fabric, but as far as we can discover, these are, by comparison

An Outstanding Value

AT

40.00

Single and double breasted models in unfinished worsteds.

And they team-up particularly well with our White Flannel Trousers at 10.50

MEN'S CLOTHING . . . SIXTH FLOOR

Saks Dinner Programme, Mondays, 7:45, WABC

MEN'S CLOTHES

for the

HOLIDAY WEEK-END

AT

SAKS·34·STREET

Whether you're bound for the country or shore . . . planning a week-end of strenuous sports activities or contemplating the rôle of correctly groomed spectator . . . you'll find everything you need at Saks·34·Street. We suggest the following items as essential to the complete week-end wardrobe.

Tropical Suits (3-piece)	33.50
Flannel Suits	35.00
Four-Piece Golf Suits	50.00
Flannel Trousers, striped and solid colours	10.50 to 20.00
Linen Knickers	3.95 to 7.50
Sports Coats	18.50 to 35.00

MEN'S CLOTHING . . . SIXTH FLOOR

SAKS·34·STREET
AT BROADWAY

During July and August Branch Stores Open Saturdays "Fifth Avenue Store Closed All Day Saturdays

Best & Co.
FIFTH AVENUE

ANOTHER *"Grand Succes"*
IN CHIFFON—
BY CHANEL

Aqua Blue, White, Pink, Black, and Aqua Green

Copy 95.00

SIZES 14-20

WE sometimes wonder how we managed to achieve chic formality, back in the old days when Chanel preferred to think about sport and daytime modes. Her chiffons are so "different",—modern, original, dramatic,—and just to prove the point again, here is her latest sensation. Inset bands of fine pleating, "Chanel bows" again, pleated and stitched flat, a fluttering scarf, and that typical and delightful inconsistency, the tailored leather belt,—this is the way Chanel makes a *"Grand Succes"* out of a few yards of chiffon.

SECOND FLOOR

LAWYERS IN DISPUTE OVER WAILING WALL

Arab Charges Jewish Attorney Insisted on Evidence in Hebrew From Political Motives.

OLD SERVICES RECOUNTED

Briton, at Jerusalem Session of Wall Commission, Says Arabs Did Not Object to Prayers.

Wireless to THE NEW YORK TIMES.

JERUSALEM, June 30.—A passage at arms between opposing counsel occurred at the hearings of the Wailing Wall Commission here today when the Arab attorney, Auni Abdul Hadji, accused the Jewish counsel, Dr. Eliash, of insisting that a Jewish witness should speak Hebrew instead of Arabic in order to introduce a "question of politics."

The Jewish counsel denied the motive of politics, saying every man was entitled to speak the language he knew best.

The witness asserted that he did not understand Hebrew, whereupon Chairman Loefgren ruled that each man was entitled to speak his own language.

The witness, an aged Bokharan Jew, who settled in Jerusalem forty-three years ago, said he well remembered seeing benches and chairs at the wall. He said he had supplied twenty chairs for use at Wailing Wall when the Moslems, during the World War, used the old benches for fuel. He said the Arabs threw refuse at the wall. The witness affirmed he had attended prayer services at the Wailing Wall both before and after the war, when access was not restricted, even at midnight.

Chairman Loefgren asked, "How could you read prayers at midnight?"

The witness replied that he knew the prayers by heart.

At the afternoon session, Chaim Solomon, former Jewish Vice Mayor of Jerusalem, said he had seen an awning at the Wailing Wall when he was a boy. Richard Hughes, a Welshman who has lived in Palestine for thirty years, said he had seen Jews praying at the wall in large numbers before the war and that he remembered seeing benches on which the worshipers were seated.

JERUSALEM, June 30 (Jewish Telegraphic Agency).—Richard Hughes, a British Christian, testified at the afternoon session of the Wailing Wall Commission today that he had never seen the Arabs praying at the wall and that he never heard of the Moslems objecting to the Jews praying there. He added he was not aware that the government forbade chairs at the Wailing Wall.

During the afternoon session, Auni Bey, Arab attorney, concluded a rigorous two-hour cross-examination of Zion Ben Itzhack Issacharoff, a 60-year-old Bokharan Jew, who testified, during the first session, as to Moslem desecrations of the Wall.

When Auni Bey had finished with the witness, Issacharoff turned to the commission and said, "I am here to speak the truth. If he tortures me any more to get what he wants I will not speak.

Moslem societies in Ramleh, Hebron, Ludd, Gaza and Egypt are deluging the Wailing Wall Commission with resolutions insisting that the Wailing Wall is part of the Waqf, the Moslem society for protecting the mosques, and that the Palestine Moslems are its guardians. Many of the resolutions say: "Our lives are cheap where the defense of the Burak (the Wall) is concerned."

OBSERVES WITCHCRAFT DAY.

Danvers, Mass., Begins Colorful Celebration of Its Tercentenary.

Special to The New York Times.

DANVERS, Mass., June 30.—With "Witchcraft Day" Danvers opened a five-day observance of its tercentenary in colorful ceremonies at the Rebecca Nourse House today.

Danvers, then known as Salem Village, was the scène of the original "witchcraft delusion" of 1692.

The central figure of the group of "witches" was Rebecca Nourse, a gentlewoman over 70 years old, and first to be hanged because she could recite the Lord's Prayer in Latin.

Charles S. Tapley, her lineal descendant in the eighth generation, was in charge of today's observance, and Mrs. Lawrence W. Jenkins, another descendant, was the "witch." Other descendants took the rôles of the forty neighbors of Rebecca Nourse who testified to her innocence.

The Nourse House, built in 1636, was thrown open to the public during the day. The program included a pilgrimage to the little cemetery in the clump of pines west of the farm house, where Rebecca Nourse was buried.

MRS. HOOVER IS NOW WELL.

Awaits Cooler Weather Before Returning to Capital.

Special to The New York Times.

WASHINGTON, June 30.—Mrs. Herbert Hoover, who sprained the muscles of her back badly more than ten weeks ago, is greatly improved at the President's Summer camp, it was stated at the White House today, and is now sufficiently well to return to Washington were it not for the intense heat here.

During the past week Mrs. Hoover has entertained guests from Virginia and Washington at the camp in the Blue Ridge Mountains, where she is recuperating. At intervals she has taken automobile drives, notably into the Shenandoah Valley.

It is understood Mrs. Hoover would have recovered more rapidly if she had not received delegations of visitors in her room at the White House not long after her accident. The strain of attending a State dinner, it is stated, also delayed her restoration to health.

DENIES EMBEZZLEMENT.

Discharged Ohio Doherty Company Official Pleads Not Guilty.

CINCINNATI, June 30 (AP).—A. W. Shafer, discharged district manager of the H. L. Doherty Company, pleaded not guilty today to three charges of embezzlement of $210,162.50 from his former employers.

Shafer entered his formal plea after he was refused a third postponement of his arraignment.

State bank examiners said they found a shortage of $623,000 in Shafer's accounts with the Cosmopolitan Bank. The bank was closed nearly three weeks ago. Doherty officials also said a shortage that would reach nearly $500,000 was found in Shafer's account with that concern and dismissed him.

Shafer was quoted by county officials as saying he lost the money gambling in the stock market trying to recoup a $700,000 fortune he lost when the market crashed last Fall.

BRANDEIS TO ABIDE BY ZIONIST CHOICE

Sends Message to Convention, Saying He Will Serve With the Leaders Selected.

HOPE NOW FOR AGREEMENT

Day at Cleveland Is Spent in Conferences and Negotiations for an United Front.

From a Staff Correspondent of The New York Times.

CLEVELAND, June 30.—Delegates to the convention of the Zionist Organization of America were stirred and surprised late tonight by a message from Supreme Court Justice Louis D. Brandeis, saying that he would be glad to serve any administration selected by the gathering and that while his memorandum of May 22 was the line along which he hoped the convention would proceed, he would not insist upon its adoption.

Following the reading of the message hope was expressed that by tomorrow an agreement might be reached between the Brandeis-Julian Mack group and the administration of President Louis Lipsky so that a united front in what is universally agreed among Zionists to be the most critical time for the movement will be presented.

Complete agreement depends on negotiations now being conducted between the Brandeis-Mack representatives here and those in New York. Early this evening it looked as if a hectic day of conferences and long distance telephoning would end in union, but developments occurred which delayed a definite decision.

Letter of Justice Brandeis.

Robert Szold of New York read the letter of Justice Brandeis and explained that the reference to the memorandum of May 22 was "by way of suggestion." The Brandeis letter follows:

Chatham, Mass., June 28, 1930.

To the delegates of the Zionist Organization of America in convention assembled:

I appreciate the generous suggestion which many of you have made that I should again assume the official responsibility of leadership in the Z. O. A. When eighteen years ago I first gave serious thought to the problems of Jewry and began to search for the means of preserving the spiritual legacies of Israel as an active force in the world, I became a Zionist and a follower of Herzl. My visit to Palestine in 1919 rendered more powerful the appeal; removed any lingering doubts as to the practicability of the undertaking, and convinced me that in carrying out the principles of the Balfour declaration the welfare of both Jews and Arabs would be advanced. The events since have deepened these convictions.

Added years make it impossible for me to assume now the official responsibilities of leadership as I did prior to 1921, but I am ready now, as then, to serve the cause. Necessarily the service to be rendered must be limited in scope to advising from time to time when requested on questions of major policy. Such service I am now rendering through Mr. Warburg to the Jewish agency. Such service I can render also to the Z. O. A. In my opinion, it will be far more effective if rendered to an administration formed on the general lines of the memorandum of May 22, 1930.

My warm greetings and best wishes, LOUIS BRANDEIS.

Brandeis Offer Praised.

Rabbi James Heller of Cincinnati praised the offer of Justice Brandeis as most generous and said that the act of allegiance to the Zionist cause and the proffered service came when they were greatly needed. He explained that the May 22 memorandum had been withdrawn and that while it had not been possible to agree upon united action he hoped for an early alliance.

President Lipsky referred to the importance of regaining for active work in the movement "that illustrious man whose name has been on the lips of Zionists for months."

Judge William M. Lewis of Philadelphia offered a resolution that the convention "received with profound pleasure the moving message of Justice Brandeis, giving assurance of his cooperation in the work of the Zionist organization."

The message was hailed as a means of "bringing about in our ranks that good-will and faith needed to unite all forces in American Israel for the upbuilding of Eretz Izrael," and concluded by assuring Justice Brandeis of the affection and loyalty of the delegates. The resolution was unanimously adopted.

On opening the convention tonight President Lipsky explained that negotiations had been under way all day through the intervention of Judge Harry M. Fisher of Chicago in the hope that a union of all forces could be reported. He said that the administrative committee had worked on changes to the constitution to conform to the proposed peace plan but that the Bradeis-Mack group here had informed the administration that they had been unable to complete negotiations with their principals in New York. But the delay in no way indicated a hitch in the negotiations.

Conferences Throughout the Day.

The conferences and negotiations which continued virtually all day resulted in an arrangement for the division of work among three committees—a committee on political and economic affairs of nine members, an administrative committee of nine and a finance committee of five members.

The conferences included long distance communications with Supreme Court Justice Brandeis and Federal Judge Julian Mack.

Coalition Government Proposed.

The day really began about midnight last night when Judge Harry M. Fisher of Chicago, visited the administrative committee and suggested that the agenda of this morning's meeting be changed so that the Brandeis-Mack memorandum might be taken up for discussion at 2 o'clock this afternoon instead of at the opening of the morning session.

Judge Fisher, it is understood, informed the administrative committee that he would negotiate with the Brandeis-Mack representatives on the basis of formation of a coalition government representative of both sides and providing for no proscription of any persons in the administration.

When the convention opened this morning Mr. Lipsky announced postponement of discussion on the Brandeis-Mack proposal until 2 P. M.

At noon there was a meeting of about twenty members of the administrative committee, where the discussion revolved about the formation of two committees of nine and a finance committee of five.

In order to frame in writing the terms of the informal agreement made at the meeting, it was decided to spend the rest of the afternoon in conference, so that the arrangement might be submitted to Justice Brandeis in Chatham, Mass., and Judge Mack in New York, by telephone. If they approved, the proposal would be then submitted to the delegates.

At the eleventh hour there was a hitch, involved, it was understood, by the desire of the Brandeis-Mack side to have Judge Mack on the administrative committee of the Jewish Agency. This committee consists of twenty-two Zionists and twenty-two non-Zionists. There are two Zionists and two non-Zionists on the American section of the administrative committee.

As it was manifestly impossible to get a place for Judge Mack on the non-Zionist side, the situation was at an impassé until, according to report, Judge William M. Lewis of Philadelphia offered to resign and cede his place to Judge Mack.

WEST VIRGINIA NEGRO WINS WALKER MEDAL

National Association, at Bay State Meeting, Denounces 12 Lynchings in Half Year.

SPRINGFIELD, Mass., June 30 (AP).—The Walker Medal, presented annually by the National Association for the Advancement of Colored People to the member of the race who has done most in the preceding year for Negroes, was presented today to T. Gillis Nutter of Charleston, W. Va., a former member of the Legislature of that State. The presentation was made by Miss Mary Ovington White, chairman of the board of directors.

Florence Kelley of New York, representing the National Consumers League, and Robert G. Taylor, chairman of the race relation committee of the Society of Friends, urged branches of the association to organize politically to effect the defeat of Senators who voted for the confirmation of Judge John J. Parker as Supreme Court Justice.

Commenting on the fact that twelve lynchings, or the same number as for the entire twelve months of 1929, had occurred in the six months ending today, the association issued a statement saying:

"There is little if any prospect that the known members of the murderous mobs who dethroned the courts and orderly government in this country and who disgraced us before the civilized world will be prosecuted or punished. State government has again broken down in the face of this form of murderous anarchy, and the conclusion will become inevitable for many law-abiding, decent citizens of both races that it will be necessary for the Federal Government to step in and preserve trial by a jury, a basic constitutional right, for its citizens.

"The sending of a brass band to England by the Governor of Texas will not obscure the fact, known to all the civilized world, that Texas this year leads the roster of infamy with four of these murderous outrages, one of them committed in the presence of members of the Texas Rangers and involving the roasting alive of a human being who was confined in jail awaiting trial."

Staff Changes in Manhattan Bank.

Rushton L. Ardrey was elected yesterday assistant vice president of the Bank of Manhattan Trust Company. The International Manhattan Company, an affiliate, announced the election of John E. P. Morgan as assistant vice president and James O. Safford as assistant treasurer.

Franklin Simon & Co.
A STORE OF INDIVIDUAL SHOPS
FIFTH AVENUE . . . NEW YORK

For Misses

THE MOST SUCCESSFUL NEW FASHIONS IN SUMMER DRESSES

29.50

Two Illustrated from a Large Collection at This Price

Left—With a flowered chiffon ensemble like this you can go anywhere of a summer afternoon. The frock has soft little cape-like sleeves and a skirt that is double from the flounce. And the long cape-coat has been made to show your long gloves. In summer colors, over silk crêpe slips.

Right—The new type of silk crêpe dress that is dancing at smart places these evenings, has "wings." This lovely new model has a little separate cape to carry out the wing effect. In white, baby blue or pink.

Sizes 14 to 20 years
Also size 31 for Small Women

INDIVIDUAL DRESS SHOP FOR MISSES . . . THIRD FLOOR

OPPENHEIM, COLLINS & Co
34th STREET—NEW YORK

Greatly Reduced

Fine Two-Tone
WOVEN-KID
SHOES
6.75

Our regular price 10.75

Both one-straps and ties in the most wanted colour combinations, including—

WHITE with beige, green or black.

BEIGE with brown, red or green . .

These are the very smartest shoes you can wear with light summer frocks.

HIGH OR LOW HEELS

Also on Sale in Our Brooklyn Store

ARNOLD CONSTABLE
FIFTH AVENUE AT 40th STREET

Beginning Today!

Semi-Annual Sale!

4000 Pairs Famous "Faultless"

NOBELT PAJAMAS

At Savings That Come But Twice a Year!

$3 and $3.50 Grades $1.95 | $4 to $7.50 Grades $2.95

Because we sell thousands of pairs of these famous pajamas throughout the year... twice a year we are enabled to extend you the opportunity of buying Nobelt Pajamas at substantially below their regular prices.

Every pair with the famous Nobelt feature that does away with strings...and keeps your pajamas in place snugly...every pair tailored in Faultless Nobelt manner...full cut...finely finished...in fabrics and pattern that are obviously distinctive...in solid shades, near figure effects and stripes in variety so tremendous as to meet every man's preference.

THE STYLES: Surplice Neck, Collar Attached, Middy Styles, Russian Jacket.

THE FABRICS: Fine Madras, Lustrous Sateens, Fine Broadcloth.

LADIES are wearing them, too.

ARNOLD CONSTABLE Men's Furnishings, Street Floor

Franklin Simon & Co.
A STORE OF INDIVIDUAL SHOPS
FIFTH AVENUE . . . NEW YORK

For Women and Misses

HIGH TIDE OF VALUE IN BATHING SUIT FASHIONS

12.75

Two-piece suits and one-piece suits of fine water-wool jersey, in several smart new models, at an exceptionally low price for such fineness and fashion.

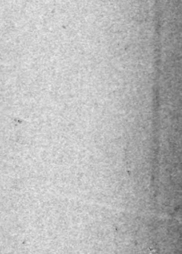

In the Fashionable Beach Colors

INDIVIDUAL BEACH AND BATHING SHOP . . . FIFTH FLOOR

NASSAU HOSPITAL TO COST $1,750,000

Mineola Board Recommends That Erection of Building Begin Immediately.

PLAN CALLS FOR 200 BEDS

Shortage of Institutional Care for Sick in County Pointed Out in Supervisors' Report.

Special to The New York Times.

MINEOLA, L. I., June 30.—The recommendation for the immediate erection of a county hospital, containing 200 beds and at an estimated total cost of $1,750,000, was made today at the meeting of the Board of Supervisors in a report presented by Dr. Benjamin W. Seaman, representing the committee of survey.

With the expressed hope that the cost may be lessened rather than increased, the report was unanimously approved by the members of the board.

The report, after pointing to the need of hospital facilities in the county, recommended an institution with a capacity of 200 beds, with fifty set apart for the care of patients with contagious diseases and the remainder for such cases as are not now provided for in other hospitals. This distribution will include general cases, twenty-five beds; convalescent, twenty-five; psychiatric, twenty-five; isolation, twenty-five.

After indicating an existing shortage of more than 1,050 beds, based on a population of 350,000 residents of the county, the committee expressed its opposition to asking the county to supply all of the present deficiencies.

The detailed cost of the proposed building, with no site mentioned, was given as follows:

Quarters for 200 patients	$675,000
Operating rooms and laboratories	75,000
Administration, storage, &c.	50,000
Out-patients	50,000
Kitchen and dining rooms	75,000
Power house, &c.	150,000
Laundry	50,000
Nurses' home for 100	225,000
Help	50,000
Furnishings	250,000
Water suppply and sewage	50,000
Drives, fences, &c	50,000
Total	$1,750,000

GIMBELS
33rd & Broadway PENn.5100

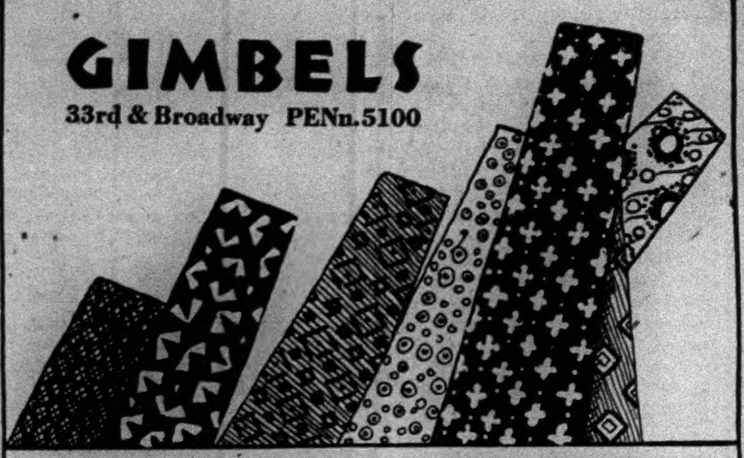

THOUSANDS *of* SILK TIES EVERY ONE HAND MADE

FAILLES
FOULARDS
SATINS
All Silk Lined

89c

GIMBELS WILL NOT BE UNDERSOLD

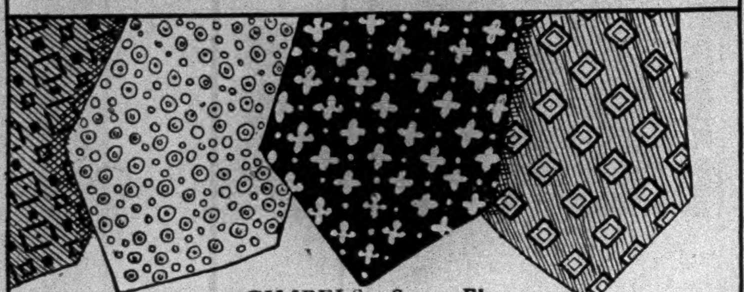

GIMBELS—*Street Floor*

GIMBELS
33rd and Broadway PENnsylvania 5100

MERGER SALE OF TOILETRIES

at as much as **1/2** *below regular prices*

In order that we may better serve you we have merged our Downstairs drug department with our Upstairs department on the Street Floor. Thus we are able to offer thousands of items . . . all new, fresh merchandise . . . at spectacular reductions! Some are duplications, some will make way for other merchandise . . . all represent savings to you that are timely and worthwhile.

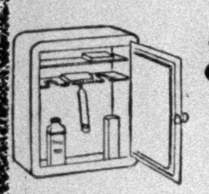

METAL SHAVING CABINET with mirror front. Equipped with razor, blade and shaving cream. Complete............84c

SOAPS

Imported French Castile Soap, 2 lb. bar..................49c
Guest Ivory Soap, dozen.....46c
Camay Toilet Soap, dozen...75c
Colgate's Cashmere Bouquet, large cakes...........3 for 49c
Imported French Soaps, 4 to box.....................44c
6,000 cakes slightly "hurt" soap, assorted kinds, regularly 10c and 15c each, cake..............5c

PERFUME AND TOILET WATER

Raquel Perfume, list price 10.00....................2.49
Rigaud Perfume, list price 7.50.....................1.45
Bourjois Toilet Water, "Chypre," "Jasmine," regularly 2.00...88c
Melba Perfumes, attractively bottled, 75c size, 25c; 2.00 size.39c

POWDERS AND BATH SALTS

Fioret Face Powder, all shades, regularly 1.00..............50c
Coty Talcum Powder, "L'Or," flesh tint..................59c
Coty Sachet Powder, all odeurs....................1.19
Bath Salt and Dusting Powder Combinations, regularly 95c.44c
Trejur Dusting Powder, large can with puff...............44c
April Showers Bath Salts...17c
150 Djer-kiss combinations: 1 talcum, regularly 1.00; 1 perfume, regularly 60c; 1 face powder, regularly 60c: complete.......89c

COTY PERFUME

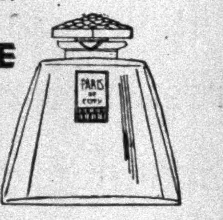

The new 1¾ oz. bottles. Odeurs: "L'Origan," "Chypre," "Paris." An excellent value.........2.77

DRUGS AND TOILETRIES

Gimbels Beef, Iron and Wine, pint....................59c
Gimbels Milk of Magnesia, pt.....................21c
Gimbels Aspirin Tablets, bottle of 100....................23c
Double Distilled Witch Hazel, quart....................47c
Rubbing Alcohol, 16 oz. bot..22c
Kleenex Cleansing Tissues, 25c size, 17c; 50c size.........34c
Absorbent Cotton, 1 lb. roll.36c
Gracet Sanitary Napkins, box of 12....................22c
Tinted Perfumed Toilet Tissue, 1,000 sheets to roll, doz. rolls, 88c

MISCELLANEOUS

Make-up Boxes, antique finish, mirrored lid..............88c
Long-Handled Vanity Mirrors....................88c
Powder Puffs, regularly 25c..10c
4-Piece Crystal Glass Boudoir Set....................88c
Moth Bag, holds 3 garments, each....................31c
Moth Balls or Flakes, 1 lb. package....................8c
300 Hot Water Bottles, 300 Fountain Syringes, guaranteed all-rubber, reg. 1.00 each. ea....39c
Enam. Irrigators, complete, 89c

Personal Service Will Fill All Mail and Phone Orders Promptly

GIMBELS WILL NOT BE UNDERSOLD

GIMBELS—*Street Floor*

GIMBELS
33rd & Broadway PENnsylvania 5100

An Announcement of UTMOST IMPORTANCE TO THE PEOPLE OF NEW YORK

We can't list all the places where your dollar buys more today than it did a year ago. Here are just a few typical instances:

FOR WOMEN

	Price 1929	Price today
Holeproof hosiery	1.50	1.35
Blue moon hosiery	1.35	1.25
Blue moon hosiery	1.50	1.35
Van Raalte hosiery	1.65	1.50
No. 415 sheer stockings	1.09	1.00
Service weight stockings	1.19	1.00
Women's and misses' shoes	8.50	6.00
Silk negligees	8.95	6.95
Knitted sport dresses	15.75	7.95
2 pc. jersey bathing suits	9.75	5.95
Printed crepe and chiffon dresses	15.75	11.75
Summer silk dresses and ensembles	25.00	16.75
Basket weave coats	15.75	8.75
Silk blouses	5.95	3.95
Panama hats	7.50	4.75
Chiffon voile house dresses	5.95	3.95
Pure dye silk slips	4.95	2.95
Glove silk vests, bloomers, panties	1.94	1.49
Rayon pajamas	1.94	1.69
Rayon vests, bloomers, panties	.89	.69-.59
Rubber aviator bathing caps	.50	.39
Bathing bags and cases	1.00	.64
Chiffon scarfs	1.95	1.84
Handbags	2.95	1.69
Picot edge chiffon handkerchiefs	.47	.35
6-jewel cord watches	14.50	9.50
Diamond ribbon wrist watches	28.00	22.50
Real stone rings	2.95	1.84
Imitation fine cut crystals	3.95	1.95
Joint and catch bracelets	3.95	1.95
Printed crepe and chiffon, yd.	1.59	.98
Printed flat crepe, yd.	1.95	1.19
Rayon voile, yd.	.98	.69
Printed dress net, yd.	1.95	.89

FOR THE HOUSE

2 pc. living room suites	149.00	98.50
3 pc. fibre suites	59.75	29.75
Roll back English club chairs	49.50	29.75
4 pc. bedroom suites	325.00	159.00
10 pc. dining room suites	695.00	395.00
Office suites	90.00	66.20
Painted wooden breakfast sets	31.49	22.50
Coil spring porch gliders	35.00	17.94
Unpainted kitchen chairs	2.09	1.49
Broom closets, 68"x14"x19"	11.44	8.44
Alaska refrigerator	47.00	29.95
Wilton and Imperial Axminster carpets, 27" wide, high grade, yd.	4.20-7.75	2.95
Fibre and Crex rugs, 8'3"x10'6"	11.50-13.50	6.95
Wool and fibre rugs, 6'x9'	7.50-10.00	4.95
Metal table lamps, Italian onyx base	19.95	5.95
Pleated silk shades	6.95	3.50
95 pc. sets Decoration 4496 pattern	19.75	17.95
Imported tea pots	1.25	.79
Colored glass beverage sets, complete, including tray	3.50	2.49
Colored glass ice pails	.79	.59
Imported linens, 50", yd.	3.45	1.98
Imported cretonnes, 50", yd.	4.25	1.44
Theatrical gauze curtains	1.74	1.00
Shower curtains	2.95	1.84
Man size towels, colored borders	.49	.37
Belgian linen luncheon set and napkins	5.75	4.25
Toile de Jouy bedspreads	10.75	6.75

FOR CHILDREN

Tots' imported sweaters	2.95	1.95
Tots' imported dresses	3.95	2.95
Boys' wash suits	1.95	1.55
Barefoot sandals	2.45	1.95
Boys' sports shirts	1.35	.88
Boys' linen knickers	1.95	1.44
Girls' imported linen dresses	3.95	2.74
Girls' broadcloth pajamas	1.95	1.49
Girls' 2-pc. bathing suits	3.95	2.95
Junior miss dresses	8.95	6.95
Sandboxes with drop canopy	9.95	7.95
4 play Merremaker steel gyms	35.00	25.00
Imported unbreakable doll dishes	4.50	1.95
Madame Hendron baby dolls	14.50	9.95
Madame Hendron straightleg dolls	4.95	2.95
Imported children's tennis rackets	1.00	.75
Cowboys' suits complete	3.95	2.50
Park & Tilford candy	1.00	.59

FOR MEN

Handmade silk lined ties	1.39	.89
B. C. pajamas	1.69	1.39
Celanese dressing gowns	16.50	9.95
Fancy socks	.47	.29
Flannel robes	9.95	8.95
Polo shirts	2.95	1.84
Steel shafted golf clubs	5.95	3.95
Wardrobe trunks	47.50	39.50
Steamer wardrobes	17.95	15.95
Cowhide gladstone bags	18.95	14.95

We wish to call attention

to a remarkable change in prices which has taken place in every department at Gimbels. As a result of this change, we find that throughout the store we are able to offer new and wanted merchandise at regular prices that are substantially below even the sale prices of a year ago.

The great volume of business

which we do, together with our rapid turnover has enabled us to keep pace with the decline of the wholesale markets. From day to day, we have been able to adjust Gimbels prices to new conditions. Although Gimbels has always been famous for low prices and high values, we have not in many years, been able to offer merchandise at the prices that prevail today.

It is obvious that

this is the time to do your buying. On this page we present a specimen list of items selected from every division of our business, which indicates how great your savings are if you buy today.

HOW LONG THESE PRESENT LOW PRICES WILL CONTINUE, NO ONE CAN PREDICT.

President Hoover, Secretary Mellon, economists, and business men have announced their belief that the turn has been made. It is the general opinion that business is rapidly getting back to its normal stride.

We feel that it is our duty to urge every customer of Gimbels to take advantage of the spectacular opportunities for clever and thrifty buying that may not come again for a very long time.

Even the Downstairs Store, always famous for its rock bottom prices, reflects the downward trend

DOWNSTAIRS

	Price 1929	Price today		Price 1929	Price today
Raincoats	5.95	3.95	Sports oxfords	3.95	2.95
Rayon shirts and shorts	.69	.55	Cotton golf hose	.79	.59
Pure wool sweaters	4.95	3.45	Fine count broadcloth shirts	1.50	1.39
Women					
Doeskin gloves	1.84	1.59	Cotton sport underwear	.49	.39
Batiste or satin girdles	2.95	1.95	Ballibuntl hats	6.95	3.94
Organdie dresses	1.95	1.00	Seamless silk hose	.79	.59
Vat dyed batiste	1.95	1.00	Imported woven sandals	3.95	2.95
Children					
Boys' sweat shirts	1.00	.79	Children's knit union suits	.59	.44
			Girls' flannel blazers	2.95	1.29
Boys' bathing suits, ribbed worsted	2.95	1.95	Girls' wash silk dresses	2.95	1.94
House					
Round post beds	7.95	5.95	Pillow cases	.24	.19
Rolled edge cotton mattresses	7.95	5.95	Bed sheets, fine quality	1.58	1.38
Dotted criss-cross curtains	1.19	1.00	Linen sets	1.49	1.28
Window shades	.69	.59	Stainless steel knives and forks	.59	.33
Felt base rugs	6.95	5.75	Alarm clocks	1.19	.89
All wool blankets	4.49	3.69	Week-end cases	3.95	2.94

SHOP GIMBELS AND SEE FOR YOURSELF THAT GIMBELS WILL NOT BE UNDERSOLD

PADEREWSKI HOLDS AGE IS AGAINST ART

Says Genius Is Impossible Under Present System of Living but Praises Modern Epoch.

HE LOOKS TO REBIRTH HERE

Emphasizes Wealth Alone Will Bring Renaissance—Criticizes Composers of Today.

By P. J. PHILIP.

Special Cable to THE NEW YORK TIMES.

PARIS, June 30.—Until he sails for America early in October to make a tour of seventy-five cities there, Ignace Paderewski is retiring from the world to his château in Morges, Switzerland, and perhaps for a visit to Poland, to prepare himself both in health and spirit for the effort of his tour.

For M. Paderewski, one of the greatest of all the world's pianists, and once, for a brilliant moment, head of the Polish State, is among those who find the modern way of living far from being ideal. He is not censorious of this generation. With the calm philosophy of the great artist he contents himself with observation and does not pass judgment. He may have regrets, but they are compensated by the hope that out of the present materialism will emerge another phase in which art will again hold sway.

Holds Production Chief Aim.

"For this age is not propitious for art," M. Paderewski said in the first interview which he has granted for several years. "It is an age of economics. It is an age of production, and as such it has great value, for it has brought greater comfort to the masses. If it is well directed it may later come to be regarded as one of the most valuable epochs of this ever-changing system of human life.

"But genius, and therefore the creation of great art, is impossible under the present system of living. Genius requires not only the divine spark, which comes as an accident, but also favorable conditions in which it may develop. What are most essential are quiet and intense concentration of mind. To have that nowadays one must retire to a hermitage to live, and even in a hermitage one cannot entirely escape the excitement of movement which is pulsating through the whole world in this era of quick travel, radio diffusion and political challenge and change.

"There is another handicap to the creativeness of art in the increasing tendency toward collectivism. People are more and more working in groups. They form trusts, corporations and federations, and thereby accomplish marvels commercially. But no poem or painting was ever created by a syndicate. Art is great only when it bears the stamp of the individual, and today the individual is being merged and lost in the group.

Sees Fewer Musicians Now.

"There are fewer poets and fewer musicians. Those who would come in contact with art are obliged to live on what the great masters of the past left us. We look in vain for anything to duplicate what Italy gave us in the way of art during the fifteenth and sixteenth centuries. In music we still cling to the old masters. Where is there any one today who is reaching the heights of Bach, Beethoven, Mozart, or those later Romanticists, Schumann and Chopin; or that youngest and most powerful genius, Wagner?

"I try to keep my mind open, but I cannot understand the meaning of most of the music that is being written today. On my program are the works of the modern composers—Debussy, Rachmaninoff and Schelling—but the average composer of today seems to be seeking color only, and color is not music.

"When we pass beyond this age of comfort into an age of luxury, then there may be a renaissance of art. I do not predict this will happen, for I am no prophet. But art is luxury, and when people can afford luxury they usually look for artistic enjoyment."

It is to America that M. Paderewski looks for this return of art—first, because wealth alone will permit it, and second, because the standard of education in America is higher than in most other countries.

"There is both the foundation and the power," he said, "and I feel that there there is hope."

Of Poland M. Paderewski spoke with feeling.

"With the help of America I have lived to see my country free," he said, "and that has been the greatest joy of my life. It is true Poland is still going through a period of disorder. But that is always the case when a country is resurrected. America went through a similar period, and the conditions in America were simple compared to ours. America had not so many neighbors or so many enemies. She had unlimited natural resources and no complications inherited from the past. Poland is not yet either prosperous or safe, but time, I hope, will cure her ills."

George Engles, M. Paderewski's manager, has arranged that M. Paderewski will give two concerts each in New York, Chicago and Boston. Seventy-five cities will be included in his tour.

ROME HONORS NEW SAINTS

Churches Start 3-Day Observance of Canonization.

ROME, June 30 (AP).—The churches of Rome today celebrated the first day of a three-day observance of the canonization of eight North American martyrs in St. Peter's yesterday.

This was "Canada Day," begun with a Pontifical mass celebrated by Archbishop Forbes of Ottawa, assisted by clergy and seminarians of the Canadian College, in the Church of the Gesu, mother church of the Jesuit order.

Father Gillet, general of the Dominican order, preached at a later service at the Church of the Sanctuary. The benediction was by Cardinal Rouleau of Quebec.

CUBA TO AID CLAUDE ON SEA GENERATOR

French Scientist Attributes Loss of Tube Last Week to Sabotage —Gets Military Guard.

Special Cable to THE NEW YORK TIMES.

HAVANA, June 30.—The government of Cuba will lend material official and technical help to Professor Georges Claude in another attempt to construct and place a tube at the bottom of Matanzas Harbor in order to generate electric power from sea water, it was announced by the French scientist today after a conference with President Machado and Dr. Carlos de Cespedes, the Secretary of Public Works.

The new tube, an exact copy of the two former tubes which have been destroyed in accidents at their submersion, will now be constructed under the technical supervision of Professor Claude and a staff of advisers and engineers of the Cuban Army and Navy as well as engineers of the Public Works Department. President Machado and Dr. de Cespedes, firmly convinced of the practicability of Professor Claude's plan, decided to place all necessary resources of the government behind the French scientist, who started work on the new tube today.

Army and navy detachments have been placed at Professor Claude's disposal to guard against further attempts at sabotage, to which he attributes the accident of last week.

M. Voucheret of the French Academy of Science is cooperating with Professor Claude and they expect to have the tube ready for a new trial within two months.

MEXICAN CANDIDATES HELD

Senatorial Aspirants Are Charged With Plotting Chihuahua Disorders.

MEXICO CITY, June 30 (AP).—The newspaper El Universal Grafico said today that two Senatorial candidates in Chihuahua, Ignacio Enriques and Alejandro Valezqus Lopez, had been turned over to the Department of Justice by Provisional Governor Francisco Almada, who accused them of being the intellectual authors of the disorders in the State last week.

General Agustin de la Mora, who has been investigating the attack of the Chihuahua capital that forced Governor Almada to seek refuge at Juarez, is expected to return with his report tomorrow.

Two Federal Deputies, Miguel y Anez Antonio Corona and José Valenzuela, also have been turned over to the Department of Justice.

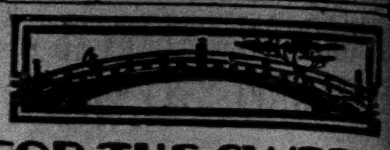

SUITES FOR THE SWEET

Gaiety and beauty coincide on the new TATSUTA MARU, the third of the three new super-motorships of the N. Y. K. Line . . . toward the ancient splendor and the modern diversions of Japan, China and the Philippines, with stop-over at Honolulu. Staterooms show the beauty of comfort. Dining-rooms show the fine abundance of hospitality. Stewards show the courtesy of service. A Japanese ceremonial room shows the loveliness of form. A deep swimming pool shows the luxury of coolness. Dances show the beauty of gaiety.

Next sailing of the TATSUTA MARU

From Los Angeles, July 16 — From San Francisco, July 19

Frequent and regular sailings from San Francisco and Los Angeles. Lowest rate to the Orient from Seattle and Victoria . . . 148 ships serving the world.

N. Y. K. LINE

NIPPON YUSEN KAISHA

New York: 10 Bridge St., 545 Fifth Ave.—Chicago: 40 No. Dearborn St. Other offices in Seattle, San Francisco, and Los Angeles. Or your local steamship or railroad agent.

KASKEL & KASKEL DUNLAP

A TRULY AMAZING

SALE

We are reducing our excessive surplus stocks of men's exclusive furnishings. Really, this is the perfect opportunity to fill your wardrobe with the smartest of summer and fall furnishings. And you will seek long and far without finding the duplicate of this fine merchandise at these surprisingly low prices.

CRAVATS . . . . $1.65 . $2.95
A vast variety of colors and patterns, many exclusive. Were up to $6.

SHIRTS . . . . $3.65 . $4.95
The very finest examples of the shirtmaker's art. Were $7 to $15.

HALF HOSE $1.95
Plain or clocked of lisle, wool or silk and wool. Were $3 to $5.50.

BATHING SUITS . $9.55 . $15.34
Combining comfort, utility and smart good looks. Were up to $22.

SWEATERS $13.45
Of various weights and styles; plain and colors. Were $35 to $45.

GOLF HOSE . . . $2.65 . $4.65
All fine wool and in the newest of patterns. Were $4.50 to $9.50.

KNICKERS $7.75
Of excellent quality and especially fine tailoring. Formerly $11.

UNDERWEAR
SILK GARMENTS...were $10 to $15.50
$3.95 . $7.95
LISLE GARMENTS...were $3 to $5.50
$1.45 and at $2

There are other articles of extraordinary value in this sale

This sale is confined exclusively to our store at 567 Fifth Avenue, which is just north of Forty-sixth Street. The telephone number is Wickersham 4600.

ALL SALES FINAL

KASKEL & KASKEL DUNLAP

In the Altman Manner—for

JULY

Altman extends a hearty welcome to the great influx of visitors and students who take occasion during the vacation months to include New York in their itineraries. Here is a store of impressive size, with wide aisles, abundant elevators, delightful atmosphere, and a pleasing personnel alert to the suggestions and wishes of a new host of friends.

To our patrons in the immediate neighborhood and those with resort homes at distant points we point to our particular facilities and equipment for rendering efficient service—our immense fleet of motor delivery cars, special furniture vans, storage equipment, mail order department, special telephone order board and a highly trained staff

—AT YOUR SERVICE

B. ALTMAN & CO.

FIFTH AVENUE—THIRTY-FOURTH STREET—NEW YORK

ALTMAN-WESTCHESTER announces greatly enlarged quarters devoted to Women's, Misses' and Children's Apparel, also a new department carrying full sizes of Women's, Misses' and Children's Shoes

ALTMAN-WESTCHESTER

(DIVISION OF B. ALTMAN & CO., NEW YORK)

Mamaroneck Avenue and New York Post Road, White Plains, N. Y.—Telephone, White Plains 9800

COMMONS REJECTS TUNNEL TO FRANCE

Vote Is 179 to 172, Against the Project After MacDonald Gives Reasons for Opposing It.

TOO MUCH SEEN AT STAKE

Premier Calls Case for It Unproved and Says Changes Involved Are Too Great to Risk.

Special Cable to THE NEW YORK TIMES.

LONDON, June 30.—The last glimmer of hope for a Channel tunnel during the life of the present Parliament was extinguished in the House of Commons by Premier MacDonald, who swung the House with him in a free vote of 179 to 172 against handing over construction of a $150,000,000 tube between England and France to private enterprise.

Mr. MacDonald said he could not fail to express amusement that the proposal was advanced by Ernest Thurtle, one of the stalwarts of the Socialist party, which was pledged to State enterprise, supported by a large number of Tories, but the point, in Mr. MacDonald's opinion, was not only whether a Channel tunnel would pay, but also whether in the national interest it ought to be built.

"The leaders of the opposition parties in Parliament are at one with the government that it should not be built," said Mr. MacDonald." If you unite the Dover side of Britain with the opposite side of France you make a tremendous change—political, economic and military. Whether the change is good or bad, national interest in the tunnel will always be of such tremendous importance that the government must take into its hands the responsibility of dealing with its fate should certain events arise."

Opposed to Outside Capital.

This was the Prime Minister's answer to the suggestion that outside capital be invited:

"Nothing could be more objectionable than that," he said. "Our share of the capital must be found by and from ourselves and held internally here so that if the government is bound under certain circumstances to destroy the property, it has to deal with its own nationals and not with the nationals of any other country."

Then, also, nobody seemed convinced that the project would be a success and the Prime Minister said if he were a member of a government which issued a license to encourage the people to subscribe he would feel morally bound, if the enterprise failed for want of money, to stand by the enterprise and see it through.

Mr. MacDonald then examined the commercial angle and declared that the great bulk of opinion of Chamber of Commerce was either "absolutely indifferent or positively hostile." Even the railway companies, he said, were not very keen, and he argued that during the interregnum there would be stagnation in the Channel ports for twelve to fifteen years. He personally doubted the commercial advantage and the amount of employment—1,000 men for five years, then 6,000 for three years—a majority of whom already were employed in skilled trades with the total quite negligible, and against it must be offset the unemployment caused in existing ports.

Military Arguments Upheld.

Mr. MacDonald held that the military arguments against the scheme still stood and, although he had not been impressed by them in 1924, he now recognized that new defense works would be required.

"We hold very strongly to the idea that if we happened, unfortunately, to find ourselves in another European war with our nearest neighbor as an ally, the existence of the tunnel would in no way be advantageous to us. In our view its existence would not have been advantageous to us in the recent war. The expedition shown in transport at the beginning of the war could not have been improved if the men had been sent across the Channel by being entrained and detrained.

"There are other military considerations, also, regarding what would have been the objective of the enemy if the British end of the bridge had been in France.

"With regard to political and diplomatic effect, those of us who have been responsible for the conduct of foreign affairs in this country are agreed that the existence of the tunnel would not make it easier for us to conduct the diplomatic affairs of this country. On that ground again it is considered that the present position of this country has helped us rather to advance our pacific policy and to strengthen the movement for peace than in any way to hamper it."

From every point of view, therefore, Mr. MacDonald held the case for the tunnel "not proven," and said the government would have no justification for granting any one a license to dig it.

Backer Still Optimistic.

"The Channel Tunnel Company is not dead and this is not my swansong," said Baron Emile d'Erlanger, its president, today. "We are still confident the time will come when the tunnel is built and I venture to predict that is not likely to be delayed beyond the day when an automobile road through the tunnel becomes a practical proposition."

The chief difficulty engineers foresee in this connection is the disposal of gasoline fumes.

TO OPPOSE COAL MEASURE.

MacDonald Government Will Ask Rejection of Lords' Amendment.

LONDON, June 30 (Canadian Press).—William Graham, President of the Board of Trade, announced at a meeting tonight of Labor members of the House of Commons and officials of the Coal Miners' Union that the government had decided to ask the Commons to reject the House of Lords amendment to the Coal Mines bill, which amendment would substitute a ninety-hour fortnight for miners, instead of the bill's seven and one-half hour daily maximum.

Mr. Graham also intimated that the House of Lords' confirmation of its original deletion of the district levy clause would not deter the government from asking the House of Commons to reinsert this clause in the bill.

This course of procedure, said Mr. Graham, would have the effect of keeping the bill alive and would enable the government to negotiate with the House of Lords.

Midshipmen Sail for Kiel Today.

CHERBOURG, France, June 30 (AP).—The American battleship squadron carrying the midshipmen on their annual Summer practice cruise will sail for Kiel, Germany, tomorrow. The nine-day visit of the squadron in French waters has left a most agreeable impression with the people of Cherbourg.

ARMY SEEN HOSTILE IN TOKYO NAVY ISSUE

Likely to Back Kato in Defense of Prerogatives at Supreme Council Meeting Thursday.

ADMIRALS WORK FOR PEACE

Visit Officers Seeking to Avoid a Clash—Wakatsuki Reports to Prince Saionji.

By WILFRID FLEISHER.

Special Cable to THE NEW YORK TIMES.

TOKYO, June 30.—Reijiro Wakatsuki, Japan's chief delegate to the London naval conference, called today upon Prince Saionji at the latter's villa at Okitsu and reported to him on the naval conference. A high government official, who knows Prince Saionji's mind on the subject, told your correspondent today that Prince Saionji is strongly in favor of the treaty and is entirely out of sympathy with the naval element which has been stirring up agitation against the pact.

Prince Saionji, the last surviving Genro, is regarded as the most influential political power in Japan. A maker and unmaker of Cabinets, he lives and works in the background, and his views are rarely made known on any subject.

According to the official informant, Prince Saionji holds the opinion that, while it has been necessary for Japan to maintain a strong army and navy in the past to guard against Russia and also as a protection against unruly China, Japan's position in the Orient is now secure and the country should turn its attention to economic and industrial development, in keeping with the world trend, rather than to armaments.

A full meeting of the Supreme Military Council has been fixed for Thursday, to be held at the Imperial Palace in the presence of the Emperor and with the highest officers of the army and navy attending. It will consider the revision of the national defenses as a result of the London treaty. The new defense plan which has been drawn up by Admiral Taniguchi, the new Chief of the Naval General Staff, is understood to have the approval of Admiral Takarabe, Minister of the Navy, and the Cabinet, but it will probably be bitterly opposed by Admiral Kanji Kato, former Chief of the Naval General Staff, who was removed to a post on the Supreme Council. The council meeting will be his last opportunity to attack the treaty, an opportunity of which he is expected to make the most.

Army officers, who have so far held aloof from the naval controversy, will participate in the discussions and their attitude will be watched with interest. The supposition is that the army officers will probably espouse the cause of Admiral Kato in defense of military prerogatives. The army in the past has enjoyed even more extensive prerogatives than the navy, owing to the fact that it is the elder branch and that its traditions are more deeply embedded.

Admirals Takarabe and Taniguchi are busy making a round of calls upon high army officers in an attempt to enlist their support before the meeting of the Supreme Military Council in an effort to avoid an open clash during the session. Admiral Takarabe went to Katsura yesterday to call upon Field Marshal Yusaka Uyehara, the most influential military figure.

A meeting of the Cabinet is also scheduled for Thursday, when it is expected the date for submitting the treaty to the Privy Council will be definitely agreed upon. Following the meeting, Premier Hamaguchi will go to Okitsu to visit Prince Saionji, to whom he will report the entire situation.

SHANGHAI CABLE RATE CUT.

20 Per Cent Reduction on Dispatches to Manila Is Effective Today.

SHANGHAI, June 30 (AP).—The Commercial Pacific Cable Company today announced a 20 per cent reduction, effective tomorrow, in press rates on dispatches from Shanghai to Manila. The reduction will lower the charges from twenty cents Mexican (about seven cents American money) to sixteen cents Mexican.

The reduction is the result of an agreement between the cable company and the Chinese Nationalist Ministry of Communications. A reduction in the cable rates between Shanghai and San Francisco is also expected.

SUITOR KILLS MEXICAN GIRL

Daughter of Mexico's Late Consul Shot in House at Antwerp.

BRUSSELS, June 30 (AP).—Juana Barray Garay, daughter of the late Mexican consul, today was shot and killed by a man the police said was Henri Devries in an Antwerp boarding house kept by the mother of Devries.

The police said Devries, a labor inspector, had known the girl before and that his act resulted from a fit of jealousy when the girl informed him she was to marry another man.

OLAYA SAILS TOMORROW.

President-Elect of Colombia Ends Visit to This Country.

Dr. Enrique Olaya Herrera, President-elect of Colombia, will sail for home with his party on the Zacapa of the United Fruit Company, leaving Pier 9, North River, at noon tomorrow, it was announced yesterday. Dr. Olaya has been visiting this country for several weeks.

Representatives from the State, Army and Navy Departments and a battalion of the Fourteenth Infantry will be at the pier when Dr. Olaya sails, while two cruisers will escort the Zacapa 100 miles to sea. A special police detail will guard the pier and its approaches before the sailing.

NEW AIR SERVICE TODAY.

70-Hour Mexico City-Buenos Aires Line to Be Inaugurated.

Special Cable to THE NEW YORK TIMES.

MEXICO CITY, June 30.—Beginning tomorrow, what will probably prove one of the most important developments in commercial aviation will be placed in practice with the inauguration of a seventy-hour plane service from here to Buenos Aires, as the result of the efforts of the Mexican Aviation Company and the Pan-American Airways system.

Another important development in Mexican aviation is a project for night flights from here to Brownsville, Texas, for which landing fields are nearing completion.

ARNOLD CONSTABLE
FIFTH AVENUE AT 40th STREET

MEN . . *Here's great value and quick relief from the sun's hot rays.*

Tropical Worsted

MEN'S SUITS

$21.50

SILK LINED

You'll be mighty glad you've a 2-piece tropical worsted suit to slip into when the thermometer hovers around the sizzling point and the heat becomes well-nigh unbearable.

They're comfortable, lightweight worsteds, with a weave that lets the breeze in and wards discomfort off . . . as finely tailored as your year-round woolens and every whit as smart.

Your favorite shades, such as Gray, Oxford, Brown and mixtures . . . solid shades and smart patterns, such as pencil-stripes and fancy weaves. Sizes for regulars, longs, shorts and stouts.

3-pc. Tropical Worsted Suits $27.50

Small charge for alterations

ARNOLD CONSTABLE—*Men's Clothing, Second Floor*

STERN BROTHERS
42nd 43rd STS. WEST OF FIFTH AVENUE

Back to Backgammon

A Revival of a Delightful Pastime

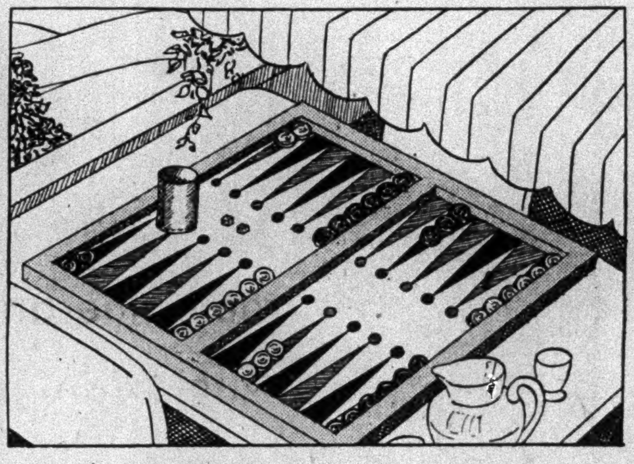

EVERYBODY'S playing backgammon—at smart week-end parties over the holiday you'll find really clever hostesses bringing out backgammon boards and setting their guests down to this famous old-time game *a deux.* Stern's have scoured the market for new ideas on backgammon and offer you this equipment for an old-new pastime!

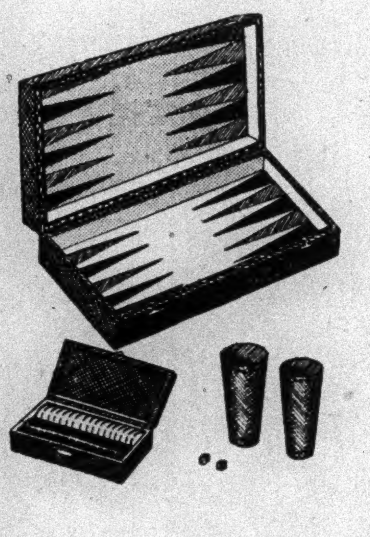

Sketched above:
Backgammon Board in wood frame with red, green, black or walnut finish. Three sizes:
18¾ x 18¾ in. . . . 8.50
21 x 22½ in. . . . 10.00
21 x 25½ in. . . . 25.00

Sketched left:
Imported Leather Folding Backgammon Set with cups, dice and checkers. 12.50

Folding Backgammon Set, cloth board with cups, dice and checkers, 5.00

Imitation Leather Backgammon Tablecover, 2.50

Dice Cups, 50c to 1.50 ea.
Dice . . 10c to 75c ea.
Checkers, 1.00 to 3.50 set.

Other diversion for your holiday week-end:

Poker Set, in hexagonal rack with fabrikoid cover, with 200 chips, 2 packs of cards. *Right* . 5.95 set

Aluminum Beach Playing Cards, 3.00 pack

Playing Cards—good quality whist size, 3.00 doz. packs.

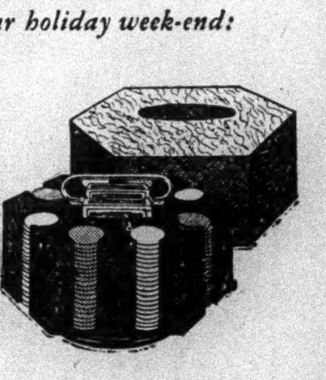

Milton Work's Contract Score Pads 1.00 doz.
Milton Work's "New Bridge for Two" 1.25 set
Anagrams, 45c and 95c set
Picture Puzzles, 50c to 12.00 ea.

STERN'S GAMES—MAIN FLOOR

The Young People's Store • Fourth Floor

Lord & Taylor
FIFTH AVENUE NEW YORK

Beginning July 5th Store closed all day Saturday
Beginning July 7th Store Hours will be 9 A. M. to 5 P. M.

For 2.95 *you can get . . .*

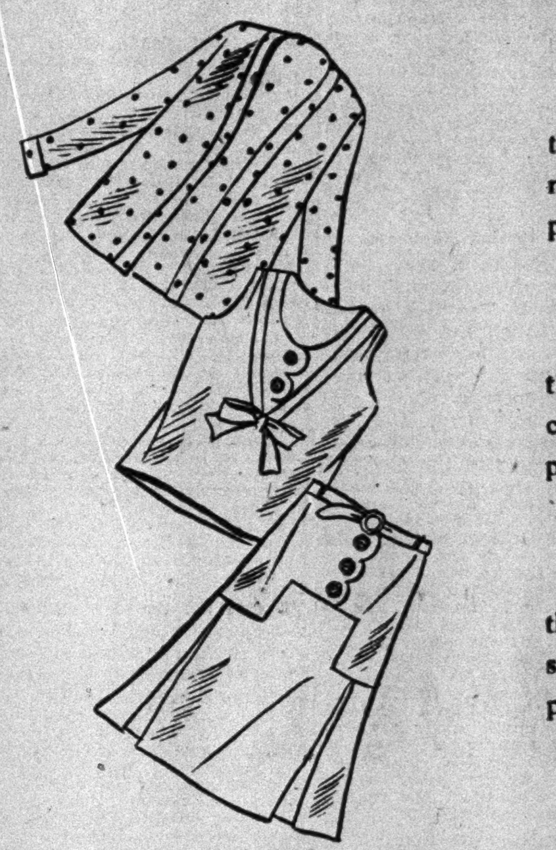

a jacket
that will add a gay touch to many sports outfits. In pastel piqués or polka dot linen.

or a blouse
that is especially unusual and charming in design. In pastel piqués and white linen.

or a skirt
that forms a perfect partnership with the blouse above. In pastel piqués and white linen.

SIZES 11 to 17

For 5.95 *you can get . . .*

a cotton piqué frock
that is just the thing for all summer sports. It is a two-piece affair and comes in lovely pastels.

or a linen frock
with an adjustable sun-back neckline. It may be had in a variety of summershades, in plain colors or prints.

or a lawn frock
with the very smart pin dot. An interesting style detail is shown in the bertha collar effect. In several pastels.

SIZES 11 to 17

FOURTH FLOOR

Our Modern Storage Vaults are the logical place to store your Winter Apparel, Furs and Rugs—Call WIsconsin 3300

BRITONS WILL BLAZE AIR TRAIL TO CANADA

Expedition to Sail July 3 for Greenland to Study Plans for Landing on Ice Cap.

BEE-LINE ROUTE PLANNED

Projected Course From North of Scotland Crosses Orkneys, Faroe Islands and Iceland.

LONGEST HOP IS 300 MILES

Water Stretches Avoided—Party Expects to Complete Task by Autumn of Next Year.

By H. G. WATKINS,
Leader of the British Arctic Air Route Expedition.

World Copyright, 1930, by The London Times and The New York Times Company. All Rights Reserved.

Sir Ernest Shackleton's old ship, the Quest, will sail down the Thames on the morning of July 3 carrying the British Arctic Air Route Expedition to the Faroe Islands, Iceland and Greenland.

Captain Scheldrup will have a very crowded ship. Besides his Norwegian crew of ten, there will be thirteen members of our expedition, two motor boats and one airplane on board. At the Faroe Islands this already varied complement will be increased by fifty dogs, which will have to be packed in pens on deck. If the weather is bad, the dogs will suffer more than anybody, and we shall not be a peaceful company.

A second airplane—like the first, a De Haviland Moth—will be carried to the east coast of Greenland in the Danish Government boat shortly afterward. The Quest will also have on board many hundreds of pounds of precious instruments, cameras, survey equipment, cases of synthetic foods and strange Arctic garments.

Month to Reach Greenland.

If the ice is not bad this year, we should get to Angmagsalik by the end of the month. We shall hand the Quest back to her owners not later than Sept. 15, after which date no ship can be insured in Arctic waters. The expedition will remain in Greenlnad, exploring the coast, making journeys up and down the ice cap and establishing a flying base. A party of meteorologists will spend the Winter relieving each other in a lonely outpost on the highest part of the icecap.

We shall come home in the Autumn of next year. [As was announced in THE NEW YORK TIMES of June 4, the main work of the expedition is to survey the ice cap of Greenland with a view to the possibility of using the straightest line between England and Canada for an air route. This is our main work, but we shall also make a geographical ground and air survey of a large section of the east coast of Greenland, make journeys by dog sledge down the east coast along the edge of the ice cap, then up the middle over the highest part—at least 9,000 feet—into the Far North, and gather a mass of information about the weather of that section of the Arctic that so affects the vagaries of England's climate.]

Route a Straight Line.

By the iniquity of Mercator's projection, Greenland seems to hang like an enormous tongue of ice and snow far above the trade routes of the Atlantic, a frore waste, useless to man and certainly remote to all appearances from the communications of empire. Actually, such is the conformation of our apple-shaped planet, it droops its pendulous snout straight between England and Canada. A direct line from Scotland to Winnipeg passes across the middle of it. On that line lie the Faroe Islands and Iceland. It is predominantly a land line; no more than 300 miles need be crossed at any one stretch. It has, in fact, the makings of an air line.

We are going to Greenland to investigate and, if possible, to lay the foundations of such an air line. Leaving London in any sort of airplane, the traveler by this line would fly straight to the north of Scotland (about 700 miles). There, on the coast of Sutherland or Caithness, at some airport prepared in one of the numerous harbors between Cape Wrath and Pentland Firth, he would change into a seaplane.

Given a stretch of water half a mile wide and reasonably open in all directions, but sheltered from the main sea, seaplanes could land and take off there for Canada in all winds and weathers. Guided by signals from wireless directional beacons, the seaplane would fly straight over the Orkneys to Thorshaven in the north of the Faroe Islands, a lap of 300 miles, 250 of them over sea.

Thorshaven Harbor Sheltered.

Thorshaven lies in a fjord amid Norwegian scenery, steep cliffs with mountains behind. The deep harbor is sheltered, though the sea round the islands is likely to be the roughest that the traveler will see anywhere on his journey. The Norse islanders are fair-haired, like Icelanders, and very amiable. They preserve close links with the Shetland islanders, and even two years ago played a football match against them. They are strict teetotalers.

The crossing to Thorshaven would probably have to be made in daylight. At Thorshaven would be a refueling station and, if necessary, means of shelter. Between Thorshaven and Iceland are about 320 miles of sea, but the whole of the next stage to Reykavik is 500 miles long. Reykjavik and its inhabitants are well accustomed to flights, and its wide harbor would be a safe and easy landing stage. The Air Ministry has at present a survey flight out to the Faroes and Iceland, and their reports on flying conditions would be most valuable for the initial stages of flying to Canada.

Plan Change at Reykjavik.

At Reykajavik the traveler to Canada would change his airplane. From a seaplane with floats he would get into one with floats and a ski undercarriage that could be lowered. The reason for such a change is that we believe there is no reason why the next landing should not be on the Greenland ice cap. The old idea was that after Iceland the seaplane would head for the Greenland coast, and then turn south to fly down to the south point, landing at Ivigut, or Julienhaven, and that the next stage would be across to the north coast of Labrador.

Such a route would be the best for travelers to New York and Eastern cities, and may still be used for that purpose. But it involves a long stretch of sea flying through the constant fog belt where the currents of differently heated waters of the North Atlantic, Hudson Strait and Davis Strait meet. By going straight across to some point on the East coast of Greenland, north of Lat. 65 degrees N., probably near Angmagsalik, the fog belt should be avoided and the Greenland ice cap take the place of a long sea stretch.

The details of how we propose to prepare the way for such a landing station on the ice cap will be discussed in a later article. The imaginary traveler, leaving the station, would now climb steadily up over the hog's back of the Arctic ice that covers Greenland from side to side. This cap rises in some places to 9,000 feet; but there is a theory, which we shall investigate, that somewhere across Greenland, probably from Disko Island on the west (Lat. 70) to the region between the head of Scoresby Sound and Angmagsalik runs a shallow trough, a depression in the ice.

Valley Offers Advantages.

It would be an advantage to fly along this depression, since it would avoid the necessity of climbing as high as 9,000 feet—possibly no higher than 7,000—and there would probably be steadier winds down it.

The reasons for this theory of the depression are that of the three previous explorers that have crossed the ice cap, Koch, in 1913, crossing on ponies from about Lat. 77 on the east to Lat. 72.30 on the west, found the highest ground to be just south of him, north of Lat. 75. Then Nansen, crossing in 1888, from Gyldenlövefjord to Godhaven, at about Lat. 64, found land lower than Koch found. Finally, De Quervain, crossing from Jacobshaven on the west coast, about Lat. 69, to Angmagsalik (Lat. 65), found land lower than either Nansen or Koch. The land must therefore slope into a trough south of Koch's route.

Whether he followed a depression or not, the traveler would not be more than seven hours or so over the ice—it would be about 450 miles from the base—to Godhaven on Disko Island, which has about the best weather to be found on the west coast. Godhaven is a big station; it is the centre of Eskimo settlement on the west coast, which all told numbers several thousands (as compared with about 600 on the east coast), and it has a good harbor, and a nursing station. Moreover, it is north of the worst of the fog belt. Holstenborg, to the south, is nearer to Baffin Land, but is right in the middle of the worst weather.

Dangers Lie in the Unknown.

Before the traveler now stretches the fearsome seas of Davis Strait, an unflown rift in the ice, with the inhospitable mountainous shores of Baffinland, free of ice cap, but icebound most of the year, beyond. However, it is only 200 miles of sea, and, given a clear stretch of water in Cumberland Sound, across the first peninsula of Baffin Land, and a reasonable let-up in the fog when the time came to land, the traveler should be able to cross the 400 miles from Godhavn to, perhaps, Pangnirtung, a Hudson Bay Company post, in daylight in the darkest days of Winter.

After Baffin Land the best—and straightest—line for the traveler would be to Southampton Island, at the top of Hudson Bay opposite the Strait, 550 miles, mostly over the mountains and lakes of Baffin Land, where there would be plenty of emergency landing places for a seaplane. After that would be a short lap of 200 miles or so to Chesterfield Inlet, on the northwest shore of Hudson Bay. Then he would be within the normal range of North Canadian flying. Airplanes fly up regularly along the west shore of Hudson Bay, through Fort Churchill and Chesterfield Inlet and on overland to Wager Inlet and even across to Alaska.

Next Stage Easy Flying.

It would be easy flying down the 320 miles of coast to Fort Churchill, at the mouth of the Churchill River, the terminus of the new railway built to bring the produce of the plains to the ships and markets of the Old World. Canadian surveyors and engineers fly frequently over the low, rolling country of forests and lakes between Winnipeg and Fort Churchill. The usual route is to follow the river the whole way. It can be done either in one or in two laps, in an ordinary North Canadian seaplane. This stretch would present no more dangers than that from London to the north of Scotland and is not much longer. When he settled on the broad, smooth surface of the Red River at Winnipeg, the traveler would have flown a little under 4,000 miles, less than a third of it over the sea, and he would be in the heart of Canada, now a good twelve days removed from London.

The British Arctic Air Route Expedition will not go further than Greenland. It will lay the foundations for flights across the seas to Greenland, and—which no one has ever done—across the ice cap of Greenland itself to the west coast. After that the project lies in Canadian hands. The Canadian Government can command the services of the men most experienced in the wilds of Baffin Land and its arctic seas. Three years ago it sent an air expedition to explore Hudson Strait. It has wireless stations on Resolution and Nottingham Islands, and on Akpotok Island. Government boats go up yearly to Baffin Land.

Available Data Slight.

We have no wish to minimize the very real dangers of some sections of such a flight. Flying knowledge about the greater part of the area which the expedition will cover is very slight, and such flights as have been made have shown very clearly the difficulties that are likely to be encountered. On the Canadian side the perils and obstacles are far worse than on the eastern sections.

No one has actually ever flown across the Davis Strait from Greenland to Baffin Land. At the top of Hudson Bay serious flying has hitherto been thought almost impossible on account of the fogs, the fierce winds that sweep through Hudson Strait and across the Melville Peninsula, and the risk that would be entailed in a forced landing among the shifting pack ice. The search for a piece of open water in the last emergency might prove very long, and perhaps futile. In Winter the ice around the Baffin Land shores would in sheltered places be frozen smooth enough to land with skis, but then the days would be so dark that there would be very few flying hours.

The peculiar difficulties of this part of the route may be gathered from the fact that the Canadian Air Service from Winnipeg reaches without serious trouble Aklavic in Alaska, Lat. 70 degrees N., which is probably five degrees further north than any flight prepared for by this expedition would go. Weather conditions in the neighborhood of Baffin Land make flying operations there much more perilous than at higher latitudes further west.

Avoided by Americans.

This section was avoided by the United States Army airmen on their flight round the world in 1924. From Southern Greenland they flew about 570 miles over the sea to Indian Harbor on the Labrador coast, preferring the risk of a longer sea crossing to the unknown hazards of a passage over Baffin Land.

The possibilities of flight between the Orkneys and Greenland are little enough known. Some of the more fearsome perils are absent here, but the difficulties are still great. Last Summer Captain A. Ahrenberg took a little more than a month to fly from Sweden to Greenland, and, after many troubles, he abandoned his scheme to fly by an Arctic route to New York. The Americans on this route were troubled by fog over a large part of their course, and one machine was forced down into the water near the Faroë Islands. At Iceland they were delayed for more than a fortnight by bad weather and by the inability of their supply ships to find suitable landing harbors for them on the east coast of Greenland. Eventually they were driven to make the long 800-mile flight from Iceland to Frederiksdal at the southern extremity of Greenland, having taken nineteen days from the Orkneys for a journey of only about 1,700 miles.

No journey along the line described has thus ever been undertaken. We shall see whether such a flight is not possible. What we shall do in Greenland will be novel and exciting work, and, in time, we believe it will bear fruit in some great pioneer flying and eventually in a great new air route.

Our Envoy in China Has Operation.

SHANGHAI, June 30 (AP).—Nelson T. Johnson, American Minister to China, underwent an operation for hernia here today. His condition was satisfactory and his complete recovery was expected within two weeks.

GENEVA MOURNS PORTER.

League Circles Regret He Won't Be at Next Opium Parley.

Wireless to THE NEW YORK TIMES.

GENEVA, June 30.—News of the death of Representative Stephen Porter of Pennsylvania has been received with deep regret in League of Nations circles, where he is remembered as one of the most ardent and bitterest enemies of the illegitimate drug trade.

He was a delegate to the League opium conference in 1925 and was its "leading spirit," as Dame Rachel Crowdy, chief of the Secretariat's Social Section, said today. She had been hoping the opium conference the League is going to hold in December would have "the benefit of Mr. Porter's great energy and die-hard fighting spirit."

Mr. Porter is also remembered as the only American who ever participated as an official delegate in the work of a League Assembly commission. He attended the one dealing with opium in 1925.

Mr. Porter, while a delegate here, discovered that the United States had not contributed to the expenses of the conference and was instrumental in starting the practice subsequently followed of Washington paying its share of the cost of all League meetings to which it sends delegates.

BROADCASTS FOR COLONIES

British Interests Discuss Extending Reception Range of Programs.

LONDON, June 30 (Canadian Press).—The possibility of bringing lonely listeners in more distant colonies within broadcasting range of British radio programs was discussed at a conference at the office of the Secretary of State for the Colonies today.

Lord Passfield, the Secretary, thought the colonists would be glad if they were enabled to come within the British Broadcasting Corporation's system. Their reception of mother-country programs would be an additional link to bind the empire together, he said.

Sir John Reith, director-general of the British Broadcasting Corporation, said Reuters News Agency, with which the British Broadcasting Corporation had conducted negotiations for the supply of news, had done its best to meet the latter's requirements for this empire service. "News," he said, "is most important to all the colonies."

• IF YOU ARE NOT SLENDER •

LANE BRYANT invites you to choose from a very special Vacation group of sportswear

COATS FROCKS

Specially priced

16.75

Shantung in blush pink, sky blue, star flower, jade, white.

Diagonal weave jersey coat, in lilac, green, black, white.

Smart Country Club styles. Gorgeous selection. No annoying tightness at arms or hips. Right fit for women and little women—sizes 18+, 38, 40, 42, 44 and up. Prepare for your vacation.

Other frocks, 16.75 to 89.50—Coats, 16.75 to 110.00

Cotton Frocks . . 7.75

—the 12.95 grade

Handkerchief lawn, plain and printed batiste and voile, colorful linens, and dotted swiss. Best styles. Sizes 38 to 56.

SPORTSWEAR SHOP—MAIN FLOOR

Lane Bryant

1 WEST 39th ST.—at Fifth Avenue—NEW YORK

15 Hanover Pl., BROOKLYN—917 Broad St., NEWARK

JULIUS GROSSMAN *Shoes*

BROKEN IN *before you wear them*

•

Julius Grossman shoes are the kind you can buy and wear home! They are designed for comfort from the moment you put them on!

They have the smart lines and soft flexibility of a fashion shoe but they conceal such features as a firm arch support, snug fitting heel and ankle and roomy treading surface.

THERE ARE FOUR FLOORS OF SHOES WITH EXPERT FITTERS TO SERVE YOU

Man's smart shoe made with high arch support and a long counter. Also with the famous orthopedic heel . . . Black or Tan Calf . . . $11.85

Woman's soft kidskin Oxford with lizard trim. Designed by Julius Grossman to give firm arch support . . . $12.45

A child's patent leather model with strap of genuine lizard. Arch support, flexible sole and roomy toe

Sizes 11 to 2—$7.95
Sizes 2½ to 7—$9.45

JULIUS GROSSMAN STORES CORPORATION
537 FIFTH AVENUE, NEW YORK
Between 44th and 45th Streets

•

An accommodation store, and expert fitting service:

372 De Kalb Avenue Brooklyn, New York

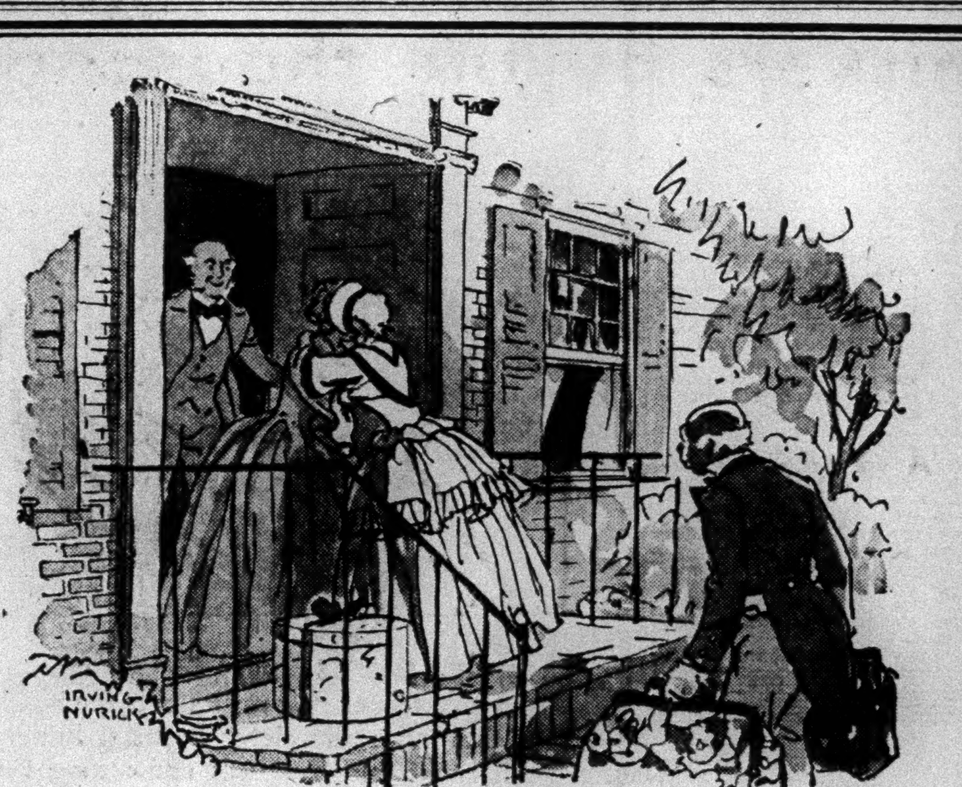

Look at your guest room as your visitor might inwardly appraise it. Then think how one or two new pieces of furniture, a lamp at the bedside, a new print on the wall or fresh draperies at the windows would remake the room.

We have arranged a group of guest rooms furnished with many odd pieces admirably suited to rooms of this kind. You will be pleasantly surprised when you see them, for the nice part of it is that all involve a very modest outlay.

W. & J. SLOANE
575 FIFTH AVE. at 47TH STREET
NEW YORK

Aristocracy Still the Ruling Class In England

Labor, though now carrying on the British Government, has no more real power than before it attained office. The explanation is provided by Professor Harold J. Laski of London University in this brilliant analysis of England's present social order.

Other Important Features

Soviet Russia's Twelve Years
Mixing Religion and Politics
The U. S. of Europe
Ireland's Two Governments
Causes of China's Civil Wars
Catholic and Jewish Population Trends
Anti-Alcohol Laws in Belgium
Canada's Cooperation in U. S. Prohibition
Numerous Others

A Month's History of Fifty Nations

JULY Current HISTORY

ON NEWS STANDS • 25 CENTS

Published by The New York Times Co.

Take along a golf suit! Your holiday will be happier with this all-round outfit of coat, vest, knickers and longs; really gives you one more suit to wear and one less to carry.

Many top-notch fabrics and patterns to choose from, all tailored in faultless style. $50 to $85.

White flannel trousers give your wardrobe further variety. $10 up.

Linen knickers, from $5.50.

Men's lightweight sack suits show savings of $10, $15 and $20. $35 to $75 now!

Savings on hats? See page 27

ROGERS PEET COMPANY

Broadway at Liberty — Broadway at Warren — Broadway at 13th St.

Herald Sq. at 35th St. — "Six Convenient Corners" — Fifth Ave. at 41st St.

Tremont at Bromfield, Boston, Massachusetts

DOUMERGUE IS HOST TO AMERICAN GROUP

Representatives From 22 New World Nations Guests at Amity Dinner.

FETES TO GO ON ALL WEEK

Samuel Harden Church Expresses Good-Will of United States—Poincare Entertains Today.

Special Cable to THE NEW YORK TIMES.

PARIS, June 30.—With a banquet presided over tonight by President Doumergue, Paris began a celebration of "American Nations Week," for which the season in the French capital has been prolonged. Ambassadors and Ministers of twenty-two South, Central and North American nations were guests and afterward a reception was held in the American Nations House.

The program for tomorrow includes an observance of the first day in the month of Bolivar, observed in South American countries. Delegates will be received at the Chamber of Commerce and later they will dine with former Premier Poincaré.

Samuel H. Church Speaks.

Among the speakers at the dinner given by President Doumergue in Paris last night was Samuel Harden Church, president of the Carnegie Institute at Pittsburgh. Mr. Church, who spoke in French, said:

"I desire to express a deep sense of gratitude, speaking for Mrs. Church and myself, to President Doumergue, to M. Tardieu, the Prime Minister, and to the officials of the French Government for this cordial reception and for all those courteous things which have been done to make our visit to France happy and interesting. We rejoice that the France-America committee has, through these twenty years of its existence, accomplished so much toward the establishment of peace and good-will and the spread of cultural relations between the people of France and the peoples of all the countries on the American continent.

"Mrs. Church and I cherish a precious memory of a tour of Morocco, made by us under the auspices of the France-America committee with the generous guidance of our good friend, M. Jaray, a few years ago; and now, at this moment, we are again enjoying the hospitality of France in this city of Paris, which is so distinguished for its charm, its beauty and its romantic history.

"May I say a word about the Carnegie Institute at Pittsburgh? Mr. Carnegie's great foundation there contains a group of departments so varied that it is almost unique among the educational institutions of the world. He began his gifts to the people of Pittsburgh with a library. This was soon followed by endowments for a gallery of fine arts and a museum of natural history; then came an auditorium and an organ for free concerts; all of these departments grouped in a beautiful building under one roof. After all that, Mr. Carnegie established a great school of technology in a separate group of buildings but under the same general administration, and we now have 8,000 students there.

Look to France for Inspiration.

"In pusuing our ideals at Pittsburgh we look to France from time to time for inspirational guidance. Your painters always send their pictures to our annual international exhibitions. Our students in architecture in many cases do not count their studies completed until they have spent two years at your Ecole des Beaux Arts, and some of our talented young men are here in Paris for that purpose at this moment. Your composers of music are among the masters whose works are given each week in our public concerts, and our men of science come to France to obtain the benefit of your most recent researches. And in all these ways France is vying with her neighbors for the conquest of the world, not by the force of arms, but by the spread of a humane and cultural civilization among all the nations.

"The people on the American continent are moved by the same ambitions. There is no purpose of strife among them. The United States and Canada are separated from each other by an imaginary boundary 3,000 miles long and yet for more than 100 years their people have lived in peace without a fortress, without a ship, without a soldier. So it is with all the other American nations —peace and confidence and good-will among them all.

"There is no thought in the heart of the world today that transcends the pasionate desire for peace. Another war would upset the world and destroy its civilization, but beyond that there is the certain penalty of the massacre of an entire generation of young men who have no desire to kill each other, who do not understand the causes of the conflict, but who are driven into the war through the ambition of their rulers. In order to overcome this danger the men of peace must be more active at all times than the men of war.

Cites Example of Vergils.

"We find a classic example of the efficacy of a peaceful voice amidst the ambitions of war in the life of Vergil, whose two thousandth anniversary is being celebrated everywhere this year. There was in Vergil's day a militant dictator in Rome who, speaking of his neighbors, said: "Let them hate us provided that they fear us!" But Vergil's idea was different—so different that while the boastful general is forgotten, the poet has become immortal, for Vergil declared that Rome should mean universal peace, universal brotherhood, the reign of universal law that should secure justice to all men, rich and poor, strong and weak, Roman and alien. We know how well Rome succeeded in accomplishing this end, and how she justified her existence by uniting the whole world under a civilization of peace.

"You have here in France a man who would recreate the vision of Vergil, M. Briand, who seeks to inspire a union of the anxious nations of Europe through the reign of law based upon the unshakable foundations of peace, and I believe that the acclamations of the world are with him in that magnificent enterprise.

"Before concluding I would say a word to the people of France from the heart of the people of the United States. The bereaved mothers of our fallen soldiers are now in France, weeping upon the graves of their sons. When our people understood was in danger of destruction, America drew her sword and took her place beside those nations which were fighting for liberty.

"France had come to our aid in the American Revolution at the moment when we needed friends, and at last we had the opportunity of paying our ancient debt to her, for in that great wall, built of human flesh, which extended from the English Channel to Switzerland, America placed 2,000,000 of her sons. In that the civilization of the world America we had always loved France, but now when thousands of our valiant sons have fallen upon the field of honor, and when their bodies have become a part of the soil of France, your country is sacred to us, because so many of our soldiers rest here beside your sons in their eternal sleep."

CRUCIAL BATTLE RAGES THIRD DAY IN CHINA

Rebels Repeatedly Storm Nationalist Positions in Clash of 300,000 in Honan.

SHANGHAI, June 30 (AP).—Fighting hard in Northern Honan Province and with the victory uncertain, 300,000 Northern Alliance rebels and Nationalists today battered each other on the third day of a battle expected to decide the government of China.

Waves of men stormed opposing lines only to be thrown back as the Northerners struggled to smash the Nationalist defenses along the Haichow-Tungkwan Railway, sweep southward to Nanking and overthrow the government of President Chiang Kai-shek.

Unable to consolidate gains, the rebels were forced to withdraw before the Nationalist machine gunfire. Convinced, however, they had weakened the Nationalist positions, the Northerners prepared for more determined onslaughts.

Dispatches to vernacular newspapers said twelve Nationalist planes bombed Kaifeng, Northern stronghold, killing many civilians and causing confusion within the rebel lines. Anti-aircraft fire forced their retirement.

The Northerners said they had cracked the Nationalist lines east of Lanfeng, breaking Nationalist communication with their headquarters at Kweiteh and halting their reinforcements from the East.

From Shantung Province on the Northern front came Japanese advices that the rebels continued to advance slowly southward and eastward from Tsinanfu.

ANGLICAN PRELATES TO SIT AT LAMBETH

The Primate Will Welcome 311 Bishops in Cathedral Service at Canterbury Saturday.

SESSIONS TO BE AT PALACE

Assembly, Called Every Ten Years, Will Meet in Private Till the Second Week in August.

LONDON, June 30 (Canadian Press).—The Lambeth Conference of Bishops of the Anglican communion, the seventh conference of this character to be held since 1867, will be formally inaugurated on Saturday, July 5, when the Archbishop of Canterbury will deliver in Canterbury Cathedral an address of welcome to the 311 delegate Bishops.

For the last month the Archbishop has been resting in preparation for the heavy labor of presiding over the main proceedings of the conference, which will continue until the second week in August.

This great assembly of Anglican Bishops is called together by the Primate of All England every ten years. The conference has no legislative powers, neither is it a synod for laying down definitions of doctrine or rules of ecclesiastical practice. It is obvious, though, that the opinions of a gathering so representative of Anglicanism at large carry great weight in every quarter of the globe. In this connection it may be noted that the forthcoming conference has been requested by the Church in South India to express its opinion upon the proposals for union between that Church and certain non-Episcopal bodies.

The conference will conduct its proceedings in Lambeth Palace, residence of the Archbishop of Canterbury. They will be private, but a comprehensive report upon them will be issued shortly after the close.

Lambeth Palace has been the London home of the Archbishops of Canterbury for 700 years. Next to Buckingham Palace it is the largest private residence in London. Viewed from the terrace of the Houses of Parliament on the opposite side of the Thames, its mellowed brick towers give more than a hint of the romance which attaches to the place.

Much good went out into the world from Lambeth Palace in the old days, even though it was also the scene of many a deed of turbulence. Most of the old buildings have disappeared in the course of centuries or have been reconstructed out of all semblance to their original shape. The chapel, with its still earlier crypt, remains. For more than eight centuries bishops have been consecrated in the chapel of Lambeth Palace.

Cardinal Wolsey was consecrated here in 1514. So, too, were Matthew Parker, 1559; Launcelot Andrews, 1605; William Juxon, 1663; William Sancroft, 1678, and Thomas Ken, 1685. The first bishop for overseas ever to receive the laying on of hands in Lambeth Palace chapel was Bishop Charles Inglis, consecrated to the see of Nova Scotia in 1787, whose loyalty to the English crown had caused his property to be confiscated by the new American Government.

Italian Envoys Exchanging Posts.

MOSCOW, June 30 (AP).—Vittorio Cerruti, Italian Ambassador to Moscow, who recently was transferred to Rio de Janeiro, left today for Rome. After a few months there he will go to Brazil, where he will replace Bernardo Attolico, who will come to Moscow.

Match Trust Head Visits Rumania.

BUCHAREST, Rumania, June 30 (AP).—Ivar Krueger, head of the Swedish Match Corporation, arrived here today. It was said his visit was in connection with a match monopoly which Rumania would grant in return for a loan.

MARK CROSS ENGLAND

women's washable chamois gloves

slip-ons . . $2.15
1 button . . 1.65
white and cream

♦ the world's greatest leather stores ♦
new york—5th ave. at 37th—175 b'way
boston—145 tremont street

Sherman Square Hotel
70th St.-Broadway-71st St.
Single or En Suite Rooms with Bath from $2.50 per day
Excellent Restaurant
Moderate Prices
George J. Meyer, Manager

211 New Fireproof EAST 35
3 Rooms . . from $1440
4 Rooms . . from $2000
Some with Real Fireplaces
Telephone: Lexington 7727 or
SUYDAM, WELD & BUTT
250 Park Ave. Eldorado 6770

ALL beards are easy for Marathon

MARATHON RAZOR BLADES

A LOVELY LADY
coquetting before the HOLLY MIRROR finds great assurance in her charms. Strikingly painted in a variety of colors, the wood frame and carved inner border of leaves and berries is particularly charming done in red with touches of green suggesting bright holly. Illustrations upon request. Can be ordered through your local Decorator or direct from
A. L. Diament & Co. 101-119 Park Ave., N.Y. 1515 Walnut St., Phila.

BACK NUMBER NEWSPAPERS
308 W. 40th St—MEDallion 2460

IN HOMES OF HIGH STANDARDS, where only the most competent help is acceptable, The New York Times Household Help and Situations Wanted columns are used as an employment exchange.—Advt.

IN THE NEW YORK MANNER

We sell these cool, crisp, Linen Knickers by the thousands!

$3.15
A SPECIAL PRICE

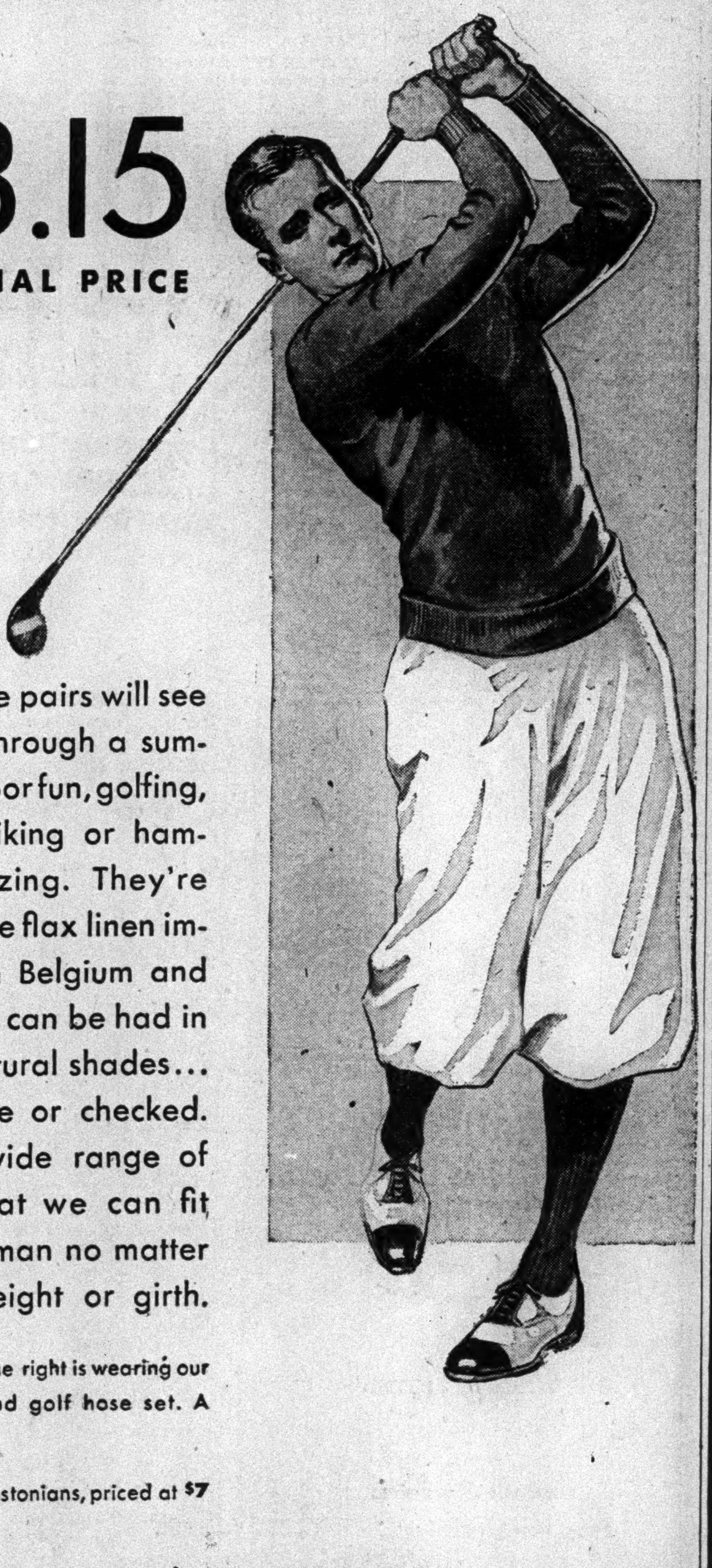

Two or three pairs will see you nicely through a summer of outdoor fun, golfing, motoring, hiking or hammock snoozing. They're made of pure flax linen imported from Belgium and Ireland, and can be had in white or natural shades... plain surface or checked. There's a wide range of sizes so that we can fit most every man no matter what his height or girth.

• The golfer on the right is wearing our $6.95 sweater and golf hose set. A feature value.

• His shoes are Bostonians, priced at $7

Weber and Heilbroner
30 BROAD ST. — 42nd and Madison AVE. — 34th and B'WAY

DOWNTOWN STORES: 30 Broad Street; 10 Cortlandt—179 B'way; Nassau and John; Nassau and Spruce; 241 Broadway; 345 Broadway

MIDTOWN STORES: 9th and Broadway; 24th and Broadway; 34th and Broadway; 42nd and Madison Ave.

UPTOWN STORE: 57th and Broadway

BROOKLYN: 381 Fulton Street

NEWARK: 800 Broad Street

Starts Today!

SALE of $50.00 Two Trouser Suits $36.50

4-Piece Sports Suits Included

These two trouser suits are hand tailored and styled expressly for Brill's. Available in three distinctive plain shades: Oxford gray, forest brown and stone blue. In every suit you will get a savings of $13.50. Really, you've never seen better values at . . . $36.50.

Single and Double-Breasted Models

Semi-Annual Suit Sale Now in Progress

Were $35	Were $50	Were $65
$26.50	$36.50	$46.50

Brill Brothers
Fifth Ave. at 50th St. — 35th St. at 7th Ave. — 47 Cortlandt St.

SALE! MEN'S SWIM SUITS

In an Unusually Low Dive
$2.35

A very timely and important offering—100% pure worsted swimming suits, several strokes ahead in value. Splendidly made in the regulation speed model favored for 1930. Colors: navy blue, black, maroon or tan. All in a very practical weight. Sizes 34 to 46.

Mail or Phone Orders, State Color and Size...VOLunteer 6550

BEACH ROBES $3.95
Were up to $10

Brill Brothers
Fifth Avenue at 50th Street
35th Street at 7th Avenue — 47 Cortlandt Street

INTEREST begins from DAY of DEPOSIT
Dividend July 1, 1930, at the rate of
4½%
Per Annum. Credited Quarterly
BANKING BY MAIL
Send for Booklet and Forms
NEW YORK SAVINGS BANK
NAMED FOR THE CITY IT SERVES
N.W. Corner 14th St. & 8th Ave.

4½% Dividend Rate
For Quarter ending June 30, 1930
PER ANNUM
INTEREST FROM DAY OF DEPOSIT
on money left until end of quarter
FRANKLIN Savings Bank
8th Ave., cor. 42nd St., New York

After a Morning on Horseback You Can Quickly Have FRESH CLEAN HAIR
It's amazing how swiftly one accomplishes well-groomed hair with Conti. A few minutes are usually ample, for Conti rinses so easily.
CONTI
CASTILE SOAP
SHAMPOO
BEAUTIFIES AS IT CLEANSES.

OUT-OF-TOWN NEWSPAPERS
NEWS STAND NORTH END TIMES BLDG. B'WAY & 43d

'RIGHT' TALK CAUSES A STORM IN MOSCOW

Hostile Interruptions Greet Uglanof's Speech Before Party Convention.

ATTACKED FOR INSINCERITY

But Opposition Has Seen Some of Its Advice Followed—American Engineering Group Arrives.

By WALTER DURANTY.

Wireless to THE NEW YORK TIMES.

MOSCOW, June 30.—The first small rift in the lute that has been playing sweet music to the success and glory of the Kremlin at the Communist party convention appeared yesterday, when the "Right" Oppositionist Uglanof made a speech. Uglanof, who was one of the most important figures in the Moscow committee of the Communist party about a year ago, issued a statement hinting that the rate of the industrial program was too rapid and resigned in consequence.

Uglanof told the convention he had made a declaration last November recanting his heresy, but later, in March and April, "when I saw what was happening in the villages I again began to wabble." He added that his doubts now were once more dispelled and that he never carried on "factional activities" against the Kremlin.

He was ill-received by the assembly. There were hostile interruptions and interjections and subsequently orators flayed what they called his insincerity. The debate had only begun after three official reports had been heard instead of, as previously, following each report.

The newspaper Pravda gives only a few extracts from Uglanof's speech, which make him cut a poor figure. Then Pravda adds: "At the evening session, Rykof and Tomski also spoke." That is all until the official "stenogram" appears tomorrow, but Pravda's curt reference does not necessarily mean they did not say anything. Quite on the contrary, indeed.

Your correspondent has usually found reports about internecine squabbles in the higher ranks of the Communist party unfounded, and it is more than unlikely that Joseph Stalin would have gone so far as to say that "the party was never so united," and "This is the first convention where there is no organized opposition," without knowing pretty well where Rykof, Tomski and Uglanof stood.

On the other hand, despite the newspaper editorials and the speeches at the preliminary conferences, there is something to be said for, and by, the "Rights," who saw a part, at least, of their warnings justified and much of their advice subsequently followed. The rank and file of the party who swallow editorials and speeches wholesale may expect them to do penance in sackcloth and ashes, but all three of them are tyros in the hard school of Bolshevik politics and it is not unreasonable to suppose that they took the opportunity to "speak up in meeting" for their own defense.

Five American Engineers Arrive.

MOSCOW, June 30 (AP).—Five American coal-mining engineers, connected with Stuart, James & Cook of New York, arrived here today to assist Soviet authorities in installing the most modern American systems of organization and management for the development of Russia's extensive coal areas.

The object is to increase production and decrease costs in Russian coal mines, and this is the first contingent of American coal mining experts engaged in such efforts.

The group is headed by Carol Robison of Lexington, Ky. The others, all of whom have two-year contracts, are Roy M. Harrah, Pittsburgh, Pa.; A. J. Gordon-Petty, Shamokin, Pa.; Frederick G. Hatch, Wilkes-Barre, Pa., and Frederick T. Repp, Scranton, Pa.

PAY FOR ST. GAUDENS REFUSED BY FRENCH

Senate Holds It Was Not Consulted in $8,000 Contract With American Sculptor.

Special Cable to THE NEW YORK TIMES.

PARIS, June 30.—The French Senate today rejected a provision in the Foreign Ministry appropriations bill providing for 200,000 francs ($8,000) for the American sculptor, Augustus St. Gaudens, for his work in connection with the France-America building here.

The Senators contended that the France-America Society, in contracting expenditures on the new building, acted prematurely in counting upon government aid, and criticized the France-America Society as representing the aristocratic rather than the democratic interests of France.

"We may speak frankly in matters of Franco-American relations, now that we have settled our debts," said Henri Berenger, former Ambassador to the United States. "The France-America Society is in reality a veritable escutcheon of French aristocracy."

Charles Dumont, in reporting the bill to the Senate, praised highly the work of Mr. Saint Gaudens, but indicated it was preferable that he should be paid by private sources rather than by the government, which had not been consulted in the making of the contract.

The incident in the Senate occurred on the eve of the opening under the auspices of the France-America Society the special week in Paris in honor of the nations of the Western Hemisphere. Delegations from these nations, headed by General Pershing, went to the Arch de Triomphe today to place wreaths at the tomb of the Unknown Soldier of France. At the tomb General Pershing greeted General Gouraud and Gabriel Hanotaux, president of the France-America Society.

The official ceremonies will continue throughout the week and all Paris has been decorated with flags in recognition of the festivities.

POPE NAMES BISHOPS.

VATICAN CITY, June 30 (AP).—The Pope formally announced today the appointment of several Bishops, whose advancement to that office already had been reported. They included Mgr. Louis B. Kuzera, former pastor of the Church of the Holy Trinity, Protivin, Howard County, Iowa, to be Bishop of Lincoln, Neb.

AMERICAN ARRESTED FOR AUSTRIAN FRAUD

John W. DeKay Charged With Passing Bad Checks After Profligate Spending.

OUSTED FROM YUGOSLAVIA

Salzburg Police Doubt Whether Man Accused in Providence (R. I.) Bank Case Is Sane.

Wireless to THE NEW YORK TIMES.

SALZBURG, Austria, June 30.—John Wesley De Kay, former American capitalist and author, who, in the last seventeen years has been involved on numerous occasions in litigation in various countries, including Switzerland and the United States, was arrested yesterday by the Salzburg police on a charge of passing worthless checks. The authorities are trying to determine whether his case is criminal or psychopathic.

De Kay, who recently was denounced by the Budapest newspaper Stikurir as an economic spy of the Soviet Government and subsequently was escorted to the Yugoslav frontier by the Albanian police, for reasons unknown, went to Ragusa in Yugoslavia and excited the people there by such eccentricities as scattering 10,000 dinar notes from the balcony of his hotel and offering to buy the whole harbor with every ship in it. While a passenger on an express train he invited all third class passengers to be his guests in the diner. They accepted and left nothing for the first class passengers to eat.

The Yugoslav authorities finally asked De Kay to leave the country, and he went to Austria. He and his wife and their entourage, composed of a secretary and several servants, arrived at Taruss in two limousines. De Kay chartered a special train. But when asked to pay for it he produced only Albanian currency. This being refused, he and his party left in automobiles for Salzburg.

Here De Kay represented himself as an Albanian Prince, saying he had earned his title by donating $1,000,000 to Albanian schools and hospitals. He is alleged to have run up hotel bills and other debts totaling $2,000. Then he ordered another special train, but when it was assembled countermanded the order. He boasted of owning the Albanian tobacco monopoly, a Mesopotamian trust and the Mexican meat trust, and asserted he was involved in a gigantic trust suit with the American Government. The Austrian police suspect him of having obtained $50,000 from the Albania National Bank through an uncovered check and $16,000 similarly from a Munich bank.

De Kay disappeared from this country in 1913, following his indictment jointly with his brother, Henry E. De Kay, and the late Edward P. Metcalf, president of the Atlantic National Bank of Providence, R. I., in connection with the looting of that bank of $200,000.

He was next heard from the following year in London, when Callow & Sons, a jewelry firm, sued him for $15,000 in connection with articles purchased for an entertainment of Sarah Bernhardt. The French actress was playing at the London Coliseum at the time in "Judas," a play written for her by De Kay and produced that same year for one performance in New York with Mme. Bernhardt in the title rôle. The jewelers obtained a judgment against De Kay, but for some reason he was not brought back to the United States at that time.

In 1915 he was arrested by Scotland Yard detectives for extradition to France, charged with fraud in connection with the sale of rifles to the Belgian Army. Aided by excellent legal talent, he fought off extradition. He went to Switzerland at the end of the war and thence to Germany. While he was in Germany, his daughter, Jeanne Anne De Kay, disappeared in Chicago. her body was found later in Lake Michigan.

In 1924 De Kay was arrested in England and extradited to the United States to stand trial for the Providence bank looting case. He tried unsuccessfully to fight extradition, charging that the American Government was prosecuting him because of a pacifist book, "World Allies," he had written toward the end of the war. When, after a lapse of fourteen years, he was tried in Providence on the bank charge, the case was thrown out for lack of evidence, important ledgers from the bank having disappeared in the interim.

POPE PIUS DEPLORES PROTESTANT MOVES

By ARNALDO CORTESI.

Continued from Page 1, Column 2.

every mass for the persecuted Russians.

The Pope then recalled that the Protestants had been making a constant effort at proselytism in Italy since 1870 and denounced recent legislation which appears to favor this proselytism and which, he said, was in strong contrast with the spirit of the solemn Lateran treaties. While the Church, he said, raised no objection to other religions than the Catholic being tolerated in Italy, he would not have expected these forms of worship not only to be tolerated in theory and admitted in practice but favored to the detriment of the Catholic Church, affording an opportunity of which this "regrettable prosleytism cannot fail to take advantage.

Denies Responsibility in Malta.

Referring to the Maltese question, the Pontiff said the Holy See had fully stated its case in the recently published White Book, which made three points very clear: First, that the present situation was not caused by the Holy See or the Maltese Bishops; second, that the restoration of peace and quiet remained impossible, despite the Vatican's efforts, because of "persons, conduct and facts" quite independent of the Holy See's will; third, that at no time did the Maltese Bishops or the Holy See enter the field of politics, but limited themselves to proclaiming and inculcating Catholic principles and moral law.

He denied that the Holy See interfered with or attempted to suppress Maltese liberties. He said it was obvious that moral laws, which regulate the use of liberty, do not suppress liberty but protect it and prevent its degenerating into license. This, he said, was so clear and evident that to cast doubt on it would shake the very foundations upon which public and private order rest.

The Maltese question, he continued, is grave, not only because it entails a question of principle and not only because it affects the Catholic people of Malta, but because it rendered discussion necessary with "the central government of the great British monarch" with whom—both the government and the monarch—the Holy See hopes to see relations grow ever more cordial.

Allusion to Methodists Seen.

VATICAN CITY, June 30 (AP).—Observers here were inclined to see in the Pope's references to Protestant activity in Rome an allusion to the work of American Methodists, although he mentioned no specific denomination.

The Pope asserted that the Protestant sects, since the time when Italian troops took Rome from the Holy See, had carried on the work of "corrosion and conquest with ever-increasing insistence."

"If we might tolerate that in the practical order of things these sects be called 'cults admitted,' which under the Italian statute were well denominated 'tolerated cults,'" he said, "we could not expect that those very cults should later be treated in a fashion that seems they not only are tolerated in full and admitted in practice but also not a little favored—this is something that cannot but aid the deplored proselitizing."

Following upon yesterday's canonization of North American martyrs, the Pontiff today obtained a well-earned relaxation. An announcement was made that 3,175 pilgrims from North America in twenty-one pilgrimages visited the Pontiff during his jubilee, which began last year and ended tonight. Latin America sent 600.

The Osservatore Romano, Vatican City newspaper, gives figures including 543 pilgrimages in all, with 126,992 members, 78,000 being from Italy, 44,143 from Europe other than Italy, 562 from Africa and 152 from Asia. These statistics give a clear picture of the strenuous program the Pope has maintained during the last twelve months.

LONDON
MESSRS. CHRISTIE, MANSON & WOODS
beg to give particulars below of the more Important Sales of Pictures by Old Masters and Works of Art that they will hold during the first half of the month of July, 1930.

JULY 2ND AND 3RD.
The Breitmeyer Collection (French Furniture and Porcelain) previously announced.

JULY 8TH.
Fine Old English and French Furniture, Objects of Art and Porcelain, the properties of Sir John Ramsden, Bart.; Guy Fairfax, Esq.; the Right Hon. Almina, Countess of Carnarvon, and others, including important examples of XVIIth Century English Furniture and of the Queen Anne and Chippendale periods, also fine Decorative French Furniture of the Louis XV and XVI epoch, and Objects of Art.
In addition the Bible Prayer Book and Psalter of Archbishop Neile (1562-1640) in binding of crimson velvet.

JULY 10TH.
The Brietmeyer Collection (English Furniture and Objects of Art) previously announced.

JULY 11TH.
Important Primitives and Pictures by Old Masters, the property of Sir John Ramsden, Bart., including a fine Portrait of Anne of Cleves by H. Wertinger, the Holy Family by Bernard van Orley, and a Portrait of a Gentleman by Ambrosins Benson: also some highly interesting English Portraits sold by order of the Trustees of the Right Hon. Lord North, ranging in period from the end of XVIth Century to the end of the XVIIIth Century, and particularly an important example of the art of Sir Thomas Lawrence, P. R. A. (Portrait of Lady North and daughter).

JULY 16TH.
Highly Important English Silver Plate, the properties of the Right Hon. Lord Delamere, the late Right Hon. the Earl of Balfour, K. G., O. M., including a superb Elizabethan Rosewater Dish, 1599, and large Georgian Dinner Service and other fine XVIIIth Century Plate.

JULY 17TH.
Fine Old French Furniture and Sevres and Dresden Porcelain, the property of the late the Right Hon. the Earl of Balfour, K. C., O. M., and others.

JULY 16TH, 17TH AND 18TH.
Fine Old English Silver, Old English and French Furniture and Pictures by Old Masters, being a portion of the Scarsdale Heirlooms under the Wills of the late the Right Hon. Lord Scarsdale of Kedleston, and the late the Most Noble Marquess Curzon of Kedleston, and now sold by order of the Right Hon. Viscount Scarsdale of Kedleston, with the consent of the Court, including two William III Silver Wine Cisterns and Urns, a Gobelins Tapestry Fire Screen by Neilson and important Early English Portraits by Sir J. Reynolds, P. R. A., J. Hoppner, R. A., T. Gainsborough, R. A., and others, also a Portrait of an Old Man by Rembrandt.

The Sales will take place at the Auctioneer's Great Rooms, 8 King Street, St. James' Square, London, S. W. 1.
Telegrams and Cables: Christiart, Piccy., London.
Illustrated Catalogues may be had on application.

AS OF JANUARY 1, 1930, THIS BANK HAD THE LARGEST PERCENTAGE OF MARKET VALUE SURPLUS TO DEPOSITS OF ANY SAVINGS BANK IN MANHATTAN
AT THE RATE OF 4½% Dividend
for quarter ending June 30, 1930
PER ANNUM
BANKING by MAIL
Interest from day of deposit
EXCELSIOR SAVINGS BANK
(Established over 60 years)
221 West 57th Street (Just East of Broadway) New York

BUSINESS IS GOOD AT DAVEGA---HERE'S THE REASON....
DAVEGA
Sport Apparel SALE
JUST IN TIME FOR THE 4TH
800 FAMOUS
Thermo Golf Suits
Regularly $25
LESS THAN HALF PRICE $12.45
640 ALL WOOL
Sweater and Hose Sets
French spun, fine quality zephyr wool. In solid colors, neat figures and some self-jacquard designs. Ideal for summer wear. Choose yours today.
$7.50 GRADES $4.95
1842 IMPORTED
BELGIAN LINEN KNICKERS
Plus fours, cut full. Fine, white, imported knickers. For the golfer and the sportsman—great value.
$4 GRADES $2.95

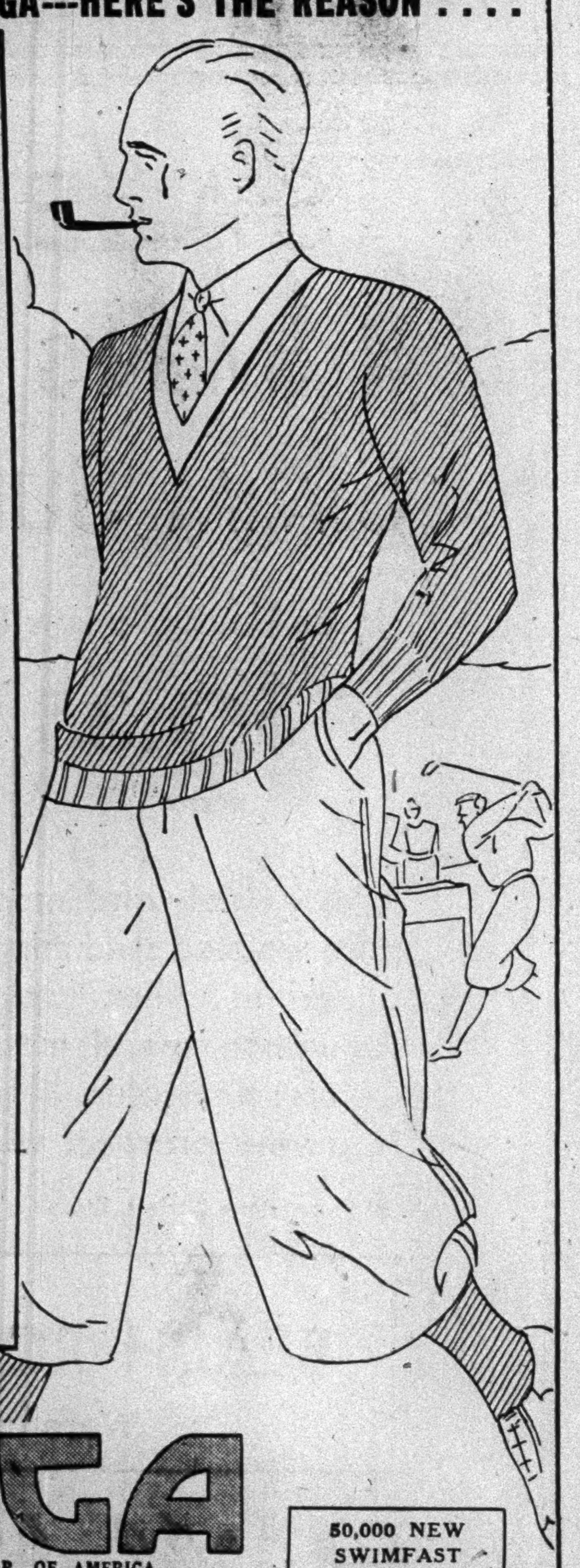

DAVEGA
DIVISION OF THE ATLAS STORES CORP. OF AMERICA.
$20,000,000 ANNUAL SALES VOLUME. MAIL ORDERS—111 E. 42d ST.
Downtown—15 Cortlandt St.
Downtown—62 Cortlandt St.
Near 13th St.—831 B'way
Commodore Hotel—111 E. 42d St.
Times Square—152 W. 42d St.
Cor. 98th—2599 B'way
Harlem—125 W. 125th St.
Wash. Heights—653 W. 181st St.
Bronx—945 So. Blvd., cor. 163d St.
NEWARK—60 Park Place (Military Park Bldg.)
Bronx—120 E. Fordham Rd.
Bronx—224 E. Fordham Rd.
Brooklyn—417 Fulton St.
Brooklyn—1304 Kings H'way
Brooklyn—5108 Fifth Ave.
Bensonhurst—2085 86th St.
Brownsville—1703 Pitkin Ave.
Jamaica—166-07 Jamaica Ave.
Astoria—278 Steinway Ave.
ALL STORES OPEN EVENINGS.
50,000 NEW SWIMFAST BATHING SUITS
MEN AND WOMEN $5
Children....$4
Kiddies....$2
JANTZEN HEADQUARTERS

ASTONISHING! THE ROLLATOR
IN THE NORGE 1930 MODELS IS A COLD MAKING MACHINE WHICH HAS UPSET ALL PRECEDENT BY ITS SHEER SIMPLICITY. LESS PARTS TO MOVE-TO WEAR-TO PAY FOR-BOTH FIRST AND LAST. THE ECONOMY OF ITS MANUFACTURE ALLOWS NORGE TO OFFER COMPLETE REFRIGERATORS WHICH ARE RICH IN THE FINEST FEATURES, BEAUTIFUL TO SEE--AND UNHEARD OF AT NORGE PRICES-VISIT OUR SHOWROOM

NORGE CORPORATION-DIVISION OF BORG-WARNER
NORGE
ELECTRIC REFRIGERATION
30c A DAY
is all it costs to buy a NORGE Electric Refrigerator
$165.00
Convenient Terms

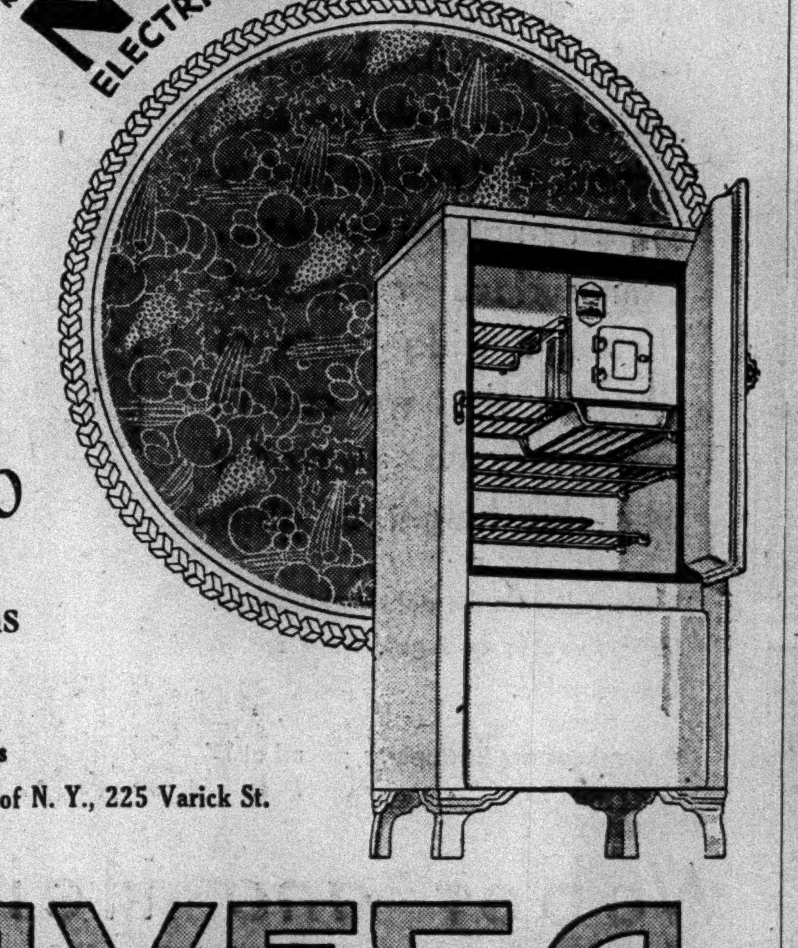

Wholesale Distributors
Norge Refrigerater Corp. of N. Y., 225 Varick St.
DAVEGA
DIVISION OF ATLAS STORES CORPORATION OF AMERICA—SALES VOLUME OF $20,000,000
Commodore Hotel—111 E. 42d
Times Square—152 W. 42d St.
Harlem—125 W. 125th St.
Bronx—120 E. Fordham Rd.
Bronx—945 Southern Blvd., cor. 163d St.
Brooklyn—417 Fulton St.
Brooklyn—1304 Kings Highway
Brooklyn—5108 Fifth Ave.
Bensonhurst—2085 86th St.
Brownsville—1703 Pitkin Ave.
Astoria—278 Steinway Ave.
Jamaica—166-07 Jamaica Ave.
RUSH COUPON
for full information regarding Norge Refrigerators
NAME ....
ADDRESS ....
Mail to DAVEGA—114 East 23rd St. or Phone GRAMERCY 0917

Italian Savings Bank of the City of New York

Quarterly Dividend 4½% Per Annum
Credited July 1st, 1930
Interest begins from the 1st of any month on all deposits made up to the 3rd business day of that month.
Deposits received from $1 up to $7500.
SAFE DEPOSIT VAULTS
Assets Over $36,000,000
60 Spring Street and 204 E. 116th St.

UNION SQUARE SAVINGS BANK
INCORPORATED 1848
20 Union Sq., Cor. 15th St.
Interest from Day of Deposit
QUARTERLY DIVIDEND
Credited July 1, 1930, at the rate of
4½%
per annum on accounts of $5 to $7,500, payable on or after July 21, 1930.
BANKING BY MAIL
Start an account with $1
Hours: Mondays 9 to 7. Saturdays 9 to 12. Other days 9 to 3. Holidays excepted.

1852 THE SAME ADDRESS FOR 78 YEARS 1930
METROPOLITAN SAVINGS BANK
INTEREST STARTS FIRST DAY OF EACH MONTH
Deposits made on or before JULY 3rd will draw interest from July 1st
DIVIDEND for Quarter ending June 30, 1930, on all sums from $5 to $7,500.00 and Interest accumulated thereon at rate of 4¾% per annum HAS BEEN DECLARED PAYABLE JULY 16, 1930
Open Mondays (all day) until 7 P. M.
Banking by Mail Society Accounts Accepted
4¾%
No 1 THIRD AVE Cor 7th ST

THE NEW YORK TIMES CLASSIFIED advertising columns are depended upon by thousands of personnel and employment managers and executives, as well as householders of New York and the surrounding territory, to fill positions.—Advt.

HEAVY BLOW STRUCK AT INDIAN CONGRESS

"War Council" Proscribed as an Illegal Group—Leader, Pandit Nehru, Arrested.

QUARTERS ARE PADLOCKED

Search of Allahabad Offices Results in Seizure of Incriminating Papers.

NEW LEADER DESIGNATED

Vallabhai Patel, Released From Jail Last Week, Will Direct Nationalist Activities.

From a Special Correspondent.
Wireless to THE NEW YORK TIMES.

SIMLA, June 30.—The working committee of the All-India National Congress, which had its headquarters at Allahabad, has been declared an unlawful association. Its president, Pandit Motilal Nehru, and its secretary, Syed Mahmud, have been arrested.

This news is by far the most serious development in the present situation, virtually amounting to a declaration of war on the congress itself, followed by the immediate capture of its commander-in-chief.

It cannot be said the step was entirely unexpected. Many British observers, by no means alarmists, have been urging that the congress leaders should have been rounded up immediately after their seditious speeches at Lahore, which culminated in hoisting the Nationalist tricolor on the banks of the Ravi River on Nov. 30.

Only Main Group Affected.

It is stated in official circles that the action at Allahabad does not necessarily imply action against the provincial congress committees, but the question of whether this is to follow depends entirely upon the committees themselves.

An official statement issued at Simla this morning says the action taken is "an inevitable result of the course consistently pursued by the working committee for more than a month past."

"The general object of the civil disobedience movement directed by the working committee," the communiqué states, "has been to force the government to accept its political demands by creating a spirit of general disregard for authority and in the last resort by paralyzing the government. In the earlier stages of the movement attention was concentrated on breaches of the salt law, often of a technical character and of little significance as affecting the government revenue. But these activities succeeded in achieving the real aim of the organizers, which was to arouse a spirit of loyalty to them."

After the arrest of Mahatma Gandhi, the statement continues, the working committee gradually took a more and more prominent part in organizing and directing the whole movement. By the middle of May, it is recalled, the working committee issued a series of resolutions intended to stimulate the civil disobedience movement.

"The committee urged the inauguration of a no-tax campaign by nonpayment of specified taxes in certain provinces," says the government communique. "The committee further laid down a thoroughgoing policy of boycotting foreign cloth, to be carried on by methods which clearly amount to intimidation.

"Early in June the working committee issued a further set of resolutions, the most serious feature of which was the incitement of troops and police to fail to do their duty."

Incitement Charged.

"Early in June the working committee issued further sets of resolutions, the most serious feature of which was the incitement of troops and police to fail in their duty of dealing with the civil disobedience movement."

It is impossible, according to the statement, any longer, consistently with the obligations which the government owes to the vast majority of peaceful, law-abiding citizens of India, to overlook these reckless activities.

"Already there are plaining indications that the movement which the working committee is directing is tending to more and more organized violence," the government charged, "and it is in any case clear that the working committee of the Congress has discarded ordinary methods of political protest and must be considered as engaged in a deliberate attempt to subvert the government. In these circumstances the government has no choice but to declare the committee an unlawful association."

Congress Quarters Padlocked.

Special Cable to THE NEW YORK TIMES.

BOMBAY, June 30.—After his arrest at Allahabad, Pandit Motilal Nehru was taken to Naina central jail there. He will appear for trial tomorrow with Dr. Mahmud.

The arrest was made just as the pandit had closed the last of a week-end series of secret meetings at which plans for stiffening the national boycott and no-tax campaigns had been decided. The building in which the headquarters committee was located was closed and sealed after the police made a thorough search of the premises and found a mass of incriminating papers.

As a result of the arrests hartals (cessations of work) ranging from two days to one week were promptly proclaimed in many cities in India.

The last act of Pandit Nehru before going to prison was to order Vallabhai Patel, brother of the former Speaker of the Legislative Assembly, to succeed him. Mr. Patel was released from prison less than a week ago after serving three months.

As soon as the news of Pandit Motilal's arrest was telephoned here the Stock Exchange closed and a hartal was declared for Tuesday and Wednesday.

The Indian Piece Goods Merchants Association has circularized its members, urging a postponement of the delivery of orders for two months, owing to business being brought to a standstill by the prevailing unrest and reapted hartals.

CORPORATIONS DENY RADIO TRUST CHARGE

A. T. & T., Western Electric, General Motors and R. C. A. Reply in Federal Suit.

Special to The New York Times.

WILMINGTON, Del., June 30.—American Telephone and Telegraph Company, Western Electric Company, General Motors Corporation and the Radio Corporation of America, four of the defendants in the radio trust suit filed here by the Federal government recently, today filed their answer, denying the existence of the combination complained of by the government and also denying that at any time have they engaged in interstate commerce in radio communication or radio apparatus.

The reply admits that the principal defendants in the suit own and control a large number of radio patents, but asserts that in many instances a number of the patents overlap and that therefore it is necessary to use many of them in combination to complete a satisfactory article.

WASHINGTON, June 30 (AP).—David Sarnoff, president of the Radio Corporation of America, commenting here tonight on the answer filed in the Delaware Federal court to the anti-trust suit recently brought by the Department of Justice, said:

"What was done in obtaining rights under the patents of others was necessary for and has resulted in the seablishment of modern radio, which could not otherwise have lawfully been established nor brought to its present efficient condition.

"The development of radio was freed, not restrained. Furthermore, the Radio Corporation has not attempted to monopolize these developments and patent rights, but has granted many licenses to others, with no price restrictions, thus enabling them to enter into direct competition with the Radio Corporation and its subsidiaries in sales of tubes and broadcast receivers to the public."

HELEN BARS NEW TITLE.

She Is Reported to Have Ordered Entourage Not to Use 'Her Majesty.'

Special Cable to THE NEW YORK TIMES.

BUCHAREST, June 30.—It is stated in court circles that Princess Helen has ordered her entourage to refrain from addressing her by the title of "Her Majesty," which was recently conferred on her by her former husband, King Carol. This is regarded as further evidence that the reconciliation, which Queen Marie was so confident of effecting, is now a question for the distant future.

In dissolving Parliament today, Premier Maniu read the decree of King Carol which said, "by annulling the act of Jan. 4, 1926, you, as representatives of the nation, restored to the dynasty the inviolable principle of the continuity of the succession. I shall resign with a keen desire to restore my people to a path on which to fulfill historic traditions by means of hard work and respect of laws."

According to the newspaper Lupta, the present visit to Bucharest of the Yugoslav Foreign Minister Marinkovitch will result in a meeting between King Carol and King Alexander of Yugoslavia at an early date.

POLICEMAN DIES IN CRASH.

His Motorcycle In Collision With Truck at Greenlawn, L. I.

Special to The New York Times.

GREENLAWN, L. I., June 30.—Joseph R. Higby of East Northport, motorcycle policeman for the northern section of Huntington township, was killed here at 5 o'clock this evening while on his way home, when his motorcycle was in collision with a truck driven by Frank Zehner. The front wheels of the truck were smashed, and Higby was thrown through the windshield and landed in the truck on a pile of plumbing utensils. His skull was fractured.

Neighbors heard the crash and the cries of young Zehner for help. L. Schaller, a merchant, took the injured patrolman to the Huntington Hospital, where he died shortly after his arrival.

Patrolman Higby entered the Police Department several years ago, and had been designated to territory in Northport, East Northport, Commack and Greenlawn. He is survived by his widow and several children. Funeral arrangements have not been made.

TO FINE ARTS CHAIR HERE.

G. W. Eggers of Worcester Museum Will Join Faculty of C. C. N. Y.

WORCESTER, Mass., June 30 (AP).—George William Eggers, director of the Worcester Art Museum since 1926, has offered his resignation, to become Professor of Fine Arts of the College of the City of New York. The resignation is to become effective Sept. 1.

President Robinson of the College of the City of New York said last night that Mr. Eggers would assume his new duties on Sept. 1.

Prior to becoming director of the Worcester Art Museum, Mr. Eggers was president of the Denver Municipal Art Commission. He was formerly art editor of The Rocky Mountain News, art counselor of the Denver Board of Education, vice president of the Western Association of Art Museum Directors and secretary of the Association of Art Museum Directors. At one time he was a director of the Chicago Art Institute.

REFUSES TO DEFEND NEGRO

Texas Lawyer Is Fined and Sentenced for Contempt.

BEAUMONT, Texas, June 30 (AP).—Because he refused to accept the assignment of the Criminal District Court to defend Rainey Williams, held in jail here on charges of criminal assault, R. J. Jernigan, Port Arthur attorney, was fined $250 today and remanded to jail for contempt of court by Judge R. L. Murry.

Mr. Jernigan's refusal came after the Negro, three times threatened by a mob in as many days, had been identified by a Port Arthur woman as her assailant.

The story told to County Attorney Marvin Scurlock paved the way for the filing of a seventh charge against the Negro, already indicted for six felonies for his alleged attacks on couples in automobiles near Port Arthur.

The Negro's trial on one of the charges has been set for Wednesday.

EMOTIONS ON RHINE AS SEEN BY FRENCH

Paris Correspondent Tells of Scene as French Colors Are Lowered at Mainz.

GREAT SHOUT GREETS ACT

Then Last Troops March Through the City, Followed by "Cries of Joy and Hate."

From a French Correspondent.
Special Cable to THE NEW YORK TIMES.

MAINZ, Germany, June 30.—The Rhine is free. From the roof of the High Commission building at Weisbaden three flags, Belgian, British and French, have been hauled down. In the morning air of a glorious Summer day the national anthems of the Allies rose as the ceremony was performed.

Side by side stood the three commissioners, watching General Guillaumat, with his staff at the salute.

Gripped like them in a medley of emotions, compact and silent, indifferent in appearance, the crowd saw this page torn from the calendar of history. It was 9:42 in the morning.

Then, escorted by mounted German police, the third battalion of the Twenty-first French Infantry, their flag flying and their band playing, defiled for the last time down the Wilhelmstrasse and passed before the statue of Frederick the Great.

At Mainz our departure was even more moving. Every one felt the emotion of that moment, its happiness and its regrets, its pride and its distress. In the streets there were cries and laughter and every one seemed to be counting the minutes until the black, red and gold banner of the Reich should float again where the Tricolor had flown so long.

Every One Looks Up.

There, over the Grand Ducal Palace, where Napoleon once slept as his grand army defiled through Mainz, our colors floated for the last time in a little breeze. Every one kept looking constantly up as the last orders were given and the last preparations made.

Colonel Darbonneau of the famous Eighth Regiment of Infantry had drawn up his men for this last parade. In the crowd which watched there was not a sound, not a gesture. It was as if a great shadow hung over every one, French and German. The silence became oppressive.

Then, at the entrance to the little square where the Emperor had once stood to review his guard and where once the Iron Chancellor had taken the salute, a silhouette in blue stepped out. General Guillaumat, his hand on his sword hilt, was, like all of us, trembling a little. But his emotion showed only in the military snap of his movements and in his words. Rapidly he reviewed his troops.

Then he, too, turned his gaze toward the roof and toward the symbol which flew there. With his sword he drew a shining silver line through the golden air. "Au drapeau," his order rang out. Bugles sounded. In a voice which trembled slightly he commanded, "For France Le Marseillaise." As the first notes rose the flag was loosed from the flagstaff. Slowly it fell, billowing for the last time in the wind like a wounded bird, and came to rest. The Rhineland sky was free.

Crowd Utters a Cry.

From the crowd a single cry uttered by thousands of throats rose in salute. The Sergeant Major folded up the flag, orders rang out and through Mainz our troops marched for the last time to the station. Cries and shouting broke out. Some were cries of joy, some of hate, and there was, too, the melancholy good-bye of waving handkerchiefs.

"We have done here all we had to do," were General Guillaumat's last words. "We are leaving with a sentiment of not having failed France's honor."

The last train had scarcely steamed out when all the shop fronts and houses were covered with German flags and from the cafés rose the strains of "Deutschland ueber Alles."

The High Commissioner, Paul Tirard, was among the last to leave. "Let us look to the future without pessimism and without exaggerated optimism," he said. "We have taken away the barrier which so many Germans have told me was the only obstacle to good feeling and understanding. We are going of our own free will. This is neither a retreat nor a capitulation, but an act of faith in German loyalty. All that remains on the Rhine is the word which Germany has given. The future depends on how that word is kept."

PESETA CONTINUES LOW.

Leading Bankers Meet at Madrid to Consider the Situation.

Wireless to THE NEW YORK TIMES.

MADRID, June 30. The peseta, continuing to set a new low record for the present century, closed today at 9.23 to the dollar, after fluctuating below that point most of the day.

It is said this must soon lead to higher prices, which so far have been remarkably stable, and necessitate a general readjustment.

A meeting of the country's leading bankers was held here this evening, but it is held doubtful whether any banking operation can improve the exchange. It is conceded an investigation will show heavy local buying of dollars and pounds, which operation may be regulated. It is held that the cost of putting the currency on a gold basis would be almost prohibitive at the present rate.

FIGHT ON SHIP, 1 DROWNED.

Sailors Testify at Inquiry Here After Steamer Ancon Docks.

A rough and tumble fight at sea which ended when one of the men was swept overboard from the Panama Railroad steamer Ancon off the Crooked Island Pass, near the Bahamas, last Thursday was investigated here yesterday after the ship docked at the foot of West Twenty-fourth Street. The man who was drowned despite the efforts of lifeboat crews to pick him up was Lucian Antakly of 20 West 126th Street.

Hubert T. Delany, Assistant United States Attorney, questioned sixteen of the crew, including William Maki, who had the fight with Antakly. Members of the crew agreed that Antakly had been drinking and that he had been the aggressor in the fight, having been bullying Maki for some time before.

Captain David H. Swinson told of lowering lifeboats, which searched unsuccessfully for two hours.

After the preliminary inquiry Maki was held in $15,000 bail on a charge of unintentional manslaughter by United States Commissioner Garrett W. Cotter.

RHINELAND REJOICES AS LAST TROOPS GO

By GUIDO ENDERIS.

Continued from Page 1, Column 4.

arrived from Darmstadt to take over the work of policing the city, a function which once more devolves upon Mainz, with the schupos no longer barred from the occupied areas by the French. During the occupation the city had organized a temporary citizen police which cooperated with the French ordinance forces.

Informal Farewells.

Their last official day in the Rhineland found the French officers and men up early, occupied with loading their private belongings into waiting motor trucks. Officers in full regalia hurried about exchanging farewell calls with German acquaintances—hotel staffs, cigar shop owners and barber shop proprietors. These visits were uniformly informal and suggested anything but the nature of the mission which had brought the officers to Mainz.

The various exchanges of sentiment as they reached the ears of bystanders were not without significance. At a barbershop which one French officer had just left the proprietor was heard to say to his aides: "The man is absolutely right; we must make up our minds to get on together."

Officially the day for the French began at 9:30 A. M., at Wiesbaden, just across the Rhine, where the citizens and guests of the well-known spa were treated to a snappy military show in connection with the lowering of the British, French and Belgian colors from the roof of the headquarters of the Interallied Rhineland Commission. Two companies of infantry, a band and a drum corps in full panoply gave this ceremony its fullest military significance and as the respective emblems were lowered the band struck up the three national anthems.

Commissioners Take Flags.

The French Tricolor was handed to Paul Tirard, president of the commission, who kissed it before returning it to the sergeant. J. W. Herbertson, the British representative on the commission, took possession of the Union Jack, while the Belgian flag was taken charge of by Baron Lejeune de Munsbach, the third member of the commission.

Then the members of the commission and its staff motored to Mainz to join General Guillaumat as the troops marched through Weisbaden to the tune of crashing French military airs. It was a sight that put many a German onlooker in reminiscent mood as he recalled the days when Mainz was a popular garrison town and the Wiesbaden season was made gay by military band concerts.

The departure of the Interallied Rhineland Commission from Wiesbaden occupied less time than did the ceremonies at the palace at Mainz, where all the remaining forces of the bridgehead garrison were lined up in full marching equipment for a final review before General Guillaumat prior to hauling down the Tricolor.

The crowd of Germans which squeezed into the square facing the palace appeared inclined to mischief and the failure of the police to drive it back resulted in numerous verbal clashes with the French officers.

Germans Throng Platform.

The demand for platform tickets, which cost 2 cents apiece, was so heavy when the troops left that the station authorities discontinued their sale, whereupon the crowd immediately bought third-class tickets for Wiesbaden at 10 cents apiece, thereby being admitted through the gate to the platform, where they carried on an impromptu bilingual conversation with the poilus. The latter engaged in mute flirtations with the Baden lasses, who were in a majority on the platform. Numerous "auf wiederselms" were wafted toward the moving train, which reached the French frontier shortly after 4 P. M.

Local authorities were not stinting in their praise of the prompt manner in which the French military authorities completed the task of evacuating the Mainz bridgehead, which was viewed as one of the most complicated in addition to having had the largest garrisons.

The former Chancellor, Dr. Wirth, addressing a mass meeting here tonight, said that the complete evacuation represented the culmination of efforts begun in 1921 and that it was bound to promote international amity.

"The road was long, steep and rocky, and our slogan must continue to be "Through work to liberty," he declared. "Former President Ebert, Walther Rathenau, Matthias Erzberger and Gustav Stresemann died martyrs to this cause." Wirth warmly eulogized Dr. Stresemann for his untiring battle for a free Rhineland.

Bonfires Along River.

MAINZ, Tuesday, July 1 (AP).—The hour of the liberation of the Rhineland tolled resonantly here at midnight, giving the signal for a pandemonium of bells and whistles and booming guns.

Bonfires flared at a thousand points along the river Rhine and tens of thousands of Germans flocked down to the water's edge, some going out in boats and drinking toasts on the river and others merely gazing silently out across the great stream. All along the river people were singing the national songs. In Mainz itself loud-speakers broadcast the municipal celebration.

Berlin Celebrates.

Special Cable to THE NEW YORK TIMES.

BERLIN, June 30.—A proclamation to the German people signed by President von Hindenburg and the entire Cabinet marked the high-water mark in the flood of orations, telegrams and resolutions which swept over the Reich today to mark the freeing of the Rhineland.

The Reichstag held a special second session after its work was finished this evening to hear President Paul Loebe read that body's salutation to the Rhinelanders.

The Reichswehr held a mass meeting, attended by thousands of Berliners and featured by parading and brass bands, in the stadium at the west end of the city, while the Reichsbanner, the organization for the preservation of the republic, ascembled many thousands strong in the square before the former Kaiser's palace to celebrate with speeches and the singing of "Deutschland ueber Alles."

Earlier in the day the Reichstag parties took the first tangible step to show the nation's appreciation of the hardships the Rhinelanders had borne by bringing in a bill calling on the government to establish an "aid for the West" fund, similar to the fund planned for East Prussia. It is learned that the "aid for the West" fund will comprise $5,000,000 yearly for ten years to be used for the reconstruction of the economic life of the former occupied areas.

Another phase of today's ceremonies was the steady line of people from all walks of life laying wreaths at Dr. Gustav Stresemann's grave in grateful memory for the part the late Foreign Minister played in obtaining the withdrawal of the troops five years ahead of schedule. One paper compared Dr. Stresemann to Moses, who was allowed to see but not to enter the promised land, since the statesman lived to know that the evacuation would be carried out by June 30, but had the privilege of participating in the event denied to him.

The armies of occupation cost Germany a total of $1,650,000,000, according to figures published today and claimed to be official. Statistics were also reprinted on the number of children of allied soldier fathers in the Rhineland. The total was set at 3,841, of whom it was declared 1,851 have American fathers, 989 British, 767 French, 199 Belgian, fifteen Negro and twenty unknown.

Tomorrow at noon a company of Reichswehr artillery will fire a twenty-one-gun salute in the Lustgarten before the cathedral, which will be the first military salute Berliners have heard since the Kaiser's birthday in January, 1914, when 101 shots were fired. From noon until 1 o'clock the church bells throughout Germany will peal thanksgiving.

Hindenburg's Proclamation.

BERLIN, June 30 (AP).—A proclamation to the German people on the final evacuation of the Rhineland by foreign troops was issued tonight by President von Hindenburg and the German Government.

"After long years of hardships and waiting, the demand of all Germans was today fulfilled," it read.

"Loyalty to the Fatherland, patient perseverance and common sacrifices have restored to the occupied territory the highest possession of every people—freedom.

"Our first thought is due today to those who gave their lives for the Fatherland's freedom, among whom are included those who during the hard years of occupation became the victims of their love for their country.

"Men and women who during the long, oppressive period of affliction suffered mentally and physically for Germany, and many thousands who, through arbitrary foreign rule, were driven from house and home, all are deserving of our undying gratitude."

After communicating "heartfelt greetings to our German brothers in the Saar district," whose nationality will ultimately be decided by a plebiscite, the proclamation states that "though clouds continue to threaten the political and economic existence of Germany, today is an occasion for hopefulness.

"After years of bitter distress. After the acceptance of oppressive burdens, we have regained for the Rhineland a freedom that we shall preserve for the welfare and future of our fatherland.

"Therefore, in this solemn hour, let us be united in the pledge 'Deutschland ueber Alles'."

KAISER SEEKS TRIAL, BIGELOW DECLARES

Back From Visit to Wilhelm, He Absolves Old Friend From War Blame.

STUDIED DOCUMENTS THERE

Competed With Exiled Ruler at Splitting Wood, but Refrains From Naming Winner.

Poultney Bigelow returned yesterday on the Atlantic Transport liner Minnewaska from Europe, where he visited his boyhood friend, the ex-Emperor Wilhelm II of Germany, in exile in Holland.

Mr. Bigelow, who is 75 years old, spent three days as the guest of the former German ruler at Doorn. He said the exiled Kaiser desires to be tried by an international court-martial at The Hague to determine whether or not he was responsible for the starting of the World War. Mr. Bigelow stated that he read documents in the library of Doorn House with his old friend which placed the blame primarily upon Russia and secondarily upon England.

His friendship with the former Kaiser began when they were 14 years old, Mr. Bigelow continued, and was unbroken until the outbreak of the war in July, 1914, when he was induced by the reports from Europe to say harsh things about the then German Emperor. His statement on his return yesterday amplified the dispatches from abroad that he and the exiled ruled have buried their differences.

Mr. Bigelow said he no longer attributes to Wilhelm II responsibility for the World War, and assigns the responsibility to varied contributing factors.

During the three days that Mr. and Mrs. Bigelow were guests at Doorn House, Mr. Bigelow and the ex-Kaiser spent the mornings splitting and sawing wood and the afternoons in the library reading various documents dealing with the war. As the result of this study, Mr. Bigelow said he had arrived at the conclusion that the Kaiser was free from war guilt.

Lindbergh Medal Copies to Be Sold.

Special to the New York Times.

WASHINGTON, June 30.—President Hoover is expected to announce this week the date on which the medal awarded by Congress to Colonel Charles A. Lindbergh will be presented to the aviator. Arrangements are being made to strike the gold die impression and copies stamped by the original die will be sold to the public.

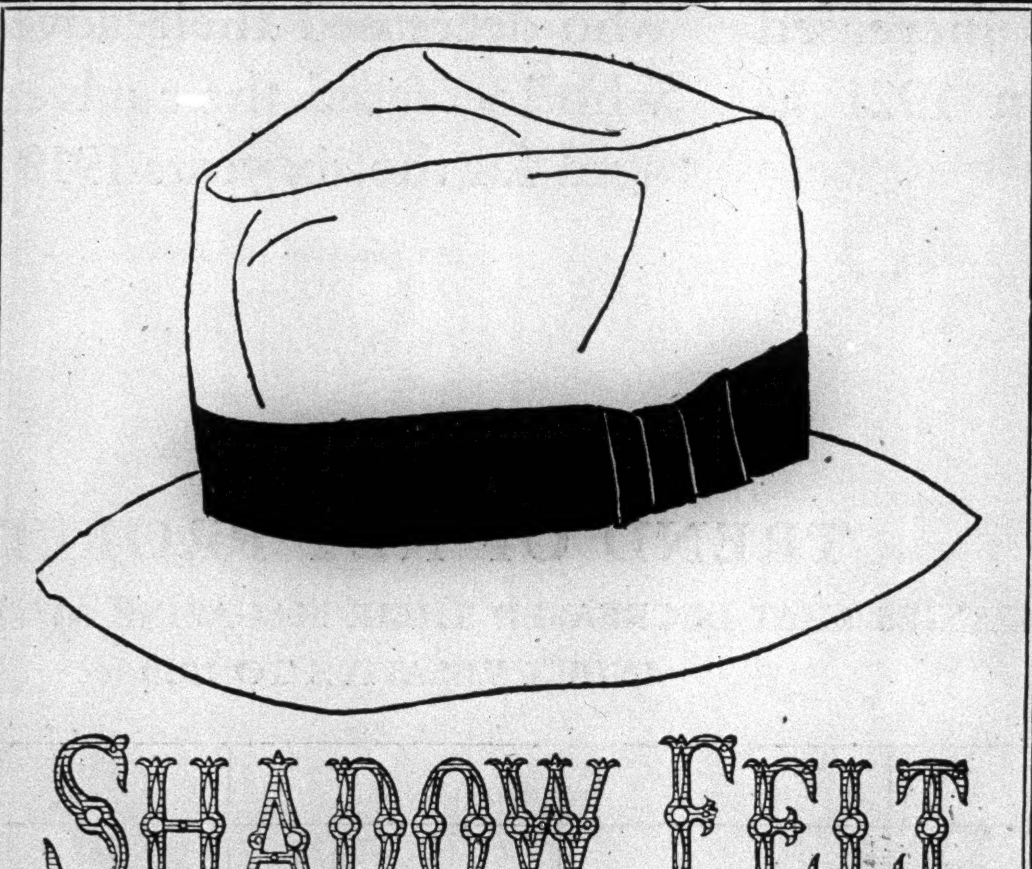

SHADOW FELT

LIGHT AS A SHADOW, COOL AS DAWN, IT TUCKS INTO ONE'S GOLF BAG WITH THE SAME FACILITY AS INTO THE POCKET OF ONE'S KNICKERS, JACKET OR TRAVEL KIT. A COMFORTABLE COMPANION FOR SPORTS, MOTORING OR LOUNGING.

COLOURS: WHITE, SILVER, FLESH, LINEN BLUE, CAMEL, HI GREEN, BUTTERCUP YELLOW, WAKIKI BROWN.

SIX DOLLARS

THE FINCHLEY HAT

THE FINCHLEY Establishment

Fifth Avenue at 46th Street

THERE ARE FINCHLEY AGENTS IN MANY OF AMERICA'S PRINCIPAL CITIES

This store will be closed on Friday and Saturday, July 4th and 5th

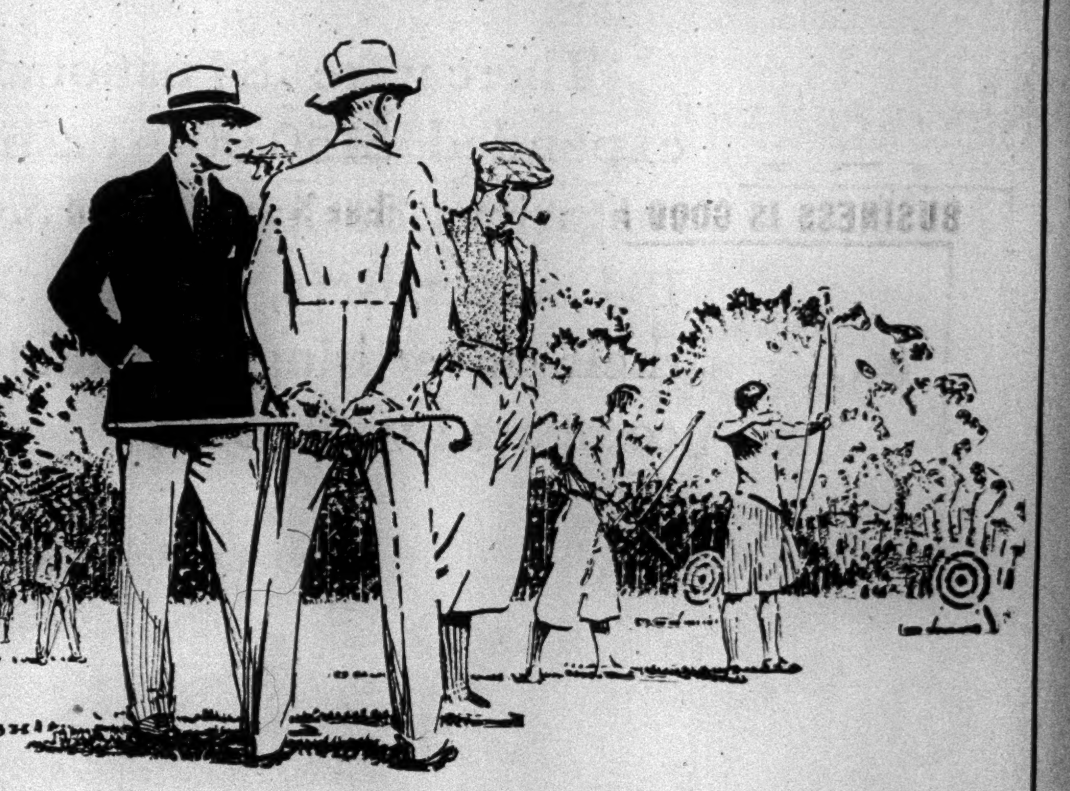

Where will *you* be?

Will the Fourth find you at a week-end party—on a tennis court, a golf course, on the game lawn, in the air or on the water?

You will need clothes—the correct clothes—for the perfect enjoyment of the best out-of-doors holiday in the whole year.

Perhaps you should have an extra pair of white flannels, a linen suit, some golf or tennis shoes, beach clothes—or at least some of our new colorful sport neckwear to enliven your whole outfit.

And where else could you go and be sure that whatever you bought was right in the eyes of the sport world?

Send for booklet, "Boys' Clothing"

BOYS' DEPARTMENT ON FIFTH FLOOR

ABERCROMBIE & FITCH CO.
The Greatest SPORTING GOODS STORE in the World
MADISON AVE. AT 45TH STREET, NEW YORK

Von Lengerke & Detmold, Inc., is now combined and housed with Abercrombie & Fitch Co.

ADVERTISING

IN THE YEAR 1921 the post-war business depression reached its lowest level. A number of advertisers, realizing the opportunity for larger markets, more good will and greater profits, increased their advertising expenditures. This same thing happened in 1929 and is happening now.

A careful analysis of the profitable results of these companies as compared with the companies who decreased their expenditures discloses the following facts.

There were 184 national advertisers who expended $150,000 or more, in leading magazines during 1920 or 1921. Of these 184 advertisers, 59, or 32.1%, increased their advertising expenditures in 1921 as compared with 1920.

The remaining 125 decreased their advertising expenditures in 1921 as compared with 1920.

Of the 59 advertisers who increased their advertising expenditures, 30 published profit and loss figures for the years 1919 to 1924 inclusive. Only these 30 advertisers are included in the analysis.

Of the 125 advertisers who decreased their 1921 advertising expenditures, 46 published profit and loss figures from 1919 to 1924 inclusive. Only these 46 are included in the analysis.

The profits for each group, that is, those who decreased their advertising and those who increased their advertising, were averaged for the six years 1919 to 1924 inclusive.

TREND OF NET PROFITS

46 COMPANIES THAT DECREASED THEIR MAGAZINE ADVERTISING IN 1921
INDEX RELATIVE TO 1919

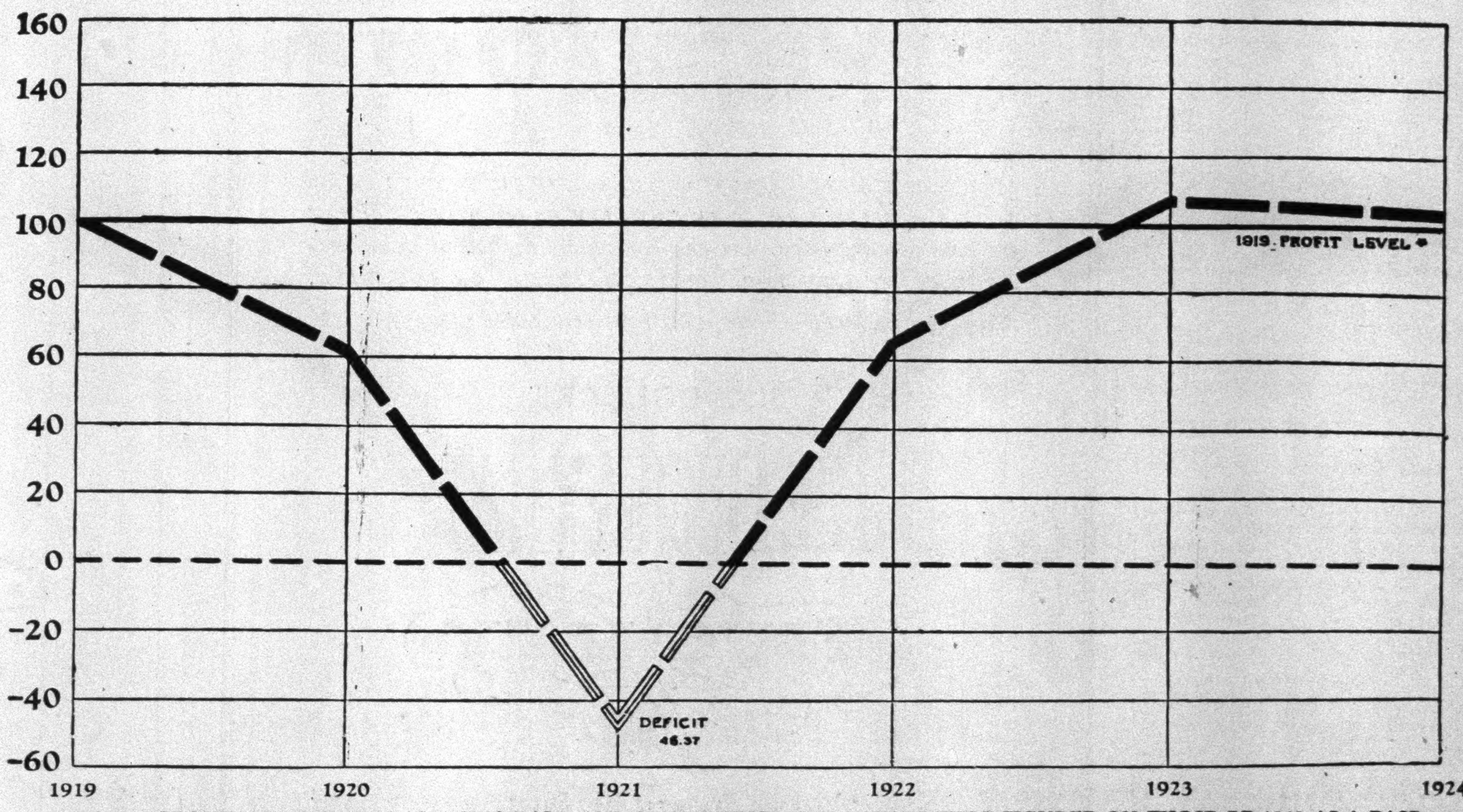

*1919 PROFITS WERE TAKEN AS A STANDARD AND PROFITS FOR OTHER YEARS WERE FIGURED ON THOSE OF 1919 AS A BASE

This chart shows the six-year profit performance of the 46 companies who decreased their advertising in the year 1921 as compared with 1920.

AND PROFITS!

COMPARISON OF TREND OF NET PROFITS

INDEX RELATIVE TO 1919

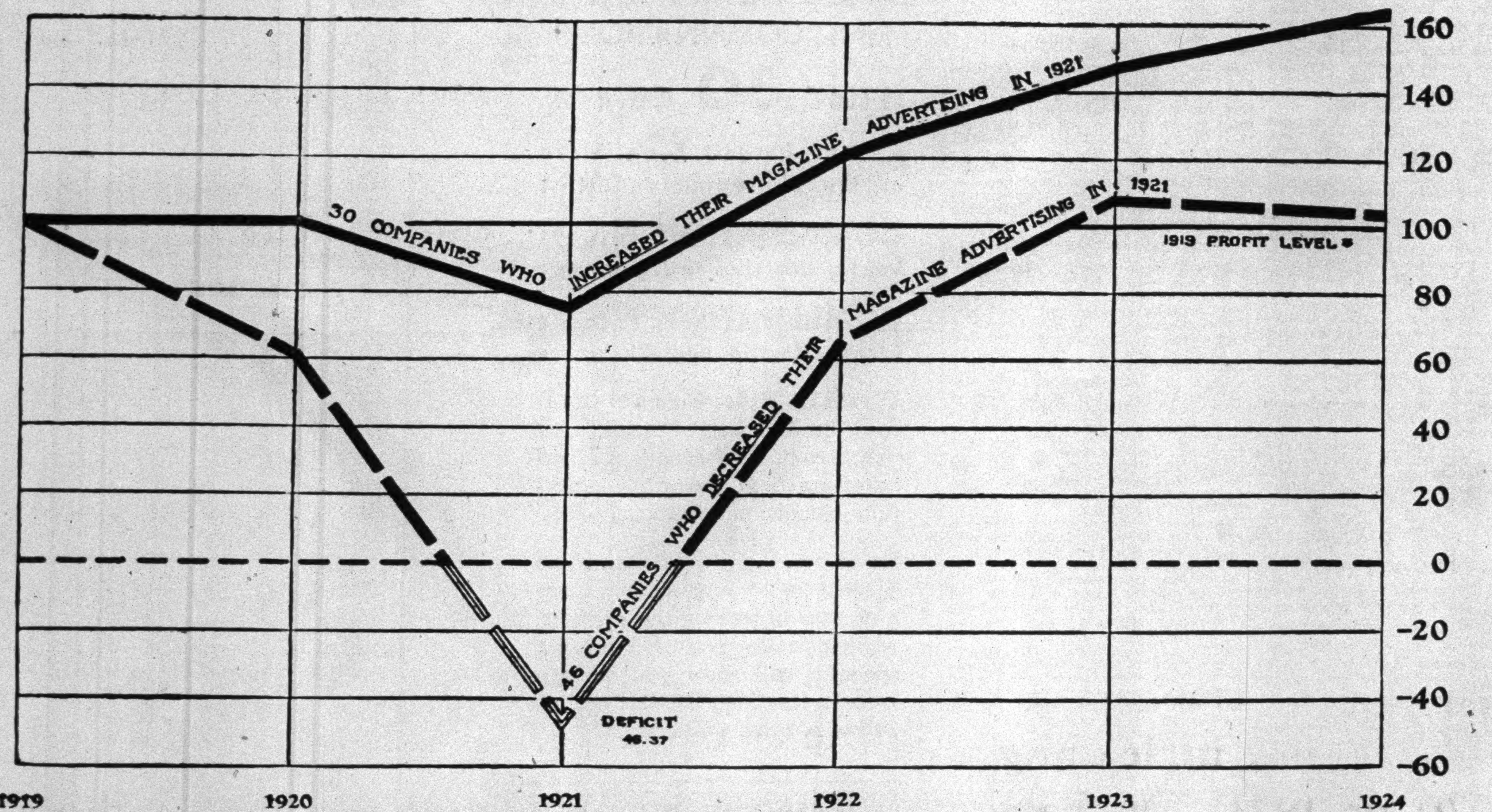

* 1919 PROFITS WERE TAKEN AS A STANDARD AND PROFITS FOR OTHER YEARS WERE FIGURED ON THOSE OF 1919 AS A BASE

This chart shows the profit performance of the 30 companies who increased their advertising in the year 1921, compared with the profit performance of the 46 companies who decreased their advertising in 1921.

The 30 companies who increased their advertising expenditure in the year 1921 over 1920, and whose profit performances are charted above, represent a large number of diversified industries, including:

Agricultural Implements	Fountain Pens	Lubricants & Fuel Oils	Passenger Cars
Cameras	Furniture	Machinery	Plumbing Fixtures
Electrical	Heating Equipment	Men's Ready-to-Wear	Soaps & Cleansers
Electrical Equipment	House Furnishings & Equipment	Motion Pictures	Smoking Materials
Foods	Jewelry & Silverware	Paints & Varnishes	Toilet Goods

A considerable number of advertisers have increased their advertising in 1930 over 1929. These advertisers have increased their purchases of advertising space in spite of rather poor business conditions.

We believe the net profits of the firms who increase their advertising expenditures will average considerably higher than the profits of those advertisers who fail to take advantage of the opportunities offered in 1930. And when business returns to normal (as it always does in America) they will reap even greater benefits from their farsightedness.

Based upon the study by The Ralph H. Jones Advertising Agency—New York, Cleveland, Cincinnati

THE CURTIS PUBLISHING COMPANY

THE SATURDAY EVENING POST
LADIES' HOME JOURNAL
THE COUNTRY GENTLEMAN

Advertising Offices: Philadelphia, New York, Chicago, Boston, San Francisco, Detroit and Cleveland

Live Joyously at the St. George!

Wise men and women daily come from everywhere to to see if half the things we say are true. They remain to learn that our advertisements are mildly worded compared with what they really find.

They find the largest hotel in all Greater New York—2632 rooms.

They find wondrous rooms high over everything else, flooded with light and pure air. They find furnishings and decorations bespeaking perfection of quality and taste. They find the best springs and mattresses—a St. George specialty—that anybody's money can buy.

They find brand new single rooms from $12 per week, on lease. Transient slightly higher. Double rooms and suites proportionately low.

They find plenty of delicious food, in infinite variety, exquisitely prepared and smoothly served. The prices surprise them—club breakfast from 35 cents, luncheon from 50 cents and dinner $1.00. *(Coffee Shop)*

They find the most luxurious and costly swimming pool ever built. Natural salt water. Free to guests until noon—reduced price thereafter.

They find the most active social center in all New York. House-parties and other entertainment in abundance.

They find the most convenient location in the city. 4 minutes to Wall St., 2 to Boro Hall, 15 to Times Square by 7th Ave. Interborosubway. Clark St. express station *in the building.*

Now come yourself and see if you can resist the double appeal of the most luxurious living you ever saw coupled with very low prices!

Largest banquet facilities in the World
Carl Letsch—Manager.

HOTEL
ST. GEORGE
Clark Street
BROOKLYN
MAIN 10,000

BYRD'S PERSONALITY EXTOLLED BY SMITH

Ex-Governor Jokes on Defeat for Presidency at New York Athletic Club Dinner.

EXPLORER'S START IS TOLD

Major Kennelly Says Injury to His Foot in Gymnasium Led to Flying Career.

Ex-Governor Alfred E. Smith, at a dinner at the New York Athletic Club last night in honor of Rear Admiral Richard E. Byrd, spoke humorously for the first time in public of his defeat for the Presidency in 1928.

The addresses at the dinner were in a jocular vein, as well as in a spirit of congratulation to Admiral Byrd and his companions of the Antarctic for epochal accomplishments and their safe return, and the speech of the former Presidential candidate was in harmony with the others.

Admiral Byrd and he, he recalled, had reviewed a parade of Boy Scouts two years before.

"Shortly afterward," said Mr. Smith, "Admiral Byrd started for the South Pole and I started for Washington. I have the supreme satisfaction of being able to say that I got back here twenty months quicker than he did."

He had felt confident that Admiral Byrd would succeed, he said, and in this connection he recalled one of the famous incidents of his campaign against Mr. Hoover.

"I feel exactly the way I did after some alleged student challenged my pronounciation of radio," said the former Governor. "I was worried for several days, and then my judgment was vindicated by no less an authority than a professor of English at Harvard.

Smith Stresses Personality.

"As I have read American history, it has seemed to me that too little has been said about the individual personalities of the great characters, with the possible exception of Lincoln. Somehow they have made Lincoln seem a real person. I earnestly and sincerely hope that the historians who write this chapter of American history will say something about Admiral Byrd's personality, because I feel that his personality must have had much to do with his accomplishment. To do what he did he must have commanded not only the respect and confidence of his men but their love as well."

The dinner to the conquerer of the two Poles last night took place on the third anniversary of Byrd's flight in the America to France, and among the members of the Antarctic expedition who attended with their commander was Bernt Balchen, who not only piloted Admiral Byrd over the South Pole but who also made the perilous landing of the America in the surf at Ver-sur-Mer, France. Mr. Balchen, whose shyness is as notable as his skill in the air, finally was prevailed on to speak. He thanked Admiral Byrd for taking him on both the transatlantic flight and the journey over the Pole and then, surveying the spacious gymnasium of the athletic club, in which the dinner was held, remarked:

"You've got a much better place than we had in the Antarctic."

Other associates of the Admiral present included Captain Ashley C. McKinley, George Black, Quin Blackburn, Lloyd Grenlie, J. J. Bayer, Tom Mulroy, Captain H. H. Railey, John Buys and J. H. Morrison. Admiral Byrd introduced them all to the 1,500 members of the athletic club attending the dinner, and called on Mr June for a speech. Mr. June, a navy pilot who was a member of the crew of the Floyd Bennett in which Admiral Byrd flew over the South Pole, told of some of the adventures in the Antarctic and said of his commander:

"I know of no personality who could have put over such an expedition as our Admiral put it over."

Major William Kennelly, president of the club, was toastmaster, and in introducing Admiral Byrd, an honorary member, he said that it was in a gymnasium that the Admiral had got his start toward fame.

Hurt Foot at Annapolis.

When Byrd was a student at Annapolis, the Major related, he was proficient in athletics and was a member of the gymnasium team. In attempting a daring trick on the flying rings Byrd fell and injured his foot so severely that he was relegated to desk work, "the last thing in the world that he could stand for."

"By persistence and grit," continued Major Kennelly, "he persuaded the surgeons to let him try aviation. They told him it was out of the question with that leg. He answered that a man does not fly with his legs. They then submitted to his request that he have a month's trial at Pensacola, and from there he has gone even to the ends of the earth on wings."

Admiral Byrd spoke briefly on the struggle of the expedition against cold, and devoted his time largely to the presentation of his comrades.

"We don't deserve all this," he said, "but we are human enough to like it just the same. It was my comrades who made possible the thing for which you honor me tonight."

The Admiral paid a high tribute to the loyalty of Charles V. Bob, one of the financial backers of the expedition. After the expedition had arrived at Little America, said the Admiral, the financial problem was pressing.

"When my good friend Charles V. Bob learned of it," the Admiral continued, "he offered his whole fortune, if necessary, to get us off the ice."

General Robert Lee Bullard made sport of the ancient rivalry between the army and the navy with the statement that "the army can do anything better than the navy except what you've done." He also referred to the fact that the Admiral, because of his advance in rank while in Antarctical, had received an increase of $15 a month in salary, and suggested that, since a sailor could not be trusted ashore with an extra $15 a committee be formed to look after the Admiral.

August Heckscher, who also contributed financially to the expedition, challenged the club members to name a man who excelled Admiral Byrd in mind, heart and character. They shouted in a chorus of "Noes" that they could not.

Returns Fraternity Flag.

A bit of blue silk, the flag of Kappa Alpha Southern fraternity, was returned to members of that organization at a luncheon yesterday at the Bankers' Club by Rear Admiral Byrd, who had carried it over the South Pole. Along with it he turned over to Hulon Capshaw, the president, a fraternity pin that he had worn on the polar flight.

The explorer joined the college organization while a student at Virginia Military Institute.

In his address Admiral Byrd described penguins as "the most interesting of creatures next to humans."

"Whereas the Arctic has abundant life, the Antarctic ordinarily supports no life at all except a few species that sojourn on the outer edge during the Summer," he said. "The penguin is the only form of life that has survived the ice age there; and, to me, this bird is the most interesting of creatures next to humans.

"In surviving the ice age, the penguins had to rely upon water for existence, and in so doing they have lost the use to which other birds put their wings. Their wings have evolved into those powerful flippers that propel them speedily through the water. In a full grown bird the flippers are strong enough to break a man's arm with a single blow.

"Being the only form of animal life down there, they have had no experience of fear of other creatures, and when they catch sight of a man, instead of being frightened, they come running up to see what it is all about."

The Admiral introduced Harold I. June, pilot, the only other member of the expedition present. Mr. June paid a tribute to Admiral Byrd, saying, "I never want to serve under a better commander."

Carl O. Petersen, radio operator with the expedition, called at the Times Annex yesterday to present radio keys used in transmitting news stories, business and personal messages from Little America to wireless operators at THE NEW YORK TIMES station as tokens of appreciation of their cooperation in the handling of dispatches.

To Fred Meinholtz, manager of THE TIMES station, he gave the key used at the Adolph S. Ochs radio station at the headquarters in Little America. He gave keys used at auxiliary stations to R. J. Iversen and B. M. Murphy, radio men of THE TIMES.

Men Still Seeking Jobs.

None of the members of the expedition has yet definitely found employment, although some negotiations are under way, it was said yesterday by Captain McKinley, who is now directing efforts to find work for the returned explorers.

To about thirty of the eighty men who took part in the expedition, either at Little America or in New Zealand, early employment is "frankly rather important," he said. He emphasized, however, that "the expedition will take care of them till they find places."

Admiral Byrd is to go today to Philadelphia, where he will be the guest of the city.

Babe Ruth to Open Hat Shop Here After Baseball Season

Babe Ruth will become a merchant at the end of the present baseball season. The "home-run king," who has devoted his Winters mainly to traveling, has decided to enter business this Fall and he divulged his plan to his teammates yesterday in the Yankee dressing room.

Ruth will open a men's hat shop in the Times Square district and expects to attract patronage from sports followers. While the heavy hitter will feature headgear in his new enterprise, he also intends to sell standard brands of furnishings. Each hat sold in Ruth's store will bear his famous autograph.

The store will be Babe Ruth's Shop for Men, Inc., and incorporation papers for the venture already have been filed by Horace S. Manges, attorney.

PHILADELPHIA PLANS BIG WELCOME TO BYRD

Long Program of Events Has Been Arranged in Honor of the Admiral.

Special to The New York Times.

PHILADELPHIA, June 30.—Rear Admiral Richard E. Byrd will be Philadelphia's hero tomorrow, when, for the second time in his career, he will be acclaimed here. He will lead a parade to Independence Hall and participate in a crowded program which its sponsors expect to overshadow the city's previous greeting after he returned from the North Pole.

Sharing the plaudits will be Captain Ashley C. McKinley, Lieutenant Harold I. June, Bernt Balchen and Paul Siple. Admiral Byrd will make at least three addresses, each of which will be broadcast.

The formal program will begin at noon, when Mayor Mackey and the general reception committee, headed by Theodore E. Ash, will receive the explorer and his party in Broad Street Station.

The party will proceed to the Poor Richard Club, where the Admiral for the first time will see the "eternal light of Benjamin Franklin," which he lighted, by radio, through 12,000 miles of space. The parade to Independence Hall will follow.

At 7 o'clock the formal dinner, which concludes the day's welcoming, will be held in the ballroom of the Penn Athletic Club, after which the Admiral and his companions will board a train for New York.

FORGED AUTO LICENSES BRING AN INDICTMENT

Persons Named Not Revealed as Grand Jury Ends Inquiry on Drivers' Permits.

At the close yesterday of a grand jury investigation into allegations of wholesale forgeries last year in the issuance of motor vehicle operators' licenses at the State Motor Vehicle Bureau in West Fortieth Street an indictment was handed up to Judge Donnellan in General Sessions. Whether more than one person was named in the bill could not be learned. Judge Donnellan was understood to have issued at least one bench warrant.

The investigation was requested by Commissioner Charles A. Harnett, head of the State bureau. It was reported that when operators' licenses were being issued at his bureau in West Fortieth Street last May the forgeries were uncovered whn the 1929 license certificates were presented by applicants for the 1930 drivers' certificates.

The total amount believed to have been obtained in the forgeries could not be learned. Assistant District Attorney Hastings, who presented the evidence to the grand jury, said no information would be revealed until an arrest had been made. The fee for a renewal of a driver's license is 50 cents.

MORAN GANG OFFICES RAIDED BY POLICE

Dullard, Gangster Wanted for Examination in Lingle Murder Inquiry, Is Caught.

WOMAN AMONG PRISONERS

Bullet-Riddled Bodies of Two More Gangsters Are Found, One in Kent, Ind.

Special to The New York Times.

CHICAGO, June 30.—Evidence obtained in the investigation of the murder of Alfred Lingle, Tribune reporter, caused Chief Investigator Pat Roche to make two raids today on headquarters of a North Side liquor syndicate said to be affiliated with the "Bug" Moran gang, and reported to be disposing of a carload of whisky a day. The places raided were an office at 520 North Michigan Avenue and a room in the Commonwealth Hotel.

Miss Henrietta Smith was in charge of the Michigan Avenue office, and arrested with her were Walter Maddox of Miami, Fla., who denied he is related to Claude Maddox of the Capone gang, Joe O'Brien, Carl Bertram, Joe Duffy, Charles Freeman, Mortimer Owens and Edward Anderson.

While the police were in the office, Grover Dullard, formerly a chauffeur for Terry Druggan, walked in and was arrested. For some time he has been wanted for questioning about the Lingle murder.

At the Commonwealth Hotel Conrad and William Cohen were seized.

Later in the afternoon four Detective Bureau squads were dispatched on a secret mission and on their return brought Jack Zuta, who joined forces with the Moran-Aiello gang several months ago. Charles R. Rathbun, Assistant State's Attorney, who has charge of the Lingle murder investigation, arranged to examine the prisoners secretly tonight.

Says Dullard Trailed Lingle.

Dullard was recently connected with a gambling house operated by Julian (Potatoes) Kauffman and Joey Josephs at Sheridan Road and Waveland Avenue. He was known to have checked his pistol each morning in a Loop cigar store frequented by Lingle and to retrieve it each afternoon as he left the Loop. He was reported to have been in the lobby of the Sherman Hotel on the day Lingle left there to go to his death and to have trailed the reporter to the spot where he was shot down.

Chief Investigator Roche was told that Dullard had a specially tailored pistol pocket on the inside of the front of his trousers.

That there was a connection between the arrests of Dullard and Zuta was admitted but not explained.

When the raiders invaded the "Bugs" Moran headquarters, records that may be of value in solving the Lingle murder and other mysteries were seized. Moran's ledger, containing the names of 150 persons supposedly on his payroll, was thrown from a window, but outside watchers got it. This ledger and other documents are expected to reveal the persons who have been buying liquor and drugs from the Moran gang, but the important feature, according to the investigators, will be the light the books will throw upon the identities of Moran's killers and collectors.

An attaché of the State's Attorney's office said the headquarters presided over by Miss Smith was unquestionably the downtown operating station of the Moran-Aiello gang. The woman was said to be more than the telephone operator she represented herself to be.

The bodies of two more gangsters were found today, one that of a mere boy, the other of a youth of 25. They were seventy miles apart but police believed both had been "taken for a ride" from Chicago.

The boy's body was identified as that of Frank Petito, aged 17, who, under the name of Mike Gallicho, had been arrested eight times in the last two years and was awaiting trial on a burglary charge. The body was found near McCook, a suburb. The other body was waiting at Kentland, Ind., for the Chicago police to supply a name.

Raid Liquor Warehouse.

CHICAGO, June 30 (AP).—Fifteen gunmen held control of a government warehouse for three hours last night and trucked away whiskies, brandies and alcohol, the value of which may exceed $200,000. Included in the liquor stored in the two-story warehouse were 400 cases of bonded whisky shipped to Chicago from Jacksonville, Fla., presumably by agents of Al Capone and seized by Federal agents.

The possibility that the raid on the warehouse last night was by Capone gangsters seeking to recover the seized liquor, is being investigated.

Paul Uerry, night watchman, was alone when four men, each carrying a large can, appeared at the entrance. Perry thought they were Federal prohibition agents bringing more liquor for storage, and he admitted them. Gun barrels were poked against his side and he was bound, gagged and blindfolded. The gang leaders then admitted the others and for three hours cases of liquor were carried to waiting trucks.

COMMENDS FAIRFAX VICTIM.

Adams Praises Heroism of Navy Man Who Was Killed.

Special to The New York Times.

WASHINGTON, June 30.—Secretary Adams has issued a letter of commendation of Joe Bill Walker of Dover, N. H., pharmacist's mate, second class, formerly attached to the Naval Hospital at Portsmouth, N. H., who lost his life in the collision of the steamer Fairfax on June 10 in Massachusetts Bay.

The board of investigation based its commendation on the fact that "while traveling under orders from the Bureau of Navigation aboard the steamship Fairfax, Walker lost his life when that steamer collided with the oil tanker Pinthis, 7 P. M., June 10, 1930, in an effort to save from drowning an unknown panic-stricken woman who leaped over the side of the vessel into the burning oil that surrounded it."

The report added "that immediately previous to his death he had been rendering assistance in quelling the temporary panic conditions among the passengers of the steamship Fairfax, in bringing under control the fire on that vessel and in rendering first-aid assistance to those who were burned or wounded during the fire."

Get 400 Bags of Liquor on Launch.

The Chickie, a fifty-foot motor launch, was brought by Coast Guards yesterday to the pier at the Barge Office, following a chase late Sunday in Long Island Sound between Little Gull and Fisher's Island. The Coast Guards seized 400 bags of liquor found below deck and arrested three of the crew, James Connelly, 776 Eighth Avenue; Joseph Martin, 167 Beard Street, Brooklyn, and Edward C. Bages, 370 State Street, Brooklyn.

Eat Breyers all-ways ICE CREAM

BREYERS ICE CREAM now served at Liggett's AMERICA'S GREATEST DRUG STORES

TO SERVE THE BEST .... is the Liggett policy .... Breyers Ice Cream was selected for all Liggett Drug Stores in the Metropolitan District because of its outstanding quality.

SODA FOUNTAINS

In Liggett's Original 2-in-1 ICE CREAM SODA

And Liggett's Original 2-in-1 SUNDAES

and in all other drinks where Ice Cream is used

BREYERPAKT PINT COMBINATIONS

PINT 30 CENTS

At Any Liggett Drug Store in the Metropolitan District

COMBINATION No. 1: Vanilla, Chocolate and Strawberry

COMBINATION No. 7: French Vanilla and Chocolate

DIXIE CUPS USED AT ALL LIGGETT DRUG STORES FOR YOUR PROTECTION

BREYERS Ice Cream SHOULD be different! It's just *real* rich cream, *real* cane sugar and other *natural* flavorings—skilfully blended and frozen.

No filler ... no extracts ... no substitutes of any sort ... are ever used in making this delicious wholesome ice cream. Your first spoonful will show you what a wonderful DIFFERENCE this makes in texture and flavor.

Before you know it HE'LL BE A MAN...

HAVEN'T YOU often said (as every one says some time): "If I'd started to save regularly when I was a kid, why I'd have today ————." Perhaps thousands! Then you know how much it will mean to your boy to begin early the habit of saving ... to continue through life.

It is not too late to form the same habit yourself, even though the amounts must be small. Enter into a financial partnership with your boy now ... today. In the form of a savings account in your name as trustee for him.

A cash reserve in the Emigrant Industrial Savings Bank is a good investment, for rich and poor alike. It pays the highest interest possible with instant availability.

There is no better place in the world for your savings. This bank's history of more than three-fourths of a century is the many times repeated story of small beginnings growing into great fortunes.

More than two hundred and twenty-four thousand depositors are the owners of this bank ... old customers, resourceful investors, ambitious youngsters who are determined to have a reserve of cash when opportunity presents itself. All of them are making profits on the business of making a living.

We pay 4½% on all deposits from the day of deposit to the day of withdrawal, compounded quarterly. Ask for our booklet: "Five Steps to Fortune."

Assets over $386,000,000 More than 224,300 depositors

EMIGRANT Industrial SAVINGS BANK

DOWNTOWN: 51 Chambers St. UPTOWN: 415 Lexington Ave., cor. 43rd St.

FOUNDATION PLACE OF MANY NOTABLE NEW YORK FORTUNES

© 1930

ROBBER SHOT DEAD IN CROWDED STREET

Police Marksman Fires Into Throng Under Park Av. Tracks Drops Man With One Shot.

$3,500 TAKEN IN HOLD-UP

Two Other Gunmen Are Caught After Chase, but Only $408 of Loot Taken in Market Is Found.

An ex-convict was shot and killed and another man was arrested by Patrolman Harry H. Roth yesterday morning following a hold-up of the Park Avenue Fruit and Produce Exchange, 1,[illegible]07 Park Avenue. A third robber was overpowered by other policemen after a short chase during which two shots were fired.

In the tiny office of the wholesale market two of the three men had taken $2,[illegible]55 from three clerks and about $1,[illegible]00 more from a partner as he entered, the victims told the police, but a search of the robbers yielded only $408.57. The rest of the money is believed to have been lost in the street.

The dead man was identified by his two companions as David Fuchs, 35 years old, whose address is believed to be in the West Bronx. The men under arrest are Fred Rocco, 28, of 2,322 Eastern Boulevard, owner and driver of the automobile in which the men tried to escape, and Alexander Friedenson, 26, 2,022 Benedict Avenue, both of the Bronx.

Rocco and Friedenson were questioned by Assistant District Attorney Thomas [illegible]. Dyett and Acting Detective Lieutenant John Shields and booked for robbery. An additional charge of violating the Sullivan law was lodged against Friedenson.

According to the police, Fuchs and Friedenson entered the office of the market about 10:30 A. M. and immediately drew revolvers. The robbery apparently had been carefully planned. The intruders shielded their faces with their free hands.

"Hand it over," said Fuchs, "and keep your hands down."

The hands, if they had been upraised, might have attracted attention in the crowded street, over the top of the curtain which screened only the lower part of the plateglass window. Albert Swirin, 16-year-old clerk, was perched on a high chair where he could look out. He was ordered down. Meyer Faer, a bookkeeper, was talking on the telephone and was compelled to hang up. Sidney Weisberger, another bookkeeper, had just arranged a pile of bills amounting to [illegible],055 for deposit in a near-by bank. Several other men and women were in the place.

Samuel Schlichtowitz, 6,825 Forest Hills, the partner, pushed at the door. He was barely over the threshold when he was felled with a kick in the stomach. He was robbed of a bag which he later estimated contained about $1,500 collected from small dealers.

The men took the money lying on a desk in front of Weisberger and ran to a coupé at the wheel of which Rocco was waiting.

Patrolman Roth was rounding the corner at 115th Street. He h[illegible] the hand of a tearful Negro bo[illegible] who was lost. His other sleeve was clutched by a little boy of the neighborhood, a friend of the policeman.

Patrolman Roth glimpsed a pistol as the men jumped into the car. He saw the clerks run out, shouting to passers-by. Abandoning his two charges, Patrolman Roth called on the men to halt and fired a shot in the air. The car started down the street, collided with another automobile and stalled.

Shoots Fleeing Robber.

The policeman came up to the coupé just as Fuchs and Friedenson jumped out and ran. Overhead was the New York Central viaduct, which kept the street in gloom. On either side of the street was a row of pushcarts and many buyers. It was a poor place for shooting, Patrolman Roth said later, but he decided to take a chance. He has been in the department little more than two years, but he learned to shoot with the A. E. F. in France. Standing beside Rocco, the policeman took careful aim and fired. Fuchs fell, fatally wounded.

Sergeant Patrick Hearn heard the shot and pursued Friedenson, who ran into 114th Street. Hearn fired two shots. The reports were heard by Patrolmen Frank Deighan and Robert Hogan, who were at 116th Street and Fifth Avenue. They joined the chase.

The chase wound through several side streets in a southerly direction and finally ended at 115th Street and Fifth Avenue, where Friedenson was overtaken by his three pursuers. As the sergeant and the patrolmen came up Friedenson wheeled, holding a long-barrelled .38 calibre revolver. Patrolman Hogan brought the butt of his pistol down on his head and he dropped.

Patrolman Roth remained with Rocco, who was unarmed, until help arrived. Reserves from the East 104th Street station restored order in the market street. The Negro boy was taken to the police station.

LADY DAVIS LOSES CASE.

Canadian Court Dismisses Suit to Oust Administrators.

MONTREAL, June 30.—The administration of the estate of the late Sir Mortimer Davis by Lord Shaughnessy and Alexander M. Reaper, was upheld today when Justice Surveyer in Superior Court dismissed an action brought by Lady Davis and her stepson, Mortimer Davis Jr.

In the suit the plaintiffs asked that the executors, Lord Shaughnessy and Mr. Reaper, be removed from office.

It was understood that the decision would be appealed.

EDUCATOR ASSAILS INTELLIGENCE TEST

Brooklyn Man Tells National Educational Association It Is of Little Value.

INTERNATIONALISM URGED

Committee Asks Naval Treaty Approval, Recommends Courses in Foreign Relations.

Special to The New York Times.

COLUMBUS, Ohio, June 30.—Intelligence tests, and separation of subnormal and supernormal pupils were assailed before the National Education Association today by Dr. Charles M. Stebbins of Erasmus High School, Brooklyn.

Dr. Stebbins declared the tests were of little value in determining the relative standing of pupils.

"From my standpoint," he said, "there is no such thing as an intelligence test because it is impossible by any mechanical process to determine the mental status of pupils." He said he would retain the tests, but only as an auxiliary and that it would be a serious mistake to attach great importance to them.

He decried also the complete separation of pupils into supernormal and subnormal groups since he said that the segregation of pupils as such tended to give the so-called supernormal pupils a superiority complex which would be harmful to them in later life and tended also to give the others an inferiority complex which would breed discouragement.

By careful management, he said, the brighter pupils can be used as an inspiration to the others.

Dewey's Questions Are Up.

The questions asked by Professor John Dewey of the Department of Philosophy at Columbia University, concerning the newer duties of the schoolroom in the discussion of modern questions of government and economics and social life, drew the attention of the delegates today.

A reception was given by Governor Myers V. Cooper to the association in the historic Ohio State House, where a National Educational Association reception had been held in 1856.

More than 5,000 educators attended [illegible] welcoming program at which speakers included Governor Cooper, [illegible] Thomas, the State education director, and Paul Dengler, director of the Austro-American Education Institute of Vienna, Austria.

In her address as president, Miss E. Ruth Pyrtle, Lincoln, Neb., discussed the need for improvement in salary schedules of teachers and for retirement systems. As the four vital values in education she listed character and religion, the international viewpoint, the art of living for complete education of adults through enrichment of adult life, and creative learning.

Tonight a pageant was given by 2,000 young people at the stadium at Ohio State University with more than 60,000 persons in attendance. It traced the beginnings of educational activity in the backwoods in Ohio 150 years ago to the modern era, when Ohio leads the nation in the number of institutions of higher learning.

A resolution asking that the Pact of Paris, or Kellogg-Briand treaty, be taught in the public schools was passed by the international relations committee. The general assembly will consider the proposal later.

The committee also passed a resolution urging ratification of the London Naval Treaty. It further recommended that a course in international relations should be required of all normal school graduates

A committee on parental education will make efforts to learn how both the National Education Association and National Parent-Teacher Association can cooperate to further that work.

International Outlook Is Aim.

COLUMBUS, Ohio, June 30 (AP).—The program of the National Education Association to extend the facilities for learning to the point of breaking down the barriers that have separated one nation's children from another was outlined by speakers before the annual convention today.

When the children study history, geography, science and kindred subjects they will be taught to get away from the old idea of national prejudice and hidebound patriotism. If the association can put into effect the suggestions made today by Paul Dengler, director of the Austro-American Institute of Education at Vienna.

E. Ruth Pyrtle of Lincoln, Neb., president of the association, revealed that the organization hopes to induce every one over 25 to use part of his leisure time for study.

Director Dengler told the teacher delegates that the inventions which have brought one continent nearer another have faced mankind with an entirely new situation.

Nationalism Is Deprecated.

People everywhere are thinking internationally, he said, but there still exists, especially in Europe, a strong feeling of nationalism, which makes one people suspicious of another. He assigned to the American schools the task of breaking down national walls by teaching the children to be what he termed "super-national."

"Not at the expense of patriotism," he said, "for national pride must exist. But people must learn that other nations, as well as their own, make definite contributions to education. National prejudice is the thing that must be overcome."

Four new members were elected to the National Council of Education today and four officials were reelected. The new members are Dr. J. Wright, director of Federal vocational education, Washington, D. C.; Bess B. Goodrich, Assistant Superintendent of Schools, Des Moines, Iowa; Dr. E. P. Cubberly, professor of Leland Stanford University, and Dr. Frank N. Freeman of the University of Chicago. They will fill vacancies caused by deaths.

Mrs. Susan M. Dorsey, Los Angeles, was re-elected vice president; Anna Laure Force, Denver, Col., was re-elected to the executive committee, and Carroll G. Pearse, Milwaukee, and Robert N. Wright, South Carolina, were named for another term on the membership committee.

RUM PARTY INQUIRY OFF.

Columbia (S. C.) Mayor Suggests Candidates Supply Proof of Charges

COLUMBIA, S. C., June 30 (AP).—Mayor L. B. Owens said today that the city would make no investigation of the alleged liquor parties here in connection with the State Legislature and the opening of the highway bids.

Changing from his announced plan to hold such an investigation, Mayor Owens threw the burden of proof on Colonel W. H. Keith of Greenville and John J. McMahon of Columbia, candidates for Governor, who have made charges that liquor drinking orgies accompanied the passage of the $5,000,00 highway bond bill and the $7,000,000 highway construction-letting.

In telegrams to the candidates the Mayor said in part:

"If you have any accurate information regarding bootleg activities or other law-breaking in our city, we will be glad to make cases on your evidence."

THUGS BEAT AND ROB BROADWAY JEWELER

Fell Proprietor and Flee With $6,000 in Gems—One Seized in 18-Block Chase.

GET LOOT BY A RUSE

Owner Grapples With Pair After Pseudo-Purchaser Takes Jewels—Is Struck Down With Pistol.

Louis Fried, 54 years old, proprietor of a jewelry store at 2,182 Broadway, near Seventy-eighth Street, was beaten on the head with the butt of a revolver by one of two robbers yesterday afternoon when he made a vain attempt to save $6,000 worth of jewelry which they had demanded. One of the alleged thugs was captured after an eighteen-block chase in an automobile, which, the police said, he confessed having stolen yesterday morning. The other escaped.

Last Saturday afternoon one of the robbers entered Fried's store and asked to see some jewelry, which he said he intended to give to his wife for her birthday today. After examining some of the samples, he said he would return Monday. Yesterday afternoon he came back and asked to see the diamond bracelet, diamond wristwatch and diamond ring that he had selected, declaring that he had decided to take them.

Fried removed the tray containing the articles from the showcase. As the pseudo purchaser was examining them once more, another man entered and, drawing a revolver, ordered Fried to throw up his hands. Not satisfied with the promptness with which Fried obeyed the order, the prospective purchaser struck him. Fried ran from behind the counter and attempted to recover the jewelry, which the purported purchaser had pocketed. During the struggle which ensued, Fried was again struck several times. He lost his grasp on the two men, who thereupon fled the store, leaving in their wake a loaded revolver.

The second robber jumped into an automobile and drove north on Broadway. The purchaser turned south, taking the jewelry with him. As the second bandit started off in his machine, Fried rushed to the door, screaming "Hold-up!" His cries were heard by Henry Simon, a private chauffeur, of 176 West Seventieth Street, who followed in pursuit. Meanwhile other autoists had taken up the chase.

At Broadway and Ninety-fourth Street, the traffic lights had turned to red. On duty at the junction of the two streets was Patrolman Michael Cummings. The robber abandoned the car and ran west to West End Avenue. The pursuers, led by Simon, followed, shouting to Cummings that there had been a hold-up.

The bandit jumped through the window of the janitor's apartment at 902 West End Avenue. Cummings and Patrolman William Reno, who had joined the chase, followed him in and seized him. He said he was Walter N. Bigane, 30 years old, of 521 Barretto Street, Queens.

FOR 40 YEARS THE MOST TRAVELED ROUTE TO THE ROCKIES

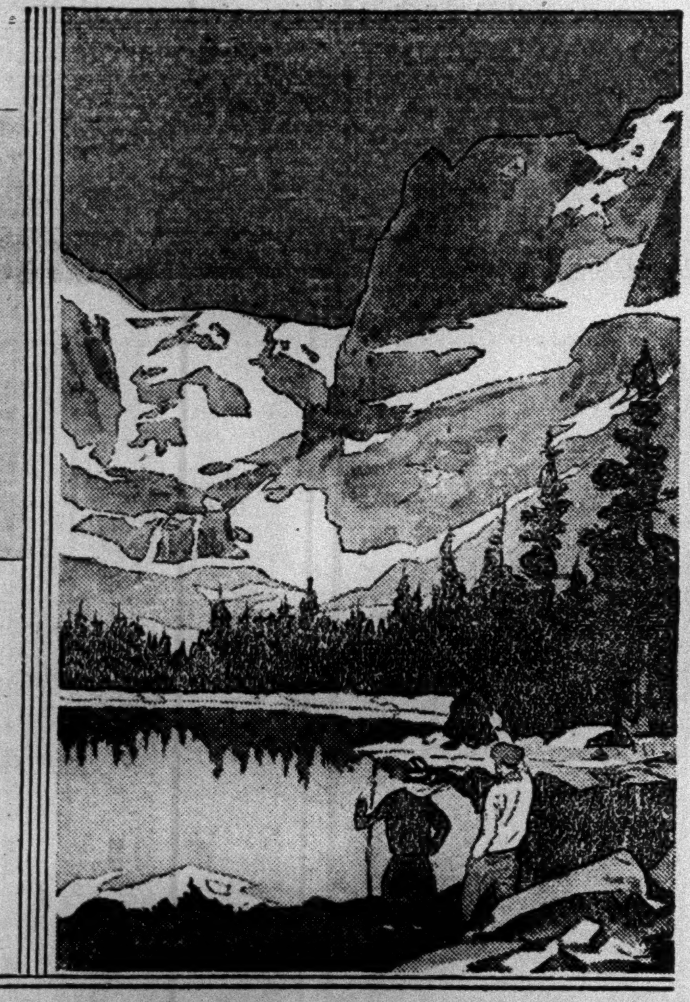

Special LOW FARES

BURLINGTON to COLORADO

Two weeks is time enough

Land of the mountain playgrounds—*just a night and a day from Chicago* on fast Burlington trains!

Here, where the Rockies cradle a lofty vacation land, golf, ride, tramp the upland trails. Dance, play tennis, fish. Write your own vacation ticket.

Come up to Colorado! The cost is astonishingly low. Meals and comfortable lodging for as little as $20 a week. Burlington fares are way down. Mail coupon for big free descriptive book.

See Yellowstone and Glacier, too, for *just a few dollars added rail fare.* Only Burlington's complete service makes this possible at so low a cost.

Going to California?

Take the Great Scenic Route, Burlington via the Royal Gorge, Colorado Rockies, Salt Lake. Through service in luxurious Burlington Pullmans.

Burlington Escorted Tours

Carefree vacations . . . congenial traveling house-parties to the Rockies, the National Parks, California, the Pacific Northwest . . . Everything planned and paid in advance. Special Pullmans. Mark coupon for Escorted Tours Book.

THIS FREE BOOK

tells where to go, what to see, gives full details

This swift, delightful Burlington way lets you spend practically your whole vacation in the mountains! Mail the coupon, and start planning now!

W. S. Dewey, General Agent, Dept. [illegible]
421 Stewart Bldg., 280 Broadway,
New York, N. Y. Worth 1540

Please send me the big *free* Colorado Vacation Book.

Name ....

Street ....

City .... State ....

☐ Mark X here if you wish Escorted Tours Book.

Burlington Route

THE COLORADO VACATION FLEET

the ARISTOCRAT, the DENVER LIMITED the OVERLAND EXPRESS

THE VALUE of SOUND DESIGN

New Ford engine gives outstanding acceleration, speed and power without sacrificing reliability or economy

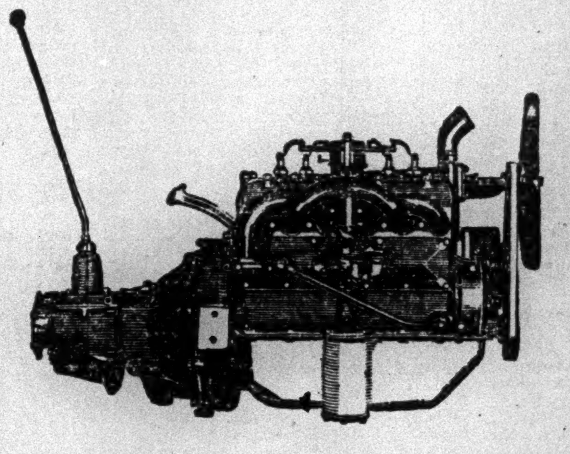

THE GOOD PERFORMANCE of the Ford car, so apparent on every highway, is due largely to the sound mechanical design of the engine.

It has outstanding acceleration, speed and power, yet that is only part of its value to you. Greater still is the fact that it brings you all these features without sacrificing either reliability or economy.

That is the reason the Ford car has given such satisfactory service to millions of motorists all over the world and has been chosen by so many large companies that keep accurate cost figures. In every detail of construction it has been carefully planned and made for the work it has to do.

The design of the compression chamber is an important factor in the efficiency of the Ford engine. It is built to allow free passage of gases through the valves and to thoroughly mix the fuel by producing turbulence within the cylinders during compression. The spark thus flashes quickly through the whole fuel charge, resulting in quieter and more effective engine performance.

Other factors are the direct gravity gasoline feed, the specially designed carburetor, the new hot-spot manifold, aluminum pistons, chrome silicon alloy valves of larger diameter, statically and dynamically balanced crankshaft and flywheel, simplicity of the electrical, cooling, lubrication, and fuel systems and accuracy in manufacturing.

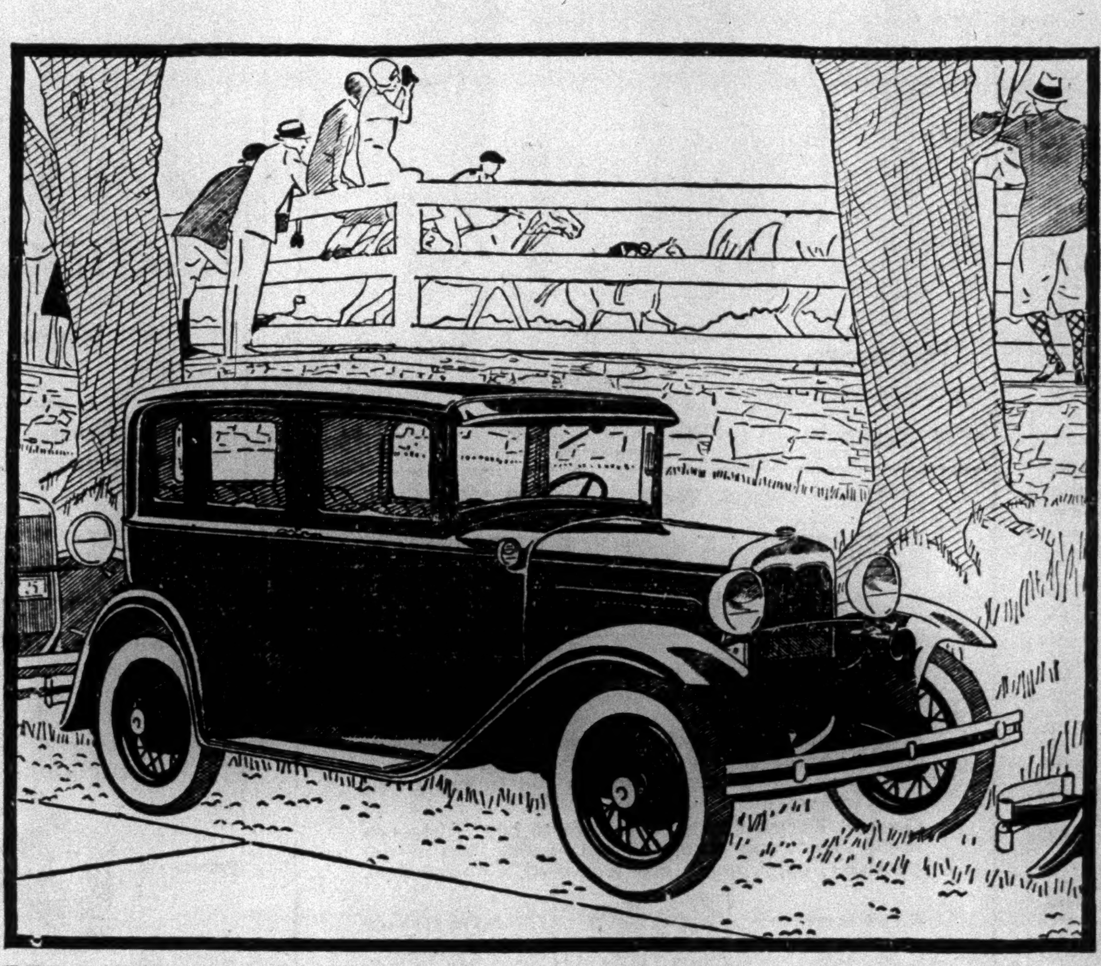

THE NEW FORD TOWN SEDAN

NOTE THESE LOW PRICES

Roadster	$435
Phaeton	440
Coupe	495
Tudor Sedan	495
Sport Coupe	525
De Luxe Coupe	545
Three-window Fordor Sedan	600
Convertible Cabriolet	625
De Luxe Phaeton	625
De Luxe Sedan	640
Town Sedan	660

All prices f. o. b. Detroit, plus freight and delivery. Bumpers and spare tire extra, at low cost.

Universal Credit Company plan of time payments offers another Ford economy.

Ford

Ask the nearest Ford dealer for a demonstration

Go "Abroad" for the Week-end

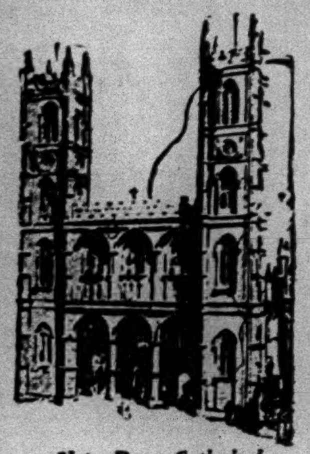

Notre Dame Cathedral Montreal, Quebec

to CANADA

SEE the absorbing, picturesque "foreign cities" of Canada. Only overnight from Grand Central Terminal. Or you can leave in the morning, see the glorious Hudson Valley and Lake Champlain on the way, and reach Canada in the early evening. New York Central gives you fastest service to both Montreal and Quebec. If business does not take you, go for pleasure.

to Montreal

Choose one of these fine trains

MOUNT ROYAL
Lv. New York 9:05 p.m.

MONTREAL LIMITED
10 hours to Montreal
For Montreal, Ottawa and Quebec
Lv. New York 9:45 p.m.

LAURENTIAN
10 hours to Montreal
Lv. New York 9:45 a.m.

GREEN MOUNTAIN FLYER
Lv. New York 9:45 a.m.
All schedules Standard Time

New York Central

NEW YORK CENTRAL LINES

For reservations telephone VANderbilt 3200

PRESIDENT IS HOST TO ATLANTIC FLIERS

Entertains Capt. Kingsford-Smith and His Companions at White House Luncheon.

SENATE RECEIVES THEM

Crew of the Southern Cross Flies Back to New York After a Visit to the Capital.

Special to The New York Times.

WASHINGTON, June 30.—A formal White House luncheon, attended today by members of the diplomatic corps, of the army and navy and prominent fliers, was President Hoover's tribute to Captain Charles F. Kingsford-Smith and his three companions on his transatlantic flight. The government's respects were paid at a reception given by the Senate.

"I found the President delightful, charming and perfectly simple," said Captain Kingsford-Smith. "He made one feel perfectly at home. We discussed Australia. He stayed there, you know, and he knew places that I know there."

Accompanied by a party that included Bernt Balchen, Anthony H. G. Fokker and Colonel Edward V. Rickenbacker, the transatlantic fliers arrived at Bolling Field from New York at 11 o'clock in the country's largest land plane, the giant Fokker F-32, owned by the Western Air Express, which is capable of carrying thirty passengers. The ship was escorted by three pursuit planes from Bolling Field, which met it at Baltimore.

Several hundred persons were grouped back of the ropes to see the visitors, including a reception committee composed of F. Trubee Davison, Assistant Secretary of War for Aeronautics; Major Gen. Fechet, Chief of the Army Air Corps; Davis S. Ingalls, Assistant Secretary of the Navy for Aeronautics; Rear Admiral Moffett, Chief of the Navy Bureau of Aeronautics; Wing Commander L. J. E. Thwistleton-Wykeham-Fiennes, Aviation Attaché of the British Embassy, and secretaries from that embassy and the Dutch and Irish Free State Legations.

First out of the plane was Captain Kingsford-Smith. He was followed by Everet Van Dyk, co-pilot, Captain J. Patrick Saul, navigator, and John W. Stannage, the radio operator. The huge airliner also carried several newspaper correspondents. As the party alighted an army band played "God Save the King."

Guests of Diplomats.

The chief pilot of the Southern Cross and his wireless operator, who also is British, were whisked away to the British Embassy to be the guests for a brief time of Sir Ronald Lindsay, the British Ambassador. Captain Saul went to the Irish Free State Legation, where he was entertained by W. J. B. Macaulay, Chargé d'Affaires, and Van Dyk was taken to the official residence of J. H. Van Royen, Minister of the Netherlands.

Next on the program was the White House luncheon. Those present were:

President Hoover	Major Gen. J. Fechet
Sir Ronald Lindsay	Wing Commander Twistleton-Wykeham-Fiennes
Captain Kingsford-Smith	Colonel Rickenbacker
J. W. Stannage	Anthony H. G. Fokker
Captain Saul	Edmund A. Zacher
Mr. Van Dyk	Captain C. R. Train
Mr. Macaulay	Colonel C. B. Hodges
George Akerson	Lieutenant John E. Upston
William R. Castle Jr.	Lieutenant Stanhope Ring
F. Trubee Davison	Minister Van Royen
David S. Ingalls	
Rear Admiral W. A. Moffett	

Received by the Senate.

The luncheon over, the fliers were escorted to the White House lawn, where they were photographed with President Hoover and the representatives of their governments and bidden goodbye and good luck by the chief executive.

A fleet of automobiles carried the visitors and their hosts to the Senate, where they were introduced by Senator Bingham of Connecticut, president of the Aeronautical Chamber of Commerce of the United States. The galleries were packed and members of the House of Representatives lined the walls as Senators, clerks and page boys filed by to shake hands.

From the Senate, a quick run was made to Bolling Field, where at 3:15 P. M. the fliers took off for the return to New York.

A letter by William T. Cosgrave, President of the Executive Council of the Irish Free State, to President Hoover, through Captain Kingsford-Smith, has apparently miscarried. The aviator said it was turned over to one of the members of the reception committee in New York for transmission, but late today it had not been received at the Free State Legation, the White House or the State Department.

SOUTHERN CROSS HOPS TOMORROW FOR PACIFIC

Kingsford-Smith Prepares to Make Valedictory Flight in Three Jumps.

Back from a quick trip by air to Washington yesterday, Major Charles Kingsford-Smith and his three companions immediately started planning their flight to the Pacific Coast in the Southern Cross, their valedictory to the famous plane.

"We are giving up somewhat regretfully our plan to attempt a non-stop flight," Major Kingsford-Smith said. "The weather conditions are such that we would be likely to meet headwinds much of the way. We plan, therefore, to start from Roosevelt Field at 7 o'clock Wednesday morning, fly to Chicago, spend the night there, go on the next day to Salt Lake City and then hop over the hump the third day to San Francisco, landing on the runway at Oakland airport, from which the Southern Cross took off on its flight across the Pacific."

The Australian flier plans then to take the plane to Santa Maria, where a friend, Allen Hancock, lives. He does not know whether he will fly on to Los Angeles or not. He hopes to wind up his affairs on the Coast and then, returning by train, take ship for England and get back to Australia as soon as possible. He may fly alone from London to Sydney in a small sport plane, but he has not definitely decided on that.

On their trip to Washington yesterday in a big Fokker 32, which carries thirty passengers, all four were permitted to fly the plane. When they arrived at Hasbrouck Heights shortly after 6 o'clock Major Kingsford-Smith landed the plane.

Over Little River, Md., while Bernt Balchen, Admiral Byrd's pilot over the South Pole, was flying the plane, he cut the motors and glided down within 200 feet of the Glenn Martin aircraft plant and field. Anthony H. G. Fokker, who accompanied the party to Washington, reached out and dropped a message of greeting to Mr. Martin, signed by all on board.

Last night the fliers spent a quiet evening in their rooms, receiving a few callers and going over the mail and telegrams that have come in by the bagful in the last few days.

Today they will visit Roosevelt Field and check over their plane. This afternoon Captain Saul will call on Dr. James H. Kimball at the Weather Bureau to chart conditions the Southern Cross is likely to encounter on her way West.

Tonight they expect to retire early for a good rest before their last journey together in this country.

On the way to Teterboro Airport, N. J., yesterday morning from their hotel, the three cars containing the fliers were stopped in Jersey City by a motorcycle policeman, who showed some interest in their fifty-mile-an-hour speed. When informed who they were he shook hands with the four and then waved traffic aside and stepped up the speed again to the end of his beat.

Times Wide World Photo.

THE PRESIDENT GREETS AN AIR HERO.
Major Charles Kingsford-Smith Receiving the Congratulations of Mr. Hoover at the White House.

LINER AIDED OCEAN FLIERS.

Volendam Reports Giving Bearings to the Southern Cross.

The Holland-America liner Volendam, from Rotterdam via Boulogne, docked yesterday at the foot of Sixth Street, Hoboken. Captain J. J. Byl, master, told of hearing from Major Charles Kingsford-Smith as the transatlantic airplane Southern Cross was starting on her second twelve hours in the hop from Marnock to Newfoundland.

Captain Byl said he received the first request for bearings, and at that time the Volendam was at Lat. 51 and Long. 25, approximately. He informed the fliers that they were about thirty miles north of his position.

Among the passengers of the Volendam was Miss Elizabeth Gutman, American concert singer, who has been abroad as an "American musical propagandist," on a singing tour under the auspices of the International Society for the Promotion of Modern Music and the New York Polyhumia Society. She appeared in Venice, Vienna, Milan and other continental cities, singing only music of American origin.

SEEK TO AVOID MOB ATTACK.

Oklahoma Officers Move Man Held as Slayer of Youth to Another Jail.

HOLDENVILLE, Okla., June 30 (AP).—Rumors of mob violence after a coroner's jury today had recommended that L. W. Harris, filling station proprietor, be held without bond for the killing of Edward Greer, 16, caused Sheriff's officers to remove Harris from the Hughes County jail to the State Penitentiary at McAlester tonight.

The jury ruled Harris shot and killed Edward Greer and probably fatally wounded Henry Greer, 18, his brother, "without excuse or justifiable cause."

The shooting occurred about 3 A. M. today in the driveway of Harris's filling station. Testimony at the inquest was that the two brothers drove into the lighted station driveway with three other youths to repair a tire on their automobile. Harris, whose residence is at the station, was awakened and began shooting.

Harris told officers he believed the boys intended to steal gasoline and that he fired at the tires of their car.

HONOR UNKNOWN SOLDIER.

War Mothers Place Wreaths in Paris, One From New York Firemen.

PARIS, June 30 (AP).—The Gold Star mothers of group H went to the Arc de Triomphe today, where Mrs. Wilhelmine Ohsol of California placed flowers on the Tomb of the Unknown Soldier.

Mrs. Anna Johnson of New York City placed a wreat on the tomb for the Uniformed Firemen's Association of New York. The mothers were guests at a welcoming tea in a Champs Elysée restaurant.

Most of the mothers of this group are from New York City. Twenty-seven of them left this afternoon for Belgium, while others will make pilgrimages to isolated graves, one in Sicily, one in Rumania and five in various parts of France.

Claims New Outside Loop Record.

LOS ANGELES, June 30 (AP).—Gordon F. Mounce, 32 years old, a Glendale aviator, today claimed the world's record for successive outside loops. Observed by officials of the National Aeronautical Association, Mounce went aloft in a small biplane yesterday and says he made twenty-two successful outside loops. The record of eighteen was set by Tex Rankin at Portland, Ore., last year.

UNABLE TO EXPLAIN ARMY PLANE CRASH

Washington Officials Say Craft in Which Berkowitz and Flood Lost Lives Was Modern Type.

MOURN DEATH OF FLIERS

Cause of Accident Is Listed as "Unknown" in Report of Accident at Mitchel Field.

Special to The New York Times.

WASHINGTON, June 30.—Regret was expressed at the War Department today over the death yesterday of Captain Albert E. Flood and Lieutenant Benjamin Berkowitz of the Army Air Corps Reserve in the crash of their plane at the Meadow Brook Country Club at Westbury, L. I. Both officers were well and favorably known here, being considered by Air Corps officials as excellent pilots and among the most active of Reserve Corps fliers.

No official report as to the causes of the accident has yet been received, but Army Air Corps headquarters expressed confidence in the type of plane and of motor being used by the two men.

The PT-1 plane, it was said, was a modern plane used at all training camps as a type that was simple and safe, as well as qualified for rough work. It would do anything that any other plane would do, it was added, except that it did not have high speed.

The Hispano-Suiza motor, which was said to be of 195 horsepower instead of 150 horsepower, as first reported, was described by officials as a good, serviceable motor of a kind that was used quite generally in army training planes.

Three years ago the army disposed of the old type of "Jenny" planes that were a product of the World War and were used in training. These, together with the war-time Liberty motors that were installed in them, were considered unsafe. Since then, officials said, the modern type of PT-1 plane has been used in all training work.

No Inquiry to Be Made.

Special to The New York Times.

MITCHEL FIELD, L. I., June 30.—No investigation will be made into the airplane crash which killed Captain Flood and Lieutenant Berkowitz, it was announced here by Major William Ord Ryan, chief of operations.

The usual report of events leading up to the accident has been forwarded to Major Gen. James E. Fechet, Chief of Air Corps, at Washington, but no responsibility for the crash was placed and the line designated for such information was marked "Unknown."

Major Ryan said that the two men were considered among the best pilots in the organization. They were particularly fond of flying with each other and had been doing so in their periods of five hours each month for several years. He said the plane they were using was in good condition and both men preferred it to the O-11 (Curtiss Falcon), for which each was eligible. For the type of flying they did in their practice flights it stood up better and was not as dangerous, he said.

Others at the airport who knew both the fliers expressed the belief that each had thought the other at the controls of the plane during the 2,500 foot power dive which preceded the crash. The plane was fully recovered in flight from the half hour of combat manoeuvres through which it had been put, they said.

The wreckage of the plane was cleared away today and the bodies of the two fliers were recovered. They were forwarded to the undertaking establishment of M. H. Wyckoff in Lynbrook and from there to the respective homes.

WIN HONORS AT ST. PETERS

Bronx and Jersey City Students Receive Full Scholarships.

The Rev. J. C. Davey, S. J., Acting Dean of the newly organized St. Peter's College, Jersey City, N. J., announced yesterday the names of the winners of two full four-year scholarships in the college and one partial scholarship. The first scholarship was won by Charles O'Hara, 731 Cauldwell Avenue, the Bronx, a graduate of Regis High School, Manhattan, who, in the competitive examination held earlier this month, gained an average of 86.6 per cent.

William Roehrenbeck, 221 Danforth Avenue, Jersey City, a graduate of St. Peter's High School, Jersey City, won the other full scholarship, his average being 81.2 per cent, and John Madden, 279 Thirteenth Street, Brooklyn, also a Regis graduate, won the partial scholarship with an average of 80.2 per cent.

The contestants included graduates of St. Peter's and St. Aloysius's High Schools, Jersey City; St. John's, Paterson; St. Cecelia,'s, Englewood; St. Michael's and Brooklyn Preparatory, Brooklyn, and Xavier and Regis, Manhattan. The examining board included the Rev. Patrick Collins, S. J., Professor of Chemistry; the Rev. John Smith, S. J., Professor of Physics; the Rev. Martin Schmitt, S. J., Professor of Greek and French; Hugh Kennedy, S. J., Professor of English, History and Civics; James Higgins, S. J., Professor of Latin and Spanish, and Edward Hogan, S. J., Professor of Latin and Mathematics.

Crash Kills Costello, Cyclist.

ALBANY, June 30 (AP).—Jack Costello of New York City, a professional bicycle rider, was killed and four persons were injured today when the automobile in which they were returning from bicycle races at Montreal plunged into a freight train at Willsboro.

The injured are Albert Crossley of Providence, R. I.; Carl Ruden of Boston, Bert Carmody of Alston, Mass., and Jack Lyten of New York.

CONEY ISLAND FIRE WRECKS OLD HOTEL

Small Twine Factory Also Is Destroyed by $50,000 Blaze Viewed by Resort Crowds.

FOUR FIREMEN INJURED

Tenants of 15 Bungalows Flee as Flames Threaten Homes—Traffic Blocked Half an Hour.

A three-story frame building known as the "old" Oceanic Hotel, once the show place of Coney Island and said to be the oldest building at the resort, and a small paper and twine factory near by on the block bounded by West Eighth Street, Sheepshead Bay Road, West Sixth Street and Neptune Avenue, were destroyed yesterday afternoon by a spectacular fire which gave firemen from various parts of Brooklyn a stubborn fight for two hours. Four firemen were slightly injured and the property damage was estimated at $50,000.

The fire started about 2:20 P. M. in a pile of rubbish in the yard at the rear of the Jaffe Brothers Paper Company, a one-story building on Sheepshead Bay Road, and was discovered by Salvatore Eppolito, a Coney Island street sweeper, of 2,358 West Twelfth Street, who turned in the first alarm.

Fresh winds from the sea quickly spread the fire to the paper company's plant and also to the deserted building of the former hotel, fronting on West Sixth Street. In a short time thick columns of smoke were billowing into the sky, attracting a crowd of 5,000 spectators. For a time it was feared the fire would spread to fifteen bungalows in the same block, occupants of which fled to the street.

Shortly after firemen arrived in response to the first alarm, three more alarms were turned in, bringing fire companies from Flatbush, Sheepshead Bay, Bath Beach, Bensonhurst, Bay Ridge, Fort Hamilton and Borough Park, as well as from Coney Island.

The injured firemen were Lieutenant Julius Deitzman, 72 years old, of 2,722 Voorhies Avenue, Sheepshead Bay, attached to Engine Company 245, who was cut in the right foot by a nail; Fireman Theodore Adinolphi, 39 years old, of 396 Third Street, Brooklyn, attached to Hook and Ladder Company 161, who suffered a lacerated left hand; Fireman Frank Brogan, 36 years old, of 2,940 Avenue P, Flatbush, attached to Engine Company 246, who suffered from smoke inhalation, and Fireman George N. White, 42 years old, of 738 East Tenth Street, Flatbush, attached to Hook and Ladder Company 153, who suffered contusions of the right hand.

They were sent home after being treated by Dr. Irving Plain, who was doing ambulance duty for the first time on the staff of the Coney Island Hospital.

Traffic on the Culver line of the B. M. T., which is elevated on West Sixth Street, and trolley car operations on Neptune Avenue, on the line running from Sea Gate to Sheepshead Bay, were delayed for more than half an hour.

The Oceanic Hotel was erected seventy-five or eighty years ago, according to old residents of Coney Island. After its fashionable clientele had dwindled away, it was transformed into a rooming house and later into a "flop" house where down-and-outers could get lodgings for 15 cents a night. Three years ago the building was abandoned. Its owners are not known to the police.

TRIPLE EXECUTION PLANNED

Three Buffalo Robbers to Die in Sing Sing on Thursday.

Special to The New York Times.

OSSINING, N. Y., June 30.—Sing Sing authorities made arrangements today for a triple execution late Thursday night when Alexander Bogdeoff, Max Rybarczyk and Stephen Grzechowiak, three young robbers of Buffalo, are to die for the murder of Ferdinand Fechter, restaurant owner, in Buffalo.

The men stole $8,000 in the hold-up and killed the proprietor in trying to make a getaway. Little hope is entertained that Acting Governor Lehman will spare any of them. They have served nearly eight months in the death house.

IF YOU INTEND TO BE A PRIVATE SECRETARY, LEARN

SHORTHAND & TYPEWRITING IN ONE MONTH

from Prof. Miller, who taught shorthand and typewriting in Columbia University, 1916 to 1921; whose books are used by thousands of students in high schools and universities, and who has successfully trained over 4,000 secretaries at the

Miller Institute of Shorthand
1465 Broadway at 42d St., N. Y. City
Phone WISconsin 9330

No connection with any other educational institution of similar name. All that a secretary needs is a good educational foundation and shorthand and typewriting.
Evening Course requires 10 to 12 Weeks

REFILLS
CLEAN-BE-TWEEN TOOTH BRUSH

Refill brushes can be obtained at drug stores and department stores.

If your local druggist cannot supply you, send us his name and $1 for 4 refill brushes or a handle and one refill brush.

The CLEAN-BE-TWEEN is the world's most effective and economical tooth brush.

CLEAN-BE-TWEEN Tooth Brush Co.
521 Fifth Ave., New York
Tel. Vanderbilt 8821

The average life of a General Electric Fan is about 20 years.

10-inch oscillator $17.00 for A.C. or D.C. current

No more sweltering days

No more restless nights

KEEP COOL THIS SUMMER WITH
GENERAL ELECTRIC FANS

Any day now summer's stifling heat will be here. Heat rising from torrid pavements—sweltering days—stuffy rooms—restless nights.

Forget them! Keep cool this summer with a General Electric Fan. By day and night your home may be cool, comfortable—and restful. Have a fan to brace you and keep you fit.

General Electric Fans cost so little to buy. They are sound investments in comfort and health. They are dependable, quiet, sturdy and long-lived. Get one now.

Buy where you see this sign — Fans buy them here — *The sign of a G-E Fan Dealer*

PHONE OR WRITE FOR THE NAME OF YOUR NEAREST DEALER
Wholesale Distributors:

E. B. Latham & Company
250 Fourth Ave. (cor. 20th St.)
New York City Tel. ALGonquin 2200
Branch: Newark, New Jersey

Royal-Eastern Elec. Supply Co.
16 West 22nd St.
New York City Tel. GRAmercy 2500
Branches: Long Island City—Brooklyn—New Rochelle

Acknowledged as a protection against Skin Troubles

Cuticura SOAP

CLEANSING SOOTHING ANTISEPTIC

Price 25c. Proprietors: Potter Drug & Chemical Corporation, Malden, Mass.

Back of Industry Is the Worker...

Thanks to his untiring efforts, New Yorkers enjoy many comforts and conveniences. This Worker is thrifty, ambitious, purposeful. His ownership of Morris Plan Certificates and other well chosen securities helps to make his dreams come true. By reinvesting his interest checks in the same sound mediums, he is brought ever nearer to his goal.

You, too, will benefit by spending wisely and investing the same way . . . You will want securities that spell (a) SAFETY for your funds; (b) a liberal, dependable yield; (c) liquidity without loss. MORRIS PLAN 5% CERTIFICATES fulfill all these requirements. You can purchase them by mail or at your nearest Morris Plan office. Ask for booklet giving full details.

5% MORRIS PLAN CERTIFICATES

Denominations — $50 upwards.

Bought outright or on installments of $1.00 or more—in person or by mail.

5% interest accrues with each payment.

Cashable at face value.

Owned by 40,000 New Yorkers.

Backed by America's largest industrial banking institution.

THE MORRIS PLAN

Under the Supervision of the New York State Banking Department

The MORRIS PLAN Co. of N.Y.
MAIN OFFICE: 33 WEST 42ND STREET
BRANCHES

BRONX and WESTCHESTER	MANHATTAN	BROOKLYN
391 East 149th Street	17 Union Square, at 15th St.	191 Joralemon Street
1413 Fifth Ave., 116th St.	222 Broadway, at Ann Street	804 Manhattan Ave.
940 Southern Boulevard	124 Allen Street	1668 Pitkin Avenue
6 Getty Square, Yonkers	463 Seventh Ave., at 35th St.	

TOTAL RESOURCES OVER $48,000,000

EVERY NIGHT to MONTREAL OTTAWA QUEBEC

LEAVE New York at an hour that conserves your time. Step into tomorrow at Montreal after a night of rest and comfort. Take

The Montrealer

AN INTERNATIONAL TRAIN

Fast, smart, complete—justly famous for service. Via Hell Gate Bridge Route and Connecticut River-Green Mountains Line. *Leaves*

Pennsylvania Station

at 8:35 p. m.

(Eastern Standard Time)

For Reservations

Phone Pennsylvania 2000

Tickets and Pullman accommodations at Pennsylvania Station, Canadian National Railways, 505 Fifth Ave., or any Consolidated Ticket Office.

THE NEW HAVEN RAILROAD

TRAVEL BY TRAIN

Travel Bargain

by TRAIN to CALIFORNIA and the WEST

AT MORE THAN 1/3 off

ONE WAY FARE

via NorthWestern Union Pacific

Coach Excursion Tickets on Sale daily to Aug. 31st

Once more the Overland Route offers you this remarkable travel bargain. Only $80.20 standard, $78.20 differential New York to California, Nevada and Utah in comfortable coaches. Stop-overs en route. Note the dates tickets are on sale and make your plans now.

For complete information ask

UNION PACIFIC Uptown: 475 5th Ave. at 41st St., Lexington 2450 Downtown: R. 2001 225 Broadway Barclay 5994-5-6-7, or C. & N. W. 204 Farmers Loan & Trust Bldg., 475 5th Ave., Lexington 3170 New York

CHICAGO AND NORTH WESTERN LINE

UNION PACIFIC THE OVERLAND ROUTE

Travel by Train in Comfortable Coaches

BECAUSE OF ITS COMPLETE presentation of news of all the world, The New York Times is the accepted newspaper of record.—Advt.

WALKER RENAMES TWO MAGISTRATES

Healy and Miss Norris Are Reappointed for Ten Years—Four Vacancies Unfilled.

SULLIVAN IN TRANSIT JOB

Queens Man Is Named to Succeed Himself Despite Reported Opposition in Borough.

Mayor Walker reappointed Magistrate Leo Healy of Brooklyn and Magistrate Jean H. Norris of Manhattan yesterday for new ten-year terms at salaries of $12,000 each and renamed Commissioner Frank X. Sullivan of the Board of Transportation for a six-year term at a salary of $15,000 which will be increased to $20,000 when the recent pay increases become effective on Sept. 1.

While some of the Mayor's recent appointments of Queens men have been construed as efforts to conciliate the rival Democratic factions in that borough, he said that John Theofel, chairman of the Democratic executive committee, had not suggested Mr. Sullivan's name. The Mayor said his reappointment had been approved by John H. Delaney, chairman of the Board of Transportation. Mr. Sullivan supported Mayor Walker against Mayor Hylan in the 1925 primary.

Sullivan Led Queens Faction.

In the Democratic primary in Queens last year, however, Mr. Sullivan as head of the Clean Government League took the field against Mr. Theofel and Bernard M. Patten and supported Representative William F. Brunner of Rockaway Beach for Borough President. Though Mr. Theofel and Mr. Patten expressed their willingness to agree upon a compromise candidate to avoid a three-cornered fight, Mr. Sullivan would not come into that agreement. He was reported to have incurred the Mayor's displeasure by his refusal, which in some circles was held to be the reason for the Democrats losing the election. Borough President George U. Harvey, Republican, defeated the Democratic candidate, Edward W. Cox.

Magistrate Norris received a temporary appointment to the bench on Oct. 27, 1919, from Mayor Hylan, becoming the first woman magistrate here. She was then president of the Women Lawyers' Association and assistant secretary of Tammany Hall. In January, 1920, she received a permanent appointment to succeed Magistrate Henry L. Curran, who became Borough President of Manhattan. Mr. Curran is now head of the Association Against the Prohibition Amendment.

Magistrate Norris Widely Known.

Magistrate Norris's appointment created wide interest when she was first named. She has become an authority on women's social problems and has been extensively quoted on them in newspapers and magazines. While most of her time has been spent in the Jefferson Market Women's Court, she has also served in the other districts and in Traffic Court.

Magistrate Healy was originally appointed in November, 1927, to fill the vacancy caused by the death of Magistrate Francis A. McCloskey. He is married and lives at 4,302 Cortelyou Road, Brooklyn. He served first in the Bridge Plaza Court in Brooklyn, but more recently has been sitting in Brooklyn Homicide Court, where he established a reputation for unusual severity with intoxicated drivers. Before his appointment to the bench he was an Assistant District Attorney in Kings County.

The Mayor said he had made no decision on the magistrates to be named to fill four existing vacancies. They are caused by the elevation of Magistrate Joseph E. Corrigan to the post of Chief Magistrate, the resignation of Magistrate McAndrews to become the Mayor's secretary and the elevation of Magistrates Rayfiel of Brooklyn and Gresser of Queens to the Special Sessions bench. George M. Curtis Jr. of Brooklyn is expected to succeed Magistrate Rayfiel for his unexpired term. Mr. Curtis was Commissioner of Accounts in the Hylan Administration, is chairman of the Kings County Democratic Speakers' Bureau and chairman of the character and fitness committee of the Brooklyn Bar Association.

MISSING GIRLS' UNCLE NOW FEARS FOUL PLAY

Hackensack Man Says Search for Pair Has Yielded No Clue—Three Vanish at Orphanage.

Special to The New York Times.

HACKENSACK, N. J., June 30.—Harry V. Banta of 125 Myer Street, Hackensack, now suspects that harm has befallen his nieces, Mabel and Edith Demarest, 16 and 14 years old, respectively, who strangely disappeared last Tuesday night.

"I can't believe," he said today, "that these girls, following the wide publicity given their continued absence, would not have returned to their aunt if able to do so." Mr. Banta had just returned from an auto trip to points in South Jersey with Lieutenant Detective Zimmerman of the Hackensack police, who has been on the case since last Wednesday.

"We have run down every clue," said Mr. Banta, "and interviewed every young man the girls are said to have met at the parish house dance the night they disappeared at Crystal Lake, where the Christ Episcopal Sunday school had its picnic the day previous, and Oakland Beach, where the graduates of the local business college had an outing two week ago, but nowhere could we get a clue and all concerned had perfect alibis."

The girls had no money and no extra clothes when they left for the masquerade party, because their uncle had requested them to be home by 9:30.

Special to The New York Times.

ROSELLE, N. J., June 30.—The police of this and neighboring municipalities are searching tonight for three small girls who disappeared from St. Walburga's Orphanage here early yesterday. All three were State wards who had recently been admitted to the institution. Two of the girls, one 12 years old, and the other 6, were sisters, and left behind them three brothers. The other girl who disappeared was 14 years old.

Nuns at the orphanage missed the girls when they entered the dormitory at 7 o'clock. They found footprints on the dewy grass near the building, which indicated that the three had left sometime after dawn.

Benninger Seeks to Buy A Golf Club for Queens

Albert Benninger, Park Commissioner of Queens, is inspecting privately owned Queens golf clubs. He plans to recommend to the Controller that he acquire one or more of them for the city by private purchase or condemnation proceedings, it was learned last night. Commissioner Benninger said that he had already inspected the Clearview Golf Club at Whitestone and that he would inspect the Meadowbrook Club back of Jamaica near Nassau Boulevard today.

"I believe that Queens should have more golf clubs," the Commissioner said. "At present players wait two and three hours on Saturdays and Sundays to tee off at the Forest Park course, the one we have."

MAYOR TO INQUIRE INTO WALSH BOARD

Continued from Page 1, Column 1.

move for the dismissal of the indictment. Mr. Delehanty submitted to Judge Donnellan affidavits by Mr. Walsh and himself which set forth the claim that Mr. Walsh's constitutional rights had been infringed upon by the true bill. Characterizing the indictment as a "most unusual document based on a most unusual statement of supposed facts," Mr. Delehanty said:

"It seems to me that the District Attorney has been getting out of the realm of the penal code into the field of metaphysics. The indictment charges that he (Mr. Walsh) accepted a gratuity nine months after the act which caused the alleged gratuity. It holds the chairman of the Board of Standards and Appeals responsible for the action of a board of which he is only one of the five members."

Assistant District Attrney Harold W. Hastings admitted the absence of any proof of an "agreement" between Mr. Walsh and the owners of the building from which he is alleged to have accepted the gratuity as a result of an official act, but said that had such proof been available the charge would have been bribery instead of what it now is.

"But we have proof," continued Mr. Hastings, "that exemptions were granted (to the owners of the East Eighty-sixth Street building) on the initiative of Chairman Walsh, and that they were of material profit to the owners of the building.

(It has been alleged in the investigation that the granting of these exemptions greatly increased the rental space of the building.)

"Also that nine months later, as soon as the exempted building was completed and available for the purpose of rendering the gratuity to Walsh, he moved in, to pay a nominal rental of $1,500 a year, instead of the normal rental of $4,000 to persons to whom the owners were not obligated."

Dr. Doyle, whose fees from persons he represented before the Board of Standards and Appeals were reported to have aggregated upward of $2,000,000 in about eight years of such practice, was arraigned yesterday before Federal Judge Coxe on a superseding indictment alleging the filing of false income tax returns. This indictment was designed merely to strengthen the charges made in an earlier indictment against him.

Dr. Doyle pleaded not guilty and his earlier bail of $2,500 was continued. His attorney received two weeks in which to make motions or change the plea. He was represented by Samuel Falk.

SLOANE LOSES MOTION.

Court Denies Ex-Columbia Man's Plea to Appeal on 7-Year Term.

Special to The New York Times.

WHITE PLAINS, N. Y., June 30.—The three-year fight of Roy H. Sloane, 23-year-old Sing Sing convict and former Columbia University student, to win his freedom has received another setback. Assistant District Attorney James E. Dempsey Jr. announced today that the Appellate Division had unanimously denied Sloane's motion to carry his case to the Court of Appeals, and the companion motion for reargument of the case before the Appellate Division.

Sloane's chances to win release from the seven-year term imposed on him for the possession of brass knuckles in Sing Sing are now very slim. He can still go to the Court of Appeals itself, or appeal to the Federal courts on constitutional grounds, but the possibility of his gaining freedom through either means is considered as slight.

Sloane won an acquittal in a retrial on an indictment for grand larceny, but in the meantime had been convicted on the second charge and received seven years. He contends now that because of his acquittal the brass knuckles charge was not a second offense, and hence he should not have received such a long sentence.

STEVENS CAMP IS OPENED.

Institute's Engineering School Has 135 Students in Residence.

Special to The New York Times.

JOHNSONBURG, N. J., June 30.—With 135 students in residence, Stevens Institute of Technology formally opened today its new Summer camp in engineering on Glovers Lake, near here. Walter Kidde, chairman of the board of trustees of the college; Robert C. Post, chairman of the trustees' committee on buildings and grounds, and James Creese, vice president of the college, were among those who participated in the opening ceremonies.

Mr. Post announced that the camp property and buildings represented an investment of $100,000 or more, "an investment which will be justified not only by the effect of the camp on our educational program but also by the effect that this life together in the open will have upon all the young men who come here to camp." David L. Snader, Professor of Civil Engineering, is the faculty director of the camp, and its executive officer is Professor Samuel H. Lott.

The students in attendance have just completed their first college year.

Three Executed in Pennsylvania.

BELLEFONTE, Pa., June 30 (AP).—Three murderers were executed in the electric chair at the Rockview Penitentiary today. They were Martin Avery and William Henry Slade, Negroes, of Pittsburgh, and Frank Tauza of Wilkes-Barre. Tauza formerly lived in Bridgeport and it was testified at his trial that he was once a companion of Gerald Chapman.

TELLS OF LOT DEAL AT TRIAL OF VAUSE

Aide Says He Bought for Ex-Judge Realty Later Sold to the Finance Company.

TOLD HIM OF TESTIMONY

Swears Ex-Jurist Exclaimed "Oh, My God!" on Hearing Grand Jury Had "the Truth."

Joseph S. Boyle, a Brooklyn attorney, testified yesterday at the mail frauds and conspiracy trial of former Kings County Judge W. Bernard Vause and six others that Mr. Vause had exclaimed, "Oh, my God!" when informed that Mr. Boyle had told "the truth" to the Federal grand jury which later returned the indictment on which the seven defendants are now being tried before Federal Judge Alfred C. Coxe and a jury.

Mr. Boyle said also that, acting under Mr. Vause's instructions, he had twice bid in, at auction sales, five lots at Foster Avenue and East Fifty-third Street, Brooklyn, paying the required 10 per cent of the purchase price from what was known as the "Joseph S. Boyle Special" account which he kept for Mr. Vause in the Manufacturers' Trust Company, in Brooklyn. These were the lots which Solomon Cruso, former president of the Columbia Finance Corporation, testified last week Mr. Vause had tried to get the Columbia Finance to buy without disclosing that he was the owner.

Boyle "Special" Account.

The Boyle "special" account, according to information made public before the trial, was that into which went checks for many thousands of dollars paid by the United American Lines to Vause & Vause or to Mr. Boyle. The latter was associated with Vause & Vause before W. Bernard Vause, of that firm, was elevated to the Kings County bench.

Mr. Boyle said he had purchased the lots at auction at Mr. Vause's direction in April, 1926, for $23,250, making a down payment of $2,128 from the "special" account. There was a $7,300 first mortgage on the lots and they were sold at auction in January, 1929. At that auction, the witness said, he bid in the lots in the name of the Tolvee Holding Corporation, a dummy concern, paying 10 per cent of the purchase price of $16,000. This purchase, he continued, was not carried out and the lots were again sold at auction in April, 1929. This time, again acting under Mr. Vause's instructions, he bid in the property in the name of Henry Sonenshine.

Cruso had testified last week that in 1928 Mr. Vause had persuaded the Columbia Finance Corporation to buy the lots, saying he would buy a part of the property if they would put up and give him $6,000 for their share. This the corporation did, according to earlier testimony.

Tells of Vause Call.

Testifying under direct examination by United States Attorney Tuttle yesterday, Mr. Boyle said that on the night following his appearance before the Federal grand jury that investigated the failure of the Columbia Finance Corporation, Mr. Vause had telephoned him to ask about the foreclosure of the mortgage and also to inquire about his appearance before the grand jury.

"The judge said he wanted to get some papers about the Columbia Finance Corporation out of my files," the witness testified, "and then asked me about my testimony before the grand jury. I said I had told them I had no interest in the lots, nor in the Columbia Finance Corporation stock that was in my name. I said I had told them about the 'special' account and that I had told them the truth. He said, 'Oh, my God!'"

Mr. Tuttle introduced in evidence a document purporting to show that the taxes on the Brooklyn lots were heavily in arrears and the sewage assessment had not been paid at the time Mr. Vause was said to be persuading the Columbia Finance Corporation to purchase the property.

Stenographer a Witness.

Before placing Mr. Boyle on the stand the government called Miss Annie T. McVicker, who was formerly stenographer for Vause & Vause and is now employed by Mr. Boyle. She testified she had never owned the five Brooklyn lots, although she appeared as the owner of record, according to Mr. Tuttle. Nathan D. Perlman, attorney for Mr. Vause, conceded that she had been Mr. Vause's agent in the matter of signing the deed. She was excused without further questioning.

At the morning session Mr. Perlman moved for a poll of the jury and a mistrial on the ground that newspaper reports of the "dwindling" of Mrs. Caroline Timm's estate, for which Mr. Vause was trustee, were untrue and highly prejudicial to Mr. Vause. Judge Coxe denied the motion for a mistrial—the seventh such motion Mr. Perlman has made—and refused also to permit a poll of the jury to ascertain whether its members had read the newspaper accounts of the trial.

The first witness of the day was Jacob Rosenbeerg, an attorney, who had been retained by Cruso in the interests of the Columbia Finance Corporation. Rosenberg had begun his testimony last Friday. He said yesterday that when Cruso and Samuel Schuchman, another defendant, had been in the Tombs as a result of the Columbia Finance Corporation inquiry by the State Attorney General, Cruso had asked him to see Mr. Vause about getting bail for them and Mr. Vause had agreed to do so. Under cross-examination the witness said he had heard Mr. Vause instruct his associates never to advertise or intimate in any way that the concern was under the supervision of the State Banking Department.

On redirect examination Mr. Rosenberg said Mr. Vause had once told him he would assign certain cases to him and throw some business his way in return for what he was doing for Cruso.

Gets George Vause Replies.

District Attorney Crain said yesterday he had received from George W. Vause answers to seventy-five questions he had sent to him on learning he was unable to call at the District Attorney's office. The information was sought in the inquiry into the leasing of Piers 84 and 86, North River, to the United American Lines.

To many of the questions Mr. Vause's answer was that he could not remember or did not know. He said he had started to work in his brother's law office in 1917 as a law clerk at a salary of $15 a week. He wrote that he had not opened a bank account for himself, but that an account had been opened in the name of William Jerome and was still in that name. He wrote that he was still unable to leave his home. Mr. Crain said the replies to his questions would be sent to Mr. Tuttle.

5 MORE SEEK EDISON PRIZE.

Entries for Second Scholarship Test Now Total Thirty-four.

Special to The New York Times.

WEST ORANGE, N. J., June 30.—Five new entries in the second Thomas A. Edison scholarship contest, to be held July 29 to Aug. 1, were announced today at the Edison industries, West Orange.

They are John W. Alexander, Colorado Springs, Col.; Frederick G. Roop, District of Columbia; William Childs, Bartow, Fla; Walter Wrigley, Haverhill, Mass., and Max Napper, Kemmerer, Wyo. Entries now total thirty-four.

Three Glorious Days to use your KODAK

We have everything you need for picture-taking, whether snapshots or home movies

MARCHING men. Flags. Picnics. It's a holiday and you know how to make the most of it. What a wonderful picture opportunity! Be sure you have your Kodak ready and plenty of Kodak Film.

Then when it's over, bring your exposed film to us and let our experienced staff of finishers bring out the best in the pictures you take. As an Eastman store we are just as interested in your obtaining good pictures as you are yourself. That's why we give each one of your negatives individual inspection, following every picture through each step of developing and printing. *And you'll get your prints when promised.*

KODAK

Two Kodak Hours Weekly—Thursday, Columbia Chain and extra stations. Friday, N. B. C. Blue Chain and extra stations. Watch radio page.

Eastman Kodak Stores, Inc.

Kodak Corner—Madison at 45th | TWO STORES: | 235 West 23rd Street, near Seventh Avenue

THIRTY COURTEOUS AD-TAKERS are on duty at LACkawanna 1000 to give helpful attention to orders for classified announcements in The New York Times. Advt.

Copyright 1930 by Dodge Brothers Corporation

DODGE BROTHERS ANNOUNCE DODGE EIGHT MILEAGE MARATHON AND DODGE NATIONAL DEMONSTRATION MONTH

Thousands of owners of the Dodge Eight-in-Line are acclaiming it the greatest performer and the finest example of Dodge dependability ever produced by Dodge Brothers.

To get an accurate measure of the dependability of this car—its stamina—its economy—just what total mileage it can achieve—Dodge Brothers announce a Dodge Eight Mileage Marathon.

A Dodge Eight-in-Line sedan selected from stock starts from Detroit. It will be driven back and forth across the country from coast to coast—over all sorts of roads in every part of the continent—until it literally can be driven no longer. We confidently expect that the total mileage attained will startle the world.

To give every motorist a first-hand acquaintance with the luxury and sparkling performance of the Dodge Eight-in-Line, a Dodge National Demonstration Month will be held during July.

You are cordially invited to come in and drive the Dodge Eight-in-Line. Thrill to its flashing acceleration—its sureness and steadiness on the road—its ability to do the difficult without effort. Test its internal hydraulic brakes. Experience the luxury of its beautiful, safe and silent Mono-Piece Steel Bodies.

Here is a car that is going to be driven across the continent as no car has ever been driven before. Learn from that what a sound car it is—learn from your own experience what a glorious performer it is.

849

BISHOP, McCORMICK & BISHOP

NEW YORK...Broadway & 57th St. BROOKLYN...1221 Bedford Ave. JAMAICA...139-25 Hillside Ave.

Branches

New Rochelle.........37 Center Ave. L. I. City.......42-33 Northern Blvd. Bay Ridge...........6515 5th Ave. Ridgewood..........2422 Myrtle Ave.
Mount Vernon..........19 S. 3d Ave. Far Rockaway.....1903 Cornaga Ave. Kings H'way....2067 Coney Isl. Ave. Floral Park.........Tulip and Jericho

Dealers

Bronx.....Bronx County Motor Sales, Inc. Port Chester.........Urban Sales & Service Tuckahoe............Leewood Motor Co. Hicksville..............McIntosh Brothers
Bronx..................Junel Corporation Yonkers..........Schauer & Tate Corp. Baldwin..............Imperial Motor Co. Ozone Park.....Crossbay Motor Sales Corp.
Bronx..............Hess Motor Co., Inc. White Plains.......Hardesty & Sweet, Inc. Glen Cove..........Lockwood Motor Co. Williston Park.........Roger Auto Service
Brooklyn..........Ute Motor Sale Corp. Ossining.................Hanley & Marsh Hempstead...............Wm. Blake, Inc

NEWARK ... HILLAS MOTOR CAR COMPANY ... 39 SUSSEX AVENUE

4-Door Sedan (3-window), $625; Coupe, $590; Roadster (rumble seat), $610; Coupe (rumble seat), $625; Touring, $625; Convertible Coupe, $695. All prices f. o. b. factory.

PLYMOUTH

NOW ONE OF THE LOWEST-PRICED CARS IN THE WORLD

PLYMOUTH

CHRYSLER MOTORS PRODUCT

SOLD BY DODGE BROTHERS DEALERS EVERYWHERE

PLYMOUTH

$590 And up, f. o. b. factory

DR. FRANK WARNS OF NATIONAL RIFTS

Failure of Farmer to Accept Urban Ideals Impedes Our Progress, He Tells Kiwanians.

SEES PARTIES BEING RUINED

Educator Also Tells Rural People They Must Organize or Fail in Modern Competition.

Special to The New York Times.

ATLANTIC CITY, N. J., June 30.—In a speech in which he declared that the slowness of rural Americans in adjusting themselves to changes was wracking the two political parties to pieces and almost bringing the United States Government to a standstill, Dr. Glenn Frank, president of the University of Wisconsin, told the fourteenth annual convention of Kiwanis International in the Municipal Auditorium today that agricultural America must organize as the rest of America had organized or be lost in the shuffle.

"If Kiwanis and kindred fellow-worshipers are to be more than adventurers in back-slapping cordiality and business reciprocity, they must sink their roots in the soil of a sound philosophy of their social purpose," he said. "The very way in which its membership is selected and solidified suggests such a philosophy for Kiwanis. I give it in one phrase: the quest of unity in the midst of diversity.

Pleads for National Unity.

"We want unity in the world. It is impossible for individuals, communities, States and nations to enjoy a permanently and progressively great existence unless the world that holds them achieves a good measure of unity of aim and activity. The fact is that the United States are not united. There are two Americas within our borders—an America that takes its cue from the city, and this America that takes its cue from the city has consistently gained ground on the America that takes its cue from the country.

"The man of the boulevard and the man of the furrow are fighting for control of the American future. The trail of these antagonistic Americas can be followed in the national assemblies of our churches, where liberalism fights literalism, and in the national conventions of our political parties, where, by and large, city men stick with city men, and country men stick with country men, despite the powerful pressures for party regularity.

"The conflict between rural America and urban America has up to date expressed itself politically in such issues as prohibition, religious regularity, racialism and the like, with sporadic forays into the field of farm relief. By and large the split on these issues has been a city-country split, and those are the issues that are all too often deciding both State and national elections. We talk loudly about foreign policy, taxation and competing economic philosophies, but we decide elections in terms of the wetness or dryness, the Catholicism or Protestantism, the pro or anti Ku Kluxism of the candidates.

"If the Republican and Democratic parties are to rest content with being merely optimism of the future, the nation may resign itself to increasing paralysis of statesmanship. I do not believe the American people will tolerate the increasing sterility of American politics:

Finds Politicians Helpless.

"I say very little can be done by politicians to settle the issues which today dominate our politics. They are matters of social adjustment between the dying and the dawning of a social order.

"Rural Americans are adjusting themselves to changes more slowly than their city brothers. It is this slowness of adjustment that is wracking the two political parties to pieces and almost bringing the United States Government to a standstill.

"The agricultural part of America must organize as the rest of American enterprise is organizing or the farmer will be lost in the shuffle. He cannot depend permanently upon being subsidized or nursed by State or Federal Governments. Just as the independent merchant must act in concert with his fellow-independents or go down before a highly organized competition he cannot meet single-handed. He cannot expect State or Federal Governments to underwrite his profits or shield him from a more efficient process of retailing. He must join his fellow-independents in meeting and beating the chain systems or be beaten by them."

Hoover's Greeting Read.

Greetings from President Hoover and Governor Larson of New Jersey were read to the delegates. President Hoover's telegram read:

President Horace M. David, Kiwanis International.

Please extend my cordial greetings to the Kiwanis International Convention and my hope that the Kiwanis movement everywhere may continue to advance those high ideals of public helpfulness and service which means so much to the progress of our civic life.

HERBERT HOOVER.

At tomorrow's session the delegates will vote on a proposed amendment to the club constitution that each Kiwanian in the United States and Canada be assessed an additional 50 cents a year for administrative purposes.

Declaring that "Canada and the United States have leadership responsibility," Dr. J. T. M. Anderson, Premier of Saskatchewan, told the convention that "among us leadership resides not in the individual but in the group."

"Nowhere in the world has the principle of the greatest good to the greatest number entered into our present system of government to a greater degree than in these sister nations of the North American continent—the United States and Canada," he declared.

Horace W. McDavid of Decatur, Ill., president of the organization, told the convention that the "solution of all social problems depends on heart appreciation."

Addressing a fellowship meeting tonight, Mr. McDavid declared that Kiwanis "would justify its existence if it were doing nothing more than creating good-will, promoting tolerance and establishing friendships."

ENDS BANK RECEIVERSHIP.

Court Dissolves Temporary Order for Vineland Trust.

Special to The New York Times.

CAMDEN, N. J., June 30.—Vice Chancellor Leaming today left the way open for the Vineland Trust Company to resume business. He dissolved a temporary restraining order granted in Trenton several days ago which provided for a receivership and he declared he would not appoint a receiver "as long as there is any hope of the people of Vineland resuscitating the bank." In the meantime the institution will remain in the hands of the State Banking Department, which ordered it closed on June 6 following an investigation into its affairs.

Vice Chancellor Leaming said that if at the expiration of a reasonable time it was clearly shown that the bank could not be restored to a sound financial condition, he would then entertain a request for a restraining order and the appointment of receivers.

A delegation of business leaders from Cumberland County, a committee of lawyers and a crowd of depositors and others attended the hearing. A petition signed by 1,200 of the 6,000 depositors asking that the permanent restraining order be denied was presented to the court.

Counsel opposing the restraining order charged that attorneys for Miss Rose Sternberg, a Vineland school teacher and one of the depositors, had acted illegally and unethically in obtaining her signature on a petition asking for a receiver for the bank.

PATERSON YOUTH KILLED.

G. A. Wirbelauer Falls From Hotel Window at Magnolia, Mass.

Special to The New York Times.

MAGNOLIA, Mass., June 30.—A finding of accidental death was made this afternoon by Medical Examiner Ralph E. Stone in the case of Gustave Wirbelauer, 25 years old, who plunged to the ground from a fourth-story window of the Oceanside Hotel here last night.

Wirbelauer, who was staying at the hotel with his parents, Dr. and Mrs. W. L. Wirbelauer of Paterson, N. J., complained of feeling ill and went to his room early in the evening. Half an hour later he fell from the window. He was carried to the Beverly Hospital, where he died two hours after the accident.

Gustav Adolph Wirbelauer, son of Dr. W. L. W. Wirbelauer of 96 East Thirty-ninth Street, Paterson, N. J., former president of the Associated Dyeing and Printing Corporation, was graduated from Princeton in 1928 and obtained an Oxford degree this year. A week ago, soon after his return to the United States, he left with his parents for Magnolia, Mass. While at Princeton he was prominent in campus affairs, having been business manager of The Daily Princetonian.

Dr. Wirbelauer, who has a business office at 225 Broadway, is a director of the Goodyear Zeppelin Corporation and of the National Assets Corporation.

POLICEMAN, BEATEN, KILLS REDS' LEADER

Continued from Page 1, Column 3.

from the sidewalks. They were taken to the station house, where they made statements corroborating O'Brien's story that he had been attacked without provocation and had shot only in self-defense.

Gonzales was identified by a Mexican passport and other papers in his clothing which showed that he had been living recently at 262½ West Twenty-second Street. In his pocket was a permit to carry a pistol in Mexico City, dated 1922. He was not armed, however.

Luro, a Negro Communist, who was known as Alfred Levy, walked into the West 123d Street police station last Friday and complained of having been hit over the head. The police said that he was vague about how it happened and left, saying that he intended to go to a doctor.

Luro was taken to the Harlem Hospital later that night and died there the following afternoon. After an autopsy Dr. Thomas A. Gonzales, Assistant Medical Examiner, reported the cause of death as apoplexy, although he found a laceration of the head.

Detectives who had been assigned to the case reported that Luro had been struck by a block of wood which had fallen from a roof at 56 Lenox Avenue, where some carpentry work was going on. The Communists, however, circulated reports that he had been beaten by a policeman during a demonstration and had died of a fractured skull.

His body has been lying in state in a funeral parlor at 685 Lenox Avenue and his funeral, scheduled for 3 o'clock this afternoon, is to be made a protest procession by the International Labor Defense, which has announced that 4,000 negroes and Communists will parade with the hearse to Fifth Avenue and 110th Street.

The funeral coaches and hearse will continue to a Long Island cemetery, where burial will take place not far from the grave of Steve Katovis, who was shot and killed in February by a policeman in a riot arising out of picketing by vegetable store clerks.

Herbert Newton, a Negro who has been released on bail at Atlanta, where is is being prosecuted with five others under an old statute charging insurrection, will address participants in the protest.

The parade banners borne by the paraders protested against the Americanization of South and Central America through the influence of motion pictures made in this country. One slogan read: "Down with the motion pictures and hurrah for the revolution," and another, "Win Pan-America for the Communist party."

BOMBS WRECK HOUSES; SPANISH BLAME REDS

Police Lay Blasts to Strike Agitators—Two Seized in Pistol Battle at Bilboa.

BILBAO, Spain, June 30 (AP).—Two bombs were exploded in houses under construction today. The walls of the buildings were badly damaged, but there were no human casualties.

Police charged the bombing to Communists attempting to incite a general strike of laborers at 11 o'clock this morning. About half of the laborers of the city did not report for duty today.

Heavy guards of police with orders to use strong measures were called into action after an early morning gun battle between a detachment of officers and three men declared by the authorities to be Communists. According to government reports, there were no casualties in the encounter.

Two were arrested and another fled, throwing away his pistol as he ran.

SEVILLE, June 30 (AP).—All industries in Seville were functioning normally today and the authorities expressed the belief that the strike, with its last week's violence, was ended.

Police patrols will continue their vigil day and night to prevent further attempts to disturb the peace.

The Tablada Air Field has ordered two planes to scout the countryside and report any efforts of laborers or syndicalists to hold mass meetings.

POLICE RAID OF REDS PRAISED BY CONSUL

Armstrong, Representative Here of Great Britain, Sends Thanks to Mulrooney.

'FORCE'S TRADITION UPHELD'

Communists Called a Menace to Any Country and by Instinct Destructionists.

Sir Harry Gloster Armstrong, the British Consul General, made public yesterday a letter to Police Commissioner Mulrooney thanking him for the "valuable" services rendered by his men in breaking up the Communist demonstration in front of the British Consulate on Saturday afternoon and denouncing the Communists as destructionists and menaces to the community.

The letter was as follows:

British Consulate General,
New York, June 30, 1930.

Dear Mr. Commissioner:

Permit me to thank you for the valuable services rendered on Saturday afternoon at this Consulate General in connection with the assembling of Communist representatives, and through you to extend to your splendid officers and men my appreciation of their admirable handling of the situation, their courage and gallantry, maintaining the best traditions of the police force of the city of New York.

I greatly regret to learn that one of your men, Officer Joseph Shea, was injured, and trust that he and such others who were maltreated are on the high road to recovery.

For a number of days a wretched paper called The Daily Worker has been advising of a demonstration at this Consulate General by Indians, the Communists evidently using this as a camouflage, for I am glad to say that, so far as I can ascertain, there were only four Indians present in the crowd on Saturday, these no doubt being the same quartet who assisted Mr. Raymond Duncan to make salt from the water of the Hudson in his efforts to secure notoriety.

My fellow-countrymen and subjects of India know perfectly well that they can always see me and consult me upon any point they desire, and I am glad that the Indians resident in this city have maintained the high standards of their peoples and castes in not being embroiled in the Saturday episode and leaving alone those Communists who neither work, sow, reap nor contribute anything to the benefit of the world and are by instinct destructionists and a menace to the community in which they are allowed to reside.

Yours sincerely,
H. G. ARMSTRONG,
H. M. S. Consul General.

Roger N. Baldwin, director of the American Civil Liberties Union, also wrote to Commissioner Mulrooney yesterday but his letter was in protest against "the illegal violence" used by the police in Saturday's fracas. He said that the Communist and allied party demonstrations "will continue in New York as elsewhere" and asked if it was to be the policy of the department under Mr. Mulrooney's direction, as it was under Grover A. Whalen's, "to club and beat peaceful and unarmed demonstrators just because they happen to be meeting in a place which the police do not think appropriate or discussing an issue which arouses opposition."

New Yorkers Hurt in Auto Crash.

LEBANON, Pa., June 30 (AP).—Five New York men were injured, none seriously, when two automobiles met in a head-on collision today on the William Penn Highway near Myerstown, ten miles east of Lebanon. The injured are Peter Roch, George Roch, Peter Roch Jr. and Frank Zupanich, all of 31 Simason Avenue, Mariners Harbor, S. I., and Irving Beck, 90 Pinehurst Avenue, New York City.

Owners-Brokers

If you have first mortgage loans to place on property in Greater New York or the adjoining Counties on Long Island, please send in your applications at once to any of our offices.

The lowest current interest rate—moderate fees—quick answers.

Title Guarantee and Trust Co.

CAPITAL FUNDS $34,000,000

176 Broadway, New York.
6 East 45th St., New York.
271 West 125th St., New York.
370 East 149th St., New York.
56 Bay St., St. George, S. I.
175 Remsen St., Brooklyn.
196 Montague St., Brooklyn.
160-08 Jamaica Ave., Jamaica.
Bridge Plaza North, L. I. City.
Mineola, Long Island.
Riverhead, Long Island.

SOUND ADVICE!

When tempted to over-indulge

"Reach for a Lucky instead"

"Coming events cast their shadows before"

Be moderate—be moderate in all things, even in smoking. Avoid that future shadow* by avoiding over-indulgence, if you would maintain that modern, ever-youthful figure. "Reach for a Lucky instead"

Lucky Strike, the finest Cigarette you ever smoked, made of the finest tobacco—The Cream of the Crop—"IT'S TOASTED." Lucky Strike has an extra, secret heating process. Everyone knows that heat purifies and so 20,679 physicians say that Luckies are less irritating to your throat.

"It's toasted"

Your Throat Protection—against irritation—against cough.

*"I have come to the conclusion," writes Sir Henry Thompson, M.D., F.R.S., "that more than half the disease that embitters human life is due to avoidable errors in diet." We do not represent that smoking Lucky Strike Cigarettes will bring modern figures or cause the reduction of flesh. We do declare that when tempted to do yourself too well, if you will "Reach for a Lucky instead," you will thus avoid over-indulgence in things that cause excess weight and, by avoiding over-indulgence, maintain a modern, graceful form.

TUNE IN
The Lucky Strike Dance Orchestra, every Saturday and Thursday evening, over N.B.C. networks.

© 1930, The American Tobacco Co., Mfrs.

JOHN H. HANAN LEFT $1,584,326 ESTATE

Appraisal Delayed Because of Litigation—His Debts Included $500,000 Taxes.

A. P. HANAN HAD $326,964

G. T. Maxwell Property Put at $1,754,355, Lewis Iselin $739,445 —Other Estates.

Because of litigation, the estates of John H. Hanan, who died Aug. 25, 1920, and of his brother, Alfred P. Hanan, who died Sept. 16, 1919, were not appraised until yesterday. The estate of the former was valued at $3,965,8— gross and $1,584,326 net, being reduced by debts of $2,331,400 and other deductions. The debts included more than $500,000 in taxes, mainly to the Federal Government; $1,640,00— on notes to F. S. Moseley & Co. and $385,998 owed to John H. Hanan Realty Company.

Deputy Tax Commissioner Stephenson reported the 40 per cent interest of John H. Hanan in the undistributed assets of Hanan & Son of New York at $1,392,367, while $244,546 was the same interest in the Hanan shoe business of Chicago. He owned 35,207 shares United Shoe Machinery Corporation valued at $1,408,280; 2,988 shares John H. Hanan Realty Corporation, $389,330, and 340 shares common stock Hanan Shoe Company of Paris, $26,149. The bulk of the estate went to his sons, Herbert W. and Addison G. Hanan, the latter of whom is now dead. They received $788,16— each.

The Alfred P. Hanan estate was appraised at $585,773 gross and $326,964 net, being reduced by debts of $226,46— and other deductions. The estate included $471,714 as Mr. Hanan's interest in the Hanan shoe business in New York and $85,515 in securities. His wife, now Ethel H. Taylor, received $112,248, while $107,358 each went to his children, Mildred E. and Alfred P. Hanan Jr.

G. T. Maxwell Left $1,754,355.

George T. Maxwell, member of the Stock Exchange firm of Maxwell & Co., who died April 6, 1929, left $1,900,—2 gross and $1,754,355 net according to the appraisal filed by Deputy State Tax Commissioner Stephenson. The estate included $1,853,—5 in securities, much of which was his contribution to the capital of his firm, while $37,634 was due him on a deposit with the firm. His Stock Exchange seat was appraised at $389,000 and one right to a seat was valued at $103,500.

Mr. Maxwell gave $603 in personal property and a life interest in the residue, $1,102,501, to his wife, Marie R. Maxwell, while the remainder went to his son, George L. Maxwell, with the exception of a life interest in $10—000 given to Edna Frances Cobb of 122 East Ninety-third Street.

Lewis Iselin Estate $739,445.

Lewis Iselin, who died April 8, 1928, and was a member of the banking firm of A. Iselin & Co., left an estate appraised at $813,959 gross and $739,445 net, of which $203,429 was his interest in the Iselin firm, $34,99— was due him on special accounts of the firm and $36,000 was his tenth interest in a Stock Exchange seat. He had $260,305 in cash. The estate went to his widow, Marie de N. Iselin, and his sons, Lewis Jr. and C. O'Donnell Iselin, and his daughter, Marie Iselin.

J. F. D. Lanier Property $406,570.

James F. D. Lanier, member of the Stock Exchange firm of Winslow Lanier & Co., who died March 16, 1928, left an estate appraised at $720,7— gross and $406,570 net. The estate was reduced by debts of $271,367 and other deductions. His residence at 123 East Thirty-fifth Street was valued at $155,000, in addition to which he had $227,460 due him as one-third of the income from the estate of his father, Charles Lanier, and $—,771 as a balance for his services as executor. His fifth interest in his firm, in liquidation at the time of his death, was $16,897. His securities included $186,348 as the value of 566 shares of the Partnership Investment Company. The estate went to his widow, Harriet Bishop Lanier.

C. A. Perkins Estate $58,052.

Charles Albert Perkins, former District Attorney, who died Jan. 16, left an estate appraised yesterday at $64,563 gross and $58,052 net, which includes $15,722 in mortgages, $12,889 in cash and $21,966 in securities, of which $4,000 was in stocks. His interest in the law firm of Perkins, Malone & Washburn was valued at $13,8—. He gave his entires estate to his widow, Miriam N. S. Perkins of Suffern, with the exception of cuff links valued at $15 to his son, Albert R. Perkins. His personal effects were valued at $140, of which $125 was received on the sale of books.

Mrs. Laura Moore's Will Filed.

Twelve relatives of Mrs. Laura Moore, widow of William Gordon Moore, president of H. B. Kirk & Co., wholesale liquor dealers, share her estate of about $1,750,000 under her will, filed yesterday. Mr. Moore, who died in 1916, left most of his estate of more than $1,000,000 to his wife, who died on June 18 at her home in New Rochelle. She also had a residence at 225 West Eighty-sixth Street.

A brother, Abraham L. North, Park Central Hotel, and three sisters get $5,000 and one-twelfth of the residue each. Four nieces receive $1,0— and a like fraction of the residue each, while two other nieces and two nephews also get one-twelfth of the residue each.

Mrs. Moore, who was 72 years old, made her will on May 24, 1914.

Complete list of wills and estate appraisals on page 36.

Skidmore College Buys Property.

Special to The New York Times.

SARATOGA SPRINGS, June 30.—President Moore of Skidmore College announced today the purchase from the D. W. Mabee estate of about two acres of land and four brick buildings opposite the campus. The college will use the main residence as a dormitory and the other buildings as a nursery school and quarters for the secretarial department.

WIDOW SUES FOR THIRD OF E. R. THOMAS ESTATE

Lucy Cotton, Actress, Begins Florida Action Against Publisher's Executor.

PALM BEACH, Fla., June 30 (AP).—Seeking one-third of the estate of her former husband, the late Edward Russell Thomas, a Palm Beach and New York resident, Lucy Cotton Thomas, actress, filed a bill of complaint in Circuit Court here today.

Mr. Thomas, who died in 1926, left a large amount of personal property, much of it in New York County, the bill stated. After directing executors to set apart sufficient property to insure annual incomes of $35,000 and $9,000, respectively, in case his mother and his wife's mother survived him, and after making other bequests, Mr. Thomas's will left the rest of his property in trust for his widow until her remarriage or death. In case of her remarriage Mrs. Thomas was to receive a third of this trust.

In 1927 Mrs. Thomas married Lytton Gray Ament. She recently was divorced from him in Nevada.

Previously, the bill states, she had dissented from Mrs. Thomas's will and elected to take a dower in lieu of the provision made for her in the will, and says she is entitled by her own right to one-third.

The suit is brought against R. J. Trimble as executor.

Mr. Thomas, financier and published of The New York Morning Telegraph, left an estate estimated at $1,600,000 when he died.

Mr. Thomas had been married three times. His first wife was Linda Lee, daughter of a Louisville banker. She divorced him in 1912, and on the day she obtained her decree he married Elizabeth Finley, daughter of Mrs. Henry Finley of New York.

They were divorced in 1924 and in October of that year Mr. Thomas married Lucy Cotton of Houston, Texas, who had appeared in "Turn to the Right" and "Up in Mabel's Room." A daughter was born to the couple the following year.

RAILROADS' PLEA REFUSED.

Move to Defer Action on Atlantic City Crossings a Year Fails.

Special to The New York Times.

ATLANTIC CITY, N. J., June 30.—Efforts of the West Jersey & Seashore Railroad and the Atlantic City Railway, subsidiaries of the Pennsylvania and Reading Railroads respectively, to obtain a year's delay in action on grade crossing elimination in Atlantic City were unsuccessful today at a hearing in City Hall before the New Jersey Board of Public Utility Commissioners. The hearing was on a petition for relief filed by the City Commissioners.

Joseph Autenrieth, president of the board, and Harry Bacharach, a member, decided to adjourn only until Oct. 20. The interval, it was said, would give the railroads reasonable time to determine whether they will contest the questipns as to the danger of the crossings and the obstruction of traffic they cause. Also the railroads, the utility board and the city could work out a tentative plan for solution of engineering problems involved, it was said.

Testimony submitted by Charles A. Meade, chief engineer of the division of bridges and railroads of the utility board, was to the effect that the most dangerous conditions to be found in the State existed in this city. James Judge, who supervised a traffic check-up here early in June for the utility board, said it had been shown officially that much traffic delay was caused by train movements.

PRAISES YOUTH'S VITALITY.

Dr. Moldenhawer Makes Peace Plea at East Northfield Conference.

Special to The New York Times.

EAST NORTHFIELD, Mass., June 30.—Rebellion among the youths of the land indicates vitality which should be encouraged, but the spirit should be used in the search for healthier and better ways of living rather than in courses which, in the past, have led to disaster, said the Rev. Dr. J. V. Moldenhawer of the First Presbyterian Church of New York City to the Young Women's Conference at East Northfield in the closing address today.

"If we could tie up this spirit of adventure with practical solutions toward peace, instead of hectic and unprofitable experiments with marriage, real progress would be made," said Dr. Moldenhawer. "A whole-hearted program for the peace of the world instead of arrangements for a polite war, such as one without submarines, for example, ought to challenge the fiery spirit of youth today. Constructive experimentation means a healthier and a happier future."

HELD AS HUSBAND'S SLAYER

Police Say Camden Woman Stabbed Man Who Had Beaten Her.

Special to The New York Times.

CAMDEN, N. J., June 30.—Mrs. Helen Edwards, 36 years old, was held without bail for the grand jury by Police Judge Pancoast today, charged with the murder of her husband, John W. Edwards, manager of a gasoline filling station.

Edwards died in Cooper Hospital last night from stab wounds. Mrs. Edwards told detectives she had acted in self-defense during a quarrel with her husband, who, she said, had beaten her two or three times a week during their married life of eleven years.

In court she stood mute, failing to plead to the charge. The court thereupon entered a plea of not guilty for her. Mrs. Edwards's mother-in-law, Mrs. Amelia Edwards, substantiated the woman's story of her married life. A young brother of the dead man has offered to withdraw his savings from a bank to defray expenses for his sister-in-law's defense.

DIES ON WEDDING EVE.

Man Is Stricken While Preparing Bungalow With Fiancee.

Special to The New York Times.

BELLMORE, L. I., June 30.—Eugene Early, 37 years old, of 140 Convent Avenue, New York, died of heart disease yesterday on the eve of his wedding to Miss Alice Kenny, 23, of 451 Convent Avenue, New York. They came to Bellmore to fix up a Summer bungalow on Freeman Avenue that they had rented to occupy after the wedding today.

Just as they were about to go home, Early complained of feeling ill and his fiancée offered to go to the drug store and get some medicine. When she returned in a half hour, Early was dead on a couch. Miss Kenny was prostrated.

NEW GRAFT CHARGES ARE FILED IN QUEENS

Brieger Makes Complaint to District Attorney Against Borough Officials.

HE EXPECTS INDICTMENTS

Declines to Name Persons He Accuses—Plans to Press Case After Trip to Europe.

Charges of graft and other irregularities in the paving of streets in Queens have been filed with District Attorney James T. Hallinan of Queens by Fritz Brieger, former Superintendent of Street Cleaning, who resigned after quarreling with Borough President Harvey, it became known last night.

Mr. Brieger declared that he had turned over to his attorney, Henry H. Klein, "a great mass of evidence of wrong doings" by public officials so that it will be in proper legal shape for presentation to the authorities when Mr. Brieger returns after a vacation in Europe. He expects to leave within a few days and return in about a month.

Although he expressed confidence that District Attorney Hallinan would obtain indictment on his charges, Mr. Brieger declined to reveal the identity of those he accuses or the specific complaints he has made. He said that further information would have to come from Mr. Hallinan. At the latter's home it was said that he was out of town.

Soon after he left office in 1928, Mr. Brieger charged that graft in his former department amounted to $1,000,000 or more, with the result that a John Doe investigation was conducted by Supreme Court Justice Arthur S. Tompkins. It concluded with the conviction of Martin Mager, an independent Democratic supporter of Mr. Harvey, on a charge of accepting a gratuity for obtaining an appointment and the acceptance of pleas of guilty to petty larceny from a street cleaning official and a garage manager charged with obtaining money falsely from the city.

Mr. Brieger appealed to Governor Roosevelt last February for the removal from office of Borough President Harvey and John J. Halleran, Commissioner of Public Works. He also applied last April to a magistrate for a warrant or other process against Mr. Harvey on the ground that the latter had perjured himself when he testified that he was not a member of the American Krusaders, a branch of the Ku Klux Klan. His application was denied, however.

Honduran Minister Leaves Mexico.

MEXICO CITY, June 30 (AP).—Rivario de Alduvin, the Honduran Minister, left by plane for home today with the explanation that he had been recalled to become Minister of Education.

GUARDSMEN IN CAMP FACE WAR PROBLEMS

First Day Sees 106th Infantry Studying Combat Tactics—105th Starts Target Practice.

Special to The New York Times.

PEEKSKILL, N. Y., June 30.—On its first working day in Camp Smith, Peekskill, the 106th Infantry under Colonel Thomas Fairservis, about 1,100 men, took up today a number of combat problems, while the 105th Infantry of Troy and up-State cities under Colonel Walter Robinson began target practice.

The three battalions of the Brooklyn regiment, under Majors Samuel D. Davies, Albert F. Hogle and William H. McMullen Jr., undertook various problems, including scouting, patrol work, advance guard duty, receiving elementary instructions and command exercises.

Borough President Henry Hesterberg of Brooklyn is one of several public men invited to review Colonel Fairservis's regiment some time within the next ten days.

Colonel Alexander Macnab, U. S. A., the senior regular army instructor for the New York National Guard, set several regular army infantry experts to work today training the 106th Regiment in infantry duties.

Major Gen. William N. Haskell, commanding general of the guard, and Colonel William R. Wright, division chief of staff, inspected the camps of both regiments.

Colonel Joseph A. S. Mundy of Brooklyn, division adjutant, will inspect the 212th Coast Artillery of Manhattan under Colonel William Ottman in Fort Ontario on Wednesday, and on Saturday the 106th Field Artillery of Buffalo, commanded by Colonel Douglas Walker, and the 121st Cavalry of Albany, Rochester and up-State points, commanded by Colonel Kenneth Townson, at Pine Camp.

55 MINUTES TO ATLANTIC CITY

Daily dependable schedules. Luxurious tri-motored airliners, veritable "club cars" of the air. Constant radio communication—veteran pilots—well trained stewards. Enjoy the aerial view of New York See Lakehurst Air Station and Atlantic City's famous boardwalk.

For Information — Reservations

Tel.: Caledonia 2360

or apply to your Hotel Porter, Travel Bureau or Theatre Ticket Agency.

NEW YORK AIRWAYS Incorporated

122 East 42nd St., New York

Of Interest Only to Merchants

and other salesmen

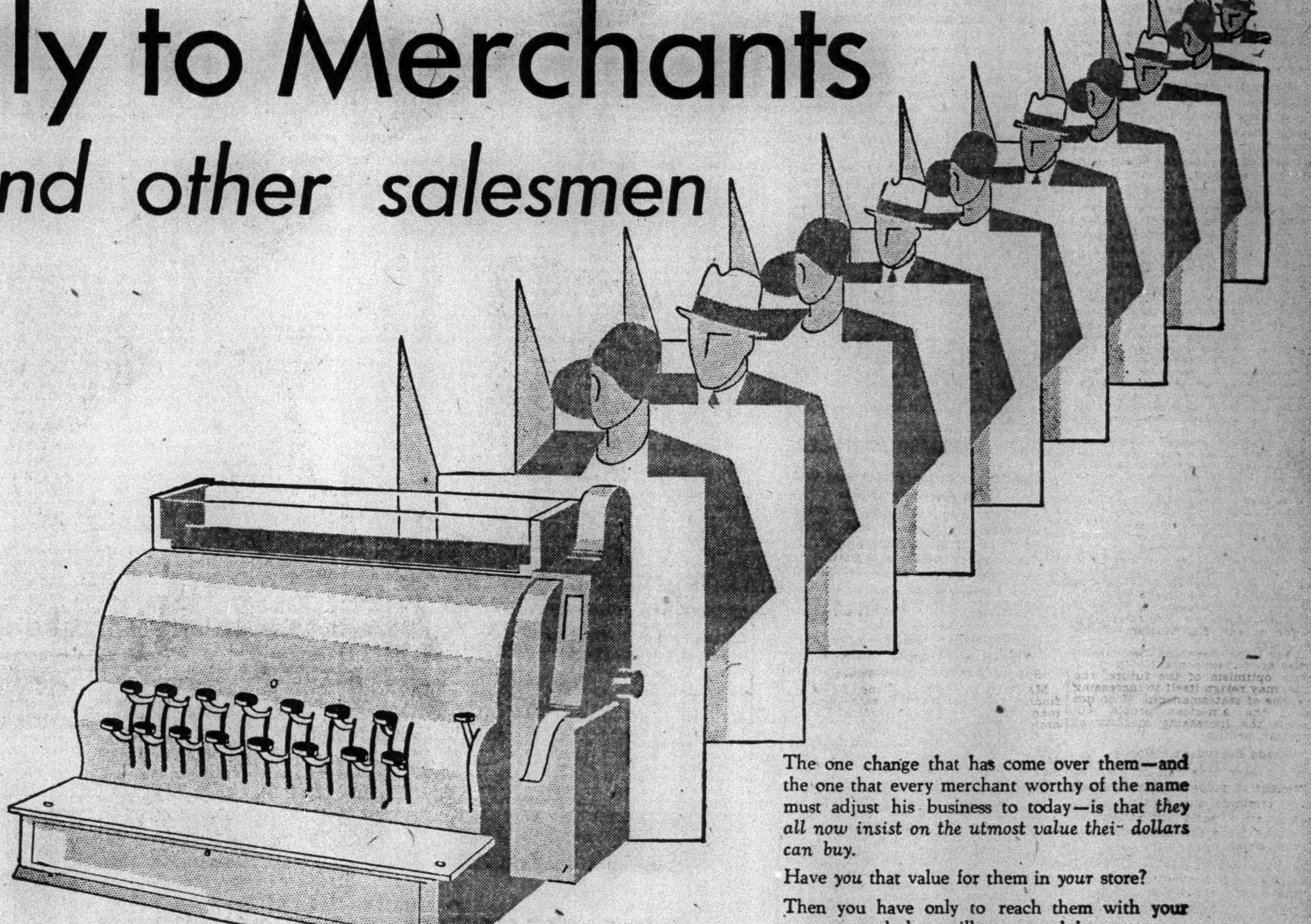

The one change that has come over them—and the one that every merchant worthy of the name must adjust his business to today—is that *they all now insist on the utmost value their dollars can buy.*

Have you that value for them in *your* store?

Then you have only to reach them with your message, and they will come and buy.

EVERY night, when the shutters are up and the front door locked, there comes a solemn hour in every store.

Early or late, it is the fateful hour when the sales for the day are added up and checked.

And whether the count be made from a handful of coins in an East Side grocery till, or totalled on miles of register spools in the largest palace of wares, the tally is equally vital to merchant and merchandise.

"So much taken in," "so much paid out," if the result be *plus*, all well and good; but if *minus*, then have a care—think!

Some of the haughtiest in the world of trade have recently had to consider the great word *merchandising* from the viewpoint of humble mathematics.

Quite suddenly, they found the days of "easy selling" were over. The world, they discovered, is peopled with sensible folk, who demand good round value for good round dollars.

And curiously enough, the changing times disclosed even the "exclusive clientele," with its appreciation for "custom appointments," was just as appreciative as lesser beings of hard and fast good value.

Those who were quickest to see and to sense this new tide in trade are those who are counting their greater sales and gains tonight.

For people are still working and buying and consuming in the New York market today. There are more of them within sound of the New York merchant's voice, and buying on a greater scale in the New York metropolitan area, than anywhere else in the world.

In this 50-mile circle we swing round the Journal office are 9,000,000 people, making up the richest concentrated market in the world.

They produce, as they did a year ago, many of the fine and useful things of life. They want, as they did a year ago, many of the fine and useful things of life.

How can you reach them? The answer is plain in the sales successes of the merchants who use the New York Evening Journal.

As a growing advertising *power* as well as a growing newspaper—the *Journal Goes Marching On.*

The day-to-day prosperity of hundreds of thriving local business houses is founded more substantially on Journal advertising today than ever before.

Why more today than ever?

Not only because the Journal circulates more than 650,000 copies a day—

Not only because the Journal has, and for 30 consecutive years has had, the largest evening circulation in America—

Not only because the Journal reaches approximately 2,000,000 readers who gladly pay 3c a copy to read this newspaper they like—

BUT EVEN MORE because PEOPLE TODAY *all* HAVE THE JOURNAL MOOD IN BUYING—*the mood of utmost value for every dollar*—and you can reach *more* of these people through the Journal today than by any other means.

NEW YORK EVENING JOURNAL

THE JOURNAL GOES MARCHING ON

NEW YORK EVENING JOURNAL + + + REPRESENTED NATIONALLY BY THE RODNEY E. BOONE ORGANIZATION

NEW YORK CITY, Local Office, 9 East 40th Street — NEW YORK CITY, National Office, International Magazine Building — CHICAGO, Hearst Building — DETROIT, General Motors Building — PHILADELPHIA, Fidelity Philadelphia Trust Building — ROCHESTER, Temple Building — BOSTON, 5 Winthrop Square — PACIFIC COAST REPRESENTATIVE, H. H. Conger, 5 Third Street, San Francisco

ONE OF THE 28 HEARST NEWSPAPERS READ BY MORE THAN 20 MILLION PEOPLE

REACH A DEADLOCK ON LAW BOARD FUND

Conferees Struggle Vainly Over Slash to $50,000, With House Urging $250,000.

COMMISSION LEGALLY 'DEAD'

Glass Predicts Point of Order in Senate—Threat to Adjournment Is Seen.

Special to The New York Times.

WASHINGTON, June 30.—Conferees of the House and Senate on the second deficiency bill, which contains an appropriation for another year for the President's Law Enforcement Commission, broke up today after a deadlock over the amount of money to be provided for the commission.

After struggling vainly through their session, the conferees decided to meet again tomorrow in an effort to reach an agreement. The bill, in its present form, appropriates $50,000 for the commission and confines its inquiry to prohibition enforcement. President Hoover had recommended that the commission receive $250,000. He had specified that its investigation extended to the enforcement of all laws.

After the conferees adjourned, Chairman Wood of the House Appropriations Committee reiterated his assertion that the House would be asked to increase the $50,000 in the Senate bill to $250,000, as requested by the President.

Meanwhile, the life of the commission legally expires at midnight tonight and the $88,000 unexpended balance of the $250,000 appropriated for it when it was created a year ago reverts to the treasury. The impression prevailed that, although tomorrow the commission will be "officially" dead, it will stand by, awaiting a clearing up of the controversy.

The House appointed its conferees Saturday. While the Senate named its representatives formally today, the conferees really met today for the second time, having held an informal session Saturday.

In the face of the House plan to send the appropriation back to the House for the purpose of increasing the Senate's figure, Senator Glass said that if such a course were followed objection would be made to it in the Senate on a point of order. Thus a threat to early adjournment was seen. Mr. Glass is responsible for the Senate fight which resulted in a reduction of the appropriation to $50,000 and the limitation on the scope of the investigation.

Senator Jones, head of the Senate conferees, denied that an increase of the appropriation by the House would be subject to a point of order.

The House conferees, House leaders say, cannot accept or reject the action of the Senate, but must take it back to the House. It was indicated that there was some dispute in conference on this point.

DR. AND MRS. LLOYD CELEBRATE JUBILEE

All-Day Party at Symington Home on Long Island Marks 50th Wedding Anniversary.

The Right Rev. Arthur S. Lloyd, suffragan bishop of the Protestant Episcopal Diocese of New York, and his wife yesterday celebrated their golden wedding anniversary as guests at a family luncheon and an all-day gathering at the Summer home of Mr. and Mrs. Charles J. Symington at West Neck, near Huntington, L. I.

On the luncheon table stood a large wedding cake bearing the dates "1880-1930". Dr. and Mrs. Lloyd surrounded by their daughters, sons-in-law and grandchildren posed for photographers.

Among those in the party were the Rev. Edmund P. Dandridge, rector of Christ Protestant Episcopal Church, Nashville, Tenn.; the Rev. Churchill J. Gibson, rector of St. James Protestant Episcopal Church, Richmond, Va., and Mrs. Gibson, and Mr. and Mrs. Gavin Hadden of New York City. The grandchildren are Edmund and Elizabeth Dandridge; Betsy, Susan and Lloyd Gibson; Gavin Jr.; Arthur, David, John and Gay Hadden; Lloyd, Charles, Elizabeth, Pamela and Ann Symington.

Other relatives present were Miss Gay Blackford of Richmond, Va., a sister of Mrs. Lloyd, and Mrs. Raymond Thayer of Darien, Conn., a niece of Bishop Llyod.

When Bishop and Mrs. Lloyd arrived at their home, 145 East Seventy-fourth Street, last night, they found flowers and congratulatory letters and telegrams awaiting them.

Just before he sailed for England to attend the Lamberth Conference, the Most Rev. James DeWolf Perry, presiding Bishop of the Protestant Episcopal Church in the United States, called on Bishop and Mrs. Lloyd and offered his congratulations.

Bishop Lloyd completed fifty years in the ministry last Wednesday when 300 friends gave him and his wife a luncheon in Synod House on the grounds of the Cathedral of St. John the Divine.

REDS HALT BUDAPEST TRIAL

Proceedings Continue in Camera After Cheering for Soviet.

Special Cable to THE NEW YORK TIMES.

BUDAPEST, June 30.—When 24 of 108 Communists arrested in Budapest a week ago were led into court today they immediately broke into loud cries of "Hurrah for Soviet Russia! Hurrah for Stalin!"

These cries echoed from among the audience in the courtroom. For more than five minutes the uproar continued, despite an order of the president of the court to have the offending spectators arrested.

Finally the courtroom was emptied and the proceedings continued in camera.

Gas Kills Two Brothers in Elmira.

ELMIRA, N. Y., June 30 (AP).—Two elderly brothers, believed to have been asphyxiated when a kettle of water boiled over and put the flame of a gas burner out, were found dead early today in their living quarters in the rear of a printing establishment here. They were Joseph Mendrick, 70 years old, and John, 68. Joseph was the janitor of the building and his brother lived with him.

22 Die in Train Wreck in Russia; Explosion Kills 3 Wigmakers

By The Associated Press.

LENINGRAD, Russia, June 30 (AP).—Twenty-two persons were killed and twenty-eight seriously injured in the wreck of the Irkutsk-Leningrad express near here today.

MOSCOW, June 30 (AP).—Three wigmakers were burned to death and three of their assistants were badly scalded today when benzine with which they were washing wigs for theatrical customers in an experimental theatre exploded. Two of the victims were women.

RAINDROPS RIDDLED WILLIAMS'S PROPELLER

Fliers Examine Plane at Hangar After Bermuda Flight and Check Results of Storm.

Special to The New York Times.

VALLEY STREAM, L. I., June 30.—After a rest of twenty-four hours, Roger Q. Williams, Errol Boyd and Harold Connor, who completed a round-trip non-stop flight between Long Island and Bermuda late last night, visited the Curtiss Airport today to inspect the veteran monoplane Columbia which carried them. They found that the tropical rain squall had been of such force that had it lasted another twenty minutes the plane would have been forced down minus its propeller or the greater part of that necessary equipment.

Revolving at a speed of 300 miles an hour while the plane went forward at a 100-mile speed, the wood and copper blades of the propeller met the raindrops with such force that the copper plates protecting the leading edges were shot through as if with bird shot. The wood was splintered in spots, and Williams said that the propeller was useless for further flight.

Regarding conditions for the establishment of a regular airline over the course, the pilot declined to talk other than to say that no suitable place for landing airplanes could be found on the island. He intimated that any further plans would be limited to the use of seaplanes and amphibians. He refused to say whether capital had been interested in such a project.

BUTT MARRIAGE ANNULLED.

The Former Eugenia Bankhead Will Wed Aviator at Reno.

RENO, Nev., June 30 (AP).—Mrs. Eugenia Bankhead Hoyt Butt, daughter of Representative W. B. Bankhead of Alabama, obtained an annulment of her marriage to Wilfred Lawson Butt here today and announced that she would be married tomorrow night to Howard Lee, aviator, of Dallas, Texas.

The annulment was not contested by Butt, a former University of Nevada student. Both had been divorced before their marriage here some months ago. On their honeymoon to Hawaii, Mrs. Butt said she learned that Butt had not received his final decree of divorce in Los Angeles and she left him.

"I am sure this is my last trip to Reno—for business reasons," Mrs. Butt told reporters today.

Mrs. Butt married Morton Hoyt, son of the late Henry M. Hoyt, Solicitor General in the Taft Administration, in 1920. They were divorced in April, 1928, and remarried the following December. They were divorced again last December and a week later Mrs. Hoyt married Butt. Mrs. Butt is a sister of Tallulah Bankhead, the actress.

LYNCHING INCREASE NOTED.

Tuskegee Reports 9 to Date in 1930 —4 in Like Period in 1929.

Lynching in the United States increased in the first six months of 1930 over like periods in the past two years and is less prevalent than it was eight and nine years ago, according to figures received yesterday from R. R. Moton, principal of Tuskegee Normal and Industrial Institute, Alabama. The figures, compiled by the institute's department of records and research, show that nine persons were lynched in the first six months of 1930. Four were lynched in the same period in 1929, five in 1928 and nine in 1925, 1926 and 1927.

In the first six months of 1924 five persons were lynched, in the same period in 1923 fifteen were lynched, in the same period of 1922 the number was thirty and in 1921, thirty-six. Eight of the persons lynched this year were Negroes and one was white. Three lynchings in 1930 occurred in Texas, two in South Carolina and one each in Florida, Georgia, Mississippi and Oklahoma.

TARDIEU CALLS ON PRESTES

President-Elect of Brazil Will Leave Paris Today for London.

PARIS, June 30 (AP).—Dr. Julio Prestes, President-elect of Brazil, received, among his many callers today, Premier André Tardieu of France. He will attend the Opéra tonight and will leave tomorrow for London.

LONDON, June 30 (AP).—An imposing official reception awaits President-elect Prestes of Brazil. He will be received at the railway station tomorrow evening by the Prince of Wales and high officials of the government

The military and naval authorities will greet President-elect Prestes at Dover on arrival of the Calais boat

Unemployment Cuts Marriages.

Special to The New York Times.

PHILADELPHIA, June 30.—Unemployment was blamed today by George W. Miller, chief clerk of the Philadelphia Marriage License Bureau, for a drop here in June licenses. The 1,925 couples obtaining licenses this month were 309 fewer than those whose applications were granted in June, 1929, and Mr. Miller said that "the unemployment problem apparently has something to do with the decrease."

Headmasters Elect Dr. Tillinghast.

Special to The New York Times.

BRUNSWICK, Me., June 30.—Dr. Charles C. Tillinghast of New York City was elected president of the Country Day School Headmasters Association of the United States at the closing session of the eleventh conference here today. Eugene C. Adler of Minneapolis was elected vice president, Lloyd W. Johnson of Brooklyn, secretary, and William O. Stevens of Bloomfield Hills, Mich., treasurer.

PRESIDENT PRAISES GOVERNORS FOR AID

Continued from Page 1, Column 6.

prudent expedition of construction could be, to an important degree, used as a balance wheel to maintain security of employment, to maintain consumption of goods, to thus contribute to economic stability and, above all, to relieve hardship.

"We have, since the first of January, a full six months of organized effort from which we can begin to appraise results.

"In all previous depressions, the volume of public works has diminished because the State and municipal governments, feeling the effects of such depressions in taxes, in problems of finance and in the general psychology of retrenchment, have themselves followed the general trend.

"In the great depressions of 1908 and 1921 we witnessed such a decrease in public works. Had matters followed their previous course, we should during the past six months have undoubtedly seen a diminution of volume of employment in public works over normal times. But on this occasion we witness a large increase.

"The Department of Commerce informs me that the totals expended or contracted for in new public works and betterments by national, State and local governments in these last six months have not been less than $1,700,000,000, and that this exceeds even the boom year of 1929 by over $200,000,000, and the organized effort to which you have contributed so much in creation will, I am confident, go still further in its accomplishments.

"It takes time to plan public works, to legislate, to finance them, to assemble materials, to enter contracts, so that the second half of the year promises even greater results—particularly is this true, for our Federal appropriations and our plans for roads, buildings, ships and other Federal improvements are much enlarged in our fiscal year beginning today.

"Nor should I omit reference to the effort of our utilities and our leading business concerns to cooperate with us in the increase of construction. They have shown courageous faith in the future, and their expansion of employment which they have provided in construction and betterment works exceeds even the $200,000,000 of increase over 1929 accomplished by the public authorities.

"I am happy to say that this cooperation of efforts of all branches of the government, State, local and Federal, are still continuing.

"We have every need for continued serious effort. We are pioneering a new path for the future which shall add to the orderly progress of the nation. Every dollar of work we provide now adds to the security of the home in this time of stress. It adds courage and hope in time of adversity.

"Renewed resolutions for even further effort in every State and every community and in the Federal Government will add faith in early recovery. The splendid endowment of our country of fortitude, courage, boundless energy and resources, together with unity of effort, is the guarantee of recuperation. To that unity of action your members have made notable contribution."

GOVERNORS HAIL ROOSEVELT.

His Address First of Visiting Executives' at Salt Lake City.

By W. A. WARN.

Special to The New York Times.

SALT LAKE CITY, Utah, June 30. —Governor Roosevelt, addressing the conference of Governors today, came out as an advocate for unemployment insurance, received more than casual mention as a Presidential possibility and was made the object of a demonstration of greater warmth and volume than any of the others at the opening session.

Governor Roosevelt took it all very modestly and seemed intent, more than anything else, upon effacing himself. In fact he appeared even a little embarrassed at the persistence with which the limelight played upon him at the moment the conference was getting down to its real business.

Politics is taboo at the conference, and John F. Bowman, Salt Lake City's Republican Mayor, in delivering his address of welcome, may even have transgressed the rules a little when he sprung the Presidential boom for the New York's Democrat at the assembly of Governors from more than one-half of the States in the Union.

The Mayor's reference to Governor Roosevelt, however, made a hit with the audience in the House chamber at the State Capitol, arousing applause which assumed the volume of an ovation when a moment later the New Yorker was presented as the first speaker of the conference proper.

Mayor Emphasizes His Intent.

Mayor Bowman did not mention Governor Roosevelt's name in his address, but said afterward that, "of course, it was Mr. Roosevelt I had in mind." He had been deploring the popular tendency to minimize the good things done by men in high public office, and exaggerate their shortcomings, making a point of what he regarded as the too severe criticism of President Hoover by political opponents.

"While we have a President of the United States," Mayor Bowman said, "it is our duty to support him, regardless of our partisan affiliations. The conference of Governors is in a unique and strong position to direct the thought of the nation and could do nothing greater than set itself to counteract this tendency.

"If a member of the group here should be the Presidential nominee of his party—and I have in mind one, who, I think, if elected, would make one of the great Presidents of the United States—he should, as President, have the support of all the people of the United States. But I regret to say the tendency is all the other way."

Governor Roosevelt was occupying one of the front seats in the chamber of the House of Representtaives, waiting to be called upon for his address on "Unemployment and Old Age Pensions."

There was voluminous applause for the space of a minute or so when Governor Dern of Utah, who presided, presented him to the audience.

"I felt like crawling under my desk," Governor Roosevelt said with a smile when other Governors and their wives came forward to shake hands with him after he had spoken and the opening session had come to an end.

In advocating a system of unemployment insurance, Governor Roosevelt said that fully 90 per cent of all unemployment occurred wholly without the fault of the workers.

He thought proper study would readily provide a plan where insurance against unemployment would not take the form of a "mere dole or hand-out from State or local governmental agencies, but could be placed on a self-supporting basis through contributions from public treasuries, employers and the workers themselves."

The Governor also predicted that the five-day working week would be applied in the near future to check unemployment. In advocating more general and more generous application of "insurance against old age want," he said it had been rendered necessary because of the growing tendency among employers to look for younger men and women.

There was no doubt that what Governor Roosevelt said in discussing the topic assigned to him was addressed to the nation. He assailed what he termed as the attempts by "government officials and leading financiers" to "juggle figures" and "distort facts" related to the extent of unemployment.

"We can and must think nationally," he said, "for every State and every region face today the same facts, and are affected by conditions in every other State and region."

At the very beginning of his speech the Governor gave as an example of the close relations of the States the flocking into New York of some 40,000 workers laid off by the automobile industry in Detroit last Fall.

Chides "Our Washington Friends."

Governor Roosevelt deprecated the "wholly new economic theory" that high wages, combined with high-pressure selling campaigns, would insure prosperity for all times, as directly opposed to the immutable law of supply and demand.

"Unfortunately for some of our Washington friends," he said, "this new theory that although a man cannot pull himself up by the boot straps a nation can, came a terrible cropper when it bumped squarely into the old law of supply and demand.

"We can wholly approve of the reassurance against panic which came from the conferences in the nation's Capital last Autumn, but on the other hand many people, irrespective of politics, are sanely and soberly protesting against the spectacle of officials of government and leading financiers juggling with figures in order to deliberately distort facts.

"When between twelve and fifteen workers out of every hundred are out of a job in very many industries, it is neither truthful nor useful to tell them that employment is practically back to normal, or that purely psychological reasons only stand in the way of 100 per cent output.

"Here is an immediate need for governmental and private organizing in order that we may have the whole truth about the unemployment situation. The very recent announcement from the Census Bureau in Washington, giving figures of unemployment over a definite area, has already been discredited, for the very simple reason that the figures are wholly out of line with known facts.

"The truth of the matter is that we are in the midst of another turn of the wheel in the economic cycle and that production in most industries has outrun consumption. To this domestic crisis has been added a distinct falling off in our exports.

"To go into the reason for this would cause me to be accused of talking politics; suffice it to say that our present theory of economic relationship between us and the other nations does not seem to be an outstanding success for our pocketbooks."

In discussing remedies, Governor Roosevelt said that practically every State Government had taken definite action to meet the unemployment emergency. New York, he said, had through its Legislature, provided for the expenditure of $90,000,000 for public works, an increase over last year of $20,000,000. The municipalities had followed the State's example and increased their outlay for public works. But he warned his audience that such emergency measures could not be relied upon for future periods of unemployment because it would create too heavy a burden of public debt for the localities.

Insurance System Held Inevitable.

"Careful planning, shorter hours, more complete facts, public works and a dozen other palliatives will in the future reduce unemployment, especially in times of industrial depression, but all of these will not eliminate unemployment," Governor Roosevelt said.

"Some form of insurance seems to be the only answer. Unemployment insurance we shall come to in this country just as certainly as we have come to workmen's compensation for industrial injury; just as certainly as we are today in the midst of a national wave of insurance against old age want.

"It is, of course, necessary for us to recognize and guard against two grave dangers, but there is no reason why proper study cannot give us the answer. Insurance against unemployment must not by any chance or loophope become a mere dole—a handout from local or State governing agencies—which encourages idleness and defeats its own purpose.

"It should be possible in developing a system of unemployment insurance to draw a hard and fast line against any man or woman who declines to accept an offered position, and it should be possible so to alternate employment that one idividual will be unable to find a job for more than two or three months at a time.

"The other social and governmental danger is that there will be a natural tendency to pay the cost of unemployment out of current revenues of government.

"It is clear to me, first, that unemployment insurance must be placed on an actuarial basis, and secondly, that contribution must be made by the workers themselves. Ideally, a carefully worked out system of unemployment insurance should be self-supporting and a close and intelligent study of the facts and of the law of averages can make this wholly possible."

New York Law Only One Step.

Governor Roosevelt then took up old age pensions.

"Up to the present time," he said, "most of us have been thinking of old age insurance in terms of the very old, and in terms of the old-fashioned almshouse, poorhouse or county farm.

"Today, however, old age security logically and inevitably ties it with the whole problem of the unemployed. The reason is, first, that when old men and old women are no longer able to support themselves by working they come into the ranks of the unemployed, just as much as if they were the victims of industrial lay-offs. The only difference is that their lay-off is permanent rather than temporary.

"The other reason is the tendency of the speeded-up American industrial machine to decline to employ men and women who have merely reached middle age, and have not yet reached real old age.

"It is, of course, inevitable that the problem must be worked out in a piecemeal manner. For example, the passage of the old age security law in the State of New York this year takes only one short step toward the larger problem. Our new law applies only to men and women 70 years old and over, but it is based on the correct theory that it is in the long run cheaper for the community and better for the beneficiaries to live in their own homes during their declining years than for them to become inmates of institutions.

"We as a nation have begun to do everything possible to get away from the institutionalizing of the wards of the States. Nevertheless, the New York law has failed to get to the real roots of old age want. It has set up no machinery for building up of what in time must become an insurance fund to which the State and the workers and possibly the employer will contribute. The cost of the present law is to be borne half by the State itself and half by the counties of the State.

"That may be very well as a stop-gap to meet the emergency of those who are today in want. It is estimated that only 51,000 men and women in the State of New York will be affected. It is our hope, nevertheless, that we can make the application of the law more broad in years to come, but that in so doing we can get away definitely from the theory of mere State and county aid and that we shall establish a definite insurance system in which the worker will become a definite part as an individual the very first day that he or she starts to become a wage earner in the community."

In conclusion the Governor said:

"That the broad principles of insurance can be made to meet the basic problem of unemployment and old-age want seems to me a business proposal which is sound. It would be far more radical or socialistic to suggest that local and State Governments should in the days to come grant pensions or doles to those who are in need. Our economic progress and tendencies call for business-like plans to meet the difficulties of an industrial age."

There was to have been a round-table discussion of unemployment and old-age pensions after Governor Roosevelt had delivered his address, but as Governor Morgan F. Larson of New Jersey, who was to open the discussion, had failed to appear, it was dispensed with for the time being, with a possibility that it will be taken up later.

National Secretariat Proposed.

Prior to Governor Roosevelt's address, Governor Dern of Utah, as chairman, presented a report of the executive committee, which recommended the establishment of a permanent administrative committee and a secretariat to act as a research and service organization and a fact-finding body to furnish information on public questions which may be required by State governments or departments.

Such a proposal was placed before the Governors' conference when it met last year at New London by David Lawrence, publisher of The United States Daily. It was announced that one of the larger foundations had volunteered to finance the secretariat until such time as ample financial provision can be made by the conference itself.

The matter will be discussed at an executive session of the conference on Wednesday, at which time Governor Roosevelt will advocate adoption of the proposal.

Governor and Mrs. Dern gave a reception to the visiting Governors and their wives in the executive chamber at the State Capitol prior to the opening session.

Twenty-four Governors, or proxies for as many States, answered the roll-call this morning and half a dozen more representatives were due to arrive during the day.

This afternoon Governor Frank C. Emerson of Wyoming delivered an address on "The Public Domain," in which he discussed the proposal by President Hoover to turn the custody and care of government-owned lands over to the States in which they are situated.

During his talk he bluntly declared that the West had now grown up and was able to take care of its own affairs, and that the Federal Government from now on should refrain from putting even an acre of Western land in a reservation and should transfer all unappropriated lands in the West in fee simple to the respective States.

Governor Emerson, who is president of the conference of Western Governors that met here and organized last week, prior to the present national conference, compared the four sections of the country to four sons of a wealthy parent, three of whom, the North, East and South, had received their portion, while the West, the fourth son, had received only partial control of his.

"The fourth son now feels fully able to look after his affairs and is now asking the right to do so," the Governor said. He also assailed the Department of the Interior for stopping the exploitation of public lands for oil and minerals.

"More than once the heavy hand of this department of the government at Washington has been laid upon Western progress and development without just cause, and to the Rocky Mountain region this seemed to be another instance," Governor Emerson said.

"State home rule" and the delimitation of Federal and State powers in connection with taxation and other governmental functions on lines much more definite than the present was the keynote of speeches made this evening by Governor Roosevelt and Governor Christianson of Minnesota at a banquet tendered the Governors by the Utah chapter of the Sons of the American Revolution.

Speaks on Taxes in Evening.

Governor Roosevelt said in part:

"It seems to me that the time has come for every State to cooperate with every other State in laying down certain lines or programs of taxation which will be sound and at the same time can be understood by the average citizen.

"The first step is, of course, to obtain some recognition on the part of the Federal Government by which a definite and clear-cut classification of taxes will be reserved to the Federal Government so that the Federal Government will be limited to this classification, except, of course, in times of war or of great national emergency. All other methods of taxation would thereby automatically be reserved to the States themselves.

"The States will then have an opportunity to work out for themselves a second classification of taxes, dividing these taxes into those which the State itself will levy on the one hand, and those which will be reserved for local tax purposes, counties, cities, school districts and so forth, on the other hand.

"Then and only then can we as a nation take up the equally important task of putting some kind of limit on the total of our taxes and on the total of the government debts, which we are so eagerly increasing at the present time."

Taxation of national banks is the topic for tomorrow's session of the conference. In the afternoon the Governors will be taken on a sightseeing trip through Bingham Canyon, in the course of which the mines and mills of the Utah Copper Company will be visited.

Be careful in summer
Your sanitary protection must deodorize.....to be safe

Don't risk your daintiness in warmer weather . . . use Kotex, the sanitary pad that deodorizes completely.

FEMININE daintiness is less secure in warm weather. *Then* is when you really appreciate the way Kotex deodorizes.

All through every Kotex pad, a gentle deodorant is sprinkled. This deodorant is pure and safe . . . indeed, it is used in many soothing lotions. Yet it is marvelously efficient. It gives you freedom from one of your most trying worries . . the fear of a most unforgivable offense.

More comfortable, too

Really, no other pad can be compared with Kotex in this matter of summer comfort. Kotex is so light and cool, so dainty, even after hours of wear.

And Kotex is resilient. It does not lose its delicacy. It can absorb five times more than cotton . . . without any chafing or irritation.

Kotex fits securely, and is rounded and tapered to avoid conspicuous outlines under delicate frocks.

Many of these unique comforts are due to the unusual material of which Kotex is made. This is Cellucotton (not cotton) absorbent wadding . . the material which has replaced fine surgical cotton in 85% of America's leading hospitals.

You know, of course, that you use Kotex just once, then dispose of it. It frees you forever from unpleasant laundering. Ask for Kotex by name, at any drug, dry goods or department store. Kotex Company, Chicago, Illinois.

KOTEX IS SOFT . . .

1—Not a deceptive softness, that soon packs into chafing hardness. But a delicate, lasting softness

2—*Kotex filler* is far lighter and cooler than cotton, yet absorbs 5 times as much.

3—*Disposable*, instantly, completely.

4—*Deodorizes*, safely, thoroughly, by a special process.

Regular Kotex—45c for 12
Kotex Super-Size—65c for 12

Ask to see the KOTEX BELT and KOTEX SANITARY APRON at any drug, dry goods or department store.

KOTEX
The New Sanitary Pad which deodorizes

3 Sources of Profit from a $110.00 investment in THE MANDEL PLAN

Your investment is put in the construction of a single office or apartment house building in New York City. London Terrace, world's largest apartment house, is a typical example of the buildings operated under The Mandel Plan.

1. For this investment you receive a 6% Convertible Gold Note. It pays 6% interest while the building is being constructed. When the building is finished and rental starts it may be converted into Preferred Stock entitled to 6% cumulative dividends. *All* net profits from the building above dividend requirements are used to pay back your original investment. So—between an estimated period of five and ten years your investment is returned in full with 6% interest during that time.

2. In addition to the 6% Convertible Gold Note you purchase an Investor's Share of Henry Mandel Associates, Inc. This permits you to share in all the profits of the building after the retirement of the Preferred Stock—AFTER YOUR ORIGINAL INVESTMENT IS PAID BACK.

The Investor's Shares also participate in the profits of *all* The Mandel Plan Buildings—those of the past, present and future.

3. They also share in all the profits of acquiring and selling real estate. The knowledge of Henry Mandel Associates, Inc. has enabled it to buy property—and, in some instances, hold it a few weeks and sell at a handsome profit. This added feature may add greatly to the earning power of your Investor's Shares.

Surely you want to study this new plan in which thousands are investing in New York City building operations.

If you believe in the future of New York City—you will invest in The Mandel Plan.

Henry Mandel Associates, Inc.
10 EAST 40TH ST., NEW YORK
Ashland 5030

MAIL THIS COUPON

By an investment in The Mandel Plan you share in the profits of London Terrace—the world's largest apartment house project.

HENRY MANDEL ASSOCIATES, INC.
10 East 40th St., New York
Send me complete analysis of The Mandel Plan which gives me a "Continuous Income" after my money is paid back.

Name
Address
City

Allison Beats Cochet in Straight Sets in Wimbledon Tennis

COCHET ELIMINATED BY ALLISON OF U. S.

Wimbledon's Defending Champion Upset in Straight-Set Match, 6-4, 6-4, 6-3.

15,000 SEE AMERICAN WIN

Brilliant Service and Volleying Enable Victor to Reach Semi-Final Round.

BOROTRA PUTS OUT LOTT

Plays Superbly to Advance With Tilden, Who Beats Gregory, and Doeg, Who Checks Mangin.

By FERDINAND KUHN Jr.

Special Cable to THE NEW YORK TIMES.

WIMBLEDON, England, June 30.—Henri Cochet toppled from his champion's throne today. Almost without a struggle, the solemn little Frenchman went down in straight sets before Wilmer Allison, who is ranked only seventh in America and wasn't even conceded a place in Wimbledon's quarter-finals.

Cochet fell gently, a trifle sadly, before Allison's fierce service and deadly volleying at the net. His downfall, like all his triumphs, was perfectly poised but was as lacking in thrills as most of his victories had been. In defeat he was always unruffled but hopelessly ineffective.

There was only one moment of real drama when, with two sets lost and the score 5—3 and 40—30 against him in the third set, Cochet patted a listless return into the net. For a second or two there was silence, then a shout from the crowd as if some Roman gladiator had been killed. Allison, grinning from ear to ear, dropped his racket and vaulted over the net to shake hands with Cochet. The score was 6—4, 6—4, 6—3.

Smiles Despite Defeat.

The dethroned champion, smiling despite the most disastrous match he has played since he first began to dominate the tennis world eight years ago, said: "I had no bad luck—he was far too good for me." He told his friends: "I played my best and was beaten." Allison, with equal modesty, said something about having a lot of luck with his serves, and then hurried off the court.

For a few minutes this afternoon it looked as if Jean Borotra too would be beaten and an all-American semi-finals would result. Borotra lost the first set, 6—2, to George Lott, but then, with terrific tennis that made the crowd gasp, he beat down Lott's challenges and won, 2—6, 6—3, 6—3, 6—4. Meanwhile Johnny Doeg had defeated his countryman, Gregory Mangin, in four indifferent sets, 6—3, 1—6, 6—3, 6—4, and Tilden had pushed Dr. J. C. Gregory of England off his feet in straight sets, 6—1, 6—2, 6—3.

Thus the tall, lanky figure of Tilden looms up on the horizon as it hasn't done at Wimbledon since 1922, when he won his last championship. Only Borotra stands in his way—unless Doeg and Allison should become giant killers once more as Allison became today.

Far Off Best Form.

Allison himself would be the first to disclaim entire credit for his victory today. It was plain to every one that Cochet was far off his best form. He had given signs of carelessness earlier in the tournament when the Dutchman, Hans Timmer, and the American, Berkeley Bell, had carried him to five sets. But those matches may have been just Cochet's little joke of letting inferior players enjoy the lead for a little while.

Today Wimbledon sizzled in 83 degrees of heat, but Cochet never before had been a bad hot-weather player. He arrived just before the match and had to make a lightning change of clothes, but even that could not have thrown him off so badly. If he tried his little joke against Allison, he repented in the second set and made a terrific effort to pull himself together.

With the score 4-2 against him he fought to 4-all, but that was the best he could do. He shook himself and slapped his sides with his racket to rouse himself, but couldn't. He knew he was slipping and it was a little pathetic to watch him.

Cochet's Service Is Weak.

As for Allison, he was just himself—no better than he has been before and no worse. He was the same slouching youngster who leaped and smashed his way to the doubles championship with John Van Ryn last year and upset a seeded player in the first round this year. To say he rose to superhuman heights would be foolish. His service was tremendous, as it always is, while Cochet's was weak. Allison's overhead kills and volleying at the net were invincible. He kept plodding along until the end and, despite annoying foot-faults, he never lost his head in beating the champion of them all. So, in some respects Allison's was a great achievement and deserved the storm of cheers which followed him off the court.

The first two games went to Cochet almost in spite of himself, for no matter how carelessly he played, Allison could do nothing right. Then the young Texan found his feet and Cochet was wild. Once, with Allison far away and off court, Cochet drove outside. It looked as if Cochet was saying: "Here's the first set—take it," and Allison was hesitating to accept it.

Cochet won the first game of the second set, but there was no life or sparkle in his strokes. Everything he sent across the net was easy for Allison and the only points the American lost were when he hit outside. The first four games seesawed with service, but then Allison won three easily and led, 5—2.

Now, the situation began to look serious for Cochet and he began to take it seriously, too. In the eighth game, with the score 40-30, and Allison needing only one point for the set, Cochet pulled the game out of the fire after it had twice returned to deuce. The ninth game again was bitterly fought, thrice going to deuce before Cochet could win. In the next game Allison had the service. Twice Cochet sent returns into the net and then got a point, but a terrific service ace by Allison made it 40-15, and again Allison was within a point of the set.

Cochet remained steady and battled up to deuce with a fine backhand cross-court drive that made it his advantage. But then came two more stinging serves from Allison and the American took the set by volleying Cochet's return far out of his reach.

In the last set the games were longer and more stubbornly fought, but Cochet always failed in the pinches. He couldn't keep the ball inside the court and couldn't resist the fatal attraction of the net. Allison broke through Cochet's service for the first time in the seventh game and took a lead of 4-3. In the eighth he went further ahead and in the ninth, with Cochet serving, it was all over.

Borotra Battles Grimly.

With Cochet out of the picture, only Borotra was left for France and he fought against Lott as grimly as if he were defending Verdun. It was by far the best match of the day and one of the best of this year's tournament. Gone were Borotra's antics and clowning and most of the time even Borotra's smile was hidden.

Lott came away with plenty of glory even though he failed to win. He always was dangerous with his ferocious service and magnificent passing shots, but they all were outshone by Borotra's play, which reached the heights of genius. It was Borotra at his superb best and there were many in the Wimbledon crowd who said they had never seen such an exhibition anywhere.

Lott's greatest fault was in leaving too much of his court unguarded and in not mixing up his strokes enough. He fought to the last, however, and with the score in the last set 4—5 and 0—40 against him, he battled at the net to deuce. After that he couldn't prolong the contest and Borotra was the winner after having been extended to the limit by a plucky, courageous opponent.

What should have been the best match of the day was a disappointment when Doeg and Mangin had a pleasant little all-American party on the No. 1 court. Doeg's biggest asset was his own service and Mangin's ineffective play. The California boy won fifteen games on service, and when Mangin did return anything he soon found himself running in the wrong direction to meet Doeg's cleverly placed shots. Doeg took the match, 6—3, 1—6, 6—3, 6—4, and will now meet Cochet's conqueror, Allison, in the semi-finals.

Tilden Scores Quickly.

As for Tilden there is little to be said of his match with Gregory. Gregory is a slow player and Tilden made quick work of him today. Gregory stood up manfully to Tilden's most terrifying serves, but had little else in the way of a defence and nothing of an attack. He managed to win three games in the last set, but with the score 4—3, Tilden smashed through with his own tremendous service and then kept Gregory running all over the court in the last game.

Tomorrow's chief matches will be in the women's singles, with Mrs. Helen Wills Moody meeting the plucky little English girl, Miss Phyllis Mudford, and Miss Helen Jacobs facing Fraulein Cecilie Aussem of Germany. On Wednesday the most crucial match of all will come when Tilden meets Borotra and shows whether or not he can make his long-awaited come-back as Wimbledon's champion.

Beaten by Tilden in 1927.

WIMBLEDON, Eng., June 30 (AP).—Cochet until today had not been beaten by an American since Bill Tilden performed the feat in the Davis Cup challenge round of 1927, when the French captured the trophy, and John Hennessey defeated him at Forest Hills in the United States championships of the same year.

A crowd of 15,000 saw Allison conquer Cochet.

The point score of the match follows:

First Set.

											Pts.	G.
Allison	1	1	4	4	4	4	0	4	2	4	28	6
Cochet	4	4	2	1	2	1	4	1	4	1	24	4

Second Set.

											Pts.	G.
Allison	1	4	1	6	4	4	4	4	6	6	40	6
Cochet	4	1	4	4	2	1	2	6	8	4	36	4

Third Set.

										Pts.	G.
Allison	2	4	5	6	2	5	4	4	4	36	6
Cochet	4	1	7	4	4	3	1	2	2	28	3

The scores of the leading matches today follow:

Men's Singles.

QUARTER-FINAL ROUND.

Wilmer Allison, United States, defeated Henri Cochet, France, 6—4, 6—4, 6—3; William T. Tilden, United States, defeated J. C. Gregory, England, 6—1, 6—2, 6—3; John Doeg, United States, defeated Gregory Mangin, United States, 6—3, 1—6, 6—3, 6—4; Jean Borotra, France, defeated George Lott, United States, 2—6, 6—3, 6—3, 6—4.

Men's Doubles.

FOURTH ROUND.

Allison and John Van Ryn, United States, defeated S. F. Hepburn and M. D. Horn, England, 6—4, 6—2.

Women's Doubles.

THIRD ROUND.

Mrs. Helen Wills Moody and Miss Elizabeth Ryan, United States, defeated Mrs. A. D. Stocks and Mrs. L. G. Owen, England, 6—1, 6—3.

Mixed Doubles.

FOURTH ROUND.

Miss Ryan and Jack Crawford, Australia, defeated Miss M. E. Dix, England, and Yoshiro Ohta, Japan, 6—3, 6—4; Miss Sarah Palfrey and Mangin, United States, defeated J. Grandguillot, Egypt, and Mlle. S. Barbier, France, 6—3, 6—3; Mme. Henrotin and Jacques Brugnon, France, defeated Mrs. R. E. Haylock, England, and E. O. Mather, United States, 8—6, 6—3.

FIFTH ROUND.

Fraulein Cecilie Aussem, Germany, and Tilden defeated Mme. Henrotin and Brugnon, 6—4, 9—7.

Times Wide World Photo.

WILMER ALLISON,
Who Scored Sensational Victory Over Cochet at Wimbledon.

ALLISON REACHES PEAK OF HIS GAME

Defeat of Cochet Outstanding Performance in Tennis Career of Young Texan.

DEVELOPED BY DR. PENICK

University of Texas Professor Coached Wimbledon Victor and Also Berkeley Bell.

The victory of Wilmer Allison over Henri Cochet at Wimbledon yesterday is the outstanding achievement to the credit of the brilliant young player from Texas.

It was only three years ago that Allison first came into prominence when he won the national intercollegiate championship. In 1928 he made his début as a Davis Cup player, though he was used only in the American zone. Last year he won world renown when, with John Van Ryn, he captured the Wimbledon doubles championship and won the interzone and challenge round doubles matches in the Davis Cup play. In the challenge round he and Van Ryn defeated Cochet and Jean Borotra.

In 1928 the Texan won a ranking at No. 5. Last year he dropped to No. 7, although he defeated Lott in the national championship. The belief prevailed in tennis circles that Allison's future in the game was as a doubles player and he has had little consideration as a Davis Cup singles prospect. Last April, however, he defeated both Lott and John Doeg in the Mason-Dixon championship at White Sulphur Springs, W. Va., and his stock rose considerably, only to take a drop again when he fell an easy victim to Van Ryn in the final of the tournament.

Allison has a game of uniform excellence, featured by one of the best overhead smashes in the world, a severe service and a sound volley that is surpassed only by Lott's in this country. His forehand is not as strong as the rest of his game, but his backhand rates among the best.

Allison was born on Dec. 8, 1904. He is the outstanding player among a half dozen who have helped to put Texas on the tennis map in the past few years.

Starred at Texas U.

AUSTIN, Texas, June 30 (AP).—Wilmer Allison, who defeated Henri Cochet of France, world's singles tennis champion, in straight sets at Wimbledon today, was an outstanding player at the University of Texas for three years, during which he held the Southwest Conference title.

Both Allison and Berkeley Bell, a team-mate on the present Davis Cup squad, are products of the famous D. A. Penick school of coaching. Dr. Penick, Professor of Romance Languages at the university, has coached Longhorn tennis squads for more than a score of years without pay. His teams have won every conference championship since tennis was recognized as an intercollegiate sport in 1912.

Although Allison paired with John Van Ryn to defeat France in the doubles of last year's Davis Cup challenge round, he apparently did not reach the peak of his ability in singles until the present season.

Allison was married here several months ago to Miss Anna Caswell, daughter of a prominent Austin cotton man. Allison's present trip to Europe is in the nature of a honeymoon.

7 SEEDED STARS ENTER U. S. CLAY COURT PLAY

Hunter, Coen and Hall Among Leaders in Net Championship Starting July 14.

KANSAS CITY, June 30 (AP).—Seven of the first twenty ranking tennis players in the United States, including Francis T. Hunter, ranking No. 2, have entered the twenty-first annual national clay court tennis championship here starting July 14.

With the opening of the tournament still two weeks away, those in charge are hopeful of having in the entry list all the nation's stars who are not now engaged in competition abroad. Play is for men's singles and doubles only, no women competing.

Entries include, in addition to Hunter, Wilbur F. (Junior) Coen, Kansas City boy star, who recently returned from a campaign abroad and who ranks No. 8; Fritz Mercur of Harrisburg, Pa., No. 6; J. Gilbert Hall, Orange, N. J., No. 13; Julius Seligson, New York, No. 14; Emmett Pare, Dayton, Ohio, No. 15, and Frank Shields, New York, No. 12. Pare defeated Hall last year at Indiaanapolis for the singles title and Hall, paired with Mercur, won the doubles.

J. B. Adoue Jr. of Dallas, Texas, has been named official referee.

BRUELT BEATEN IN TENNIS.

Seeded Star Bows to Alfter in Junior Title Play of Oranges.

Special to The New York Times.

EAST ORANGE, N. J., June 30.—Only one of the eight seeded players to get into action in the junior championship of the Oranges, which started today, was defeated.

Herbert Cluthe of Glen Ridge, seeded No. 2, added two victories to a bye and gained the semi-finals. Bernard Friedman of Philadelphia, who is seeded No. 1, easily eliminated Eugene Clark. Alfred Alfter defeated Tom Bruelt, seeded seventh, in the only upset, 2—6, 6—2, 7—5.

The summaries:

Juniors.

First Round—Eugene Clark defeated E. Spalding, 6—1, 6—3; James Goodwin won from Paul Jacobson by default; Don Wallace defeated Ralph Taylor, 4—6, 6—3, 6—2; Alfred Alter defeated Foster Bryant, 6—2, 6—4; Tom Bruets won from Newman Fowler by default; Eugene Roth defeated Robert Cohen, 6—2, 6—3; Edwin Ashton defeated Allen Reynolds by default; Carl Pansegrau won from Willard Rogers by default; Caldwell Russell defeated Victor Anderson, 6—4, 6—4; Julian Wishik won from Harlan Whitehead by default; Elliott Fleming won from Fred Peterson by default; Walker Stevenson won from Emmanuel Klauser by default.

Second Round—Bernard Friedman defeated Clark, 6—1, 6—3; Wallace defeated Goodwin, 6—3, 6—4; Alter defeated Bruett, 2—6, 6—2, 7—5; Roy Smith defeated Roth, 6—3, 6—4; Lester Kabacoff defeated Ashton, 6—2, 6—1; Wishek defeated Fleming, 6—2, 6—1; Herbert Cluthe defeated Stevenson, 6—2, 6—0.

Third Round—Cluthe defeated Wishek, 6—3, 6—3.

Boys.

First Round—John Dietz defeated E. Spalding, 6—3, 6—4; Robert Riker defeated Bartholomew, 6—2, 6—2.

Second Round—Caldwell Russell defeated Johnson by default; Robert Brown defeated Homer Newton, 6—2, 6—0; Abrams defeated Dietz, 6—4, 7—5; Ralph Taylor defeated Riker, 6—3, 6—0.

Shamrock V, With King Alfonso Aboard, Outsails Three Yachts in Race on Clyde

Wireless to THE NEW YORK TIMES.

LONDON, June 30.—With King Alfonso of Spain aboard, Sir Thomas Lipton's Shamrock V scored her first victory on the Clyde at Hunter's Quay today. The King steered her to her moorings at the finish.

Again four yachts answered the starter's guns, but this time in calm weather that, it was said, would suit the America's Cup challenger. In view of the light weather it was thought Shamrock would win easily.

Shamrock got away a little ahead of Lulworth and the pair raced across the Firth of Clyde until Lulworth committed a breach of rules and had to retire. Shamrock was about a mile ahead of the others, but lost ground and was well behind when the uprun was being made.

Captain Heard, however, managed to get the most out of the craft to finish ahead of his nearest rival, the White Heather. The Cambria did not get to the finish line until an hour later.

King Alfonso arrived at Gourock this morning and boarded Sir Thomas's steam yacht Erin, which conveyed him across the Firth to the headquarters of the Royal Clyde Yacht Club. He was accompanied by the Duke of Miranda.

COLLEGE STARS GAIN AT MONTCLAIR NET

Jones of Columbia Reaches Quarter-Final by Defeating Plymire, 6-2, 3-6, 6-1.

TAYLOR AND CRAM ADVANCE

Beat Tarangioli and Gales, Respectively—Bowman Turns Back Oakley, 6-1, 6-2.

By ALLISON DANZIG.

Special to The New York Times.

MONTCLAIR, N. J., June 30.—The New Jersey State tennis championship, in progress at the Montclair A. C., took on the aspect of another national intercollegiate tournament today as college players from every part of the country filled most of the brackets in the fourth round.

David Jones of Columbia, whose defeat of Bruce Barnes of Texas was one of the features of the play at Haverford last week, stood out a round ahead of the field in the quarter-finals by virtue of his victory over Harry Plymire of Stanford. Making capital of his double-barreled service and forcing the attack from the net, the Columbian came through in three sets, as the California southpaw wilted in the deciding chapter. The score was 6—2, 3—6, 6—1. Prior to meeting Jones, Plymire had accounted for Robert P. Swift at 6—0, 6—3.

Earl Taylor of Texas, Ted Burwell of Sewanee, Richard Murphy of Harvard, Donald Cram of Vanderbilt, John McDiarmid of Texas Christian and Walter Martin of Toronto were among the collegians to gain the fourth round, along with Herbert L. Bowman of the New York A. C.

Tarangioli Bows to Taylor.

Taylor, one of the numerous young players of ability that Texas has been sending East of late years, proved his mettle in defeating Edward Tarangioli of New York at 6—2, 7—5. Cram put out Robert L. Gales of Southern California, 6—2, 6—2, and Murphy mixed up his game cleverly to eliminate Jack De Lara, star of Southern California, 6—1, 7—5. Clark Andrews of Yale fell before the smooth, carefully timed strokes of Burwell at 6—2, 9—7, and Martin allowed Russell Phillips of Staten Island only one game.

Hugh Oakley, local veteran, started ambitiously with his reverse twist service and a heavily topped forehand drive against Bowman, but the younger player's steadiness from the back court and his lasting powers were the winning factors in a match that was more closely fought than is indicated by the score of 6—1, 6—2.

One of the few results of the day that occasioned any surprise was the victory of Harvey Lake of Ocean City over Clifford Robbins of the University of California, Los Angeles. In spite of the excellence of Robbins's ground strokes, the Jersey veteran's shrewdly directed drives, whose direction was concealed beautifully, and his unfailing control were too much for the younger player. When Lake lost the second set by a close margin his exit appeared to be in order, but he came back with surprising strength in the third to win by a substantial margin. The scores were 6—2, 4—6, 6—2.

McDiarmid in Hard Battle.

McDiarmid had one of the stiffest fights of the day on his hands in getting past Jake Hess of Rice Institute. This was not the first time that the two Texans had met. They went at each other hammer and tongs, and Hess won the first set, but McDiarmid put his best foot forward in the second and was in command thereafter, winning at 3—6, 6—3, 6—3.

Julius Seligson of Lehigh, whose long string of victories was broken in the intercollegiate final on Saturday, will make his first appearance tomorrow against Ted Ludlow of California.

THE SUMMARIES.

Second Round.

Casper Nannes, New York, defeated Paul Stagg, Chicago, 6—3, 6—4; Herbert L. Bowman, New York, won by default from C. R. Neare Jr., New York; Julius Seligson, New York, won by default from Conway Hoffman, Montclair.

Third Round.

Harry Plymire, Palo Alto, Cal., defeated Robert P. Swift, Montclair, 6—0, 6—3; Earl Taylor, Austin, Texas, defeated Edward Tarangioli, New York, 6—2, 7—5; Harvey Lake, Ocean City, N. J., defeated Clifford Robbins, Los Angeles, 6—2, 4—6, 6—2; John McDiarmid, Fort Worth, Texas, defeated Jake Hess, Fort Worth, 3—6, 6—3, 6—3; Donald Cram, Nashville, Tenn., defeated R. L. Gales, Los Angeles, 6—2, 6—2; Bowman defeated Hugh Oakley, Montclair, 6—1, 6—2; Nannes defeated Walter Oswald, Whitman College, 6—4, 6—0; Walter Martin, Toronto, defeated Russell Phillips, New York, 6—1, 6—0; Ted Burwell, Charlotte, N. C., defeated Clark Andrews, Yonkers, N. Y., 6—2, 9—7; Richard Murphy, Utica, N. Y., defeated Jack De Lara, Los Angeles, 6—1, 7—5; Bert Hammel, Swarthmore, defeated Chester Muller, Montclair, 8—10, 6—4, 6—2.

Fourth Round.

David Jones, New York, defeated Plymire, 6—2, 3—6, 6—1.

GREEN BILLIARD VICTOR.

Defeats Waldman, 150 to 99, in Johann Trophy Play.

Adam Green triumphed over Arthur Waldman, 150 to 99, in the only match played last night in the Johann Trophy 18.2 balkline billiard tournament for amateurs at Lawler Brothers' Brooklyn Academy. The session lasted sixty-two innings, with the victor recording a high run of 17, while Waldman's high run was 12.

MAROCZY GAINS TIE FOR CHESS LEAD

Beats Yates in 55 Moves and Deadlocks With Colle for First Place in British Play.

WINTER ALSO WINS GAME

Triumphs When Sultan Khan Oversteps the Time Limit—Miss Menchik in Draw.

SCARBOROUGH, England, June 30.—Geza Maroczy, Hungary's representative in the international masters' tournament at the congress of the British Chess Federation at the Grand Hotel, today tied E. Colle of Belgium for first place by winning from Yates, ex-British champion, in a four-knights opening, after 55 moves, in the seventh round.

The match went into the second session after the game was adjourned with Maroczy one pawn to the good. Colle, on the other hand, was held to a draw by Gruenfeld of Austria, who conducted the white pieces against an Indian defense. Neither of the two leaders has yet lost a game.

Winter of London was the only other winner today. He owed his victory to the fact that Mir Sultan Kahn of India overstepped the time limit. Miss Menchik of Czechoslovakia distinguished herself by drawing a queen's pawn opening against Rubinstein of Poland in an ending with bishops commanding squares of different colors.

Ahues of Germany was a pawn ahead with Sergeant of England at adjournment, but had to be content with a draw. Sir George Thomas and Michell, two of the English players, played for sixty moves in a knight-and-pawn ending and adjourned. It is expected that the result will be a draw.

THE SUMMARIES.

Miss Menchik, Czechoslovakia, drew with Rubinstein, Poland, in a queen's pawn opening after 36 moves.

Winter, England, defeated Sultan Khan, India, in a queen's pawn opening after 32 moves.

Sir George Thomas, England, adjourned with Michell, England, in a Ruy Lopez after 60 moves.

Gruenfeld, Austria, drew with Colle, Belgium, in an Indian defense after 23 moves.

Maroczy, Hungary, defeated Yates, England, in a four knight opening after 55 moves.

Sergeant, England, drew with Ahues, Germany, in a Ruy Lopez after 37 moves.

The Standing.

	W.	L.		W.	L.
Colle	5	2	Thomas	3½	2½
Maroczy	5	2	Michell	3	3
Rubinstein	4½	2½	Miss Menchik	2½	4½
Ahues	4	3	Winter	2½	4½
Gruenfeld	4	3	Sergeant	1½	5½
Sultan Khan	4	3	Yates	1½	5½

THE PAIRINGS.

Yates vs. Miss Menchik.
Rubinstein vs. Winter.
Sultan Khan vs. Thomas.
Michell vs. Gruenfeld.
Colle vs. Sergeant.
Ahues vs. Maroczy.

FAVORITES ADVANCE IN CHICAGO TENNIS

Sutter, Coggeshall, Bossong Are Easy Victors in Western Title Tourney.

CHICAGO, June 30 (AP).—Favorites breezed through the first round of men's singles play in the Western tennis championships at the River Forest Tennis Club today. Only one match was extended to three sets.

Clifford Sutter of New Orleans, newly crowned National intercollegiate champion, toyed with his first opponent, Harry Standidge of Chicago, defeating him in straight sets, 6—2, 6—1.

Harry Coggeshall of Des Moines, another favorite, defeated L. H. Vaughn, Chicago, by the same score while Earl Bossong of Cincinnati stopped A. M. De Carlo, another Chicagoan, 6—1, 6—1.

Maurice Bayon, New Orleans, defeated John James, Chicago, 6—2, 4—6, 6—0, in the only three-set match of the round.

Bruce Barnes of Houston, Texas, who drew a bye for the first round, routed Bob Mortensen of Chicago, 6—0, 6—1, in the second, while George O'Connell of Chicago, Chicago and State singles champion, defeated William Barden, Chicago, 6—3, 6—2.

Play in the women's division opens Wednesday.

HINES BEATS DURHAM IN SOUTHERN TENNIS

Columbia (S. C.) Player Gains Semi-Final in Tri-State Singles —Reese Also Advances.

MEMPHIS, Tenn., June 30 (AP).—Wilmer Hines of Columbia, S. C., won his way to the semi-final round of the men's singles in the tri-State tennis championship today by defeating Jimmy Durham, Memphis, 6—2, 6—3. Hines was joined in the semi-finals by Billy Reese, New Orleans, who beat Jimmy Elmore, Memphis, 6—0, 9—7.

Miss Elizabeth Garth, Columbus, Miss., went into the semi-final round of the women's singles by defeating Miss Anne Carter of Memphis, 6—1, 6—0, in the quarter-finals.

Two Mississippi doubles champions, Charlie Hume and Ed Sutter of New Orleans, won their first-round match in men's doubles, 6—2, 6—2, 8—10, 6—3, from Louis Morrow and Lawrence Norton of Memphis.

In the first round junior doubles Joe Greer, Charlotte, N. C., and Ramsey Potts, Memphis, lost, 6—4, 6—1, to Ed Salomon and Monte Foltz, Memphis.

CUP YACHTS PAIRED FOR TRYOUT RACES

New Plan Will Prevent Covering in First Observation Event Off Newport Monday.

WILL PROVIDE BETTER TEST

Results Are Expected to Bring Out More Accurately the Merits of Each Contender.

By JAMES ROBBINS.

When the observation races, the first of the two official tryouts of the America's Cup defense yachts, start on Monday over the new international courses out at sea off Newport, R. I., there will be no covering or pocketing of one boat by another, and letting a third get away to win a contest. The cup committee of the New York Yacht Club, which will select the defender to meet Sir Thomas Lipton's Shamrock V, has forestalled any such possibility by deciding to pair the four defense yachts.

Two of the boats will be sent away from the starting line fifteen minutes after the first two. The pairings will be changed for each race. If a boat chooses to run her contestant off the logical course, she will have to go with her into a disadvantageous position to hold her there.

The only covering can be one boat by another, such as might take place in the international races. The old boats, Resolute and Vanitie, will not be in the contests, their next meeting with the new ones being scheduled for the New York Yacht Club cruise next month.

Races Not All True Tests.

Three and four boat jockeying and covering played an important part in the seven preliminary races sailed between the cup boats, the four on Long Island Sound and three on Block Island Sound. There was so much of it the contests were not all true tests of the speed of the individual boats.

At one time or another various ones were held off by others, while one or another were left free to gain advantageous positions. Blanketing from the wind and forcing off courses caused some of the contestants to suffer.

In the case that stood out, it was one boat, with the right of way, getting to windward of another and holding her down to leeward on a long tack on the wind, enabling another to take advantage of both of them.

Covering is fair in yachting. It is virtually the same thing as covering in hockey, lacrosse, polo and other amateur sports. But in those the matter of team-play enters. There is not the endeavor in them to ascertain the fastest skater, or the fastest rider, to meet one foreign opponent.

The matching of wits by one skipper against another who came his way reached a point where talk of syndicate rivalry, or interlocking ownership of the boats, cropped up. That was utterly absurd.

Clark Sails Resolute.

Vanitie has been owned and sailed by her owner, Gerard B. Lambert, who is a member of the Weetamoe syndicate. Resolute is owned and sailed by E. Walter Clark, a member of the Enterprise syndicate. Resolute went out in early tests with Enterprise, and Vanitie did with Weetamoe. When the racing started the professionals on the new boats referred to the old ones as scouts. There was talk of their splitting tacks and going wind hunting for the others.

In one of the early races on Long Island Sound Resolute and Vanitie did leave the new boats and found more breeze along the Long Island shore. Enterprise and Weetamoe went over there. When Enterprise approached, Vanitie came up to her and forced her to tack.

It was a thrash on the wind, and a telling point in the race. When Enterprise was forced to turn away, Weetamoe slipped ahead to win the contest. After that race it was pointed out that Vanitie could do far more against the new boats than Resolute, being faster.

It was a mere coincidence, however. Mr. Lambert was holding Vanitie, which he was sailing, against any boat that came his way. Later he gave battle to Weetamoe at the start of one race.

After Weetamoe had demonstrated her light air quality off Glen Cove and Oyster Bay, she naturally was watched by the others in the similar conditions off Newport.

Vanitie Kept Advantage.

In the first contest there, in which Weetamoe started too soon and had to cross the line again, Vanitie happened to get on Enterprise's weather in the jam caused at the start, and Mr. Lambert naturally held on to his advantage over Enterprise, the boat he figured at the moment he would have to beat.

He kept Enterprise from tacking in to Narragansett, and Weetamoe was enabled to go around astern of the others, cross the starting line a second time with a two-minute loss, and head in to Narragansett, where she made up the two minutes and finished first. That was the race in which she was protested, and withdrew from.

In the second race off Newport, Secretary of the Navy Charles Francis Adams, sailing Yankee, kept Weetamoe under Yankee at the start, enabling Enterprise to slip away and win. In the third race there, both Yankee and Whirlwind kept Weetamoe down to leeward, and again Enterprise went off to victory.

In fleet racing the covering of one or more boats and the escape of another frequently bears on the result. The Cup committee means to see that the defender will be the yacht that comes through best in boat-for-boat struggles.

Fissler Wins Swim in California.

LONG BEACH, Cal., June 30 (AP).—The annual one-mile rough water swim was won yesterday by Dutch Fissler, New York Athletic Club, holder of the quarter-mile backstroke record. He finished first in 22 minutes. Jimmy Trisolo of Oakland was second, Tex Robertson, Los Angeles A. C., third.

SPECIAL SALE

JOHN DAVID

BLUE SUITS

$43.50

FORMERLY FIFTY-FIVE DOLLARS

OF UNFINISHED WORSTED

Single and double breasted; two or three button. Exceptional value in the height of the season

All Silk Trimmed

NONE C. O. D.
NONE ON APPROVAL
NO CHARGE FOR ALTERATIONS

SPECIAL SALE

JOHN DAVID

FOUR-GARMENT

GOLF SUITS

(coat, waistcoat, knickers, trousers)

$39.50

FORMERLY FORTY-NINE FIFTY TO SEVENTY-FIVE DOLLARS

Imported and domestic fabrics in long-wearing Cheviots, Tweeds, Shetlands and Homespuns in plain colors and Diagonal and Herringbone weaves. Rich browns, grays and blendings. Two or three button models. Exceptional values.

JOHN DAVID

FIFTH AVENUE AT 43d STREET
BROADWAY AT 32d STREET

338 Madison Avenue | 125-127 West 42d St.
New St. at Exchange Pl. | 62 Broadway below Wall
Nassau at Maiden Lane | Cortlandt at Church St.
Broadway at Warren St.

In Brooklyn

Court Street at Remsen | Fulton at Smith Street

Yanks Defeat White Sox, Ruth Hitting 30th Home Run; Giants Beaten by Cubs

RUTH HITS NO. 30 AS YANKS TRIUMPH

Home Run King Now Has Half as Many Homers as His Record 60 of 1927.

19 SAFETIES FOR VICTORS

Rice Gets Triple, 3 Singles in Stormy Contest—Pipgras Hurls 15-4 Victory.

By JOHN DREBINGER.

It would be difficult to recall anywhere in the records an afternoon more pleasantly spent by the Yankees than that which they enjoyed in their arena yesterday. Playing host to the White Sox, whose policy now only strives to please, the Yanks gayly thumped out another impressive victory and at 5 o'clock on the dot Babe Ruth crashed a tremendous homer into the centre field bleachers to draw abreast of the halfway mark in his quest to duplicate at least his record output of 60 made in 1927. The score was 15—4.

Ruth now is fifteen games and twelve days ahead of his performance during his record year of 1927. In 1927 Ruth's thirtieth home run came on July 12, the Yankees then playing their eighty-second game.

This Ruthian No. 30 of the 1930 edition, a mighty smash that fell in the stands just a little to the right of the score board, was struck off a well-pitched ball delivered by Al Thomas in the seventh with two comrades on the bases. With the present campaign not quite half completed, a new seasonal record now looms within reach of the great man.

The blow was greeted by a great cheer from everybody except, of course, the Sox, who, though they might have liked to join in the demonstration, had long since exhausted themselves. The Chicagoans had played very badly, and apparently considered this enough of a contribution to the success of the day.

Yanks Swing Into Action.

Warming up slowly with a run in the second off E. Garland Braxton on a triple by Rice and Hargrave's sacrifice fly, the Yanks swung into action in the fourth and for four consecutive innings scored their runs three at a time.

They scarcely noticed that Thomas had replaced Braxton in the sixth, for they kept right on pummeling the ball, the while the hapless Sox stumbled and bumped into one another all over the field.

Nineteen hits in all fell to the Yankee lot. Ruth, in addition to his homer, also got a double and a single, while Gehrig contributed two doubles and Rice, after his triple, chimed in with three singles.

Behind this mass attack, George Pipgras pitched without unduly exerting himself. For six innings George blanked the Sox on three hits, but then relented and permitted the Chicagoans to score a few runs, doubtless to keep them in good humor for the second game of the series today.

The boys were running into a deal of bad luck on their hits during the early rounds. In the third Jeffries dropped what appeared to be a single in right, but Ruth's fine peg arrived at second ahead of Braxton, so that all Jeff got out of it was a force play.

Long Two-Bagger by Gehrig.

And in the fourth Gehrig smacked one of the longest two-baggers ever hit at the Stadium. It bounced in front of the bleachers in right centre, 429 feet away, but Lazzeri was a bit tardy getting around the bases and though Tony did score and Lou eventually arrived at third, it took Cissell's misplay on the relay to do this.

But later, the Yanks, at least, were considerably more fortunate with their hits. In fact, so atrocious did the work of the Sox fielders become, that all sorts of pop-flies were dropping on the grass for singles and doubles.

In fact, no end of curious things are happening with the Yanks these days. By scoring three runs in each of four consecutive innings they duplicated a performance they gave against the Browns a week ago.

Among other things the Yanks also picked up Ken Holloway, right-handed pitcher, whom they bought yesterday at the waiver price from the Indians.

The box score:

CHICAGO (A).	ab.	r.	h.	po.	a.	e.
Jeffries, ss	4	0	0	3	2	0
Watwood, cf	5	1	2	2	0	1
Reynolds, lf	5	0	2	3	0	0
Jolly, rf	5	0	2	2	0	0
Cissell, 2b	4	0	1	3	3	1
Clancy, 1b	4	0	0	5	2	0
Kamm, 3b	4	1	1	0	0	0
Tate, c	3	1	0	6	0	0
Braxton, p	1	0	0	0	1	0
Thomas, p	0	1	0	0	1	0
aMetzler	1	0	0	0	0	0
Total	36	4	8	24	9	2

NEW YORK (A).	ab.	r.	h.	po.	a.	e.
Byrd, lf	2	0	1	2	0	0
Combs, lf	3	0	0	0	0	0
Reese, 2b	6	2	2	2	3	1
Ruth, rf	4	3	3	2	1	0
Cooke, rf	0	0	0	0	0	0
Lazzeri, ss	4	2	2	3	1	0
Gehrig, 1b	5	2	2	6	0	0
Rice, cf	5	2	4	3	0	0
Hargrave, c	3	2	2	8	0	0
Chapman, 3b	5	1	2	1	1	1
Pipgras, p	4	1	1	0	1	0
Total	41	15	19	27	7	2

aBatted for Thomas in ninth.

Chicago ...... 0 0 0 0 0 0 3 0 1—4
New York ...... 0 1 0 3 3 3 3 2 .—15

Runs batted in—Hargrave 2, Chapman 2, Byrd 1, Rice 2, Lazzeri 1, Gehrig 1, Jeffries 1, Watwood 1, Jolly 1, Ruth 3, Pipgras 2, Reynolds 1.

Two-base hits—Jolly, Gehrig 2, Ruth, Reese, Hargrave, Pipgras, Watwood. Three-base hit—Rice. Home run—Ruth. Sacrifices—Hargrave, Jeffries. Double play—Clancy and Jeffries. Left on bases—New York 8, Chicago 9. Bases on balls—Off Braxton 4, Pipgras 3, Thomas 1. Struck out—By Braxton 3, Pipgras 7. Hits—Off Braxton 9 in 5 innings, Thomas 10 in 3. Losing pitcher—Braxton. Umpires—McGowan, Owens and Moriarty. Time of game—2:07.

Home-Run Hitters.

YESTERDAY'S HOMERS.

Ruth, New York Americans	1
Ott, New York Nationals	1
Hartnett, Chicago Nationals	1
Hodapp, Cleveland	1
Kress, St. Louis Americans	1

The Leaders.

NATIONAL LEAGUE.

L. Wilson, Chicago	22	Hartnett, Chicago	17
Berger, Boston	22	Ott, New York	16
Klein, Phila.	19	Bissonette, B'klyn	11
Herman, Brooklyn	18		

AMERICAN LEAGUE.

Ruth, New York	30	Simmons, Phila.	16
Foxx, Phila.	22	Morgan, Cleveland	12
Gehrig, New York	21		

League Totals.

National League	378
American League	309
Total	687

WESTERN LEAGUE.

Pueblo 5, St. Joseph 4.
Denver 5, Oklahoma City 4 (10 innings).

STANDING OF THE CLUBS.

	W.	L.	P.C.		W.	L.	P.C.
Omaha	39	28	.582	Des Moines	35	35	.500
Wichita	40	30	.571	Pueblo	34	36	.486
Okla. City	37	35	.514	Topeka	32	43	.427
Denver	37	36	.507	St. Joseph	30	41	.423

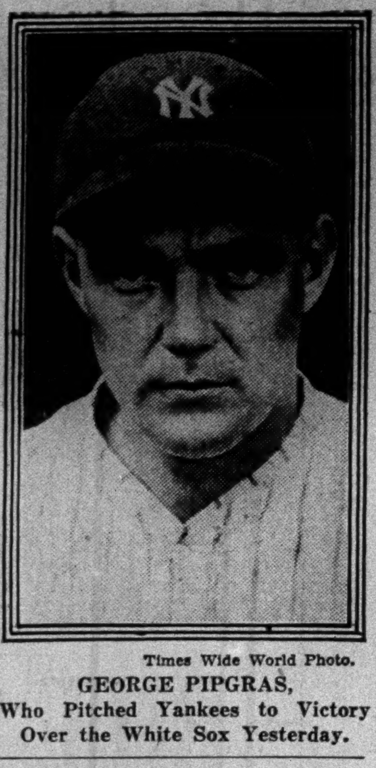

Times Wide World Photo.
GEORGE PIPGRAS,
Who Pitched Yankees to Victory Over the White Sox Yesterday.

RAIN IN ST. LOUIS KEEPS ROBINS IDLE

Robinson, Planning to Bolster Offensive, Signs Boone, Star of Pacific Coast.

WANTS WILCY MOORE, ALSO

Series at Chicago Drew 144,000 Fans, a National League Record for Season.

By ROSCOE McGOWEN.
Special to The New York Times.

ST. LOUIS, June 30.—Leaving Chicago in a somewhat dreary mood last night, Uncle Wilbert Robinson and his Robins detrained here early today under leaden and weeping skies to face a postponement of the first game of the scheduled three-game series with the Cardinals. The contest will be played as part of a double-header on Sunday, Aug. 10, on the Brooklyn club's next trip West.

Robinson, concentrating dolefully upon the fact that his athletes have lost six of seven games played with the Cubs at Wrigley Field this year, found little comfort in the series just ended.

But the Brooklyn owners have some reason for satisfaction in that the Cubs and Robins established a National League attendance record for the season in the four days. They drew 144,000 fans into Wrigley Field, including the 30,000 feminine ones who swarmed into the park on ladies' day.

Boone to Join Squad at Once.

Ike Boone, left hand hitting outfielder, has been purchased from the Mission Club of the Pacific Coast League by the Robins, it was announced by Robinson tonight. Boone is 33 years old and has been in nearly as many minor leagues as Babe Herman. At the time of his sale his batting average, which led the Pacific Coast League, was .433, and he had hit 21 home runs. He is expected to join the Robins at once.

Uncle Wilbert still is industriously seeking Wilcy Moore from the St. Paul Club, hoping the once famous sinker ball pitcher will bolster his mound staff.

The Robins found themselves in the unusual state of mind today of pulling for the Giants, their traditional diamond enemies, to beat the Cubs. Their hope was in vain, however.

The only Robin who got a break because of the rain was Dazzy Vance. The gray skies cleared about noon, and while the field was too wet for baseball, other terrains were not too damp for golf, and the big fast-ball pitcher spent the afternoon whizzing 250 and 300 yard drives down the fairways of a local country club.

Favors Night Baseball.

If President Sam Breadon of the Cardinals is able to make the arrangements there is a possibility that the Robins and Cards will play a game of baseball at night on the next trip here.

The St. Louis owner sponsors the idea because of the poor attendance here this season and is convinced that the experiment would be a success. His other remedy this year for getting a maximum attendance has been to cancel Monday games with visiting clubs and set them back as part of Sunday double-headers.

NEW YORK-PA. LEAGUE.

AT YORK.

		R.	H.	E.
Hazleton	0 0 0 0 1 0 1 0 1—3	9	0
York	0 0 1 0 0 1 3 0 .—5	9	1

Batteries—Bolger, Walsh and Savino; George and Uzmann.

AT HARRISBURG.

Williamsport	0 0 2 2 1 0 0 0 0—5	12	3
Harrisburg	1 0 0 1 2 0 0 2 .—6	13	1

Batteries—Lehr, Parkes and Ernst; Friday, Wineapple and Cobb.

AT BINGHAMTON.

Wilkes-Barre	6 1 1 1 0 1 0 0 0—10	11	1
Triple Cities	0 0 0 0 0 0 0 3 0—3	5	3

Batteries—Brice and Steinecke; Diehl, Barrett and Gatherum.

AT SCRANTON.

Elmira	0 2 0 0 3 0 0 2 1—8	12	1
Scranton	1 0 0 0 0 2 0 1 3—7	14	4

Batteries—Holzhauser, Sweeney and Kenny; Kinney, Ferner and Rangnow.

STANDING OF THE CLUBS.

	W.	L.	P.C.		W.	L.	P.C.
Williamsp't	35	24	.593	Wilkes-Bar.	28	29	.491
Elmira	34	26	.569	Scranton	26	30	.464
Hazleton	29	23	.558	Triple Cities	25	33	.431
Harrisburg	29	30	.492	York	23	34	.404

TEXAS LEAGUE.

Fort Worth 4, Dallas 2.
Houston 10, Waco 3 (night game).
Other clubs not scheduled.

STANDING OF THE CLUBS.

	W.	L.	P.C.		W.	L.	P.C.
Houston	5	0	1.000	Beaumont	2	3	.400
Wichita F.	5	1	.833	Shreveport	2	4	.333
Fort Worth	4	2	.667	Dallas	1	5	.167
Waco	3	3	.500	San Antonio	0	5	.000

PACIFIC COAST LEAGUE.

No games scheduled.

STANDING OF THE CLUBS.

	W.	L.	PC.		W.	L.	PC.
Los Angeles	48	35	.578	Hollywood	43	42	.506
Sac'mento	45	38	.542	Missions	42	42	.500
Oakland	46	39	.541	Seattle	35	50	.412
San Fran.	45	40	.529	Portland	33	51	.393

CUBS' 8 IN FIRST TURN BACK GIANTS

Blake Supreme on Mound as Chicago Takes Opener of the Series, 10 to 3.

GENEWICH QUICKLY ROUTED

Ott and Hartnett Collect Homers—Victory Increases Cubs' Lead to Game and Half.

By WILLIAM E. BRANDT.
Special to The New York Times.

CHICAGO, June 30.—Most of the interest in today's opening number of the Giants' invasion died in the first inning, when the Cubs poured height runs across the plate. The fourth straight deefat of the Giants thereby became a foregone conclusion, but in spite of this fact the 12,000 fans did not go home until the ninth. They came to cheer and stayed to gloat. The victory increased the Cubs' lead to one game and a half over the Robins.

The final score stood 10 to 3, indicating that after the first inning the Cubs did not do as much business at the home plate as the McGrawmen. However, the two runs accruing to the Wrigley machine after the first inning came as an effectual thumping of the only vigorous Giant gesture of run-making reprisal against Sheriff Blake.

In the fourth Melvin Ott, after fourteen times at bat without a hit, awoke from his trace and fired a home run into the right-field bleachers. It drove home Lindstrom, cuttig the Cub lead to six runs.

Hartnett's Homer Retaliates.

But in the home half of the inning the Cubs showed their disregard for Giant rallies by imitating the Ott two-run thump. Gabby Hartnett, the silent Cub catcher, wafted the ball across the brick wall at the end of left field. Due to Grimm's presence on the bases at the moment of impact, the Hartnett homer counted two runs, too.

Joe Genewich, who did noble work repressing the Cubs the first time the Giants invaded the Wrigley domain this year, tried to do it again, but it took him only about two minutes to realize that he was due for a sorry time. The first Cub grounded out. Then English and Cuyler pounded doubles. Genewich walked one man and was tagged for three singles before Manager McGraw sent for Clarence Mitchell.

Mitchell pitched to the inning's last five batters without any remarkable success except that he did manage to get them out. He stayed until the Hartnett incident in the fourth. Pruett entered in the fifth, pitching a nifty one-hit shutout for the last four innings.

Lindstrom Drives In Run.

Lindstrom's single drove home the last Giant run in the eighth. This rally started with a pass and ended when Lindy tried a non-stop flight home from first base on Ott's double to centre.

The presence of President Stoneham could not blast the Giants out of their slump. The Giants' executive greeted the players at their hotel this morning.

The box score:

NEW YORK (N.).	ab.	r.	h.	po.	a.	e.
Critz, 2b	3	1	0	3	1	0
Leach, lf	4	0	1	1	0	0
Lindstr'm, 3b	4	1	2	1	5	0
Terry, 1b	4	0	1	9	0	0
Ott, rf	4	1	3	4	0	0
Hogan, c	3	0	0	4	0	0
Jackson, ss	4	0	1	0	2	1
Roettger, cf	3	0	1	2	0	0
Genewich, p	0	0	0	0	0	0
Mitchell, p	1	0	0	0	0	0
Pruett, p	1	0	0	0	0	0
aReese	1	0	0	0	0	0
bO'Farrell	1	0	0	0	0	0
Total	33	3	9	24	8	1

CHICAGO (N.).	ab.	r.	h.	po.	a.	e.
Blair, 2b	5	1	1	4	4	0
English, 3b	4	4	3	0	2	0
Cuyler, rf	5	1	2	2	0	0
Wilson, cf	5	1	0	3	1	0
Steph'son, lf	3	1	1	0	0	0
Grimm, 1b	3	2	1	11	0	0
Hartnett, c	4	2	2	6	0	0
Beck, ss	4	1	1	1	7	0
Blake, p	3	0	0	0	0	0
Total	36	10	11	27	14	0

aBatted for Mitchell in fifth.
bBatted for Pruett in ninth.

New York ...... 0 0 0 2 0 0 0 1 0—3
Chicago ...... 8 0 0 2 0 0 0 0 .—10

Runs batted in—Cuyler 3, Grimm 2, Hartnett 3, Beck, Blair, Ott 2, Lindstrom.

Two-base hits—English, Cuyler, Ott. Home runs—Ott, Hartnett. Stolen bases—Cuyler, Wilson. Sacrifice—Blake. Double plays—Blair, Beck and Grimm; Beck, Blair and Grimm. Left on bases—New York 6, Chicago 6. Bases on balls—Off Genewich 1, Mitchell 2, Blake 3. Struck out—By Mitchell 1, Pruett 3, Blake 2. Hits—Off Genewich 5 in 1-3 inning, Mitchell 5 in 3 2-3, Pruett 1 in 4. Losing pitcher—Genewich. Umpires—Scott, Klem and Stark. Time of game—1:37.

AMERICAN ASSOCIATION.

AT KANSAS CITY.

		R.	H.	E.
Toledo	0 0 0 0 0 1 0 4 0—5	8	2
Kansas City	4 0 0 0 0 0 4 0 .—8	16	2

Batteries—Ferguson, Ogden, Tate and E. Smith; Holly, Maley and Snyder.

AT MINNEAPOLIS.

Louisville	3 0 0 0 5 0 0 0 0—8	11	2
Minneapolis	0 2 0 1 6 0 1 1 .—11	13	1

Batteries—Williams DeBerry and Autry; Lundgren, Brillheart and Gonzales, Griffin.

AT MILWAUKEE.

Columbus	1 0 1 0 0 0 0 0 0—2	9	2
Milwaukee	0 0 0 2 0 2 2 1 .—7	16	4

Batteries—Wykoff, Wysong and Dixon; Gearin and Young.

AT ST. PAUL.

Indianapolis	1 0 0 0 1 2 2 0 0—6	14	1
St. Paul	2 2 1 0 2 0 0 0 .—7	13	2

Batteries—Holdebrand, Daney, Ambrose, Van Elstyne and Riddle; Nekola and Grabowski.

STANDING OF THE CLUBS.

	W.	L.	PC.		W.	L.	PC.
Louisville	46	25	.648	Columbus	33	40	.452
St. Paul	41	29	.586	Ind'apolis	30	37	.448
Toledo	39	33	.542	Min'apolis	31	39	.443
Kansas City	34	35	.593	Milwaukee	28	44	.389

EASTERN LEAGUE.

AT ALBANY.

		R.	H.	E.
Pittsfield	0 0 0 1 0 1 4 0 0—6	9	3
Albany	4 0 0 0 0 4 0 0 .—8	12	0

Batteries—Milliken, Dobens and Albert; Powers, Railton, Baker and Smith.

AT PROVIDENCE.

New Haven	3 0 2 0 0 2 0 0 0—7	10	2
Providence	4 0 1 0 1 0 3 0 .—9	12	1

Batteries—Perry, Evans and Stack; Owen, Hearne, Donnelly, Lang and Padden.

AT ALLENTOWN.

Bridgeport	1 0 0 1 0 3 1 2 0—8	17	0
Allentown	0 1 1 1 0 3 2 0 1—9	14	1

Batteries—Belaski, Nicholas, Turner and Healey; Levy, Jolliffe, Schreiber, Pipgras and Pasek.

Other clubs not scheduled.

STANDING OF THE CLUBS.

	W.	L.	PC.		W.	L.	PC.
Allentown	49	34	.590	Springfield	42	40	.512
New Haven	47	34	.580	Hartford	35	44	.443
Providence	43	35	.551	Albany	34	50	.405
Bridgeport	43	37	.538	Pittsfield	32	51	.386

SOUTHERN ASSOCIATION.

AT ATLANTA.

		R.	H.	E.
Mobile	1 0 0 0 0 1 0 0 1—3	6	3
Atlanta	3 1 0 1 0 0 0 0 .—5	11	0

Batteries—Campbell and Sullivan; Blethen and Polvogt.

AT LITTLE ROCK.

Memphis	3 0 2 0 0 1 1 0 3—10	13	0
Little Rock	0 0 0 3 2 0 0 1 .—6	10	3

Batteries—Beck, Walker and Berger; Moon and Shinault.

STANDING OF THE CLUBS.

	W.	L.	P.C.		W.	L.	P.C.
Memphis	51	26	.662	Chattano'ga	36	39	.480
New Orleans	44	29	.603	Little Rock	37	42	.468
Birmingham	38	36	.614	Nashville	35	41	.461
Atlanta	37	40	.481	Mobile	25	50	.333

MAJOR LEAGUE BASEBALL

AMERICAN LEAGUE.

YESTERDAY'S RESULTS.
New York 15, Chicago 4.
Cleveland 8, Boston 3.
Washington 2, St. Louis 1.
Philadelphia 3, Detroit 1.

STANDING OF THE CLUBS.

	Won.	Lost.	P.C.
Philadelphia	46	25	.648
New York	42	25	.627
Washington	42	25	.627
Cleveland	35	34	.507
Detroit	29	41	.414
St. Louis	29	41	.414
Boston	26	42	.382
Chicago	24	40	.375

WHERE THEY PLAY TODAY.
Chicago at New York (3:15 P. M.).
St. Louis at Washington.
Detroit at Philadelphia (2).
Cleveland at Boston.

NATIONAL LEAGUE.

YESTERDAY'S RESULTS.
Chicago 10, New York 3.
Boston 6, Pittsburgh 5.
Brooklyn at St. Louis. (Wet grounds.)
Other clubs not scheduled.

STANDING OF THE CLUBS.

	Won.	Lost.	P.C.
Chicago	43	26	.623
Brooklyn	39	25	.609
New York	34	32	.515
St. Louis	33	32	.508
Boston	30	33	.476
Pittsburgh	30	34	.469
Cincinnati	27	40	.403
Philadelphia	24	38	.387

WHERE THEY PLAY TODAY.
New York at Chicago.
Brooklyn at St. Louis.
Philadelphia at Cincinnati.
Boston at Pittsburgh.

RALLY BY BRAVES UPSETS PIRATES

Richbourg's Single With Bases Filled in 8th Gives Boston a 6 to 5 Triumph.

SEIBOLD STEADY ON MOUND

Lloyd Waner, Out Because of Illness, Makes First Appearance in Pittsburgh Outfield.

PITTSBURGH, June 30 (AP).—Rallying after Pittsburgh had swept away their early lead, the Boston Braves tallied twice in the eighth today to defeat the Pirates, 6 to 5. Richbourg's single with the bases filled gave the Braves their tying and winning runs.

The Pirates threatened in the eighth and ninth but could do little with Seibold. The victory sent the Braves into fifth place ahead of the Pirates.

The game marked the appearance of Lloyd Waner in centre field for the Pirates for the first time this season although he had been in one game last April, singling in a pinch. Waner has been out recovering from an operation performed last Winter

The box score:

BOSTON (N).	ab.	r.	h.	po.	a.	e.
Richbourg, rf	5	0	3	4	0	0
Maranv'le, ss	5	1	2	2	8	1
Berger, lf	3	1	1	2	0	1
Sisler, 1b	4	1	2	11	3	0
Chatham, 3b	4	0	0	0	2	0
Spohrer, c	3	0	1	1	1	0
Cronin, c	2	1	1	2	0	0
Clark, cf	4	1	1	2	0	0
Maguire, 2b	4	1	2	1	1	1
Sherdel, p	1	0	0	2	2	0
Cantwell, p	0	0	0	0	3	0
aNeun	1	0	1	0	0	0
Cunning'm, p	0	0	0	0	0	0
Seibold, p	0	0	0	0	0	0
Total	36	6	14	27	15	3

PITTSBURGH (N).	ab.	r.	h.	po.	a.	e.
Brickell, cf	2	0	0	1	0	0
bEngle	1	0	0	0	0	0
L. Waner, cf	2	0	0	2	0	0
P. Waner, rf	4	0	2	3	1	0
Grantham, 2b	5	0	0	5	3	0
Traynor, 3b	4	1	1	2	2	0
Comorosky, lf	5	2	2	3	0	0
Suhr, 1b	4	1	1	7	0	0
Bartell, ss	4	1	2	1	2	0
Hemsley, c	3	0	0	3	3	0
Kremer, p	2	0	0	0	3	0
cMosolf	1	0	1	0	0	0
French, p	0	0	0	0	0	0
Total	37	5	9	27	14	0

aBatted for Cantwell in eighth.
bBatted for Brickell in eighth.
cBatted for Kremer in eighth.

Boston ...... 0 0 3 0 0 1 0 2 0—6
Pittsburgh ...... 0 0 0 0 2 3 0 0 0—5

Runs batted in—Sisler 1, Chatham 1, Spohrer 1, Suhr 2, Hemsley 1, Bartell 1, Richbourg 2.

Two-base hits—Maranville 2, Sisler, Clark, Berger. Three-base hits—Comorosky, Bartell. Stolen base—Maranville. Sacrifices—Chatham, Kremer, Sherdel, Sisler. Left on bases—Boston 9, Pittsburgh 9. Bases on balls—Off Kremer 3, Sherdel 2, Cunningham 1. Struck out—By Kremer 1, Cunningham 1, Seibold 1. Hits—Off Sherdel 5 in 5 1-3 innings, Cantwell 2 in 1 2-3, Cunningham 1 in 2-3, Seibold 1 in 1 1-3, Kremer 13 in 2, French 1 in 1. Wild pitch—Cantwell. Winning pitcher—Cantwell. Losing pitcher—Kremer. Umpires—Clarke, Magerkurth and Reardon. Time of game—2:00.

ORIOLES TOP JERSEY CITY.

Pound Three Pitchers for Sixteen Hits to Win by 13-5.

Reaching three pitchers for sixteen hits, the Baltimore Orioles gained a 13-to-5 victory over Jersey City at West Side Park, Jersey City, yesterday in the opener of the three-game series.

Foster Edwards relieved Lefty Bolen in the second inning and pitched brilliantly, holding the home team to four hits and one run in seven and one-third innings.

Barton featured on attack, hitting a single, a double and a home run. The visitors sent Johnny Allen to the showers with a five-run assault in the second.

The box score:

BALTIMORE (I.).	ab.	r.	h.	po.	a.	e.
Dalrymple, 2b	5	1	1	3	5	0
Barton, rf	4	3	3	6	0	0
Gill, lf	5	1	2	2	0	0
Hauser, 1b	5	1	2	9	0	0
Stroner, 3b	4	2	2	0	4	0
McGowan, cf	4	2	1	5	0	0
Sand, ss	5	2	2	1	2	1
McMullen, c	5	1	2	0	0	1
Bolen, p	1	0	0	1	0	0
Edwards, p	4	0	1	0	3	0
Total	42	13	16	27	10	2

JERSEY CITY (I.).	ab.	r.	h.	po.	a.	e.
Pittenger, ss	4	2	3	3	4	0
Cooney, lf	5	1	1	2	0	0
West, cf	3	0	1	0	0	0
Keesey, 1b	4	0	1	8	3	0
Selkirk, rf	3	0	0	3	0	0
Wera, 3b	3	0	2	2	0	0
Gillis, 2b	4	0	0	4	0	0
Jorgens, c	3	0	0	4	2	1
aVeach	1	0	0	0	0	0
Allen, p	0	0	0	1	0	0
Liebhardt, p	2	1	1	0	2	0
bBoss	1	0	0	0	0	0
Newsome, p	0	0	0	0	0	0
cShannon	1	1	1	0	0	0
Total	34	5	10	27	12	1

aBatted for Jorgens in ninth.
bBatted for Liebhardt in eighth.
cBatted for Newsome in ninth.

Baltimore ...... 0 5 0 2 0 0 2 0 4—13
Jersey City ...... 2 2 0 0 0 0 0 0 1—5

Runs batted in—Sand 3, McMullen 3, Gill, Cooney, Barton 4, Wera, Pittenger 2, West, Hauser, Stroner.

Two-base hits—Barton, Liebhardt, West, Hauser 2, McMullen. Three-base hit—Shannon. Home run—Barton. Stolen bases—Pittenger, Barton. Sacrifices—Wera, West, Pittenger. Double play—Sand, Dalrymple and Hauser. Left on bases—Baltimore 6, Jersey City 6. Bases on balls—Off Allen 1, Liebhardt 1, Newsome 1, Bolen 1. Struck out—By Liebhardt 2. Hits—Off Allen 4 in 1 inning (none out in 2d), Liebhardt 7 in 6, Newsome 5 in 2, Bolen 6 in 1 2-3, Edwards 4 in 7 1-3. Hit by pitcher—By Liebhardt (Barton). Wild pitch—Newsome. Winning pitcher—Edwards. Losing pitcher—Allen. Umpires—McCormick, Chill and Parker. Time of game—1:55.

FIVE RUNS IN 8TH WIN FOR INDIANS

Cleveland Hammers Durham and Red Sox Lose Opener of the Series by 8 to 3.

HODAPP HELPS WITH HOMER

Drive Accounts for Two Runs in Rally—Bean, in First Start for Victors, Allows Eight Hits.

BOSTON, June 30 (AP).—The Cleveland Indians fell upon Eddie Durham for five runs in the eighth inning today and defeated the Red Sox by that margin, 8 to 3. It was the first game of the series here.

With one out in the eighth, Averill walked and Hodapp followed with a home run over the left field wall. Three more Cleveland runs were scored before the inning ended.

Belve Bean started and finished his first game for Cleveland and held the Red Sox to eight hits.

The box score:

CLEVELAND (A.).	ab.	r.	h.	po.	a.	e.
Burnett, ss	5	0	1	1	9	1
Sewell, 3b	5	0	1	0	2	0
Averill, cf	4	2	1	4	0	0
Hodapp, 2b	5	1	2	4	5	0
Morgan, 1b	5	2	3	15	1	0
Falk, rf	4	1	1	0	0	0
Jamieson, lf	3	1	0	1	0	0
Myatt, c	4	0	1	1	0	0
Bean, p	4	1	1	1	2	0
Total	[illegible]	8	11	27	19	1

BOSTON (A.).	ab.	r.	h.	po.	a.	e.
Oliver, cf	3	0	1	2	0	1
Todt, 1b	4	0	1	15	0	0
Scarritt, lf	4	0	0	2	0	0
Webb, rf	4	0	0	5	0	0
Regan, 2b	4	0	1	0	6	1
Miller, 3b	4	0	1	2	1	0
Rhyne, ss	3	1	0	0	4	1
aDurst	0	0	0	0	0	0
Heving, c	4	1	2	1	0	0
Morris, p	2	1	1	0	2	0
bSweeney	1	0	1	0	0	0
cRussell	0	0	0	0	0	0
Durham, p	0	0	0	0	0	0
Total	33	3	8	27	13	3

aBatted for Rhyne in ninth.
bBatted for Morris in seventh.
cRan for Sweeney in seventh.

Cleveland ...... 0 1 0 0 1 1 0 5 0—8
Boston ...... 0 0 2 0 0 0 1 0 0—3

Runs batted in—Hodapp 2, Myatt 2, Burnett, Morgan, Jamieson, Bean, Todt 2.

Two-base hits—Burnett, Hodapp, Morgan, Myatt. Home run—Hodapp. Stolen base—Morgan. Sacrifices—Jamieson, Oliver. Double plays—Burnett, Hodapp and Morgan 2. Left on bases—Cleveland 6, Boston 5. Bases on balls—Off Bean 1, Durham 1. Struck out—By Bean 1. Hits—Off Morris 6 in 7 innings, Durham 5 in 2. Balk—Bean. Losing pitcher—Durham. Umpires—Dinneen, Nallin and Van Graflan. Time of game—1:55.

POWELL LEADS BATTERS.

New Haven Star's .388 Best in the Eastern League.

With only a few days to go before the end of the first half of the season, the batters of the Eastern League have dropped definitely into the .300 class with the stars of the New Haven team still in the lead, figures released through The Associated Press yesterday show.

New Haven has the star individual hitter, three others in the first ten and the leaders in most of the other departments of slugging. Although his average has dropped considerably from its former high levels, Powell of New Haven still tops the league's regulars with a mark of .388, leading Dreesen of Springfield by four points.

Another from New Haven, Kelly, who holds third place at .373, has made more hits than any other player. His total of 112 blows gives him a five-point margin over Burkett of Albany. Six Eastern League batters already have made more than 100 hits.

Benes of New Haven tops all the scorers with 82 runs and leads in hitting doubles with 26. He also is a close second in base stealing to Fitzgerald of Bridgeport. The leader has pilfered 24 sacks and Benes 23.

Two pitchers, Hearn of New Haven and Peery of Providence, have perfect records of three victories apiece, but they have not yet qualified as regular hurlers, and the real lead is shared between Mahon of Allentown and Bloomer of Springfield, who have averages of .800, winning eight games and losing two apiece.

TWO CLUBS QUIT LEAGUE.

Pittsfield and Hartford Withdraw From Eastern Circuit.

SPRINGFIELD, Mass., June 30 (AP).—Pittsfield and Hartford withdrew as members of the Eastern League at a special meeting tonight and their circuit will resume its second half next month with only six teams, it was announced by President William E. Carey.

Financial difficulties caused the withdrawals, President Carey said. It had been rumored for several days that Pittsfield and Hartford would be be unable to see their way clear to continue in the race.

ATHLETICS SCORE ON FOXX'S TRIPLE

Wallop in 8th With Two Men on Bases Potent Factor in 3-1 Victory Over Tigers.

3D RUN TALLIES ON SQUEEZE

Rommel Pitches Superbly for the Champions While Sorrell Falters Toward Close.

PHILADELPHIA, June 30 (AP).—A three-run rally in the eighth, combined with Eddie Rommel's great pitching, gave the world's champion Philadelphia Athletics a 3-to-1 decision over the Detroit Tigers today.

Vic Sorrell had the Mackmen blanked until the eighth, when Mickey Cochrane led off with his fourth single of the game. Simmons followed with another single and both scored on Foxx's triple. Foxx added the third run on a squeeze bunt engineered by Jimmy Dykes.

Singles by Gehringer and Alexander and Stone's sacrifice fly in the sixth saved the Tigers from a shut-out.

The box score:

DETROIT (A.).	ab.	r.	h.	po.	a.	e.
Johnson, rf	2	0	0	0	0	0
Fothergill, rf	1	0	0	1	1	0
Funk, cf	4	0	1	1	0	0
G'hringer, 2b	3	1	1	2	4	0
Alex'der, 1b	4	0	2	9	0	0
Stone, lf	3	0	1	1	0	0
Akers, ss	4	0	0	5	2	0
Rogell, 3b	3	0	0	1	1	0
Desautels, c	4	0	2	4	0	0
Sorrell, p	3	0	0	0	1	0
aUhle	1	0	0	0	0	0
Total	33	1	7	24	9	0

PHILADELPHIA (A.).	ab.	r.	h.	po.	a.	e.
Bishop, 2b	3	0	2	1	6	0
Haas, cf	4	0	2	2	0	0
Cochrane, c	4	1	4	6	0	0
Simmons, lf	4	1	1	3	0	0
Foxx, 1b	3	1	1	11	1	0
Miller, rf	4	0	0	1	0	1
Dykes, 3b	3	0	0	0	2	0
Boley, ss	4	0	1	1	0	0
Rommel, p	2	0	0	2	2	0
Total	31	3	11	27	11	1

aBatted for Sorrell in ninth.

Detroit ...... 0 0 0 0 0 1 0 0 0—1
Philadelphia ...... 0 0 0 0 0 0 0 3 .—3

Runs batted in—Stone, Foxx 2, Dykes.

Two-base hits—Haas, Desautels, Alexander. Three-base hit—Foxx. Sacrifices—Stone, Dykes. Double plays—Akers (unassisted); Akers, Gehringer and Alexander. Left on bases—Detroit 8, Philadelphia 7. Bases on balls—Off Sorrell 3, Rommel 2. Struck out—By Sorrell 4, Rommell 6. Umpires—Hildebrand, Ormsby and Guthrie. Time of game—1:41.

COHEN'S HIT WINS FOR NEWARK IN 10TH

Drive Brings Zitzmann Across in Extra Session and Reading Is Beaten, 12 to 11.

A single by Andy Cohen in the tenth inning enabled the Bears to score a 12-to-11 victory at Newark yesterday over the Reading Keys.

Newark was leading by six runs when the eighth started. Don Brennon weakened and before the round was over the score was tied. The Keys picked up another run in the tenth, due largely to an error by James.

The Bears rallied in the final half. Shinners singled, as did Zitzmann. Greene was rushed to the mound with two out. Stevens tapped to Greene, who threw to first, but Davis dropped the throw and Shinners scored. Cohen then slashed one to right and Zitzmann crossed with the winning run.

The box score:

READING (I).	ab.	r.	h.	po.	a.	e.
Loftus, cf	6	2	2	5	0	0
Whitman, rf	6	3	4	1	0	1
Walsh, 2b	4	1	1	2	2	0
Davis, 1b	4	0	1	6	0	1
Quellich, lf	6	0	1	2	1	0
Grace, c	5	0	1	3	3	1
Jurges, ss	4	1	0	6	1	0
Whitney, 3b	3	2	1	4	2	1
Greenfield, p	1	1	1	0	1	0
Woolfolk, p	2	1	0	0	0	0
Warnecke, p	1	0	0	0	0	0
Greene, p	0	0	0	0	1	0
Total	42	11	12	*29	11	4

NEWARK (I).	ab.	r.	h.	po.	a.	e.
Layne, cf	5	2	3	7	0	0
James, 2b	6	2	2	3	5	2
Shinners, rf	5	3	3	0	0	0
Windle, 1b	5	2	1	12	1	1
Zitzmann, lf	5	2	4	1	0	0
Stevens, ss	6	0	4	0	5	0
Cohen, 3b	6	0	1	1	0	0
Legett, c	4	0	1	5	1	0
Brennan, p	2	1	0	1	1	0
Faulkner, p	2	0	0	0	1	1
Total	46	12	19	30	14	4

*Two out when winning run was scored.

Reading ...... 0 0 2 0 1 0 1 6 0 1—11
Newark ...... 4 1 0 2 0 3 0 0 0 2—12

Two-base hits—Zitzmann, Shinners, Whitman, Grace, James. Three-base hits—Stevens, Whitman. Stolen base—Zitzmann. Sacrifices—Shinners, Davis, Walsh. Left on bases—Newark 11, Reading 9. Bases on balls—Off Brennan 4, Greenfield 2, Woolfolk 2. Hits—Off Greenfield 8 in 3 1-3 innings, Woolfolk 5 in 3 1-3, Brennan 11 in 7 1-3, Warnecke 5 in 2 1-3, Greene 1 in 1, Faulkner 1 in 2 2-3. Struck out—By Brennan 4, Faulkner 1, Greenfield 1, Woolfolk 1, Warnecke 1. Balk—Woolfolk. Winning pitcher—Faulkner. Losing pitcher—Warnecke. Umpires—Erwin and Finneran. Time of game—2:40.

TORONTO BEATS BUFFALO.

Leafs Use 4 Pitchers to Subdue Bisons by 6 to 5.

Special to The New York Times.

TORONTO, June 30.—Toronto defeated Buffalo, 6 to 5, in the first of a three game series today. The Leafs collected a dozen hits off Leo Mangum, who worked seven innings for the Bisons.

Toronto used four pitchers to halt the Bisons. Prudhomme, the last of the quartet, was the most effective.

Ruble led the Toronto batting attack with three hits, including a triple and double.

The box score:

BUFFALO (I).	ab.	r.	h.	po.	a.	e.
Hawks, 1b	5	1	3	11	2	0
Thomas, 2b	5	0	3	1	3	0
Moore, lf	4	0	0	2	0	0
Ticker, rf	4	1	1	0	0	0
Mueller, cf	3	0	0	3	0	0
Barrett, 3b	3	0	0	0	2	0
Sax, ss	3	0	0	3	3	1
Grube, c	3	2	2	4	1	0
Mangum, p	2	1	0	0	3	1
Williams, p	1	0	0	0	0	0
Total	33	5	9	21	14	2

TORONTO (I).	ab.	r.	h.	po.	a.	e.
Davis, 1b	4	0	0	8	1	2
Harris, 1b	1	0	0	1	0	0
Rich'dson, 3b	4	2	3	0	1	0
Ruble, cf	4	1	3	2	0	0
Rabbitt, rf	3	0	0	3	0	0
Burke, 2b	4	0	2	3	5	1
Sheedy, lf	4	1	1	5	0	0
Cote, ss	4	1	1	2	2	0
Phillips, c	4	0	1	2	3	0
Cantrell, p	2	1	1	0	4	0
Harrison, p	0	0	0	0	0	0
Barnes, p	0	0	0	0	0	0
Prudhom'e, p	0	0	0	1	1	0
Total	34	6	12	27	17	3

Buffalo ...... 0 0 1 0 3 1 0 0 0—5
Toronto ...... 2 1 0 0 1 2 0 0 .—6

Runs batted in—Hawks 2, Thomas 2, Ruble 2, Rabbitt, Harris.

Two-base hits—Grube, Ruble. Three-base hits—Ruble, Tucker. Sacrifices—Barrett, Sax, Rabbitt, Harris. Stolen bases—Cote, Phillips. Bases on balls—Off Cantrell 1, Prudhomme 1. Struck out—By Mangum 2, Cantrell 1. Hits—Off Cantrell 6 in 5 innings, Harrison 0 in 1, Barnes 2 in 1-3, Prudhomme 1 in 2 2-3, Mangum 12 in 8, Williams 0 in 1. Double plays—Hawks, Sax and Hawks; Cantrell, Cote and Davis. Passed ball—Phillips. Winning pitcher—Prudhomme. Losing pitcher—Mangum. Left on bases—Buffalo 6, Toronto 6. Umpires—Carroll and Donnelly. Time of game—1:55.

International League.

YESTERDAY'S RESULTS.
Newark 12, Reading 11 (ten innings).
Baltimore 13, Jersey City 5.
Toronto 6, Buffalo 5.
Rochester 6, Montreal 2.

STANDING OF THE CLUBS.

	Won.	Lost.	P.C.
Rochester	46	30	.605
Baltimore	45	30	.600
Toronto	43	35	.551
Montreal	39	34	.534
Buffalo	35	39	.473
Jersey City	33	42	.440
Newark	31	42	.425
Reading	27	47	.365

WHERE THEY PLAY TODAY.
Reading at Newark.
Baltimore at Jersey City.
Rochester at Montreal (2).
Buffalo at Toronto (2).

BASEBALL Today, Yankee Stadium. Yankees vs. Chicago. Game starts 3:15.—Advt.

Babe Ruth's Home-Run Record for This Year

Date.	Pitcher and Club.	Men on Base.	Date.	Pitcher and Club.	Men on Base.
Apr. 25	Gaston, Boston	0	June 1	MacFayden, Boston	0
Apr. 27	Russell, Boston	2	June 3	Lyons, Chicago	1
May 4	Walsh, Chicago	1	June 4	Caraway, Chicago	2
May 7	Miller, Cleveland	2	June 7	Stewart, St. Louis	2
May 11	Sorrell, Detroit	0	June 12	Sullivan, Detroit	1
May 18	Morris, Boston	0	June 15	Beane, Cleveland	0
May 21	Earnshaw, Philadelphia	1	June 19	Uhle, Detroit	1
May 21	Earnshaw, Philadelphia	2	June 21	Hogsett, Detroit	0
May 21	Grove, Philadelphia	0	June 23	Kimsey, St. Louis	0
May 22	Ehmke, Philadelphia	1	June 25	Blaeholder, St. Louis	0
May 22	Rommel, Philadelphia	2	June 25	Holshauser, St. Louis	2
May 22	Quinn, Philadelphia	2	June 27	Hudlin, Cleveland	0
May 24	Quinn, Philadelphia	1	June 28	Holloway, Cleveland	0
May 24	Walberg, Philadelphia	1	June 28	Gliatto, Cleveland	0
May 30	Lisenbee, Boston	0	June 30	Thomas, Chicago	2

Five Leading Batsmen In Each Major League

NATIONAL LEAGUE.

	G.	AB.	R.	H.	PC.
O'Doul, Philadelphia	59	232	49	93	.401
Klein, Philadelphia	62	258	62	103	.399
P. Waner, Pittsburgh	57	217	46	85	.392
Terry, New York	66	266	62	103	.387
Stephenson, Chicago	54	181	34	70	.387

Leader a year ago—Herman, Brooklyn, .383.

AMERICAN LEAGUE.

	G.	AB.	R.	H.	PC.
Cochrane, Philadelphia	54	186	43	76	.409
Gehrig, New York	67	247	64	98	.397
Rice, Washington	61	247	59	97	.393
Simmons, Philadelphia	56	220	61	86	.391
Dickey, New York	49	172	30	67	.390

Leader a year ago—Foxx, Philadelphia, .415.

SENATORS TRIUMPH; MARBERRY IS STAR

Pitcher Gets 2-1 Verdict Over Browns in Mound Duel and Bats in Decisive Run.

ALLOWS ONLY FOUR HITS

Blaeholder in the Box for St. Louis—Kress's Homer Saves Losers From a Shutout.

WASHINGTON, June 30 (AP).—Fred Marberry outpitched Blaeholder in a twirling duel today and then added the finishing touch by knocking in the winning run in the ninth to give the Washington Senators a 2 to 1 victory over the St. Louis Browns. The Browns' lone run came on a long homer by Kress.

Heinie Manush found Blaeholder for a double and triple out of four times at bat. Marberry kept well scattered the four hits he allowed St. Louis, while he and his mates made eight off Blaeholder.

The box score:

ST. LOUIS (A).	ab.	r.	h.	po.	a.	e.
Blue, 1b	3	0	0	8	0	0
Badgro, cf	4	0	0	0	0	0
Goslin, lf	4	0	1	8	0	0
Kress, ss	4	1	1	3	2	1
Gullic, rf	4	0	0	0	0	0
Melillo, 2b	3	0	0	1	2	0
O'Rourke, 3b	2	0	1	0	0	0
Hale, 3b	1	0	1	0	1	0
Ferrell, c	3	0	0	4	0	0
Blaeholder, p	3	0	0	1	2	0
Total	30	1	4	*25	7	1

WASHINGTON (A).	ab.	r.	h.	po.	a.	e.
Myer, 2b	4	0	0	2	2	0
West, cf	4	0	0	3	0	0
Manush, lf	4	0	2	3	0	0
Cronin, ss	3	1	1	1	4	1
Harris, rf	3	0	0	3	0	0
Judge, 1b	4	1	2	10	1	0
Bluege, 3b	4	0	1	2	1	0
Spencer, c	2	0	0	2	1	0
Marberry, p	4	0	2	1	3	0
aRice	0	0	0	0	0	0
Total	32	2	8	27	12	1

*One out when winning run scored.
aBatted for Spencer in ninth.

St. Louis ...... 0 0 0 0 1 0 0 0 0—1
Washington ...... 0 1 0 0 0 0 0 0 1—2

Runs batted in—Kress, Marberry.

Two-base hits—O'Rourke, Manush, Bluege. Three-base hit—Manush. Home run—Kress. Stolen base—Judge. Sacrifice—Cronin. Left on bases—St. Louis 4, Washington 8. Bases on balls—Off Blaeholder 3, Marberry 2. Struck out—By Blaeholder 3, Marberry 2. Umpires—Geisel, Connolly and Campbell. Time of game—1:55.

ROYALS LOSE 3D IN ROW.

Bow to Red Wings, 6-2, in Opening Game of Series.

Special to The New York Times.

MONTREAL, June 30.—The Royals lost their third straight game at home today when the Rochester Red Wings opened a series with a 6-2 victory.

John Berly held Montreal to seven hits and was never in trouble, while the Red Wings knocked Van Gilder from the box in the seventh. It was Rochester's first victory in Montreal this season, the Royals having swept an earlier series.

The box score:

ROCHESTER (I.).	ab.	r.	h.	po.	a.	e.
Brown, 3b	5	1	3	2	2	0
Toporcer, 2b	4	0	2	2	0	0
Southworth, lf	2	0	0	0	0	0
W'liamson, lf	3	0	0	2	0	0
Collins, 1b	5	1	5	9	0	0
W'th'gton, rf	3	0	0	2	0	0
Martin, cf	5	2	2	4	0	0
Wilson, ss	5	2	2	0	2	0
Florence, c	3	0	2	8	1	0
Berly, p	3	0	0	0	3	0
Total	38	6	16	27	8	0

MONTREAL (I.).	ab.	r.	h.	po.	a.	e.
Gaudette, lf	2	1	2	2	0	0
Gautreau, 2b	3	0	0	1	2	0
Haines, cf	4	1	2	4	0	1
Gulley, rf	4	0	2	3	0	0
Niebergall, c	3	0	0	5	1	0
Urbanski, ss	4	0	0	2	2	0
Conley, 3b	4	0	1	1	1	0
Henry, 1b	4	0	0	9	0	0
Van Gilder, p	2	0	0	0	4	0
aRipple	1	0	0	0	0	0
Hartman, p	0	0	0	0	0	0
bHead	1	0	0	0	0	0
Total	32	2	7	27	10	1

aBatted for Van Gilder in seventh.
bBatted for Hartman in ninth.

Rochester ...... 0 0 1 2 0 0 2 0 1—6
Montreal ...... 0 0 1 0 0 0 0 1 0—2

Runs batted in—Toporcer 2, Haines, Berly, Wilson, Florence, Gulley.

Two-base hits—Martin, Wilson, Gaudette 2, Haines 2, Gulley. Three-base hits—Collins, Martin. Stolen bases—Martin, Florence. Sacrifices—Worthington, Berly 2. Double plays—Van Gilder, Urbanski and Henry; Brown and Collins. Left on bases—Rochester 12, Montreal 7. Bases on balls—Off Van Gilder 3, Berly 4, Hartman 1. Struck out—By Van Gilder 2, Berly 3, Hartman 1. Hits—Off Van Gilder 13 in 7 innings, Hartman 3 in 2. Wild pitch—Van Gilder. Losing pitcher—Van Gilder. Umpires—Westervelt and Derr. Time of game—2:05.

STEEL WRESTLING VICTOR.

Throws Dusek in Philadelphia Bout—Calza Is Winner.

PHILADELPHIA, June 30 (AP).—Ray Steel of California, 215 pounds, threw Rudy Dusek of Omaha, 210, in the main wrestling bout at the Municipal Stadium tonight in 1 hour 5 minutes 44 seconds.

George Calza of Philadelphia, 220, downed Dick Daviscourt of California, 220, in 31 minutes 26 seconds; Karl Pojello of Chicago, 190, and Frank Judson of New York, 206, wrestled to a draw in 30 minutes, and Jim McMillan, former Illinois football player, toppled Paul Zaharoff of Russia in 4 minutes 34 seconds.

DOG RACING RESULTS.

At Mineola.

FIRST RACE (Nassau Course)—Won by B. R. Hardwick's Valencia; Kenova Kennel's Belfast, second; Tommy Griffin's Dollie R., third. Also ran—Handsome Silk, Baby Grande, Fair Actress, Peggy Steam, Juggler Lad. Time—0:18 4-5.

SECOND RACE (Quarter Mile)—Won by B. W. Stephenson's Uproar; Lyle Beatty's Faint Fashion, second; Tommy Griffin's Notice Lee, third. Also ran—Gold Charm, Miss Erskine, Gangle Head, Coaxing Laddie, Coltish. Time—0:28 2-5.

THIRD RACE (Futurity)—Won by Claude Drybread's Tanglefoot Bug; Frank Adam's Kenny Boy, second; Homer Moore's Just a Moment, third. Also ran—White Zip, Mary Will, Harley Blitz, Gusty. Time—0:31 2-5.

FOURTH RACE (Quarter Mile)—Won by Frank Adam's Tipperary Tim; F. J. Buck's Broadway Rose, second; Mrs. M. Silverglade's Minette S., third. Also ran—Sadie Flint, The Fox, Flaming Meadows, Sweet William, Baily. Time—0:27 4-5.

FIFTH RACE (five-sixteenths of a mile)—Won by Blitz Kennels' King Lepus; Claude Drybread's Wicked Way, second; B. W. Stephenson's Dreadnaught, third. Also ran—Dream Girl, Hurricane, Lucky Sport, Red Bolt, Dear Sir. Time—0:30 1-5.

SIXTH RACE (quarter-mile)—Won by Lyle Beatty's Mounte Bank; Homer Moore's Napoleon Star, second; Nora Andrews's French Flame, third. Also ran—Captain Blitz, Sheet Lightning, Robert Rigid, First Snow, Mabel Don. Time—0:27 4-5.

SEVENTH RACE (Futurity)—Won by Lyle Beatty's Peggy Kashmir; Puck and White Kennels' Pinkey Blitz, second; Frank Turlip's Frosty Meadows, third. Also ran—Pistol Pete, Moody Locke, Top Breeze, Ridge Buster, Dan's Delight. Time—0:30 3-5.

EIGHTH RACE (Futurity Hurdle)—Won by Tommy Griffin's Gorevmah; B. R. Hardwick's Cold Wave, second; Homer Moore's King Rex, third. Also ran—Gay Cavalier, Blue Sky, Dutch Blitz, Heapstown, Roxy Meadows. Time—0:33 1-5.

AUSTRALIA GETS 729, NEW CRICKET MARK

Scores Largest Test Match Total for an Innings to Gain Big Lead Over England.

BRADMAN SETS 3 RECORDS

20-Year-Old Star Makes 254 Runs—England Needs 206 to Avoid First Innings Defeat.

LONDON, June 30 (AP).—When Australia had scored the huge total of 729 runs for six wickets today it declared closed its first innings in the test match against England.

England lost the wickets of Jack Hobbs and Frank Woolley before play closed for the day, England's score being 98 for two. This left England with 206 to get to avoid a single innings defeat.

All England was talking today about the amazing batting of the young Australian, Don Bradman. Bradman made 254 before being caught by Chapman from White's bowling, and broke three test match records—the highest score in this country, the highest by an Australian in either England or Australia, and the highest at Lord's Grounds.

Scenes of great enthusiasm marked the play at Lord's when Bradman was making records. A number of minor records also were shattered by the youth in the course of his tremendous effort.

Near International Mark.

The 20-year-old star was only a little short of the international record for individual batsmen, the 287 made by R. E. Foster at Sydney in 1903. Bradman holds the record for the biggest score ever made in first-class cricket, his 452, not out, for New South Wales against Queensland last season.

Another record fell when Australia passed the 636 made by England at Sydney in 1928, which was the best previous total for an innings.

The overnight not-outs, Bradman, 155, and A. F. Kippax, 7, took up the batting, Australia's score standing at 404 for two wickets.

Maurice Tate opened the bowling to Bradman, who soon settled down to run-getting. And after four hours at the wicket Bradman reached his 200. Hats were tossed in the air while applause rolled round the field like thunder. The English players all shook hands with Bradman, who raised his cap and flourished it to the crowd. The Australians in the stand yelled "Cooee!" their national war cry, and the game was resumed.

A great effort was made by England to dispose of the two batsmen before lunch. Fast offsiders were sent down, but not with any success. One offering was well away from Bradman's reach and went to the boundary as a bye, while he nicked another through the slips to the ropes. Lunch time found Australia's total 544 for two.

Kippa opened play after the interval with a cover drive to the ropes off White and Bradman repeated with more respect. White grew steadier and Bradman found it harder to get balls past the fielders. Bradman sent his score to 250 with a clever hook to the boundary and an off drive.

Policeman Fields Ball.

The next record to go was the highest test innings ever made in England, the Homeland's 576 at the oval in 1899. Australia's best previous effort in England was 551 at the oval in 1884.

Laughter was roused when Bradman cracked another hook from White to the enclosure. A policeman fielded the ball cumbrously but gallantly, running in front of the spectators and shielding them from the swiftly traveling sphere. On Bradman's next hit, a terrific drive to the off from White, Chapman reached down sideways and grabbed the ball in its swallow-like flight to end the Australian's innings at 254.

Bradman received a tremendous ovation as he walked to the pavilion after having achieved one of the greatest triumphs in test match cricket either in England or Australia.

The scores:

Australia.

FIRST INNINGS.

W. M. Woodfull, st'p'd Duckworth, b. Robins	155
W. H. Ponsford, c. Hammond, b. White	81
Don Bradman, c. Chapman, b. White	254
A. F. Kippax, b. White	83
S. McCabe, c. Woolley, b. Hammond	44
V. Y. Richardson, c. Hobbs, b. Tate	30
W. A. Oldfield, not out	43
A. Fairfax, not out	20
Extras	19
Total (for six wickets)	729

T. Wall, P. Hornibrook and C. Grimmett did not bat.

BOWLING ANALYSIS.

	O.	M.	R.	W.
Allen	34	7	115	0
Tate	64	16	148	1
White	51	7	158	3
Robins	42	1	172	1
Hammond	35	8	82	1
Woolley	6	0	35	0

Fall of Wickets—162 for one, 393 for two, 585 for three, 588 for four, 643 for five, 672 for six.

England.

SECOND INNINGS.

Jack Hobbs, b. Grimmett	19
F. Woolley, hit wicket, b. Grimmett	28
Wally Hammond, not out	20
Prince Duleepsinhji, not out	27
Extras	4
Total (for two wickets)	98
First innings	425
Grand total	523

To Bat—Pat Hendren, A. P. F. Chapman, G. O. B. Allen, M. Tate, R. W. V. Robins, J. C. White, G. Duckworth.

English Cricket Results.

LONDON, June 30 (Canadian Press).—Gloucestershire won a fine victory from Essex at Chelmsford by four wickets in an English County cricket match completed today. The scores were: Essex, 195 and 186 (Pope, 54; Goddard, five wickets for 66 runs; Parker, four wickets for 45 runs); Gloucester, 236 and 146 for six wickets (Ripkin, four wickets for 26 runs).

Closing scores in other first-class cricket matches were:

Lancashire vs. Kent at Manchester: Kent, 194 and 112 for four wickets; Lancashire, 390 (Watson 134, E. Tyldesley 117).

Derbyshire vs. Nottinghamshire at Ilkeston: Notts, 349 and 82 runs for one wicket; Derby, 242 (Smith 54, not out, voce; four wickets for 86 runs).

Leicestershire vs. Hampshire at Leicester: Leicester, 237; Hants, 248 (Newman, 51, not out; Astill, six wickets for 78 runs).

Surrey vs. Oxford University at Kennington Oval: Surrey, 405 (Whitefield 59, not out; Pebbles, five wickets for 113 runs); Oxford, 429 for five wickets (Kingsley 177, Ford 155, not out).

Yorkshire vs. Middlesex at Sheffield: Yorks, 341 and 158 for three wickets (Mitchell 79, not out); Middlesex, 219 (Haig 58, not out; Bowes, eight wickets for 59 runs).

Glamorganshire vs. Warwickshire at Swansea: Glamorgan, 500 (Cromn, six wickets for 65 runs); Warwick, 333 for five wickets; Smith, 126).

Somerset vs. Northamptonshire at Kettering: Somerset, 255 (Longrigg, 54; Clark, five wickets for 88 runs); Northants, 275 and 34 for three.

Worcestershire vs. Sussex at Worcester: Sussex, 391; Worcester, 209 for three wickets (Nichol 116, not out).

H. D. G. Leveson-Gower's XI vs. Cambridge University at Eastbourne: Cambridge, 432 for six wickets, declared; Leveson-Gower's XI, 403 (Miles Howell, 135; Morkel, 137).

Spellbound and Bold Knight Score for Greentree Stable at Aqueduct Track

GREENTREE STABLE SCORES A DOUBLE

Takes Aqueduct Chase With Bold Knight, Favorite Beating Volunteer by a Length.

SPELLBOUND OTHER VICTOR

Annexes Next Race at 15-1, With Infinitus Second, as Mowlee Trails—Lahor Wins.

By BRYAN FIELD.

The Greentree stable of Mrs. Payne Whitney scored a consecutive double at Aqueduct yesterday when Bold Knight captured the Phantom Steeplechase and Spellbound took the St. James Purse immediately afterward. It was the first double of the meeting for the stable, and Trainers Vincent Powers and T. W. Murphy shared the credit, as the former trains Mrs. Whitney's jumpers and the latter has the flat runners.

Bold Knight was as short priced as Spellbound was long—the jumper being an even money favorite, while Spellbound was a 15-to-1 outsider.

Ivan Parke, the old-time flat rider who is a recent recruit to the steeplechase riding ranks, piloted Bold Knight to his victory. His ride yesterday was much better than his previous effort on Bold Knight, when he was unseated, and he looks almost as much at home through the field as he formerly was in the flat races.

Foul Claim Not Allowed.

Volunteer, one of the first of the get of Man o' War, was the horse that chased Bold Knight to the wire, but for most of the two miles he forced Bold Knight to chase him. A length separated them at the finish, and Jockey Wolke claimed a foul against Bold Knight, but it was not allowed.

A distant third behind Volunteer was Cornelius, while Crossrock and Odd Trick finished in the order named. Royal Town was pulled up in the running, and the aged gelding Lizard, which won so many races for Joseph E. Widener a few years ago, refused at one of the jumps. Lizard, which now sports the colors of Mrs. Thomas W. Durant, was at one time a first-flight jumper, but evidently feels that he has done his bit, for he was very hard to handle.

Spellbound's victory was the keenest sort of a surprise, for he was in against the Rancocas Stable's Mowlee and J. H. Loucheim's Infinitus. Both were far more highly regarded than Spellbound, whose form of late has been poor. There was also a hot paddock tip on Chalice, owned by Robert C. Winmill. George D. Widener's Scatter, the only other starter, had some backing, Spellbound alone being unsupported in the betting.

Mowlee Beats the Gate.

When it came to the running things were topsy turvy. Mowlee broke on top by virtue of beating the gate and sped away as to make a stern chase of it for the others. Spellbound was rated close to the leader, but permitted Scatter to come up and run after Mowlee. Chalice, too, was close up.

Coming off the bend, Mowlee began to tire and Laverne Fator could not keep him going. Scatter ran into the lead, Chalice could not gain and Infinitus charged forward on the outside.

Spellbound, meanwhile, saved ground and also conserved her strength for the final quarter. Here she came on with a great rush and finished two lengths ahead of Infinitus, which got the place by a half length over Scatter. The time for the six and a half furlongs was 1:20.

The race that had the place of honor on the program was the old Rosebud claiming handicap for a purse of $975. Here the favorite, Lahor from the Rancocas Stable, came home a winner by a length and a half over Tony Joe, with Hacky H. third. Lahor was even money and finished the mile in 1:39 2-5. Fator was in the saddle and Lahor carried top weight of 118 pounds.

Post and Paddock.

George D. Widener's Jack High evidently is considered a smart sprinter by Handicapper Walter S. Vosburgh, for in an announcement at Aqueduct yesterday he placed the son of John P. Grier at the top of the list of weights for the Carter Handicap. This is the seven-furlong dash which will feature the closing day at Aqueduct on Friday.

Jack High has been running at a mile and a mile and a furlong in recent tests, but has been assigned 127 pounds for the Carter, nevertheless. He should be able to carry that burden after his showings in the Brooklyn and Brookdale Handicaps.

There was a time when Joseph E. Widener's Osmand would be placed at the top of every seven-furlong field, but he is only in the second notch for the Carter. Osmand has lost some of his old-time speed and power. He has been assigned 126 pounds, as has Petee-Wrack, winner of the Suburban.

Sun Beau is in with 125, Blue Larkspur with 124 and Balko with 122. This last named horse seems the most favorably placed of the lot. He is a great sprinter, and for seven furlongs set the dizzy pace for Jack High when that horse set his new American record of 1:35 for the mile in the last Metropolitan Handicap.

Jockey Edward Barnes, who was hurt in the same auto accident that injured Earl Sande a few weeks ago, put in an appearance at the track. He expects to be back in the saddle within a few days. Barnes was more seriously injured than Sande, but appears completely recovered.

William Zeigler Jr.'s Polydor, a great sprinter these several years past, will be well tested today in the Francesco Handicap. He is asked to pick up 126 pounds and concede sixteen to as smart a horse as Voltear. Finite also is in the race and he has a five-pound concession from Polydor.

BICYCLE RACES TONIGHT.

At New York Velodrome.

Thirty-Mile Motor-Paced Race—One of a series of fifty to decide the American championship—Alfred Letourner, Franz Deulberg, George Chapman, Charley Jaeger, Franco Georgetti, Freddie Spencer.

Half-Mile Sprint Race—One of a series of twenty-four to decide the professional championship.

One-Mile Sprint Race—One of a series of eighteen to decide the amateur championship.

Bermuda Sends Swim Entries; 11 Sectors in British Games

HAMILTON, Ont., June 30 (Canadian Press).—Official notice was received today that Bermuda would be represented in the British Empire games by competitors in six swimming events, including the relay for men and the two sprint events.

With tomorrow the last day for notification of entries, the committee has heard from eleven sectors within the empire.

Athletes from Hamilton, New Zealand; Hamilton, Bermuda, and Hamilton, Canada, will compete, and it is hoped that when the Scottish team is selected there will be one or more contestants from Hamilton, Scotland, in the list.

CARAVAN IS VICTOR AT FAIRMOUNT PARK

Shows Way to Altimeter by Three Lengths in Saddle and Bridle Purse.

SANDY LADY, CHOICE, 4TH

Tires in Stretch and Is Nosed Out by Shasta Belle—Nichelson Wins Easily.

Special to The New York Times.

COLLINSVILLE, Ill., June 30.—Caravan, from the Cook and Allen stable, made every pole a winning one in the Saddle and Bridle Purse, which featured the card at Fairmount Park today. The 4-year-old North Star III colt finished three lengths ahead of Altimeter in the test of a mile and seventy yards and paid his backers $8.32 for $2.

Shasta Belle was third in the field of six, getting up to nose out Sandy Lady, the favorite, which tired badly in the stretch run.

Nichelson scored a popular victory in the third race, a dash of six furlongs for the older horses, triumphing as his rider pleased. Gideon was second and Ragabold third.

The summaries (AP):

FIRST RACE—Purse $800; claiming; 4-year-olds and upward; six furlongs.
John Speed, 107....(Tilden) 21.04 9.18 5.96
Webster, 101 ....(Riley) 6.92 4.74
Sesqui, 106 ....(Cramer) 8.26
Time—1:17. Scotland Girl, My Davy, Joan Shirley, Chinchilla, Piute, Hurstland, Ball Gee, Kalani and Phi Delta also ran.

SECOND RACE—Purse $800; claiming; 2-year-olds; five and a half furlongs.
Gertrude R., 101....(Tilden) 9.24 4.80 3.78
Joan G., 107.......(Cimerak) 4.74 3.78
Wild Party, 104.....(Millan) 4.94
Time—1:11 2-5. Shasta Lover, Broad A., Mon Ami, Thistle Evie and Constance Ann also ran.

THIRD RACE—Purse $800; claiming; 3-year-olds and upward; six furlongs.
Nichelson, 111........(Riley) 6.84 4.28 3.08
Gideon, 110 ....(Goodrich) 5.94 3.28
Ragabold, 111......(McMillan) 3.08
Time—1:15 2-5. Purple Rose, Celtic Prince, King Pin, The Show Off and Orford also ran.

FOURTH RACE—Purse $800; claiming; 3-year-olds and upward; one mile and a sixteenth.
Violin, 103.........(Cimerak) 14.68 5.32 3.46
Queen Whims, 106......(Day) 4.06 2.60
Finland, 107 ....(Riley) 3.36
Time—1:52. Pot Full, Herb Ashby and Billy Doran also ran.

FIFTH RACE—Purse $800; claiming; 3-year-olds; one mile and seventy yards.
Caravan, 111.........(Riley) 8.32 5.46 4.28
Altimeter, 108...(L. Martin) 7.30 4.96
Shasta Belle, 100.....(Pegg) 5.62
Time—1:52 2-5. Sandy Lady, Marabou and Uncle Parks also ran.

SIXTH RACE; Purse $800; claiming; 4-year-olds and upward; six furlongs.
Christie Fla'gan, 107.(Riley) 4.28 3.46 3.00
Flossie Hare, 99....(Renick) 6.02 5.08
The Badger, 109. (J. Cavens) 8.62
Time—1:17 1-5. King Bank, Maggie L. Blue Blood, Miss Fashion Plate, Da Vinci and Gaineswood also ran.

SEVENTH RACE—Purse $800; claiming; 3-year-olds and upward; one mile and a sixteenth.
Marcella Agnes.102.(Renick) 8.52 4.12 3.18
Emplette, 102........(Tilden) 6.70 4.32
Jack Up, 110 ....(Riley) 4.02
Time—1:53 1-5. Clyde C., Parnell, Swoop, Edith Gray and Tricky Colonel also ran.
Weather raining; track muddy.

RIDING HONORS TO NEAL.

Jockey Piloted Home 20 Winners at Washington Park Meeting.

CHICAGO, June 30 (AP).—Jockey Paul Neal won the riding championship of the Washington Park turf season, which closed last Saturday, booting twenty winners home. Jockey C. Meyer was second with nineteen.

The Rancocas Stable owned the most winners, while Reveille Boy, the Upstart colt owned by John Best, won the most money because of his surprising victory in the American Derby. The average daily attendance at the track was 9,000, and the average daily pari-mutuel betting totaled $500,000, representing an increase in both departments of 15 per cent over 1929.

Arlington Park Entries.

By The Associated Press.

FIRST RACE—Purse $1,500; claiming; 2-year-olds; five and a half furlongs.
Madam Queen ....113 | Reverberate *108
Stone Martin ....*111 | Jolly King 116
Old Tuck ....116 | Thackeray 116
Anadnab ....116 | Upright *111

SECOND RACE — The Long Meadow Steeplechase; $2,000 added; claiming; 4-year-olds and upward; short course; about two miles.
Irish Jug ....*142 | The Ace II......†144
aAutumn Bells ...150 | Royal Charge ....†137
aZermatt ....*129 | aBrown Stout ...†138
a Mrs. F. A. Clarke-G. Rooks 3d entry.

THIRD RACE—Purse $1,500; claiming; 2-year-olds; five and a half furlongs.
Sister Mary ....113 | Masterly 116
Bug Hunter ....116 | Soarer *108
Garrick ....116 | Hyannisport 116
Tryor ....116 | Drydock 116
Running Girl 113

FOURTH RACE—The Hazlehurst; purse $1,500; allowances; maiden 3-year-olds; seven furlongs.
Broken Sound ....115 | John R. 115
Racketeer ....115 | Sir Argo 115
Lawyer ....115 | Tennesseean 115
Who Win ....115 | Honey Grove 115
aMiss Plunger ....110 | Paul G. 115
Blind Love ....110 | Brown Erin 115
Malicious ....115 | Stop Gap 115
Dark Mange ....115 | Laughing Laura ...110
Jaguar ....115 | aAda M. 110
a W. S. Dudley-G. Watkins entry.

FIFTH RACE—The Park Ridge; purse $1,800; allowances; 3-year-olds and upward; one mile.
Uncommon Gold ..110 | Klingstone 104
Cog-Air ....110 | Canaan 110
Whiskery ....113 | aLativich 110
Hot Toddy ....113 | Sidney Grant 104
aFair Ball 110
a Mrs. J. D. Hertz-H. B. Swope entry.

SIXTH RACE—Purse $1,500; claiming; 3-year-olds and upward; one mile.
Play Ball ....107 | Jem 114
Ormonbird ....113 | Royal Play *108
Rolling Sea ....*130 | Make Haste 107
Moderation ....*108 | Burnt Brown *93
Lieut. Russell.....*111 | Willing *93
Searington ....*108 | Buttered Toast 113
Bob Kernan ....*108 | Blandris 99
Florida Gold ....109 | Genial Host 113
Wizardry 107

SEVENTH RACE—Purse $1,500; claiming; 3-year-olds and upward; one mile and a quarter.
Ray Ruddy ....*107 | Gay Lothario ...*103
Cartoon ....*103 | Bogan 119
Peter ....103 | Donna Sant *100
Overfire ....*103 | Tamina 105

EIGHTH RACE—Purse $1,500; claiming; 3-year-olds and upward; one mile and a quarter.
Faddy ....*107 | Feu Follette *105
Pride ....*98 | Semper Felix 112
Illustrious ....*103 | Far Away *103
Prince Tit Tit ......*103 | John T. D. *103
*Five pounds allowance claimed.
†Seven pounds allowance claimed.
‡Ten pounds allowance claimed.

SILVERDALE TAKES ARLINGTON FEATURE

McLean's Colt, Coupled With Jock, Wins Inaugural Handicap as Meeting Opens.

BLUE LARKSPUR IS BEATEN

Bradley Star Runs Second to Fair Ball in Chicagoan as Crowd of 20,000 Looks On.

CHICAGO, June 30 (AP).—With a cheering crowd of 20,000 in attendance, Arlington Park opened its thirty-day meeting today.

The crowd witnessed the surprising defeat of Blue Larkspur, 1929 3-year-old champion of America, and victory for Edward B. McLean's Silverdale.

Blue Larkspur, owned by E. R. Bradley of Lexington, Ky., went down to defeat in the Chicago Purse, an event of a mile and a furlong, when Fair Ball, owned by Mrs. John D. Hertz, conquered the 1929 champion by five lengths.

Mrs. Hertz also had the distinction of winning the opening race of the meeting, when Outbound, a 22-to-1 shot, captured a five and a half furlong dash for 2-year-old maidens.

Silverdale, ridden by Jockey Nick Huff, won the Arlington Inaugural Handicap by two and a half lengths. Hal Price Headley's Pigeon Hole was second and Golden Prince third. Twelve horses, representing both the East and West, faced the starter.

Cayuga showed in front until the stretch turn was reached when Silverdale, which had been in second position, moved up gradually and stood off the challenge of the others. The race was worth $9,000 to the owner of the winner.

Jock was coupled with Silverdale as an entry. The distance was covered in 1:24 4-5. Silverdale paid $9.18 for a $2 ticket.

FIRST RACE—Purse $1,500; allowances; 2-year-olds; colts and geldings; five and a half furlongs.
Out Bound, 116....(Steffen) 45.76 31.58 8.22
For'gn Ex., 116.(O'Donnell) 8.36 6.76
Pittsburgher, 116...(Corbett) 4.96
Time—1:07 1-5. Portcodine, Chuckling, Aries, First Vote, De Wet, Seguro, Magnium, Jay Walker, The Khan and Camp Prince also ran.

SECOND RACE—Purse $1,500; claiming; 3-year-olds and upward; six furlongs.
Hot Shot, 116....(C. Meyer) 7.96 4.82 3.74
Morsun, 120.......(Ayraud) 5.64 4.38
C'yst'l D'mino,115(Sh'pe're) 4.66
Time—1:13. Gracious Gift, The Okah and Proctor Hug also ran.

THIRD RACE—Purse $1,600; allowances; 3-year-olds; six furlongs.
Tippy Toe, 109....(Finnerty) 7.64 4.46 3.06
Morsel, 114......(Shropshire) 5.04 3.44
Hilaria, 103.........(O'Hara) 3.76
Time—1:13 2-5. Flyer, Romany Baw, John Mackler and Outer Harbor also ran.

FOURTH RACE—Purse $1,500; claiming; 3-year-olds and upward; one mile.
Equation, 102.....(Marcum) 6.42 3.86 2.94
Devon, 102............(Neal) 5.92 3.52
Fairy Maiden, 107....(Meyer) 3.30
Time—1:38 1-5. Erin Queen, Brother Rank, Big Star and Wacker Drive also ran.

FIFTH RACE—The Arlington Inaugural Handicap; $7,500 added; 3-year-olds and upward; seven furlongs.
aSilverdale, 108......(Huff) 9.18 3.98 3.58
Pigeon Hole, 105.(Finnerty) 4.76 4.54
Gold. Prince, 113...(Corbett) 4.54
Time—1:24 4-5. b Brown Wisdom, b My Dandy, a Jock, High Foot, Sandy Ford, Karl Eitel, Current, Cayuga and Live Oak also ran.
a E. B. McLean entry; b W. C. and E. W. Reichert entry.

SIXTH RACE—Purse $2,200; allowances; 3-year-olds and upward; one mile and a furlong.
Fair Ball, 107.......(Steffen) 38.52 10.24 4.48
Blue Larkspur, 115.(Legere) 3.84 2.90
Dark Entry, 96.....(Richard) 3.76
Time—1:52 2-5. William T., Ceasre and Islam also ran.

SEVENTH RACE—Purse $1,500; claiming; 3-year-olds and upward; one mile and a furlong.
Fly. Express, 105..(Depeso) 33.98 9.86 5.82
Aviator, 113........(Leyland) 4.48 3.52
Ray Ruddy, 108.....(Chirch) 8.90
Time—1:55 1-5. Quibbler, Theorist Jane, Seth's Ballot, Geo. De Mar, Port Gar, Goldridge, Sun Clover and Sandy Shore also ran.
Weather clear; track fast.

Delorimier Park Results.

By The Associated Press.

FIRST RACE—Purse $400; claiming; 3-year-olds and upward; five furlongs.
Iron Master, 113 .(Primrose) 5.85 4.20 3.10
Mac Day, 112 ....(Dubreuil) .. 6.65 4.20
Shasta King, 113 (Dubosset) 4.90
Time—1:04 1-5. Pennsylvania 2d, Domineer, Lord Britain, Trustee Crowe and Denizen also ran.

SECOND RACE—Purse $400; claiming; 3-year-olds and upward; five furlongs.
Vestry, 110.........(McCabe) 4.80 3.60 2.90
Love's Arro, 109...(Clements) .. 5.40 4.40
Warehouseman, 112 (Murray) 4.70
Time—1:30 2-5. Asahi, Pincher Creek, Lady Sphere, Lily Cup and Dushka also ran.

THIRD RACE—Purse $400; claiming; 3-year-olds and upward; five furlongs.
Helen Flint, 107 ..(Mitchell) 7.60 4.30 3.30
Enticement, 107 ....(McCabe) .. 10.60 7.10
Speak Easy, 115 .....(Drake) 4.90
Time—1:03 4-5. Sir Stanley, Maryetta, My Helen, Sweet Annette and Marjorie Lillian also ran.

FOURTH RACE—Purse $500; claiming; 4-year-olds and upward; one mile and seventy yards.
Dalila, 108 ....(Drake) 10.60 5.10 3.90
Storm Queen, 103....(Moore) .. 4.70 3.10
Lady Allumeur, 110. (Clem'ts) 3.15
Time—1:49 4-5. Shepherd of the Hills, Lancaster, Okolona, El Monte and Beaumont also ran.

FIFTH RACE—Purse $600; claiming; 3-year-olds and upward; six and a half furlongs.
Ella Rufus, 109...(Dubreuil) 6.90 4.35 3.05
Twelve Sixty, 103..(Watson) .. 7.65 4.10
Cannonade, 104 ..(Clements) 3.20
Time—1:23 1-5. Probate, Trifle, Sonata, Ima Hat and Princess Pat Coventry also ran.

SIXTH RACE—Purse $500; claiming; 3-year-olds and upward; one mile and a furlong.
Great Luck, 107.....(Gibson) 12.05 4.80 2.90
Weathervane, 110...(McCabe) .. 4.70 2.50
John William 2d, 112 (G'nb'g) 2.40
Time—2:00 3-5. Wrackeen, Union Jack, Rockland Boy and Fornovo also ran.

SEVENTH RACE—Purse $500; claiming; 4-year-olds and upward; one mile and a sixteenth.
Kosciusko, 113 .....(Gibson) 5.45 4.00 2.85
Mint Toddy, 113 (Greenberg) .. 5.20 3.05
Impossible, 108 ....(Drake) 2.60
Time—1:52 4-5. Gold Dust, Tom Kanty and West Point also ran.
Weather clear; track fast.

Hamilton Entries.

By The Associated Press.

FIRST RACE—The Welland; purse $1,000; 2-year-olds, foaled in Canada; five furlongs.
Hedge Ray ....102 | Hayloft 102
aSand Digger ......112 | Sky Gazer 102
bMooncrest ....105 | aSpherette 109
bRoche D'Or ....115 | Saucy Kid 102
Manotacks ....105 | Froth Blower 105
aSeagram entry. bJ. P. White entry.

SECOND RACE—Purse $1,000; claiming; 3-year-olds and upward; six furlongs.
The Doctor ....110 | Charley J. S. 112
Ima Queen ....110 | Talky 104
Federal Reserve ...104 | Ebuford 110

THIRD RACE—Purse $1,000; claiming; 3-year-olds and upward; one mile and a sixteenth.
Queenston ....105 | Isostasy 105
Daric ....105 | Mary McNeil 112
Fair Girl ....106 | Alloy 108
Prairie Girl ....109 | Night Signal 103
Ruban Rouge ....105 | Panketa 98

FOURTH RACE—The Dominion Handicap; purse $2,000; 3-year-olds and upward, foaled in Canada; one mile and a sixteenth.
Pat Galety ....95 | aAymond 110
Perlapides ....105 | aTroutlet 102
Shorelint ....111 | Beau of the West.116
Gal Parisian ....114 | Mad Mullah 101
aR. H. New entry.

FIFTH RACE—The Newmarket; purse $1,200; 3-year-olds and upward; one mile and seventy yards.
Clearance ....113 | Perfect Play 99
Sweet Baby ....94 | Berber 99
aSweet Sentiment...106 | Wrackell 103
Storm ....99 | aSir Harry 116
aSeagram Stable entry.

SIXTH RACE—Purse $1,000; claiming; 3-year-olds and upward; one mile and a sixteenth.
Muskogee ....102 | Corposant 105
Johnny Campbell...108 | Guarany 106
Fair Gold ....112 | Support 105
Fire Belle ....109 | Fasciste 108
Homelike ....108 | Seabright 117

SEVENTH RACE—Purse $1,000; claiming; 3-year-olds and upward; one mile on the turf.
Poor Rube ....107 | Just in Fun 99
Venarock ....98 | Thestylis 110
Star ....105 | Twenty-One Sh'gs.104
Golden Lux ....106 | Dublin Show *106
Money Moon 101
*Apprentice allowance claimed.
Weather clear; track fast.

AQUEDUCT RACING CHART

By The Associated Press.

Monday, June 30. Seventeenth day. Weather clear; track fast.

9850 FIRST RACE—Purse $1,000; maiden 2-year-olds; five furlongs. Start good; won easily; place driving. Winner, b. c., by St. James—Mlle. Dazie. Trainer, A. J. Joyner. Time—1:01⅘.

Ind.	Starters.	Wt.	P.P.	St.	¼	Str.	Fin.	Jockeys.	O.	H.	Cl.	Pl.	Sh.
—	Jamestown	117	4	1	1^2	1^2	$1^{1½}$	McAtee	6-5	7-5	11-10	1-2	1-4
9842²	aSir Ashley	117	16	6	2^1	$2^{½}$	2^1	Abel	3	7-2	7-2	8-5	4-5
—	Egad	117	2	3	$3^{1½}$	3^1	3^3	Catrone	7	7	4	8-5	7-10
9842	Opponent	117	3	15	$8^{½}$	$8^{¼}$	4^{hd}	L.Fator	4	6	6	2	1
9842³	Gay Bird	117	12	5	$4^{½}$	$5^{1½}$	$5^{½}$	R.J.F'r	15	15	10	4	2
9826	Heedless	117	14	10	$6^{1½}$	$4^{1½}$	6^1	M.G'ner	20	30	30	10	5
9820	aBlenheim	117	1	8	9^1	9^1	7^1	Burke	3	7-2	7-2	8-5	4-5
9558	bBlue Banner	117	7	11	10^1	10^1	8^1	Rob'son	20	20	20	8	4
9824	Jubilation	117	6	9	5^2	$7^{½}$	9^1	K'singer	12	15	15	6	3
9824	Super Run	117	9	16	$11^{½}$	11^1	10^1	L'hman	20	30	30	10	5
9820	bSir John Alden	117	10	7	$12^{1½}$	12^1	11^1	Walls	20	20	20	8	4
9824	Rockhone	117	8	14	13^1	13^1	12^1	Schenk	30	40	40	15	8
9573	Nyack	117	5	2	$7^{½}$	$6^{½}$	$13^{1½}$	McTag.	30	40	40	15	8
—	Play Tap	117	11	4	15^1	15^1	14^2	E.Smith	50	60	60	20	10
9790	High Sweep	114	13	12	14^2	14^2	$15^{1½}$	Shanks	20	30	30	10	5
9800	Old Sol	117	15	13	16	16	16	J.Mann	30	30	30	10	5

aBelair Stud-Wheatley Stable entry. bA. C. Schwartz-M. L. Schwartz entry.
Scratched—Smooth Knight, Robrack, Deedie, Banjo and Dynamite.
Jamestown broke fast, showed a high turn of speed, rushed into the lead and was under restraint all the way. Sir Ashley broke fast from the outside and closed with a rush. Egad was well up from the start and ran a good race. Opponent closed a big gap. Nyack had early speed.
Owners—1, G. D. Widener; 2, Belair Stud; 3, S. Ross; 4, Rancocas Stable; 5, Eastland Farms Stable; 6, A. L. Alexandre; 7, Wheatley Stable; 8, A. C. Schwartz; 9, Mrs. P. Fox; 10, D. C. Sands; 11, M. L. Schwartz; 12, W. R. Coe; 13, Quincy Stable; 14, C. T. Grayson; 15, Foxcatcher Farms; 16, L. Rosenberg.

9851 SECOND RACE—The Phantom Claiming Steeplechase Handicap; $2,000 added; 4-year-olds and upward; about two miles. Start good; won easily; place same. Winner, b. g., 6, by Hollister—Perpetua. Trainer, V. Powers. Time—4:11⅕.

Ind.	Starters.	Wt.	P.P.	4 (Jumps)	8 (Jumps)	12 (Jumps)	15 (Jumps)	Fin.	Jockeys.	O.	H.	Cl.	Pl.	Sh.
9833	Bold Knight	143	5	5^1	3^2	2^{10}	2^{15}	1^1	Parke	3-5	11-10	1	1-2	1-4
9821	aVolunteer	133	4	1^3	1^1	1^2	1^{hd}	2^{15}	Wolke	20	20	8	5-2	6-5
9821	Cornelius	135	2	6^{10}	$4^{½}$	3^{15}	3^{20}	3^{10}	Th'ndike	6	6	4	7-5	3-5
—	aCrossrock	136	1	3^2	6^4	5^1	4^{10}	4^{10}	Mason	20	20	8	5-2	6-5
—	Odd Trick	135	7	7	7	6	5	5	Klenck	7-2	6	6	2	6-5
8585	Lizard	140	3	2^2	2^2	4^5	†		Watkins	6	8	8	3	7-5
9761	Royal Town	134	6	4^4	5^{10}	‡			Neary	20	20	15	5	5-2

aF. Grossman-S. A. W. Baltazzi entry.
†Refused. ‡Pulled up.
Scratched—Rollicking Princess.
Bold Knight, perfectly ridden and jumping much better than in his previous race when he lost his rider, moved up fast, rode Volunteer close at the jumps and drew away to win easily. Volunteer displayed good speed, fenced well and held on gamely. Cornelius had speed for a mile and was next best. Crossrock ran out at the jumps. Lizard refused.
Owners—1, Greentree Stable; 2, F. Grossman; 3, J. J. Robinson; 4, S. A. W. Baltazzi; 5, P. Lorillard; 6, Mrs. T. W. Durant; 7, M. J. Roche.

9852 THIRD RACE—Purse $1,000; allowances; 3-year-olds and upward; six and a half furlongs. Start, bad; won, easily; place, driving. Winner, b. f. 3. by Chicle—Bewitch. Trainer, T. W. Murphy. Time—0:23, 0:47, 1:13⅕, 1:20.

Ind.	Starters.	Wt.	P.P.	St.	¼	½	¾	Str.	Fin.	Jockeys.	O.	H.	Cl.	Pl.	Sh.
9780	Spellbound	105	2	2	3^{hd}	4^3	2^1	$1^{½}$	1^2	S.Her't	12	15	15	4	8-5
9798	Infinitus	118	4	5	5	5	3^1	$2^{½}$	$2^{½}$	G. Ellis	4	4	3	1	1-2
8292	Scatter	108	3	3	2^2	$1^{½}$	$1^{½}$	3^4	3^4	J. Eaby	4	7	6	8-5	3-5
9659	Chalice	105	5	4	4^5	3^1	5	$4^{½}$	4^{hd}	A.McK	5-2	3	14-5	4-5	2-5
8649	Mowlee	126	1	1	$1^{½}$	2^2	4^1	5	5	L.Fa'r	7-5	8-5	8-5	3-5	1-4

Spellbound, showing startling improvement over her recent races, came with a powerful rush in the final quarter mile, took the lead and won going away. Infinitus broke very slowly, worked his way up and finished fast. Scatter raced Mowlee into submission, but weakened in the final furlong. Chalice got away poorly, made a bid around the turn, but weakened in the stretch. Mowlee beat the gate by several lengths, showed speed for half a mile, then stopped badly.
Owners—1, Greentree Stable; 2, J. H. Louchheim; 3, G. D. Widener; 4, Mrs. R. C. Winmill; 5, Rancocas Stable.

9853 FOURTH RACE—The Old Rosebud Claiming Handicap; $1,200 added; 3-year-olds and upward; one mile. Start good; won easily; place driving. Winner, b. c., 3, by Lucullite—Persephone. Trainer, F. M. Taylor. Time—0:23⅘, 0:47, 1:13⅕, 1:39⅖.

Ind.	Starters.	Wt.	P.P.	St.	¼	½	¾	Str.	Fin.	Jockeys.	O.	H.	Cl.	Pl.	Sh.
9611	Lahor	118	1	2	$1^{½}$	1^2	1^1	$1^{1½}$	$1^{1½}$	L.Ftor	8-5	8-5	1	1-4	1-8
9825²	Tony Joe	110	5	5	$4^{1½}$	4^5	3^1	3^5	2^{nk}	McKech	8	12	10	4	2
9816³	Hacky H.	110	6	1	2^3	2^2	$2^{1½}$	2^1	3^5	Catrone	10	12	12	4	2
9799	Kildare	109	7	6	3^{hd}	$3^{½}$	4^4	4^4	4^3	Sh'dan	5-2	4	7-2	6-5	3-5
9762	Wood Good	111	4	4	6^5	6^{10}	6^5	6^3	5^2	McAul'f	6	10	8	5-2	7-5
9816	Maybe	105	3	3	5^2	5^{hd}	5^{hd}	5^{hd}	6^2	C.W'tr	9-2	12	10	3	8-5
9792	Agua Caliente	102	2	7	7	7	7	7	7	L'shman	8	8	8	5-2	7-5

Scratched—Black Abbott.
Lahor got away well in motion, was rated in front under restraint, saved ground and won easily. Tony Joe saved ground all the way and finished fast. Hacky H. raced with the pace for the entire trip and ran a good race. Kildare was on the outside. He had early speed, but quit badly. Wood Good and Maybe were both outrun.
Owners—1, Rancocas Stable; 2, G. C. Winfrey; 3, J. P. McGovern; 4, Newtondale Stable; 5, G. H. Bull; 6, J. H. Louchheim; 7, W. C. Smith.

9854 FIFTH RACE—Purse $1,000; claiming; 2-year-olds, fillies; five furlongs. Start poor; won easily; place same. Winner, b. f., by Chicle—Sweeter Than Sugar. Trainer, J. Hastings. Time—1:02⅕.

Ind.	Starters.	Wt.	P.P.	St.	¼	Str.	Fin.	Jockeys.	O.	H.	Cl.	Pl.	Sh.
9835	Chicsu	107½	9	3	2^1	$1^{1½}$	1^3	K'singer	3	4	18-5	6-5	3-5
9812	aStraying	107	4	2	3^2	3^4	2^2	McAtee	8-5	8-5	7-5	3-5	1-4
—	aDouble Time	108	6	4	$4^{1½}$	4^2	3^{hd}	Th'ber	8-5	8-5	7-5	3-5	1-4
9835	Gosling	106	2	1	$1^{½}$	2^1	$4^{½}$	Rob'son	10	12	12	5	2
9758	Decorous	109	7	8	7^2	7^3	5^1	L.Fator	15	20	20	8	4
9835	Sun Parched	110	8	7	5^1	5^2	6^1	J.Mann	6	10	10	4	2
9812	Show	105	5	6	9	8^3	7^2	Rose	12	15	15	6	3
9835	Stefana	113	3	9	$6^{½}$	6^1	8^4	Eaby	2	3	5-2	4-5	2-5
—	Muff	105	1	5	8^1	9	9	Hebert	20	20	20	8	4

aR. L. Gerry-M. Field entry.
Scratched—Zaidee.
Chicsu got away well, raced Gosling into defeat, drew away and held the race safe. Straying was hard ridden all the way and was next best. Double Time was outrun to the stretch and closed with a rush. Gosling had early speed. Decorous finished fast. Stefana broke sidewise and never had a chance.
Owners—1, Ramapo Stable; 2, R. L. Gerry; 3, M. Field; 4, H. P. Whitney; 5, Rancocas Stable; 6, L. Rosenberg; 7, Wheatley Stable; 8, G. D. Widener; 9, Greentree Stable.

9855 SIXTH RACE—Purse $1,000; claiming; 3-year-olds; one mile. Start good; won driving; place same. Winner, b. c., by Little Chief—Gordon Rouge. Trainer, M. J. Dunleavy. Time—0:23⅘, 0:47, 1:14, 1:41⅘.

Ind.	Starters.	Wt.	P.P.	St.	¼	½	¾	Str.	Fin.	Jockeys.	O.	H.	Cl.	Pl.	Sh.
9825	Chief's Warrior	116	1	3	3^3	3^4	4^1	$3^{½}$	$1^{½}$	K'tsger	6	8	8	5-2	7-5
8619	Norma Jean	106	2	2	1^2	1^2	1^2	$1^{½}$	$2^{1½}$	McKech	8	8	6	2	6-5
9786	Wu	116	5	6	6^3	6^{10}	3^1	2^1	3^1	R'btsn	4-5	8-5	7-5	1-2	1-4
(9817)	St. Tuscan	121	6	4	4^1	$4^{1½}$	5^4	5^5	4^4	Bethel	4	4	11-5	4-5	2-5
9830²	Wrestler	119	3	1	2^2	2^1	2^1	4^1	5^3	Sheridan	5	7	7	5-2	7-5
9831	Faro	112	7	5	5^2	5^1	6^{10}	6^{10}	6^{10}	Abel	12	15	15	5	5-2
8233	Spencerian	107	4	7	7	7	7	7	7	Passero	15	20	20	8	4

Scratched—Sable Lady, Mombasa and Brown Maid.
Chief's Warrior broke fast, was rated along to the stretch where he slipped through on the inside and won going away. Norma Jean displayed good speed and held on gamely. Wu moved up fast in the stretch, but hung badly at the end. St. Tuscan was on the outside and ran a fair race. Wrestler quit badly.
Owners—1, I. B. Humphreys; 2, S. Ross; 3, F. E. Brown; 4, B. B. Stable; 5, Ramapo Stable; 6, Belair Stud; 7, M. Stern.

Aqueduct Entries.

FIRST RACE—Purse $1,000; claiming; maiden fillies; 2-year-olds; five furlongs.
Index. Wt. | Index. Wt.
9844 Quita ....113 | 9814 Mov'g Star.*109
9820 White Miller.109 | 9832³Reproof 111
9802 Peace Dove*104 | 9742 My Betty..†102
9814 Demoiselle ..109 | 9796 Carilina 109
9826 June Moon..115 | 9645 Sunzena 114
9657 Kitty Hills..109 | 9838 Moryoung ...114
9796³Miss Grace..109 | 9838 Our Janice..109
9760³Flamma .....114 | 9838 Marryton ...109
9824 Pants ....112 | 9796 Dame R'm'r.109

SECOND RACE—Purse $1,000; claiming; 3-year-olds and upward; one mile.
9837 Determ't'n †105 | 9789 Leonard B...119
9480²Ruby Keller*109 | (9789)Fire Line....123
9767³St. Henell...119 | 9830³Fatigue 119
9808²Dulin's Elk.112 | 9825 Dr. Rankin*116
9749³Bd. of Prey*114

THIRD RACE—The Francesco Handicap; $1,200 added; 3-year-olds and upward; seven furlongs.
(9816)Polydor .....126 | 9611 Lahor 103
(9798)Voltear .....110 | (9715)Finite 121
9780²Capture 109

FOURTH RACE—The Myrtle Claiming Stakes; $2,000 added; 3-year-olds and upward; one mile.
(9804)Draw. Board113 | 9848 Perkins ...*113
9786³Timon .....*100 | (9786)On Tap....*105
9799²Coin Coll'r.†106

FIFTH RACE—Purse $1,000; conditions; 2-year-olds; five furlongs.
9840 Pass in R'w.119 | —— The Mogol..114
(9800)Mate ....122 | —— Cupidity 111
9844³Archy ....114 | —— Bonavis 114
(9840)Check'berry 122 | —— Quorum 114
—— Ferrara .....114 | 9846²Ph'tom Star.114
—— Blk. Forest.114 | 9548 Maximum ...114
9840 Beau Jolie...119 | 9824 Upsweep 114
9788 Val. Forge..114

SIXTH RACE—Purse $1,000; claiming; 3-year-olds and upward; one mile and a sixteenth.
9843³Sh's. G'fton†111 | 9839²Pr'ce B'nie.†111
9839³Ardmore ..†112 | 9843 Seventeen ..†103
6156²Wreckage ..†114 | 9807 Force ....†116
9819³Ceylon P'ce†116 | 9839 Alayer ....†114
9515 S.& D. Man†121 | 9831 Fire Opal...†114
9834²Aurica .....†105 | 9825 Gold. Anger†114
*Five pounds allowance claimed.
†Seven pounds allowance claimed.
Weather clear; track fast.

Kenilworth Results.

By The Associated Press.

FIRST RACE—Purse $1,000; claiming; 3-year-olds and upward; seven furlongs.
Sailor Maid, 99. (C'nningh'm) 16.30 5.70 4.15
Nevermore, 104......(Reed) 2.90 2.45
Mimic, 106..........(Keiser) 4.05
Time—1:26. Battle Banner, Moreyes, Single Stick, Jean, Morley and Isoard also ran.

SECOND RACE—Purse $1,000; claiming; 3-year-olds and upward; seven furlongs.
Ferseth, 101. (Quackenbush) 25.00 11.65 4.50
Sky High, 102. (Cunningham) 4.70 2.80
M. J. McNulty Jr., 109 (Critchfield) 2.75
Time—1:26 3-5. Weenie, Sand Fly, Playabit, Clifton's Lass, George Groom and Club also ran.

THIRD RACE—Purse $1,000; claiming; 3-year-olds and upward; seven furlongs.
Applaud, 97.......(Boucher) 8.25 4.45 3.70
Lieutenant 2d, 101 (Quackenbush) 6.35 5.05
Roodles, 109.........(Keiser) 5.95
Time—1:25 3-5. Milano, Martial Wand, La Femme, Enthusiastic Edward and Fair Folly also ran.

FOURTH RACE—Purse $1,000; claiming; 3-year-olds and upward; foaled in Canada; six furlongs.
Sabana, 108..(Quackenbush) 10.90 4.05 3.00
Plaguer, 104.........(Haines) 6.10 3.70
Daisy Fair, 107.....(Phillips) 3.15
Time—1:13. Bloomtip, Jewel Kit, Fine Lady and Buddy Felix also ran.

FIFTH RACE—Purse $1,200; claiming; 3-year-olds and upward; one mile and seventy yards.
Tanist, 109 ....(Cunningham) 6.40 3.15 2.90
Dark Ayr, 112 .....(Phillips) 3.90 3.55
Jack Biener, 110 ....(Yates) 5.65
Time—1:45. Old Times, Chattering, Lommern and Money Musk also ran.

SIXTH RACE—Purse $1,200; claiming; 4-year-olds and upward; one mile and three-sixteenths.
Thistle Coot, 104 (Quack'sh) 8.65 5.15 3.10
Omrah, 104 ....(Yates) 6.10 3.30
Billy Baughn, 108 (Boucher) 2.60
Time—2:01 3-5. Gallardo, Fair Lark, Hu-On Time and Shasta Lady also ran.

SEVENTH RACE—Purse $1,000; claiming; 4-year-olds and upward; one mile and seventy yards.
Everlasting, 104 ....(Dupuy) 16.05 7.60 6.20
Mintcel, 106 ..(Cunningham) 8.00 6.90
xMarie Gaiety, 100 (Phillips) 3.30
Time—1:45. Jean Bond, Dolly Seth, Privately, Salta, Bethlehem, xIzetta, Grenier, Cabellsdale and xPandemonium also ran.
xField.
Weather clear; track fast.

Hamilton Results.

By The Associated Press.

FIRST RACE—Purse $1,000; claiming; 2-year-olds; five furlongs.
Intractable, 107...(McGinnis) 13.55 6.10 3.85
Regina H., 108.......(Holley) 4.65 3.10
Fair Speed, 112.......(Cannon) 3.70
Time—1:01 3-5. Justone, Getgoin, Dospa, Chookie G., Scarlet, Try On and Bounder also ran.

SECOND RACE—Purse $1,000; claiming; 3-year-olds and upward; six furlongs.
Maurice, 112...........(Horn) 20.45 17.80 9.95
Supawna, 112.......(Stevens) 6.15 5.00
Bagpiper, 115.......(Cannon) 6.40
Time—1:13 4-5. Carefree, Elusagon, Reddy Fox, Campfire Maid, Branch, Calapan, Noon, Nella R. and Cherokee Maid also ran.

THIRD RACE—The Britannia; purse $1,200; 3-year-olds and upward; foaled in Canada; one mile and seventy yards.
Quatra Bras, 93....(Cooper) 17.05 7.10 4.55
Refiner, 101..........(Almer) 3.65 3.55
Willingdon, 103.....(Cannon) 3.45
Time—1:46 4-5. Mad Mullah, Brilliant Diamond and Catchoo also ran.

FOURTH RACE—Purse $1,000; claiming; 3-year-olds and upward; one mile and a sixteenth.
Hedgefence, 109......(Slate) 16.50 7.60 3.75
Mainsheet, 110 ..(McGinnis) 5.25 3.40
Celeritas, 109.......(Cannon) 2.70
Time—1:48 4-5. Wandering Gold, Deronda, Cape Fear, Plain Dealer and Magdalena also ran.

FIFTH RACE—The Hamilton; purse $1,200; allowances; 3-year-olds and upward; one mile on the turf.
Berber, 100 ....(Adams) 15.20 4.30 2.90
Sunvir, 115 ....(Slate) 2.90 2.55
Omareen, 115 .....(Zateslo) 5.15
Time—1:40 2-5. Friar Cliff, Troutlet and Nick Cullop also ran.

SIXTH RACE—Purse $1,000; claiming; 3-year-olds and upward; one mile and a sixteenth.
Cadgeller, 112 ....(Cannon) 11.85 6.65 5.30
Meander, 113 ....(Adams) 6.25 4.20
Madder, 102 ....(Wilson) 4.95
Time—1:49 2-5. Architect, Alloy, Prince Carol, Grab Bag and Blue Darter also ran.

SEVENTH RACE—Purse $1,000; claiming; 3-year-olds and upward; one mile on the turf.
Pen's Chic, 108....(Cooper) 8.15 4.30 3.70
Queenston, 103 ....(Adams) 6.35 5.00
Poor Rube, 106.....(Dainty) 30.70
Time—1:41 4-5. Viscose, Ramona S., Teeare, Wrench and Isostasy also ran.
Weather clear; track fast.

Fifteen Leading Jockeys.

New York Mounts Only.

	Mts.	1st.	2d.	3d.	Unp.
R. Workman	119	40	15	11	53
L. Fator	125	19	23	23	60
G. Ellis	106	18	10	14	64
L. McAtee	87	17	14	14	42
W. Kelsay	98	16	13	15	54
A. McKechnie	67	15	14	4	34
F. Coltiletti	66	14	9	4	39
C. Kurtsinger	108	13	14	13	69
M. Garner	84	11	17	6	50
P. Walls	72	10	10	6	46
J. Bethel	82	10	10	8	54
J. Eaby	94	10	8	21	56
A. Robertson	91	9	10	17	55
M. Knight	71	8	5	4	54
J. Burke	74	7	6	9	52

ILLEGITIMATE WINS BEECH HILL PURSE

Gets Up in the Stretch to Pass Pacemaker, Agincourt, and Take Feature at Latonia.

SCORES BY TWO LENGTHS

Races Six Furlongs in 1:13 4-5 and Pays $8.52 in Mutuels—General Grant Is Third.

LATONIA, Ky., June 30 (AP).—The Beech Hill Purse, feature on the Latonia racing program today, was won by Illegitimate, from the stable of H. Otts. Agincourt was second and General Grant third. The winner ran the six furlongs in 1:13 4-5.

Jockey K. Russell, who had the mount, rated Illegitimate close to the heels of the pacemaker, Agincourt, until midway up the home stretch, where Russell sent his mount ahead. Illegitimate responded gamely and won by two lengths. Agincourt took the place by a length and a half from General Grant.

The winner paid $8.52 for a $2 mutuel ticket.

The summaries:

FIRST RACE—Purse $1,200; claiming; 3-year-olds and upward; six furlongs.
Margaret Scott, 105.(Legnon) 4.74 3.82 3.08
Captain J. S., 116...(Murray) 4.82 4.00
My No, 105..........(Austin) 40.32
Time—1:14 4-5. Lady Witt, Queen Clara, Downcast, Tardy Miss, Joy Ball, Royal Son, Simon Kenton and Pandosto also ran.

SECOND RACE—The Rosedale; purse $1,200; maiden 2-year-olds; five furlongs.
Belen, 116 ....(Barrett) 4.48 3.18 2.48
Gradiset, 116.........(Haines) 3.92 3.04
Cackle, 116...........(Murray) 7.04
Time—1:03 3-5. Squall, Jean Mac, May Upset, Jotiva, Fair Manna, Smyrna and Sheen also ran.

THIRD RACE—Purse $1,200; claiming; 3-year-olds and upward; six furlongs.
Mrs. Foster, 105. (K. Russell) 14.02 6.02 3.92
Zeta, 111...........(Schutte) 4.54 3.16
Estin, 116..........(L. Jones) 3.16
Time—1:14. Wood Lot, Take Off, *Miss Shannondale, *Gunner, Double O, King at Arms, Princess Carolyn, *Never Bust and Sporting Lady also ran.

FOURTH RACE—Purse $1,300; allowances; 3-year-olds and upward; six furlongs.
Illegitimate, 111. (K. Russell) 8.52 4.06 2.96
Agincourt, 106..(H. Fisher) 3.42 2.68
Gen'l Grant, 111.(Trenchard) 4.18
Time—1:13 4-5. Disturb, International II and Ellice also ran.

FIFTH RACE—Purse $1,200; claiming; 3-year-olds; one mile and seventy yards.
Star Play, 113.......(Barrett) 58.56 22.14 10.40
Gotoit, 105.......(K. Russell) 4.26 3.12
Nettie Pebbles,105(Callahan) 3.68
Time—1:47 3-5. Dorita, Pandean, Rose O'Neil, Union W., Fair Rosalind and Evening Sky also ran.

SIXTH RACE—Purse $1,200; claiming; 3-year-olds and upward; one mile and a sixteenth.
My Dan, 116.........(Gooler) 25.60 7.64 4.86
Sour Mash, 116......(Barrett) 3.04 2.46
Bustling, 110.........(Yelton) 7.38
Time—1:48 3-5. Picadome, Head Pin, Respond and Border Chief also ran.

SEVENTH RACE—Purse $1,200; claiming; 3-year-olds; one mile and seventy yards.
Quiver, 105 ....(Gooler) 6.24 3.88 3.44
Aimee G'smith,103..(Reeves) 5.50 4.22
Royal Sport, 110......(Carroll) 7.10
Time—1:47. Bobby Powers, Aye Ready, Royal Yeoman, Ripfield and James M. also ran.
Weather clear; track fast.

Latonia Entries.

By The Associated Press.

FIRST RACE—The Ridgewood Country; purse $1,200; allowances; maiden 2-year-olds; colts and geldings; five furlongs.
Great Flyer ....116 | †Judge Leuders ..116
Busy Monarch ...116 | Swift Pal 116
Dr. L. Hamman..116 | ‡Chokoloskee 116
Oswego ....116 | Red Cactus 116
Ledford ....116 | Sir Cho Cho.........116
‡Giallardia ....116 | †Frigate Bird 116
Gully Jumper......116 | Joey Bibb 116
Nimble Jack ....116 | †Zingaro 116
Tantalizing ....116 | §Polinos 116
†Parkview Stable entry; ‡G. M. Hendrie entry; §J. N. Camden entry.

SECOND RACE—Purse $1,200; claiming; 3-year-olds; six furlongs.
Fiddler ....115 | Boca Grande *100
Stock Market ....*113 | Monnie 105
Blue Ash ....*115 | Honey Locust 108
Timour ....113 | Blot 113
Overboard *110

THIRD RACE—Purse $1,200; claiming; 2-year-olds; fillies; five furlongs.
Mince Pie ....106 | Laughing Girl 106
Patsy Carter ......111 | Masters Rose 113
Diaquri ....106 | Sugar Kiss *108
Miss Chilla ....112 | Delco Del *108
Livia ....110 | Ann Clay 113
Transgression .....113 | Plumage 115
Night Flash ....107 | Capia 106
Mary Cobb ....115 | Tender Sneezer 106
Hilee ....110 | Sweetheart Mine.*101

FOURTH RACE—The Mount Echo; purse $1,200; allowances; 3-year-olds and upward; six furlongs.
Pallagay ....105 | Pallady 110
Bud Charlton ......110 | Eliza. Kennedy....105
Sambo Brown ......105 | Silver Cord 110
Rushing ....105 | Atenas 115
Sweeping Willow..105 | Nell McClatchey ..105
Diamond Glow ....115 | Travado 110
Black Bob ....105 | Fairy Ring 110
Vermiculite ....100 | Trentoniah 115
Peter Dixon ....115 | Big Business 110

FIFTH RACE—Purse $1,200; claiming; 3-year-olds and upward; fillies and mares; one mile and seventy yards.
Susan's Sister ......105 | Miss Scotia 105
Capt.'s Daughter.*100 | Midsolea 105
Madcap Marvin ...*100 | Ada Adler 112
Sheila Byrne ....105 | Southland Belle ...105
Spot Light ....*107 | Salmul *100
Draha 112

SIXTH RACE—Purse $1,200; claiming; 3-year-olds and upward; one mile and seventy yards.
Caramel ....*103 | Lucky Xenora *107
Business ....*110 | Mae Moore 105
Preander ....105 | Tela *100
Lullie Belle ....105 | Brookdale Miss 112
Bunch of Lillies.105 | Storm Signal *107

SEVENTH RACE—Purse $1,200; claiming; 3-year-olds and upward; one mile and a sixteenth.
Kentucky Ace ....*110 | Celidon 115
Fire Under ....*110 | Percentage 115
Bruno ....*110 | Miss Marnie *100
Loud Speaker ......110 | Princess Donna 110
Selection ....110 | Princess Virginia..*105
Shark 115
*Apprentice allowance claimed.
Weather cloudy; track fast.

Fairmount Park Entries.

By The Associated Press.

FIRST RACE—Purse $1,200; claiming; 3-year-olds and upward; six furlongs.
Sincerely ....*109 | Lady O'Neil........*109
King Halma ....*114 | Thistle Gold........*114
Emphatic ....*109 | S. F. Gilfillan.....*108
Hades ....105 | Matthew 114
Clear Moon ....100 | Miss Fairmount....111
Margt. Needham..*101 | Thrace *114
Jack O'Lean ....*109 | Flaherty *108
Bobbinalong ....*111 | Morton *100
Southland Pal .....*106 | Philomath 105

SECOND RACE—Purse $800; claiming; 3-year-olds and upward; six furlongs.
Ormogirl ....*106 | Nellie Ballot 114
Baronne ....*95 | Margaret F. 100
Goose Step ....*101 | Broomoney *114
Angel Bright ....*101 | Mae Price *98
Patti Louise ....*101 | Henry Sommers.....114
Betty Browning.....109 | Annex 106
Avarice ....95 | Torcher 113
Passauf ....108 | Golden Orient.......119
Thistle Lad ....105 | The Major *103

THIRD RACE—Purse $800; claiming; 3-year-olds and upward; six furlongs.
Arrogant ....*113 | Sambo G. 115
Millson ....112 | The Moon *105
Marette ....105 | Charming Lady...*108
Alamae ....*97 | Zest *110
Patsy H. ....110 | Good Shepherd.....*110

FOURTH RACE—Purse $800; claiming; 3-year-olds and upward; one mile and seventy yards.
Flossy Hare ....*105 | La Paloma *110
Indian Guide.........*105 | Hilary 115
Scotland Girl.........*106 | Prig *110
Shy Kenney ....*102 | Hec *110
Rufe McClain ....*110 | Princess Dare *97
Turf King ....115 | Joan Shirley *105

FIFTH RACE—Purse $800; claiming; 3-year-olds and upward; one mile and a sixteenth.
Bozo ....*111 | Old Bill *108
Flying Ambass'd'r.*97 | Domina 106
Penarc ....116 | Hula *103
Delmonico ....*103 | Lincoln Plaut.........113

SIXTH RACE—Purse $800; claiming; maiden 3-year-olds and upward; one mile and seventy yards.
Verdant Son.........104 | Tahoka 110
Bee Jay ....*99 | Honest Tom *99
Betty Hammond...*97 | High Grace 99
Rosette ....110 | Miss Blink *97
Southland King.....104

SEVENTH RACE—Purse $800; claiming; 3-year-olds and upward; one mile and a sixteenth.
Rocky Way ....108 | Burning Glass 110
Matushka ....*92 | Louisv'l. & Nshv'l.105
Frightful ....110 | Escort 110
Yankee Boy..........*105 | Maurice Cronin.....105
Mayberry ....*105 | Miles Prior............*105
Afterglow ....113 | Bobby Basil...........*105
First Pick.............*105 | Webster *105
Swoop ....110 | Mosque 110
Georgia Herget.....105
*Apprentice allowance claimed.
Weather cloudy; track muddy.

HARMON WINS 2 MATCHES.

Defeats Durant, 100-12, and Thornton, 100-89, at Pocket Billiards.

Charles Harmon won two exhibition pocket billiard matches at the Fourteenth Street Billiard Academy yesterday. In the afternoon he defeated William Durant, 100 to 12, in twelve innings, making a high run of 16 to one of 5 for his opponent.

At night Harmon conquered Bill Thornton, 100 to 89, in sixteen innings. He had a high run of 17 and Thornton one of 16.

Matsuyama Beats Mayo, 250-11.

Kinrey Matsuyama, national junior balkline titleholder, overwhelmed Nelson B. Mayo, 250 to 11, after eleven innings in an 18.2 balkline billiard exhibition last night at Lawler Brothers, Manhattan Academy. Matsuyama turned in an unfinished run of 129, while the loser's best cluster was one of 9.

ST. JEAN LEADS WITH CUE

Beats Ponzi in First Two Blocks, 135-47, 125-29.

After turning back the same opponent in a 1,750-point match last week, Andrew St. Jean continued his winning pocket billiards play by taking the first two blocks of his 1,000-point match with Andrew Ponzi at the Strand Billiard Academy yesterday.

In the afternoon session St. Jean totaled 135 to Ponzi's 47 in six innings. St. Jean had an unfinished high run of 78, while Ponzi's best cluster was 31. St. Jean won the evening block, 125 to 29, in six innings. St. Jean had a run of 70 and Ponzi's best was 17.

The point score for the match is St. Jean, 260; Ponzi, 76.

Other News of Sports On Next Two Pages

KNAPP-FELT PANAMAS
IN THE NEW YORK MANNER

The world is full of PANAMAS

But like everything else there is a difference between them ...and the difference lies in their quality. Really fine panamas, like those made by Knapp-Felt, have good substantial "body." This in every day language means they will retain their shape and smart contours for many wilting summers to come. If you're the sort of man who puts performance before price, we invite you to see these panamas. You'll find each shape becoming and somewhat of a picturesque poem on youth.

$10 to $25

OTHER PANAMAS $5 to $25
LEGHORNS $5 to $15
KNAPP-FELT STRAW HATS $5 and $6
WEBER AND HEILBRONER STRAWS $3

Weber and Heilbroner

30 BROAD STREET | 42nd AND MADISON AVE. | 34th AND BROADWAY

DOWNTOWN STORES: 30 Broad Street; 10 Cortlandt—179 B'way; Nassau and John; Nassau and Spruce; 241 Broadway; 345 Broadway

MIDTOWN STORES: 9th and Broadway; 24th and Broadway; 34th and Broadway; 42nd and Madison

UPTOWN STORE: 57th and Broadway

BROOKLYN: 381 Fulton Street

NEWARK: 800 Broad Street

Polo Team of Four Brothers From Australia Scheduled to Arrive Here July 27

AUSTRALIAN FOUR WILL PLAY HERE

Team of Brothers, James, Philip, Geoffrey and Robert Ashton Due July 27.

VISIT AROUSES INTEREST

Four Rides Different Type Polo Pony, Mount Being Cross Between Thoroughbred and Coldblood.

By VERNON VAN NESS.

To a season which already holds forth promise of being the most filled and interesting in many years in this country there now has been added a visit of one of the most famous polo fours in action, the colorful and brilliant Australian brother combination, consisting of James H., Philip S. K., Geoffrey G. and Robert R. Ashton.

They are to arrive in this country on July 27 and play in a number of specially arranged matches against America's international team candidates, according to an announcement made yesterday by the United States Polo Association.

The Ashton brothers, mounted on their small but exceedingly fleet ponies, have proven sensational in their play in England during the last two months, during which time they captured the Whitney Cup and the Ranelagh invitation tournament.

To Sail on Minnewaska.

They were invited to visit this country by Louis E. Stoddard, president of the United States Polo Association, and word was received yesterday that they would arrive on the S. S. Minnewaska, accompanied by their string of twenty-five ponies.

Players in this country and followers of the sport are very eager to see the Ashton brothers in action. Their names have been heralded for some time, and an especially interesting part of their play has been the type of pony they have used. This pony, much smaller than those generally used in this country and in England, has been specially bred for the purpose and is a cross between the thoroughbred and a coldblood.

In this country practically all polo ponies are thoroughbreds and the crossbred whenever tried have not proven a great success, according to several experts. For this reason the Australian type polo mount will be watched with keen interest, and according to Thomas Hitchcock Sr. may prove very valuable in connection with mounting polo fours in this country in the future. Incidentally, all of the Australian string will be sold here before the team sails for home.

Ridden With Snaffle Bit.

One of the chief differences between the crossbred Australian pony and the thoroughbred used here is the fact that the Australian pony is invariably ridden with a snaffle bit, whereas the thoroughbred polo pony must needs be ridden with a curb bit.

The curb bit is hard on the mouths of horses and during a match the mounts so equipped are subjected to a good deal of stern treatment which mitigates against their too frequent and lengthy use. On the other hand, the snaffle bit is a comparatively gentle thing and a pony so equipped comes out of a match far less used up than if he had been ridden with a curb bit.

It was at first hoped to have the Australian brothers play in the open polo championship, but their stay here is limited and they will not be able to take part in that tourney. However, in the matches which are being arranged for them they will be pitted against the best players here.

Their exact rating is not known, but it was said by polo officials yesterday that the team aggregated about twenty-four goals, which puts the team in the high goal class.

The Ashton brothers will remain here for one or possibly two of the international matches between the United States and England at Meadow Brook in September and then will leave for California and from there for Australia.

RENAULT GETS VERDICT.

Outpoints Mays in Ten Rounds in Bout at Bethlehem.

Special to The New York Times.

BETHLEHEM, Pa., June 30.—Jack Renault of New York won a close ten-round decision from Harold Mays of Bayonne tonight before 5,000 fans. Mays had the better of the bout till the sixth.

Red Delp of Reading won a decision in the eight-round semi-final from Donald Moy of New Rochelle, N. Y.

Results of other contests follow:

Bob Bradley of Allentown, 175, and Bill Kemmerer of Allentown, 196, fought a draw in four rounds.

John Dougherty of Allentown, 148, and Johnny Rossi of Bethlehem, 147, boxed four rounds to a draw.

John Bednar of Bethlehem, 156, stopped Al Ray of Bethlehem, 154, in one round. Johnny Ring of Allentown, 163, knocked out Bob Isehlee of Allentown, 175, in the first round of another four-rounder.

Kenilworth Entries.

By The Associated Press.

FIRST RACE—Purse $1,000; claiming; 3-year-olds and upward; foaled in Canada; five and a half furlongs.

Dance Circle	109	Asent	*103
Rippling	*104	Gold Sand	104
O'Trigger	*103	Pertness	*96
Jubilee Star	103	Yook	108
Rex Fair	*105	Perus	108
Cedar Crest	*103	Blue Quartz	101

SECOND RACE—Purse $1,000; claiming; 2-year-olds; five furlongs.

Fast Life	108	Zebra	*108
Petabit	*108	Donny Johnny	*103
Aweless	*105	Maxie Binder	*102
Fair Ester	105	Sun Porter	103
Lance Pennant	106		

THIRD RACE—Purse $1,000; claiming; 3-year-olds and upward; seven furlongs.

High and Dry	109	La Femme	*104
George Van S.	105	Morpat	*103
Lord Valentine	*106	Meriwick	*108
Maxie	[illegible]	Enthus. Edward	*106

FOURTH RACE—Purse $1,000; claiming; 3-year-olds and upward; six furlongs.

Blue John	109	Dextrose	99
Propus	115	Miland	93
Tuberose	108	Minturn	106
La Grace	98	Truly Moving	*102
Fair Margory	101	Anne Boleyn	101
Saddle Skirts	*105	Biloxi	*104
Roodles	112		

FIFTH RACE—The Bob Lo Handicap; purse $1,500; 3-year-olds and upward; six furlongs.

aBreak of Dawn	115	Fust Mission	101
Eager Play	113	Old Dutch	115
bLamp Black	108	Bag Smasher	107
aAndromeda	109	bGerard	111

a C. E. Davison entry; b Palmwood Stable entry.

SIXTH RACE—Purse $1,000; claiming; 3-year-olds and upward; seven furlongs.

Wrackster	*108	Senora	*105
Tewsenelda	*105	Pink Blossom	*98
Wingo	*102	Gold Cord	*104
Sea Chart	110	Baked Apple	*98
Fair Folly	103		

SEVENTH RACE—Purse $1,000; claiming; 3-year-olds and upward; one mile and seventy yards.

Izetta	*102	Finnic	*108
Lady Viola	107	Double Rainbow	*102
Sun Rock	109	Club	*107
Dr. T.	97	Ferseth	*104
Fair Marion	101	Mimic	109

*Apprentice allowance claimed.
Weather cloudy; track fast.

Swedish Boat Beats U. S. Craft By 31 Seconds to Win Gold Cup

Special Cable to THE NEW YORK TIMES.

GOTHENBURG, Sweden, June 30.—In the final race for the International Gold Cup, sailed off here today, the Swedish six-meter yacht Ian, representing the Royal Swedish Yacht Club, which already had scored two victories, triumphed again, thus securing the cup.

Ian completed the course in 2:26:45, beating Ripples of the New York Yacht Club, which represented the United States, by thirty-one seconds. The Danish boat, which also started, left the race after fifteen minutes owing to a Swedish protest.

EASTCOTTS TO FACE FOX HUNTERS TODAY

Polo Teams Clash in Second Round Match in Meadow Brook Cups Tourney.

RAMBLERS ALSO TO PLAY

Are Listed for Contest With Old St. Paul's—Shelburne Will Meet Delray Four.

The Meadow Brook Club Cups tournament will be continued on the fields at Meadow Brook this afternoon. There are three polo games scheduled, two first-round contests and one second-round battle. In the latter the Eastcotts, who triumphed on Sunday over Sands Point in brilliant style, will clash with the Meadow Brook Foxhunters, led by the veteran Devereux Milburn.

Chief interest, however, will be in the opening match, a first-round affair, in which the Old St. Paul's will ride against the Meadow Brook Ramblers. The Old St. Pauls are in reality the Aiken four, which in turn is practically the Old Aiken combination of last year, which was almost unbeatable.

Riding last week as the Aikens in the final match of the Westbury Challenge Cup series, the four young horsemen carried off the trophy for the second consecutive year.

The line-ups for today's games:

Old St. Paul's.	Ramblers.
1—E. T. Gerry.	1—M. G. Phipps.
2—J. P. Mills.	2—C. V. Whitney.
3—R. L. Gerry Jr.	3—W. H. Jackson.
Back—J. Rathborne.	Back—R. E. Strawbridge Jr.
Shelburne.	**Delray.**
1—R. McKinney.	1—A. L. Kramer Jr.
2—H. E. Talbott Jr.	2—G. S. Preece Jr.
3—J. W. Webb.	3—T. Q. Preece.
Back—N. S. Talbott.	Back—G. E. Kent Jr.
Foxhunters.	**Eastcott.**
1—Marshall Field.	1—Thomas Ewing Jr.
2—R. A. Pinkerton.	2—Cyril Harrison.
3—F. A. Clark.	3—E. W. Hopping.
Back—D. Milburn.	Back—J. D. Richards.

PRINCE W. PACE WINNER.

Shows Way to Margaret Grattan in 2:15 Class at Sage Park.

Special to The New York Times.

HARTFORD, Conn., June 30.—Prince W showed the way to Margaret Grattan in some spirited racing for the 2:15 class pace, which opened the five-day Bay State Circuit meeting at Sage Park today.

The 2:18 class pace was raced in elimination heats, with Erie Red, the Pennsylvania favorite, beating a field of ten, while Guy Fletcher had little more than a pleasant workout in winning the 2:18 class trot.

The summaries:

2:15 CLASS; PACE; THREE HEATS.
Purse $2,000.

Prince W., b. g., by Prince McKinney (W. Hodson)	1	1	1
Margaret Grattan, b. m. (W. Fleming)	2	2	2
Mordkin, b. g. (A. Rodney)	5	3	3
Golden Maize, b. m. (A. Martin)	3	4	4
Tony Worthy, b. g. (H. Goodharty)	6	6	5
Wayne Direct, b. g. (W. Caton)	4	5	dr
Doris Direct, b. m. (W. Loese)	7	7	dr

Time—2:10, 2:07½, 2:10.

2:18 CLASS; TROT; THREE HEATS.
Purse $1,000.

Guy Fletcher, b. h., by Guy Axworthy (L. Brusie)	1	1	1
Chestnut Harvester, br. g. (J. McGrath)	2	2	2
Volo Yorke, br. h. (W. Breitenfield)	3	3	4
Morning Express, br. g. (E. Kirby)	4	4	3
Ruth Potemkin, br. m. (H. Fitzpatrick)	5	dr	

Time—2:10¼, 2:11, 2:19.

2:18 CLASS; PACING (ELIMINATION.)
Purse $600.

Erie Red, ch. g. (H. Goodharty)	0	1	1
Mortnight, b. g. (A. Rodney)	1	0	3
State Line, ch. g. (G. Munse)	3	0	2
Loneboy, ch. g. (E. Sunderlin)	0	2	4
Naquil McKiyo, br. m. (A. Martin)	2	0	7
Joe McKinney, b. g. (Crozier)	0	3	6
Marching Peter, ro. g. (A. Manfield)	0	4	5
Ariel Peters, ch. f. (J. Leonard)	0	5	..
Cleburne, ch. g. (E. McGrath)	4	0dis	
Rhineworthy, b. f. (W. Garrison)	5	..	..
Aygot Napoleon, ch. h. (Fleming)	Dis		

Time—2:10, 2:10¼, 2:09.

Delorimier Park Entries.

By The Associated Press.

FIRST RACE—Purse $400; claiming; 3-year-olds and upward; foaled in Canada; five furlongs.

Peace Rock	104	Flora	107
Fair Net	104	Rose Spot	110
Irish Sphere	112	Wigtoi	112
Germaine	101	First Day	110
Gallopin Diamond	109	Balsam Lake	107
Ducissa	104	Goeland	107
Oak Leaf	103		

SECOND RACE—Purse $400; claiming; 3-year-olds and upward; five furlongs.

Danbaum	109	Doubloon	109
Seapen	110	Paternal	106
Clifton's Maid	102	Highland Fling	108
Meteo Jones	107	Violetta	102
Broadmoor	*104	Complication	*107
Jeanne Adele	113	Vinlin	102
High Flier	110	Pitchfork	104

THIRD RACE—Purse $400; claiming; 3-year-olds and upward; six and a half furlongs.

Fateful	107	Cyclamaen	[illegible]
Hobson	109	Wandering Times	102
Benny Rubin	109	The Code	115
Fire Watch	112	Marcella	107
Top Cloud	109	Patrick Edward	115
Kia	108	Watson	*107
Hand Maiden	110	Brass Band	109

FOURTH RACE—Purse $500; claiming; 3-year-olds and upward; one mile and a sixteenth.

Vernon	115	Bob's Best	112
Laguna	102	Commissioner Dee	107
Brother Johnson	107	Hawk Eye	112
Gay Isabeau	105	Brown Chief	115
Sir Stanley	112	J. William 2d	115
Queen Emma	110		

FIFTH RACE—The Dominion Day Handicap; purse $600; 3-year-olds and upward; six and a half furlongs.

Bonny Boy	95	King Charles	110
Glee Club	110	Mart Malone	126
Balai d'Or	113	Pan	108
Hogarthy	115		

SIXTH RACE—Purse $500; claiming; 3-year-olds and upward; one mile and seventy yards.

Warehouseman	109	Tenant	109
Flying Lula	109	Ace of Aces 2d	117
Instant	106	Doughnut	111
Ruthie	*100	King Wave	106
Lady Sphere	*102	Little Imp	*101
Floss	*104	Booster	111
Frank Lake	111	Davenport	*101

SEVENTH RACE—Purse $600; claiming; 4-year-olds and upward; one mile and a half.

Confab	110	Forest Lore	109
Rock Candy	116	San De Oro	110
Silvermire	106	Catlettsburg	113
Rockland Boy	106		

*Apprentice allowance claimed.
Weather clear; track fast.

HOLLYROOD PATSY WINS HARNESS RACE

Takes Feature in Opening Program of Grand Circuit Meet at North Randall.

KINNEY DIRECT TRIUMPHS

Beats Chancellor Cigar, Victor in Eighteen Previous Starts—Three Fall in Spill.

Special to The New York Times.

CLEVELAND, June 30.—John L. Dodge's Hollyrood Patsy, the bay filly by Peter Volo, was the winner of the Fasig Sweepstakes, an event for 3-year-old 16 class trotters at North Randall today.

Trotting splendidly, the filly merely coasted to a straight heat victory over six other 3-year-olds in the inaugural feature of the two-weeks' Grand Circuit meeting.

The opening card proved one of the most thrilling in the twenty-two-year history of the oval.

Chestnut Hal Watts pounded up the long lane to furnish the biggest surprise of the day when he captured the second heat of the 2:12 trot, refunding the highly profitable figure of $138.80 for a $2 ticket. Chestnut Hal failed to win the race, however, Bennett Volo, owned by W. R. Neill of Memphis, taking the first and third heats to triumph.

Chancellor Cigar Beaten.

A spill, which fortunately did not result in serious injury, occurred in the opening heat of the Forest City handicap pace. It was in this event that Chancellor Cigar was defeated after winning eighteen straight races, bowing to Kinney Direct, the former Canadian sidewheeler.

Three horses went down, Winnipeg (1:57¾), world champion pacing gelding; Hollyrood Volo and Kinney Direct. Approaching the turn for home Winnipeg, racing alongside the leading Chancellor Cigar, tumbled without any apparent reason and Hollyrood Volo and Kinney Direct went down. Chancellor Cigar continued on to capture the heat.

Winnipeg, piloted by Sep Palin, was distanced for causing the accident, while Hollyrood Volo and Kinney Direct were placed fourth and fifth, respectively. Kinney Direct came back to snare the final two heats.

The other winner of the day was Mr. Neillson who annexed the 3-year-old pace. Mr. Neillson, owned by W. H. Cane of Goshen, N. Y., and driven by Carl Dill, Walter Cox's assistant, captured the second and third heat.

Hollyrood Patsy in Début.

When Hollyrood Patsy went to the post in the Fasig, it marked the first time she had ever faced a starter. But her behavior was that of a veteran and she won impressively. Her second heat in 2:06 was particularly noteworthy.

Her victory gave Dodge his third Fasig success and a silver trophy donated by H. K. Devereux, former president of the Grand Circuit and present head of the Randall course.

THE SUMMARIES.

2:12 CLASS TROT.
Purse $1,000. Mile Heats.

Bennett Volo, blk. h., by Peter Colo (Parshall)	1	2	1
Hal Watts, ch. g. (Sturgeon)	6	1	3
Symphonia, b. g. (McMillen)	2	3	2
Amoko, b. g. (Loomis)	3	7	7
Sallied Romes, b. m. (Allen)	4	6	5

Chester Stout and Donald Belwin also started.

Time—2:04, 2:05 3-5, 2:06.

FOREST CITY HANDICAP.
2:10 CLASS PACE.

Kinney Direct, b. g., by Merry Direct (Parker)	5	1	1
Chancellor Cigar, b. g. (Parshall)	1	2	4
Patchen Boy, b. g. (Cartnall)	2	4	2
Hollyrood Volo, b. g. (Thomas)	4	3	3
Hollyrood Hnuter, br. g. (Sturgeon)	3	dis.	

Winnipeg also started.

Time—2:06, 2:05 3-5, 2:06 3-5.

THE FASIG 3-YEAR-OLD TROT.
Purse $2,000. Mile Heats.

Hollyrood Patsy, b. f., by Peter Volo (Stokes)	1	1	1
General Hanover, b. c. (Berry)	2	2	2
Legality, b. c. (Parshall)	4	3	4
McIlvain, b. c. (B. White)	5	4	3
Calumet Armistice, b. g. (Daniel)	3	6	6

Valor and Laurel Todd also started.

Time—2:08 4-5, 2:06, 2:07.

3-YEAR-OLD PACE.
Purse $800. Mile Heats.

Mr. Neilsen, br. c., by The Laurel Hall (Dill)	7	1	1
Call Signal, b. c. (Philburn)	1	7	2
Ema Lou, ch. f. (Stokes)	4	2	3
Laurel Queen, blk. m. (Valentine)	2	4	7
Hugh M. Napoleon, ch. c. (Parshall)	5	3	5

Foremost, Peter Shuff, Phil Hall and Dora Signal also started.

Time—2:10 3-5, 2:08 2-5, 2:09 3-5.

EBBETS STOPS DESCHNER.

Knocks Out Rival in First Round of Bout in Freeport.

Special to The New York Times.

FREEPORT, L. I., June 30.—Fighting before a crowd of 3,200 fans, Harry Ebbets of Freeport knocked out George Deschner of Union City, N. J., in the first round of a scheduled ten-round bout tonight.

The winner rushed from his corner at the sound of the opening bell and threw a barrage of lefts and rights to his opponent's jaw and midsection which Deschner was unable to survive. Ebbets weighed 167 pounds, seven less than his rival.

In the semi-final six-rounder Hans Mueller of Germany received the decision over Al McConi, Greenwich Village. Each weighed 146 pounds.

Ed Foster, Harlem, 152, defeated Bob Perry of Brooklyn, 149½, in a six-rounder, while in another six Herman Stern, Jamaica, 144, outpointed Benny Bruno of the Bronx, 146.

In the curtain-raiser Walter Salmon, Hempstead, 137, knocked out Lew Williams of Cedarhurst, 133, in the fourth round.

RAY MILLER LOSES BOUT.

Beaten by Eddie Lord of England in Latter's Debut in U. S.

FLINT, Mich, June 30 (AP).—Eddie Lord, English lightweight, now living in Waterbury, Conn., won the decision over Ray Miller of Chicago in a ten-round bout here tonight. It was Lord's first appearance in an American ring. Lord weighed 131½, Miller 134½.

Carlton Outpoints Blitman.

Harry Carlton, Jersey City lightweight, outpointed Harry Blitman, Philadelphia southpaw, in a ten-round bout before 6,000 spectators at the Oakland A. A., Jersey City, last night, according to The Associated Press. Carlton weighed 133, Blitman 134.

GORMAN STOPS HELLER.

Referee Halts Bout in Seventh at Newark Velodrome.

Bud Gorman scored a technical knockout over Germany Herman Heller of Union City in 1:05 of the seventh round of a scheduled ten-round main event at the Newark Velodrome last night. Unable to slug with Gorman, Heller asked the referee to stop the contest. Gorman weighed 198, Heller 190. About 7,000 were present.

Don Petrin, 173, Arlington, outpointed Andrea Castagna, 190, Mexico, in the eight-round semi-final.

In the opening six Stanley Siernos, 180, Newark, outpointed Cornelius Wilhelm, 174, New York. Ernie Karchner, 172, Newark, matched with Frank (Cowboy) Willis, 173, Newark, was put out of the ring at the end of the second round by the referee for not fighting.

Jimmy Phillips, 142, Morristown, scored a technical knockout over Grover Whalen, 147, Newark, in 2:20 of the third round of a scheduled eight.

Taylor and Mastro Box Tonight.

DETROIT, June 30 (AP).—Bud Taylor, Terre Haute featherweight, and Earl Mastro of Chicago are scheduled to box ten rounds tomorrow night in Floyd Fitzsimmons' stadium at the State fair grounds. It will be the third meeting for the fighters.

SEKYRA OUTPOINTS OLIN IN 10 ROUNDS

Ohio Light-Heavyweight Gains Decision in Main Bout at Dexter Park Before 4,000.

LIPSCHITZ STOPS RIVAL

Knocks Out Wisnick in Fifth Round—Tomasulo Halts Navarra in First.

By JAMES P. DAWSON.

Joe Sekyra, Dayton heavyweight, proved too shifty and experienced for Bob Olin, Brooklyn light-heavyweight, in their ten-round battle at Dexter Park Arena, Brooklyn, last night, and, after an ordinary contest, the decision went to the Ohioan. A crowd of about 4,000 witnessed the encounter.

Olin did his best fighting in the first three rounds. But, after the third, Sekyra's superior boxing ability, his speed and greater experience asserted themselves so that the Ohioan won each succeeding round with the exception of the seventh, when his erratic blows to the body brought him several warnings from Referee Denning and cost him the round. Sekyra weighed 179½ pounds and Olin 175.

Sekyra did the leading in the first round but was wild while Olin fought back well on the defense. In the second Olin outrushed his rival, landing with several solid left hooks to the body and an occasional right cross to the head. Later in the round Sekyra crossed a right to the jaw but Olin came right back with a left and right to the jaw.

Sekyra Jabs Accurately.

Sekyra was jabbing accurately in the third round but Olin overcame the latter's advantage in this respect with a savage body attack. In the fourth Sekyra kept the action at close quarters and hammered Olin about the body and head. Sekyra outboxed his opponent in the fifth although there was little action. Sekyra directed most of his blows to the body and hurt Olin with one right which Olin protested was foul. The claim was disallowed.

Sekyra continued to direct his attack to the body in the seventh and hurt Olin with several lefts and rights. The Ohioan, however, became erratic and twice was warned for fouls. Sekyra took the eighth, landing repeatedly with solid lefts and rights.

Sekyra outboxed and outfought Olin in the ninth round, subjecting the Brooklyn lad to a heavy punching about the body. Sekyra did most of the fighting in the tenth round when he continued to pound Olin about the body.

Abe Lipschitz, Brooklyn heavyweight, knocked out Jack Wisnick in the fifth round of the scheduled ten-round semi-final. Referee Denning halted this contest to save Wisnick from further punishment after 1 minute 50 seconds of the fifth round. At the time Wisnick was suffering from a severe cut over the left eye and a laceration of the lower lip. Lipschitz had a wide margin on points. The victor weighed 193 pounds and Wisnick 195.

Bout Ends in First Round.

Norman Tomasulo, South American heavyweight, made an impressive showing when he knocked out Frank Navarra, Pennsylvanian, in the first round of their scheduled six-round bout. The finish came after 1 minute and 47 seconds, when Referee Denning called a halt after Navarra had been floored twice. Tomasulo weighed 194½ pounds and Navarra 183½.

Seconda Gandini, Italian light-heavyweight, knocked out Lee Henderson of Bath Beach in 2 minutes and 42 seconds of the first round in their scheduled four-round contest. Gandini weighed 171½ pounds and Henderson 167 pounds.

In the opening bout of four rounds Billy Miles, west side heavyweight, and Roland Henning, Greenpoint, fought a draw. Miles weighed 195 pounds and Henning 185.

KID KAPLAN WINS DECISION.

Outpoints Holtzer in Ten Rounds in West Springfield Ring.

WEST SPRINGFIELD, Mass., June 30 (AP).—Louis (Kid) Kaplan, Meriden, Conn., 133 pounds, defeated Maurice Holtzer of France, 127½, in a ten-round bout tonight. Al Tripoli of New York outpointed Charley Ernest of France in an eight-rounder, while Oscar Goldman of New York took the decision from Billy McCan of Scotland in another eight-rounder.

Von Porat Fractures Ankle.

CHICAGO, June 30 (AP).—Otto Von Porat, Norwegian heavyweight, while exercising about his manager's Summer home near Bayfield, Wis., stumbled and fractured his ankle. The injury may keep him out of the ring for several weeks.

Tenorio Outpoints Kaufman.

RENSSELAER, N. Y., June 30 (AP).—Lope Tenorio, Filipino lightweight, outpointed Joey Kaufman, New York, in a ten-round bout tonight. Tenorio weighed 140, Kaufman 138½.

COMFORT

sought by millions — discovered in

PALM BEACH SUITS!

Here's *coolness* for everybody—everywhere—every hour. The perfect comfort in clothes that Modern Science is suggesting; the perfect drape in a light, washable suit that makes the well dressed man.

For Palm Beach Cloth is planned to *beat the heat.* The weave is open, the yarns are cool. Long, hard wear is the pledge of its construction.

Palm Beach Suits — ready today in new surprise weaves. Cord effects, sharkskins, pin point checks, and tweedy mixtures. In new blues and grays for evening wear, and a world of light harmonies for sunny streets and sandy shores.

So inexpensive that *two* are a treat all can afford Two-piece suits; suits with vests; suits with knickers — and tennis trousers. At your clothier's.

Remember that the tailoring determines the price you pay; and always be sure to look for this label in the garment before you buy!

THE PALM BEACH MILLS, Goodall Worsted Co., Sanford, Me.
Selling Agent: A. Rohaut, 229 Fourth Avenue, New York, City

PALM BEACH SUITS

SPORT JULY 4th SPECIALS

GOLF
GOLF BALLS
One dozen Taylor Golf Balls. Regular price $6.00 dozen $4.50 Doz.
VACATION GOLF SET. Driver or brassie, three rustproof irons, and caddy bag with zipper ball pocket. SPECIAL PRICE $10.45 Set

TENNIS
Fine quality Alex Taylor Racquet, strung with popular waterproof gut, complete with cover $6.95

SWIMMING
Taylor "Aquatic" Suit. Rib-stitch, professional cut, form fitting, standard colors. $4.75

Linen Knickers
Unusual value, style and fit for sport wear. SPECIAL PRICE $3.50

Alex Taylor & Co.
THE HOUSE THAT SPORT BUILT
22 EAST 42nd ST. NEW YORK
CATALOG ON REQUEST

Cool savings! Cool hats! Summer straws at revised prices:

Were $3 — now $1.95
Were $5 — now $3.95
Were $10—now $7.95
Were $25—now $17.50
Were $35 — now $25

Sennits! Panamas! Bankoks! Milans! Leghorns! Long and round ovals! Sizes include 8¼.

Sale of 2300 little boys' wash suits, sizes 2 to 8!
1500 were $2.25 to $3—$1.65 now!
Rest were $3.50 to $5.50—$2.50 now!

ROGERS PEET COMPANY
Broadway at Liberty | Broadway at Warren | Broadway at 13th St.
Herald Sq. at 35th St. | "Six Convenient Corners" | Fifth Ave. at 41st St.
Tremont at Bromfield Boston, Massachusetts

ADVERTISEMENT.
CORRECTION
Dear J. McM.,
A lawyer says "B. P." means Bill of Particulars. It doesn't! But multiply it by two. Then it means Be Particular to get Bayuk Phillies—the ten-cent, ripe tobacco cigar.
Sincerely,
B. P. C.

MEADOW BROOK CLUB POLO TOURNAMENT
Today at 5:30 P. M.
Second Round
Meadow Brook Club Cup
Meadow Brook Foxhunters vs. Eastcott
First Round
Meadow Brook Club Cup
Shelburne vs. Delray
Old St. Paul's vs. Meadow Brook Ramblers.

LAST 4 DAYS
AQUEDUCT RACES
$5,000 Myrtle Stakes
Francesco Handicap
AND 4 OTHER CONTESTS TODAY
BEGINNING AT 2:30 P. M.
SPECIAL RACE TRAINS
leave Penn. Station, 33d St. and 7th Ave., also from Flatbush Ave., Brooklyn, at 12:30 and at intervals up to 1:55 P. M. Also reached via Brooklyn "L" to Greenwood Ave. Station.
GRAND STAND, $3.85. Including Tax

Father and Son Golf Won by Homans Pair With 80

HOMANS PAIR WINS FATHER-SON GOLF

North and South Champion and Father Lead Field at Garden City With 80.

TWO TEAMS TIE FOR SECOND

Driggs and Knapp Combinations Return 84s — Low Net to Colts With 71.

By WILLIAM D. RICHARDSON.

Special to The New York Times.

GARDEN CITY, L. I., June 30.—Sheppard Homans of Englewood, once a Princeton football star, and his son, Gene, present North and South amateur champion, won the low gross honors in the fifteenth annual Father and Son tournament today when they played the Garden City Golf Club course in eighty strokes.

Their total gave them the honors by the margin of four strokes over E. H. Driggs and his son, Eddie, the Long Island amateur champion and Edward S. Knapp and E. S. Knapp Jr.

The low net honors were won by W. L. Colt and L. B. Colt of Sleepy Hollow, whose score, after their eighteen-stroke allowance was deducted, was 71. W. M. MacFarlane and W. M. MacFarlane Jr., of Hudson River, were a stroke behind, their gross score being 90 and their handicap the same as that of the Colts, 18.

Driggs Pair Third With 73.

With only eleven strokes to assist them, the Driggs pair, representing the Crescent A. C., finished third in the race for the net honors, their score being 73.

John D. Chapman and his son, Richard, who captured the interscholastic championship by beating Tommy Tailer in the final at Greenwich this year, were the 1929 winners of the gross honors, but failed to come within several strokes of the Homans pair today. Out in 43, the best they were able to do was a 91. There was some excuse for their high scoring, however, for they elected to play in the afternoon and by then the wind made Garden City quite a different course from what it was in the morning, when the Homans pair played.

Nothwithstanding the conditions, the score made by Gene and his father was quite a round of golf. Only twice in the history of the event has it been bettered. The Chapmans bettered it by a stroke last year and in 1926 the Englewood pair led the field with a score of 78, which is still a record for the event.

Start With Two Pars.

The Homans pair started out with pars on the first two holes and would have added another to their string had they not taken three putts to get down on the third hole. They lost another stroke to par on the fifth and two on the eighth, where they had another three-putt green.

A 4 on the ninth put them out in 41, only a stroke better than the outgoing nine-hole score made by the Driggs team. After a 4 on the tenth, Gene, who drove at the odd holes, made his only driving error of the round when he put his shot into the long grass for the loss of another stroke.

A 4 on the short twelfth was followed by a good 5 on the long thirteenth, and then Gene put a mashie shot six feet from the pin and his father holed the putt for a birdie 3. Gene's long-hitting propensities got them in trouble on the sixteenth, where he drove into the road, but the New Jersey combination made a 5, 3, finish for a 39.

Their score with par:

Out—
Par ....4 3 4 5 4 4 5 4 4—37
Homans-Homans ..4 3 5 5 5 4 5 6 4—41
In—
Par ....4 4 3 5 4 4 4 5 3—36—73
Homans-Homans ..4 5 4 5 3 5 5 5 3—39—80

Sweetser and Father Play.

Jess Sweetser and his father, G. E. Sweetser, played in the event, but had three 6s and one 7 on their card for a total score of 88.

The winning card of the Colts, who captured the low net honors, follows:

Out ....6 5 4 4 4 5 6 6 4—44
In .....6 4 4 7 5 5 4 6 4—45—89—18—71

There were several special events, such as putting and driving contests. K. B. Bourne won the driving honors among the sons with a shot of 328 yards 9 inches, while J. H. Gordon was second with one measuring 306 yards 6 inches. The driving was done at the third hole and a favoring wind helped.

O. Winston led the fathers under 50 years of age in driving with a blow of 246 yards, while Charles P. Respberry was second with 243 yards.

In the class for fathers over 50, C. T. Emmet, with 251 yards 1 inch, was the winner, and J. D. Chapman was second with a mark of 245 yards 2 inches.

The putting honors among the fathers resulted in a tie among Sheppard Homans, W. F. Morgan, H. B. Sexton and A. B. Rode, who got around in 33 putts, while the sons' putting contest resulted in a tie between Leonard Martin and D. Sexton, whose totals were 31.

PUBLIC LINKS PLAY TODAY.

37 to Compete for Six Places in National Tourney.

Thirty-seven entrants will gather today at the Tyson Manor golf course, New Dorp, Staten Island, to take part in this district's thirty-six hole qualifying play for the national public links championship. Included among those who will compete for one of the six places alloted this area for the championship at Jacksonville, Fla., in August, are Mortimer Jaffee, municipal titleholder; John Amanna, Nick D'Onofrio, Patsy Tiso, Richard Walsh and Joe Farrell.

The dates for both the women's and men's municipal championships have also been announced, as well as the closing date for entries. The women's tourney will be held over the Van Cortlandt Park links July 9-11, with the closing date July 5 and the entry fee $2.

The men's event is slated for the Pelham Bay Park course from July 11-18. July 10 as the last day for receiving entries. The entrance fee is $2. The N. Y. M. G. A. headquarters is at 290 Broadway.

Sports of the Times

Reg. U. S. Pat. Off.

By JOHN KIERAN.

ONCE again it was demonstrated in court that the other fellow can't beat you with last year's strokes. He has to keep getting that ball back over the net. Before they trotted on the court at Wimbledon, Wilmer Allison was given the same chance against Henri Cochet that Montenegro would have in a war with Great Britain. But Wilmer won. He kept getting the ball back over the net and M'sieur Henri didn't do that. Apparently it slipped his mind in the confusion of watching Wilmer whirling, working and gyrating in front of his astonished eyes.

Allison hails from San Antonio and always plays tennis in the Remember-the-Alamo spirit. He sprints, springs, somersaults and scrambles. If his opponent hits one over the backstop, Wilmer has to be restrained from going after it. He has a good all-around game, but the main feature of his play is the spirit and steam that he carries to the tennis wars. Apparently he got the jump by taking the first set from Cochet and then kept the pressure on all the way.

Those close to the net say that what kept Wilmer from rising to the top was lack of confidence in his own ability. Well, he should have plenty of confidence now after beating the world's amateur champion in straight sets.

Returns and Rebounds.

The odd part about it is that Allison is supposed to be better at doubles than at singles. He was ranked only seventh in our national list and A. Wallis Myers, the British tennis critic whose international ranking list is scanned with attention by tennis enthusiasts here and abroad, didn't include him in the First Ten at all, even though his First Ten included five American players.

It's good to come across an upset on the courts. The fact that tennis runs so true to form in most engagements is something of a drawback from a spectator's viewpoint. The courts often hold out the prospect of a fine battle but rarely the chance of a dramatic surprise.

Incidentally, there will be loud cheering in the Land of the Longhorns over the Wimbledon victory of Wilmer. They play plenty of tennis down in Texas and in recent years have turned out Allison, Berkeley Bell, White, Thalheimer, Quick and half a dozen other good players.

Three Out of Four.

With three out of four semi-finalists at Wimbledon hailing from these shores, it doesn't appear that tennis in this country is in any terrible slump. Though the Davis Cup hasn't moved in recent weeks, it seems to be just a little closer to the United States since Cochet fell at Wimbledon. If it proves nothing else, that defeat demonstrates that Cochet is not another Tilden. When Big Bill climbed to the top, his reign was supreme for six or seven years.

That was why the Davis Cup remained here so long. With a player like the Tilden of old on their side, the French might expect to keep the cup for the same extended period. They had a Lacoste and they have a Cochet, but neither one was, is or will be a Tilden.

For three years the French have had better tennis teams than we could put in the field. Perhaps they will have a better team this year. The odds and past performances still favor them. But until another super-player comes along the Davis Cup won't be safe in any locality until the matches are over. He may appear in France, in Great Britain, in Germany or Italy, but whenever he appears, he will cart the Davis Cup to his own country and it will stay where he puts it for some years.

Few and Far Between.

They don't happen along every few days, these fellows like Ruth in baseball, Dempsey in boxing, Tilden in tennis and Jones in golf. The future will probably see a better batter than the Babe, a fiercer fighter than Dempsey, a finer tennis player than Tilden ever was, and a more gorgeous golfer than the Emperor Jones. But that isn't a warning to all citizens to run up to the rooftops and look down the road. They may not appear for a half hour—or a half century.

Which recalls that Waite Hoyt, lugging a heavy suitcase with him on his way to pick up the Detroit Tigers at Philadelphia yesterday, said that Babe Ruth was just making it tough for other baseball stars by banging out so many home runs at his age.

"When he goes," said Waite, "there'll be a big hole in baseball and no dozen of these other home run hitters will fill it. The way he has been hitting, they'll have to put in a golf ball after he goes to make it look as though the fellows he left behind are playing the same game."

Perhaps the Babe is making the other fellows look like light hitters, but they really have no complaint. Whether that was his intention or not, G. Herman Ruth raised baseball salaries all along the line. He made the magnates think of baseball salaries in round numbers. As a matter of fact, most of the ball players realize it and are duly grateful to Signor Ruth.

The Woes of the Tigers.

Hoyt was asked about the Tigers. Why had they fallen so far below expectations this year?

"Bucky Harris is a smart manager having hard luck," said Waite, "Now, take Dale Alexander. He broke in last year and was a star off the bat. And at the bat. He hit .343, including a lot of doubles, triples and home runs. I think he set a record for a first-year man in home runs. He was just behind Al Simmons and Ruth in runs driven in. Well, the big first baseman isn't doing that this year. He may get there yet, but he hasn't hit his stride so far and it's hurt the Tigers."

What about the Detroit pitching?

"Just like any other club. It could be improved. Maybe I ought to be doing better myself. But I don't think it's pitching with our club. Take Roy Johnson. He looked like a coming star last year. He hit well over .300 and has an arm as good as any in the league. Maybe better. But he's off 100 points in hitting this year. I guess that doesn't hurt a club."

Anything else?

"Well, isn't that enough? Suppose Gehrig and Combs were in a bad slump? Or Cochrane and Simmons? If Alexander and Johnson were up hitting the way they did last year, the Tigers might be up there giving the leaders an argument. We still have a chance to climb. Don't give up the ship."

Then he lifted his heavy suitcase and moved off in the general direction of Philadelphia.

2 WOMEN GOLFERS LEAD MISS COLLETT

Champion, With 81, Third at Half-Way Mark in Cleveland Invitation Play.

CLEVELAND, June 30 (AP).—Miss Glenna Collett, women's national golf champion, tonight found herself trailing two other stars, Mrs. E. F. Lenihan of Cleveland and Miss Peggy Wattles of Buffalo, at the half-way mark in the Kirtland Club invitational tourney here.

Mrs. Lenihan, playing on her home course, broke women's par by one stroke in shooting a 79 for the first eighteen holes today. One stroke behind was Miss Wattles, with even par, 80, while Miss Collett had an 81.

Mrs. Harley Higbie of Detroit shot 84 to place fourth. Miss Louise Fordyce of Youngstown and Miss Edith Quier of Reading, Pa., carded 86 each.

Mrs. M. J. Casbrough of Detroit had 88, while Mrs. William McGovern and Mrs. Stewart Hanley of Detroit had 89. Mrs. J. W. Taylor, Chicago, scored 93.

HORTON SMITH-DIEGEL WIN

Defeat McKenna and Heaney at Rochester, 3 and 1.

ROCHESTER, N. Y., June 30 (AP).—Leo Diegel and Horton Smith, barnstorming golf professionals, defeated Charley McKenna and Jim Heaney of Rochester in an eighteen-hole best-ball exhibition match today, 3 and 1. Diegel shot a 71, one under par for low-ball honors, with Smith a stroke behind him.

Scores Made in Father and Son Golf Play

S. and E. V. Homans, Englewood	41	39—80
E. S. and E. S. Knapp Jr., National	42	42—84
E. H. and E. H. Driggs Jr., Crescent A. C.	42	42—84
A. S. and H. B. Bourne, Garden City Golf	44	43—87
H. R. and H. R. Town, Piping Rock	44	44—88
G. E. and J. W. Sweetser, Siwanoy	45	43—88
E. P. and W. H. O'Reilly, Siwanoy	45	44—89
W. and H. D. Babcock, Piping Rock	47	42—89
W. L. and L. B. Colt, Sleepy Hollow	44	45—89
W. L. and W. H. Wright, Cherry Valley	44	45—89
C. T. and W. S. Emmet, St. Georges	43	47—90
W. M. and W. M. MacFarlane Jr., Hudson River	46	44—90
J. R. and J. R. Garside Jr., Greenwich	48	43—91
R. C. and R. C. James Jr.	45	46—91
J. D. and R. D. Chapman, Greenwich	43	48—91
F. H. and F. W. Ecker, Blind Brook	48	43—91
Marvin and Marvin Rae Jr., Wheatley Hills	46	46—92
R. W. and L. A. Martin, Apawamis	41	51—92
W. H. and R. H. Rollinson, Colonia	50	43—93
G. A. and D. Bomann, Mt. Kisco	44	49—93
M. M. and M. W. Littleton Jr., Garden City Golf	47	47—94
H. W. and H. W. Maxwell Jr., Nassau	45	49—94
R. A. and R. A. Jones Jr., Westchester Hills	43	51—94
John and T. Good, Garden City Golf	45	50—95
W. F. and W. W. Bacher, Wykagyl	46	49—95
T. F. and J. W. Allen, Sleepy Hollow	46	49—95
J. G. and J. G. Jackson Jr., Deepdale	44	52—96
G. D. and G. D. Van Nostrand Jr., Lakeville	47	49—96
Col. W. L. and A. F. Keplinger, Hempstead	48	48—96
J. B. and J. R. Lowell, Garden City Golf	45	51—96
S. A. and M. Stewart, Sleepy Hollow	45	51—96
C. F. and J. Smith, Garden City Golf	45	52—97
H. H. and H. L. Cummings, Upper Montclair	53	44—97
M. B. and C. C. Jones, Fox Hills	52	45—97
A. L. and A. L. Schomp Jr., Plainfield	48	49—97
F. M. and T. T. Rushmore, Hempstead	49	49—98
H. S. and H. S. Brown Jr., Westchester County	52	46—98
A. L. and O. J. Dean, Westchester Hills	47	51—98
R. P. and J. B. Ackerman, Cherry Valley	49	49—98
John and John Donnelly Jr., Hudson River	51	47—98
J. H. and P. M. Smith Jr., National	44	54—98
D. J. H. and H. C. Levell, Ardsley	47	51—98
C. M. and A. A. Peacock, Apawamis	46	52—98
G. H. and C. H. Eypper, Upper Montclair	48	50—98
H. and A. J. Feuchtwanger, Canoe Brook	49	49—98
Edward and Edward Roesler Jr., North Hempstead	48	51—99
T. R. and R. L. Grimler, Baltusrol	55	44—99
C. S. and C. S. Sargent Jr., Rockaway Hunt	48	51—99
F. B. and C. B. Pratt, Piping Rock	49	50—99
J. S. and J. S. Ogilvie Jr., Scarsdale	52	47—99
G. H. and P. S. Williams, Old Country	52	47—99
D. M. and D. M. Parker Jr., Garden City Golf	49	50—99
C. A. and C. A. McGuire Jr., Huntington	52	47—99
A. T. and A. F. Thompson, Garden City Golf	52	47—99
C. A. and C. J. McCormick, Spring Lake	51	48—99
Paul and F. S. Wise, Siwanoy	48	52—100
A. S. and S. Morrow, Garden City Golf	49	51—100
W. T. and W. T. Hilton Jr., Powelton	50	50—100
W. F. and W. F. Morgan Jr., Garden City Golf	46	55—101
A. L. and A. O. Norris, Rockaway Hunt	56	45—101
H. L. and H. L. Pratt Jr., Piping Rock	47	54—101
G. A. and G. A. Goodspeed Jr., Yountakah	50	51—101
H. S. and J. L. Robertson, St. Andrews	54	47—101
D. W. and C. Cooke, Blind Brook	47	54—101
G. T. and G. T. Mortimer Jr., Sleepy Hollow	51	50—101
W. M. and W. T. Slader Jr., Wheatley Hills	54	48—102
A. H. and A. H. Browne Jr., Apawamis	51	51—102
S. K. and C. W. Costikyan, Montclair	49	54—103
D. C. and D. C. Vaughan Jr., Cherry Valley	52	51—103
H. D. and J. D. McClean, Scarsdale	51	52—103
M. P. and Bradley Collins, Sleepy Hollow	52	51—103
A. B. and A. B. Rode Jr., Sleepy Hollow	51	52—103
M. J. K. and H. F. Reilly, Old Country	51	52—103
W. G. R. Rossiter, Siwanoy	50	53—103
D. S. and D. W. Lawrence Jr., Sleepy Hollow	48	56—104
J. F. and J. A. Mitchell Jr., Lawrence Brook	51	53—104
R. H. and C. A. Griscom, National	55	50—105
J. and K. D. Fry, St. Andrews	57	28—105
Ernest and P. M. Truex, Soundview	55	50—105
A. L. and A. L. Peerson Jr., Montclair	49	57—105
J. H. and J. H. Gordon Jr., Oakland	54	51—105
W. J. and L. Y. Ryan, Cherry Valley	54	51—105
J. T. and J. T. McCaddon, Cherry Valley	52	53—105
S. C. and S. C. Kelley Jr., Blind Brook	52	53—105
O. and J. L. Winston, Somerset Hills	49	56—105
W. and W. K. McKinley Jr., Montclair	52	54—106
F. E. and J. P. Laimber, Cherry Valley	49	58—107
A. and A. Baxter Jr., Wykagyl	53	54—107
L. and F. H. Platt, Apawamis	55	52—107
F. E. and F. E. Kneip Jr., Upper Montclair	53	55—108
H. D. and D. Sexton, Montclair	59	49—108
W. S. and C. W. Yerkes, Essex County	51	57—108
L. B. and L. B. Willard Jr., Apawamis	54	55—109
J. T. and J. T. Laman Jr., Rockaway Hunt	58	51—109
F. J. and F. F. Symonds, Hudson River	51	58—109
H. W. and J. B. Jessup, Garden City Golf	53	57—110
C. and C. P. Respberry, Knollwood	57	54—111
J. V. and J. L. Graham, Oakland	57	54—111
A. M. and C. V. Swedeker, Garden City Golf	53	60—113
L. G. and W. G. Cole, Mahopac	54	59—113
O. C. and C. H. Macy, Rockwood Hall	63	54—117
C. R. and W. W. Dean, Oakland	56	61—117
J. E. and J. H. Erickson, Plainfield	55	65—120
J. M. and E. S. Schirmer, Greenwich	62	60—122
G. W. and A. W. Gordon 3d, Oakland	56	66—122
John J. and D. Enequest Jr., Garden City	65	59—124
O. R. and E. W. Cauchois, St. Andrews	77	69—146

CAMBRIDGE TEAM BEATEN AT GOLF

Loses Four Out of Five Matches in Opening Encounter With Huntingdon Valley.

Special to The New York Times.

PHILADELPHIA, June 30.—Cambridge University's golf team met a defeat in its opening engagement today, losing four out of five matches to the Huntingdon Valley Country Club team.

In the first foursome, Duff McCullough, former city junior champion, and Harold Cross Jr., Huntingdon Valley junior champion, defeated Henry C. Longhurst, captain of the visiting squad, and Walter H. Berming, 3 and 2. The best ball for the Huntingdon Valley team was 71.

D. Clarke Corkran and C. C. Ingraham, Huntingdon Valley, defeated Eric M. Smith and William S. Bond, 1 up. Harris T. Cook and Joseph Haines, captain of the Huntingdon Valley team, defeated N. Alistaire Keith and Walter C. Carr, Cambridge, 7 and 6.

Marmaduke Tilden Jr. and J. Howard Shelden, Huntingdon Valley, won from the English pair, Haughton M. Rowe and W. E. Fiske, 2 up. Fiske, born in Chicago, lived for several years in California, but now is living in England.

Charles J. Hill and G. M. Turner of Cambridge saved the British from the rout, defeating L. M. Addis and Samuel H. Collom by 3 and 1. Mr. Collom is the former president of the United States Lawn Tennis Association.

NORRIS SCORES AT GOLF.

Takes Weekly Contest of Green Mountain Boys at Ekwanok.

Special to The New York Times.

MANCHESTER, Vt., June 30.—Beverly A. Norris of New York City won the first of the weekly golf competitions of the Green Mountain boys at the Ekwanok Country Club today, finishing 2 down to par with an allowance of 14 strokes.

Arthur G. Wooley of Hartford rated second with a net result of four down after using 18 strokes. E. H. Wiswell of Pinehurst won the putting contest.

The summaries:

Beverly A. Norris, Ekwanok (14) 2 down, 33 putts.
Arthur G. Woolley, Ekwanok (18), 4 down, 34 putts.
Frances C. Robertson, Nice G. C. (5), 5 down, 29 putts.
Sherley W. Morgan, Princeon (11), 6 down, 30 putts.
Robert T. Lee, Northampton (8), 6 down, 33 putts.
P. W. Thompson, Charles River (13), 6 down, 36 putts.
John L. Givey, Ekwanok (12), 6 down, no putting result.
W. H. Shaw, Ekwanok (11), 6 down, 31 putts.
T. N. Towers, Indian Spring (8), 7 down, no putting result.
E. L. Scofield, Pinehurst (3), 7 down, 31 putts.
R. T. White, Oakland (9), 7 down, 35 putts.
L. M. Kelley, Pomonok (23), 7 down, 35 putts.
F. L. Martin, Equinox Links (9), 8 down, 32 putts.
George G. M. Smith, Ekwanok (14), 8 down, 32 putts.
C. H. Fray, Ekwanok (20), 10 down, 37 putts.
E. H. Wiswell, Pinehurst (14), no match result, 27 putts.

Mrs. Wholy Wins Low Net Prize.

Special to The New York Times.

RYE, N. Y., June 30.—Mrs. J. A. Wholy turned in the best low net in the Class A Division of the women's one-day golf tournament held at the Westchester Country Club today. Her score was 96—14—82. The Class B low net was won by Mrs. J. B. Dempster with 105—25—80.

PRINCETON EIGHT SHOWS GOOD FORM

Tigers Row Over Full Course in England in Workout for Henley Regatta.

KENT CREW ALSO DRILLS

Opposes Radley College and Wins by Half a Length—Bates Back at 4 Seat.

HENLEY-ON-THAMES, England, June 30 (AP).—The coach of Princeton's 150-pound crew, trying to make up for a shortage in training time, sent his eight over the full course tonight in preparation for the annual Henley Regatta. The first and last quarter miles of the workout were covered at a racing pace.

The Tigers had just started their trial when the 6 man hit a barge with his oar, smashing the blade and making it necessary to procure another before work could be resumed. Princeton also rowed against Pembroke College of Cambridge from the starting post to Befrier, about a quarter of a mile. The crews finished all even, but the Tigers continued for another hard row over the last quarter.

Dr. Duncan Spaeth, who is in charge of the American eight, said he was pleased with the form the Tigers showed today, calling it the best bit of work his men have shown since they arrived here.

The Kent School eight rowed the first half of the course against Radley College, which is competing in the Ladies' Challenge Plate, and the schoolboys beat the English crew by half a length. T. B. Bates again occupied his seat at 4, and his ankle, which gave him trouble over the week-end, stood up satisfactorily.

THOMPSON AND NELSON TIED FOR GOLF LEAD

Each Has Card of 78 for First Half of Qualifying Round in Virginia State Tourney.

Special to The New York Times.

HOT SPRINGS, Va., June 30.—The well-trapped greens and rolling fairways of the Cascades golf course proved too trying for many of the favorites who started in the field of 150 in the first half of the thirty-six-hole qualifying round of the Virginia State championship today. Former champions found themselves well down in the list at the end of the day.

Two Richmond golfers, Harry Thompson, city public links champion, and Charles Nelson of the Country Club of Richmond, tied for the lead at the end of the first half, each with a card of 78. Fay Ingalls of Hot Springs and Chandler Harper, youthful Portsmouth golfer, followed closely with cards of 79.

Back in the field was the defending champion, Pat Dillon of Virginia Beach, who required an 89 to complete the eighteen holes, while Billy Howell, 1928 champion, and Taylor Crump, 1926 titleholder, were also in positions in which they will be hard pressed to make the exclusive first sixteen for the championship matches. Howell had 83.

Following closely upon the heels of the leaders were Lawrence Wrenn of Norfolk and Dick Glenwood, Richmond, with 80s. Tom Prescott, Richmond, and L. B. Hatke of the same club had cards of 81.

The eighteen-hole qualifying round of the women's State championship will be played over the Homestead course on Tuesday with a field of fifty golfers competing.

TERRIS, NEBO BOX TONIGHT.

Rivals at Queensboro Stadium to Meet for Third Time.

Sid Terris of the east side will box Pete Nebo, Florida's Seminole Indian, tonight in the principal bout of ten rounds at the Queensboro Stadium, Long Island City. It will be the third meeting of these rivals. In their first match they battled to a draw. A month ago, however, Nebo won a decision over Terris at Ebbets Field.

Vincent Sireci, Harlem lad, is to battle Henny Goldberg, Brownsville middleweight, in the semi-final of eight rounds. Another eight-rounder will introduce Marty Fox and Ralph Ficucello, heavyweights. A six-round bout and two four-round events complete the program.

Georgie Giachino and Mickey Taylor, rival National Guard heavyweights, are to provide the action tonight in the main bout of eight rounds at the Twenty-second Engineers Regiment Armory. In two other eight-round events the principals will be Jimmy Abbott vs. Joe Martin and Georgie Reisler vs. Joe Colucci.

MANDELL STARTS DRILLS.

Begins Workout for Singer Bout With Two Long Walks.

Special to The New York Times.

ORANGEBURG, N. Y., June 30.—Sammy Mandell, lightweight champion, began training today for his bout with Al Singer at the Yankee Stadium on July 17 by taking two long walks in the country. In all, he covered twenty miles.

On Sunday he may don the gloves for the first time. Eddie Kane, his manager, is now in New York endeavoring to sign two or three sparring partners.

The weight question will not worry Mandell. He scaled a bit more than 139 after his two hikes.

To Withhold Purses on Foul.

BIRMINGHAM, Ala., June 30 (AP).—It was announced today by Arthur Greenwood, member of the Alabama Boxing Commission, that the purses would be withheld if the bout July 4 between Bozo Hambright, Birmingham, and Yale Okun, New York, ends in a foul. He indicated that the ruling would be adopted to govern all fights in the State.

BOATS AND ACCESSORIES.

GARWOOD LIMOUSINE, 45 MILES PER hour, fully equipped, many extras, including radio, canvas cover, etc.; price reasonable. Leon A. Tarr, 1,674 Broadway. Columbus 7388.

GAR WOOD SPEEDBOAT, 150 H. P. SCRIPPS motor; perfect condition; owner going West. Lackawanna 6235, call between 1-5 P. M., except Sunday.

CRUISER, 40 FT., 115 HORSEPOWER; cost $15,000; never used; will sacrifice for immediate sale. Phone Farnham, Columbus 1765.

Soft and Silky Gabardine

For a handsome new sports jacket—you can't beat the soft and silky gabardines that D'Andrea now offers in the smartest shades of brown and green and tan.

Distinctive flannel trousers in stripes to harmonize with jacket give the ideal combination of cool comfort in the very latest of becoming styles.

D'Andrea Brothers Inc.
MEN'S TAILORS
587 Fifth Avenue—between 47th and 48th Sts.
TELEPHONE—VOLUNTEER 0900
CLOSED SATURDAYS DURING JULY AND AUGUST

THE SEMI-ANNUAL REDUCTION OF WHITEHOUSE & HARDY SHOES
STARTS TODAY
Downtown Stores—11 Cortlandt St. and Woolworth Bldg.—11 Barclay St.
EXCLUSIVE LASTS AND PATTERNS—DESIGNED AND SOLD ONLY BY
WHITEHOUSE & HARDY, INC.
BROADWAY AT 40TH ST. | 144 WEST 42ND ST. | 20 EAST 42ND ST.
11 CORTLANDT ST.—NEAR BROADWAY
PHILADELPHIA - 1511 CHESTNUT ST.

BOATS AND ACCESSORIES.

16 FT. MOTOR BOAT
Complete with 10 H. P. Motor
$249.50
A Saving of $320.50

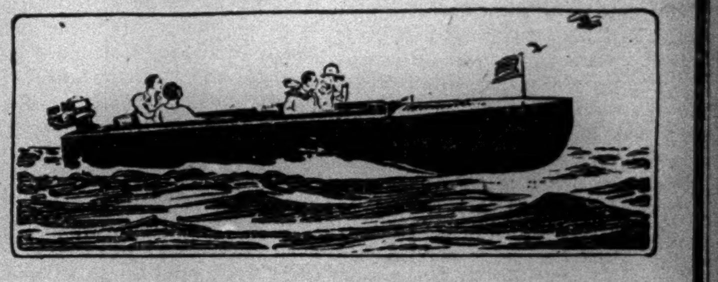

Most Amazing Outboard Motor Boat Value Ever Offered

These fine boats with guaranteed motors can be sold by us at this sacrifice price because of a cash buy from a well-known manufacturer. In all our years in the boat business we have never seen such an outstanding value. Think of it—the regular price of this boat alone is $385, the motor $185, making the total regular price $570 for the complete outfit we offer for $249.50, a genuine saving of $320.50.

Only 50 Complete Outfits Available
Come early. Get yours ready for the three-day Fourth of July holiday.

These boats are made throughout of the finest selected Philippine wood. They are brass screw and copper nail fastened. There is nothing flimsy or cheap about them. They are extra heavy weight, strong, sturdy and safe and seaworthy, of smart, dashing streamline design with varnished natural wood finish exteriors and painted interiors. Length over all 16 feet, beam 5 feet. Large double cockpits with ample leg room. Each boat equipped with steering wheel, running lights, flagpole and fully guaranteed Class B size 10 H. P. motor.

HAYNES-GRIFFIN
41 WEST 43rd STREET
Phone Murray Hill 5650 Between 5th & 6th Avenues

SELECT YOUR NEW HOME through the real estate pages of The New York Times. Whether you want to buy or build, exchange or rent—in city, suburb or country—these pages will bring you in touch with more high-grade properties and desirable brokers and individuals than any other newspaper.

The New York Times
Reg. U. S. Pat. Off.
"All the News That's Fit to Print."
Published Every Day in the Year by
THE NEW YORK TIMES COMPANY.
ADOLPH S. OCHS, President and Publisher.
B. C. Franck, Secretary.

TUESDAY, JULY 1, 1930.

OFFICES OF THE NEW YORK TIMES
NEW YORK CITY. Telephone Lackawanna 1000
TIMES BUILDING........Times Square
TIMES ANNEX......229 West 43d Street
DOWNTOWN.........7 Beekman Street
WALL STREET............165 Broadway
HARLEM..........127 West 125th Street
BROOKLYN........300 Washington Street
BRONX..............2,852 Third Avenue
FORDHAM..........120 East Fordham Road

MINEOLA..Tel. Garden City 3605. 457 Franklin Av.
NEWARK..Tel. Mulberry 4-3900. 17-19 William St.
WHITE PLAINS..Tel. White Plains 5300. 36 Grand St.
WASHINGTON..News, Albee Bldg.; Advtg., Star Bldg.
BALTIMORE..Sun Building, Baltimore St. and Sun Sq.
CHICAGO..News, 435 N. Michigan; Bus., 360 N. Michigan
ST. LOUIS..Globe-Dem. Bldg.; DETROIT..Gen. Mot. Bldg.
BOSTON..18 Tremont St.; LOS ANGELES..Times Bldg.
SAN FRANCISCO..742 Market St.; SEATTLE..Stuart Bldg.
LONDON..News, Print. House Sq.; Bus., 8 Salisbury Sq.
PARIS..16 rue de la Paix; ROME..55 Via dell' Anima
BERLIN..Kochstrasse 28; BUDAPEST..29 Eotvos Ucca
VIENNA..8 Rosenbursen-tr.; COPENHAGEN..Politiken
GENEVA..Villa Bon Abri; TOKYO..18 Yamashita-cho
MOSCOW..Bolshaya Ordinka 53; WARSAW..Warecka 7
BELGRADE..........Privrednl Pregled Skopljanska 18
BUCHAREST..Delivrancea, 24; JERUSALEM..Allenby
CAIRO..Sphinx Bldg.; MEXICO CITY..5 de Mayo No 1
BUENOS AIRES..Avenida de Mayo No 1141—5o Piso

2 cents Greater New York; 3 cents within 200 miles; 4 cents elsewhere except 7th and 8th postal zones; Sunday, 5 cents Manhattan, Bronx, Brooklyn; 10 cents elsewhere except 7th and 8th postal zones.
[Entered as second-class mail matter.]

SUBSCRIPTION RATES: UNITED STATES.

Edition.	1 Yr.	6 Mos.	3 Mos.	1 Mo.	2 Wks.	1 Wk.
D. & S.	$15.00	$7.50	$3.75	$1.25	$ .70	$ .40
Weekday	10.00	5.00	2.55	.85	.55	.35
Sunday	5.00	2.60	1.40	.50	.30	.20

United States Possessions and Territories, Canada, Cuba, Dominican Republic, Haiti, Mexico, Newfoundland, Spain and colonies, Central and South America, except British Honduras, British, French and Dutch Guiana.

Edition.	1 Yr.	6 Mos.	3 Mos.	1 Mo.
Daily and Sunday	$18.00	$9.00	$4.50	$1.50
Weekday	12.00	6.00	3.00	1.00
Sunday	6.00	3.00	1.50	.50

Other Foreign Countries.

Edition.	1 Yr.	6 Mos.	3 Mos.	1 Mo.
Daily and Sunday	$32.00	$16.00	$8.00	$2.75
Weekday	20.00	10.00	5.00	1.75
Sunday	12.00	6.00	3.00	1.00

ANNALIST (Fridays) a year, $7; Canada, $7.50; other countries, $8. Binder, 26 issues, $1.50.
THE NEW YORK TIMES BOOK REVIEW (weekly), a year, $2; Canada, $2.50; foreign, $3.
MID-WEEK PICTORIAL (weekly): United States, Canada, Mexico, Central and South America, a year, $4; other foreign countries, $5.50.
CURRENT HISTORY MAGAZINE (monthly), a year, $3; Canada, $3.75; foreign, $4.25. A copy, 25c.
THE NEW YORK TIMES INDEX—$ monthly pamphlets, 4 quarterly cumulative vols., $12; Annual Cumulative Index (rag paper), $25; Monthly, Quarterly, Annual Cumulative Indexes, $32.50.
THE NEW YORK TIMES rag paper edition for permanent preservation, daily and Sunday, cloth bound, 2 volumes per month, $170 per annum.

The Associated Press is exclusively entitled to use for republication of all news dispatches credited to it or not otherwise credited in this paper and also local news of spontaneous origin published herein. All rights of republication of all other matter herein also reserved.

AMBASSADOR STILL.

Mr. MORROW'S quiet departure for Mexico was in keeping not only with the promise he made to his friends in that country but with his record and bearing as a public man. He does not think that he will be heard for much speaking. He has never shown any desire to go out and set the prairies on fire. His campaign for the Senatorship in New Jersey was one of the least talkative and most dignified ever known. And it is altogether certain that during the two months or more that he is to be at our Embassy in Mexico City no political views affecting parties or policies in the United States will come from him. Both as Ambassador and as Senatorial candidate, Mr. MORROW appears to act on the theory that in quietness resides his strength.

This course, if one may venture to dig a little below the surface of things, may also have its conveniences for a man in Mr. MORROW'S position. Out of the country and busy at his post in Mexico he cannot be asked what he thinks of the new tariff. If the erratic proceedings of Congress respecting the pension bill become an issue in the Congressional elections this year, Mr. MORROW may be glad to be far from the madding crowd until the time comes for him to conduct his own canvass in New Jersey. Perhaps even more grateful will be his respite from interviewers who demand that he tell them how long the business depression will last, and what are the first signs of recovery to be looked for.

There is nothing like retreat or evasion in this return of his to clear up his official work in Mexico. He is simply carrying out the plan which he announced before he went as a delegate to the London Naval Conference. Whether that was clear foresight on his part, or merely a fortunate chance, the result is the same. Here is a man who suddenly and in a most sensational way gained national prominence, yet prefers to betake himself immediately away from the strife of political tongues.

ENGLISH POLITICAL MANNERS.

Mr. STANLEY BALDWIN appears to have gone one better on the old saying that the more one sees of men the higher is his opinion of dogs. At least, Mr. LLOYD GEORGE has accused him of asserting that he preferred the company of pigs to that of Liberals. This is a rather violent inference from a recent speech made by Mr. BALDWIN, in which he spoke somewhat depreciatingly of the mediocre quality of the men whom the Liberals are selecting as candidates for Parliament at the forthcoming general election. In this patronizing attitude of the leader of the Conservatives there is probably a remnant of the old feeling that only the landed proprietors and the representatives of the great noble houses are fit to have charge of the Government of England. It is not surprising that the Liberals and the Labor Party resent this kind of condescension, unwitting though it may be. But it is true that Mr. BALDWIN has more than once dwelt on the pleasure it affords him to get away from London and that great shop of talk, the House of Commons, and to see how his pigs are getting on at his country estate. Moreover, he feels very secure in the esteem of his constituency, so much so that he said a few days ago that if he were beaten there he would never seek another, but would take it as a signal that it was time for him to retire permanently to private life.

The indignation which Mr. LLOYD GEORGE assumed at what he called the intolerable and unprecedented "coarseness" of Mr. BALDWIN'S attack upon the Liberal members of Parliament must seem to many too much like the GRACCHI complaining of sedition. He himself in his time has set a pretty high record, if not a high standard, in the hurling of political epithets. Perhaps it may be with something like mortification that he has seen himself outdone in recent years by members of the Labor Party in the House of Commons. One of them expressed his idea of the proper social stratification by saying: "From a dustman down to a Duke." Cries of "Liar!" and even "Murderer!" have come from the Labor benches in the House of Commons. The beginnings of such a deterioration of public manners used to horrify Mr. GLADSTONE. When the thing went from bad to worse later, it was Mr. ASQUITH'S acid comment, "We are getting on." Since then we have got on much further. If Mr. LLOYD GEORGE is aghast at the rake's progress, it must have gone a long way. But in simulating fury at Mr. BALDWIN'S preference for the society of pigs over that of Liberals, he might at least have paused with the Walrus to discuss the question whether Mr. BALDWIN'S pigs may not possibly have wings.

THE HOUSE OF LA FOLLETTE.

Announcing his candidacy for the Republican nomination for Governor, Mr. PHILIP F. LA FOLLETTE reminds the faithful that "Wisconsin's heritage was not won without sacrifice." So he is willing to sacrifice himself to restore that heritage, that faultless progressive State government which prevailed from 1900 to 1926. He bears a name long magical in Badgerdom, but the fortune of birth does not justly entitle any candidate to the support of a single vote. It does place upon me a special obligation to uphold the noblest traditions of great public office and to render to all the people of Wisconsin the best that is in me in faithful service.

That is the right vein. It helps him to be his father's son, but ultimately he must qualify as "the son of his own works." His brother, the Senator, has more than done that. "PHIL" is 33. A hundred years ago or so some men were elected Senators at 30; sometimes, if we remember right, before they attained the constitutional age. His age ought not be against him, especially in the West; but he has held no public office except that of District Attorney. He filled that with distinction. There are jealousies enough in the bosom of Progressivism. Senator BLAINE and a number of other statesmen might be easily reconciled to the young man's defeat in the primary; but to those persons who, aloof from political intention, study heredity, his success would be interesting.

The reward of inherited talent on its own merits is honorable to democracy. The HARRISONS, the BAYARDS, the ADAMSES, are familiar instances. The case of the Maine WASHBURNS, born for office, was once familiar. Of the sons of ISRAEL WASHBURN, shipbuilder, ISRAEL Jr. was for four terms a Representative in Congress and the "War Governor" of Maine. WILLIAM D. was a Representative in Congress and a Senator from Minnesota. ELIHU B. was seventeen years in the House from Illinois, Secretary of State for a short time, Minister to France from 1869 to 1880. CHARLES A. was founder of the first Republican newspaper on the Pacific Coast. LINCOLN made him Minister to Paraguay, where, in JOHNSON'S time, a United States naval force snatched him from the claws of LOPEZ. And CADWALLADER C. was a member of Congress before and after the war, a Major General of volunteers in it. From 1871 to 1873 he held the post which young "PHIL" is now seeking.

Among the DODGES in the fifth volume of Dictionary of American Biography our favorites are HENRY and AUGUSTUS CAESAR DODGE, father and son. For four years they were Territorial Delegates in Congress, the father from Wisconsin, the son from Iowa. More than six years they sat together in the Senate, where HENRY voted against and AUGUSTUS CAESAR for the Kansas-Nebraska bill. The WASHBURNS and the DODGES were a family, not a dynasty. If the LA FOLLETTES should succeed in establishing a race of rulers, we may be sure that it would be progressive. The feudal lords of "great wealth"—we understand that Governor KOHLER has revived the feudal system—will be pilled copiously.

CHANGING SENTIMENT IN WASHINGTON STATE.

When national prohibition first began to gather strength, the East was inclined to think of the movement as confined exclusively to the rural South and Near-West. In New York City, when he warned Eastern politicians in 1917 of the forces behind the agitation, HENRY WATTERSON was told that prohibition was but a "bucolic fantasy." The East, last to subscribe by legislative action to the Eighteenth Amendment, was the first section to show signs of the growing revolt. Now the skein seems to be unraveling in the direction from which it came. Repeal of State enforcement acts in this section was greeted by Dry leaders with the prediction that the effort for change would never cross the Potomac and the Mississippi. Both boundary rivers have now been breached, and the latest news from the State of Washington shows the nation-wide character of the movement.

The Legislature of Washington ratified the Eighteenth Amendment without a dissenting vote in either house. The State's senior United States Senator is the author of the Jones five-and-ten-year punitive law for infringement of the Volstead act. Its own enforcement laws are among the most severe in the Union. But during the last year evidences have been multiplying that Washington is turning against prohibition, due to administrative scandals, wire-tapping by agents of the law, congested court dockets and increasing drunkenness in both cities and rural regions. So strong had the changing sentiment become by Spring that The Literary Digest poll showed a tremendous majority against enforcement and a strong vote for repeal. The Republican State Convention, which met in May, declared against existing conditions and in favor of some State regulation which would permit "lawful use of intoxicating liquors." Senator JONES, who had favored a special session of Congress to deal with the recommendations of the Wickersham commission, announced on the floor of Congress that if his State asked Congress to submit a referendum to the people on the Dry laws, he would vote in favor of submission, although remaining a Dry. While these events were reverberating through the Northwest, the Democratic State Convention met last week.

In the name of "harmony," and on the plea that it would be better politics to "leave prohibition to the Republicans," a majority of the resolutions committee eliminated all discussion of the issue from the platform. But A. SCOTT BULLITT, the vigorous National Committeeman, informed the convention that it must either adopt a minority report favoring repeal of the Eighteenth Amendment and the return of State control or accept his resignation. That would have meant the retirement of the strongest personality in the Democratic party in that whole section of the country. The convention adopted the minority report by more than 2 to 1, having previously re-elected Mr. BULLITT by more than 3 to 1. Thus the State is placed as strongly on the Wet side as New Jersey.

THE LOWER EAST SIDE.

One has but to visit the lower east side of a Summer's evening to realize that, as Mr. BROGAN of the East Side Chamber of Commerce has said, it is "essentially a neighborhood of children and mothers." What with groups of women guarding baby carriages inside the curb, or huddled on stoops or on doorsteps, little ones toddling about and older children racing and darting in and out, pedestrians have difficulty in making their way. Everywhere there is such squalidness, such ugliness of surroundings, such turmoil that one wonders how life can be endurable there.

The effort being made by the East Side Chamber and other agencies to clean up these areas, which were once the most fashionable in the city, should have hearty and general backing. A first necessity is greater park space. For a particular area of nearly two square miles, with a resident population of 350,000, there are less than thirty acres of parks, and half of that is given over to playgrounds. A beginning is proposed in the Corlears Hook district, where "the riverfront is useless" and where "the docks are crumbling away." Enlarging the present park to five times its size would be possible by a sea wall along the bulkhead line, filling in the intermediate space and moving the shacks back a thousand feet. This would give a breathing space for a considerable population near home.

It is also suggested that Tompkins Square and the Hamilton Fish Park should be enlarged. Every available bit of space in the former is occupied in weather that brings the whole population into the streets for air. As a rule, mothers with children cannot go far from home. Smaller parks should be scattered through the thickly populated areas—one square block park, it is estimated, for every sixteen square blocks. Better buildings will inevitably gather about the parks.

These proposals are in general approved by the Regional Plan Committee in a statement published this morning. In addition to the Corlears Hook Park, it urges construction of an East River Drive and a series of boulevards and wide streets making the waterfront more accessible to the inland area and facilitating up and down traffic, as by the widening of Allen and Chrystie Streets. It likewise favors supplementing Corlears Hook Park by several neighborhood parks and playgrounds.

The suggestions of the Regional Plan Committee look to the lower east side as a district strategically located for conversion into one of desirable and comfortable homes "including both high-class residences and those with moderate "rentals" convenient to the business and industrial areas of Southern Manhattan. This will come, it is confidently expected, through private enterprise when the city has done its part in waterfront, park and street development.

TWO YEARS OF STALIN.

JOSEPH STALIN'S defense of his policies and his methods before the biennial conference of the Russian Communist party takes the form, largely, of a mass of statistical data to demonstrate the rapid progress achieved by the Five-Year Economic Plan. As summarized in our Moscow dispatches, the Stalin figures would show that in the field of industry important results have followed upon the intensive drive to build up production regardless of cost. More definitely it is impossible to speak. Soviet official figures have had no severer critics than among Russians. The statistics in STALIN'S report will no doubt be subjected to candid examination in the Communist debates that are to follow, though it is a question how much will be allowed to reach the public. STALIN'S intervention last March against the collectivizing zealots resulted within a fortnight in the reduction of collectivized farms from about two-thirds of Russia's area to less than one-third. This illustrates the flexibility of Soviet figures. Nevertheless, the claim for industrial production of 55 per cent gain in two years, and a gain of 80 per cent over the prewar output, leaves a fair margin for error and yet registers a notable advance. That would be true also of an increase of one-third in railway mileage and of nearly 100 per cent in freight movings.

In agriculture no such results are claimed. The fact that the number of collectives organized in two years exceeds the original five-year estimate means very little, for the reason that collectivized area can expand or contract sharply by government decree. The vital factor in agriculture is of course the size of the food surplus produced by the peasants for the "market"; that is to say, for the nourishing of the cities. This surplus is still below the pre-war level. For the present year it is estimated at about 16 million tons, and the Soviet Government's needs for the towns, army, &c., are placed at 12 to 14 million tons. Statistically, this leaves from two to four million tons for export, but two months before the harvest it is obviously difficult to measure results so closely. The test will come with the retention or abolition of the food-rationing system that has been enforced in the cities of Russia with increasing rigor during the last two years.

Outside the economic activities which constitute the essence of the Bolshevist experiment the Stalin figures would also show real progress. Claims of a decline of more than one-third in the death rate since the war, with a fall of more than 40 per cent in child mortality, or of a reduction in the illiteracy rate from 62 per cent to 33 per cent of the population, no doubt register the fact of a rise in the standard of living, even if the exact percentages both for pre-war days and for the present are subject to liberal discount. In Russia as elsewhere, the years since the war have witnessed the release of forces for social betterment which have scored remarkable results in the field of public health.

REPRIEVING "THE ROAD."

Appealing to the assembled Governors for a new lease of life, the theatres of "the road" believe they may have a sympathetic spokesman in Governor ROOSEVELT. Through the association of press agents, whose business it is to keep the public interested in theatrical doings, a request was made for a place on the program of the Governors' conference at Salt Lake City. Outsiders are not granted the privilege of addressing the assembly, so the plea was carried on to the Governor of New York, who was asked to mention the blighted state of small-town theatres in his address on unemployment. Actors outside the larger cities have been finding it hard to meet the competition of the talkies, and in the present depression they and the managers of a few surviving independent houses and stock companies can barely survive. The hope is, apparently, that each Governor, on his return home, will get the Mayors of cities in his State together for a discussion of ways to aid the spoken drama.

Such investigation of the causes of its slump might bring to light some little-known causes of its disappearance under a landslide of talkies. There are the obvious explanations—the high cost of moving companies from one town to another; the reluctance of many stars and lesser lights, too, to leave Broadway; the success of the talkies, first through novelty and recently through improved production. Business depression has not hurt the talkies. Declines in attendance at all kinds of theatres are seasonal, and executives of the leading companies operating chains of picture houses have just reported that the present let-down is what always occurs in warm weather. Last year at this time movies with sound had begun their amazing ascent to the top of popular entertainment, and the novelty brought more business to the cinema palaces than they had ever had before. Small-town theatre business dropped correspondingly.

A week ago the managers of stock theatres held a convention here. Not much attention was paid to their meetings, but some of their more bitter complaints found an echo along Broadway. The old quarrel between managers and the unions was the chief subject. Musicians, stage hands, electricians and property men everywhere compel the managers to employ a certain number at fixed salaries. A manager is not asked how large an orchestra he wants, how many stage hands he requires to dust a set which is to be left standing for a solid week, or how many assistants his head electricians must have to work the lights. He is told. The managers have said to the unions that they are killing the goose that lays their golden eggs, and assure them that a policy of moderation will encourage the growth of stock companies, so that more men can be employed than under the present system. It may be such disclosures, as this that "the road" is asking the Governors to make.

ATHLETICS IN THE PARK.

Former Senator STRAUS has done well to issue a warning that efforts may be made to alter the plan for landscaping the site of the lower reservoir in Central Park by turning much of it into athletic fields. It is reported that several persons have urged that part of the area be devoted to race tracks and even a stadium. But, as Mr. STRAUS stated in his letter to the members of the Park Association, of which he is president, the plan drawn by the architects with the approval of the New York Chapter of the American Society of Landscape Architects gives "as much room for play and "athletics as is compatible with "sound park landscaping." Provisions have been made for playgrounds for small children and for two wading pools. The general sentiment appears to be that the plan is open to criticism, not because it does not provide enough playgrounds, but because too much of the area, being flat lawns and meadowland, may be excessively used for baseball and other games. In fact, policing the site so as to keep out older children and young men may well present a problem.

The Park Association has always taken the ground that Central Park is not a place for athletics. Many have from the beginning objected to turning over any part of it to playgrounds. But these objections were overruled. There are today extensive playgrounds within Central Park. So strongly does Mr. STRAUS feel on the subject that he says that "any substantial increase in the "area devoted to athletics and sport "would mean the destruction of the "integrity of the Central Park plan, "and would spell the doom of Cen-"tral Park as we now know and "love it."

Opposition to more playgrounds within the park should not be taken as failure to recognize the city's need of them. This is, if anything, greater than ever. But playgrounds and parks are not necessarily identical, even though both serve recreational purposes. It would seem the part of wisdom not to encroach on the park area in order to create more playgrounds, but rather to preserve the park as such and to create playgrounds elsewhere.

TOPICS OF THE TIMES.

Flying to Bermuda. The Columbia is an old airplane, but her round trip to Bermuda and back to New York in seventeen hours and five minutes indicates that there may be many flights in her yet. The feat quickens the imagination, because the flying was done over the Atlantic all the way, 1,560 miles, and no small risk was run. It would have counted more for commercial aviation if the Columbia had been equipped to come down in a Bermuda harbor.

Off from Roosevelt Field at 5 in the morning, over Hamilton, Bermuda, at 2:20 P. M., and down at Valley Stream by 10:03 P. M., when the liners take about four days for the round trip, the Columbia's fine work has started talk again of a regular service. It will come, of course, for there are people who would not be able to resist a Friday-to-Monday holiday to Bermuda.

Bermuda itself is conservative. The familiar steamships are an institution and bring down thousands of vacationists. But once the airplane is improved to the point of assured safety there will be an air service to divide patronage with the steamships.

Car Loadings in the New Subway. The subway cars for use on the new Eighth Avenue line are to have four pairs of doors on either side and are expected to load and discharge passengers in two-thirds the present time. The process of evolution by which the subway car has developed four double-sized doors in place of the original two narrow doors at either end of the car has been spread over an almost geological epoch. It has taken mankind in New York City just about a quarter of a century to reduce congestion first by cutting a middle door in the old cars, then by the B. M. T. three-door type, and now by adding a fourth door.

Plenty of wide doorspace gives a modern aspect to the city's new subway cars. But the most modern trait of all is the statistics of passenger capacity and accommodation. Frankness being the salient feature of modernism, one can only commend the statement that each car will have seats for 60 and standing room for 220. Since it may be assumed that 320 people will stand in the standing room for 220, we know that there will be in rush hours five passengers standing to one passenger stood against.

No more pretense about a seat for everybody and that sort of thing. As much floor space as possible to stand upon and as many doors as possible to load and unload by—this is what modern life asks of rapid transit.

The Census as News. When a city reaches New York's advanced years and swollen population, it takes its census returns quietly. Its position as the country's greatest metropolis is assured. A preliminary announcement that New York has gained 1,126,515 persons in the last ten years is a news item of only mild interest.

In the West, where growth and development are two of the most overworked words in the native vocabulary, the case is different. Census returns, day after day, are front-page stuff. Rivalry between San Francisco and Los Angeles is lively, though the southern city has long ago outdistanced the northern.

Los Angeles expands her city limits like an umbrella to include every countable soul, and then waxes hysterical with delight when the newspapers announce that her population tops a million. Final estimates may change the figure a bit, and loyal Angelenos await with bated breath the addition of at least a few hundred more to their number.

Excitement over the startling gain of Beverly Hills was so great that reporters on four different newspapers seized paper and pencil and figured out four different rates of increase. Youthful cities find rapid growing a deliriously exciting business.

A Beloved Publican. Perhaps mankind will be better off when all its appetites are conquered and it subsists entirely on motion and thought. In that millennial era there will be no prohibition movement, because all exclusion will be negative and voluntary. Such shibboleths as "the return of the saloon" will not be used.

ANTOINE BRACH, a well-known and beloved citizen of Louisville, who has just died, always hoped that he would behold that consummation in his lifetime. Pending it, he was unwilling to admit that the eminently respectable barroom which he ran in partnership with D. J. SULLIVAN, and which was nationally famous, was, in the present state of human grace, anti-social.

In that saloon no patron was ever permitted to remain after showing the slightest signs of intoxication. No minor was ever served. No female ever gained admission. The furnishings were austere; conversation was polite and intelligent; the barmen were Chesterfields. Sullivan & Brach's 1900 Bourbon whisky and the best imported German beer were favorably known to leading citizens and to distinguished transients. At 4 o'clock every afternoon a baked country ham was sliced for the patrons. Prohibition closed the saloon; a surviving restaurant later passed away in melancholy; now ANTOINE BRACH is dead. He lived to see his native province restored to France, but he never could understand the talk about how the saloon "must never return."

A Dangerous Traffic Point.

To the Editor of The New York Times:

Traffic conditions on 102d Street, Richmond Hill, from Jamaica Avenue south are dangerous. At the Ninety-first Avenue intersection there have been several collisions this month. By way of making collisions more certain, the authorities have removed the red light standard that until a few days ago occupied the centre of this lively crossing. The number of near-collisions at this point is past counting. The scream of locked wheels dragging rubber over asphalt has an almost monotonous regularity. We no longer look unless we hear it end in a thud or tinkle of glass.

Several remedies suggest themselves. One is the adoption of the Chicago "through street" system. Another is to make this a one-way street with a blinker marking this intersection as dangerous. A third is to have this street carefully patrolled by motorcycle policemen to prevent operation at the high speed which seems to be the unchecked practice of most of those who make use of 102d Street. IRA.

Richmond Hill, N. Y., June 28, 1930.

ARCHAEOLOGIST.

His eyes had viewed cities, all ash
heaps and mildewed walls
crumbling
With rot; and proud Pharaohs and
Queens, hollow puffballs of
must;
Their spacious arenas, feast halls,
lofty monuments tumbling;
The very nice flesh that was they,
now so moveless in dust.

"How fleeting *all* is; so soon null!"
he would think as he left
Some discussion of ultimate values,
most tired of inition,
To tread his slow way to his duties,
of eagerness reft,
Convinced of the vanity of every
mundane ambition.

To holes of deep darkness and
scorpions his lean hands went
groping,
With tenderness fingering shattered
brown shards and old
grime,
To segregate facts for his "Book of
Old Ruins," still hoping
To leave *his* faint scratch on the
adamant visage of Time.

NAT HENRY.

THE HIGHER LEARNING IN THE NURSERY

Its Invasion Repulsed With a Slight Casualty to the Prevailing Theory of the Origin of the Solar System.

The man who makes no mistakes does not usually make anything.—Consolatory quotation prefixed by Dr. Harold Jeffreys, F. R. S., to the mathematical demolition of a cosmogonic theorist.

By CARR V. VAN ANDA.

When I gave up the routine of my profession to gain a larger leisure for the Intellectual Life—meaning, that is, to read all of Edgar Wallace if I lived long enough—I little knew how seriously the scientific curiosity of modern youth could encroach upon the time of an elderly and amiable idler. My grandchildren have lately heard—and daily demand to be told more about it—that the solar system came into being when (if I may render somewhat freely) a lively spark of a star, a sort of strolling conjurer of the interstellar spaces, passing gayly by the sun, casually plucked the earth and the other planets out of the astonished old gentleman's pockets, and made off, leaving him aghast in the midst of his new and active family, frisking about like so many kittens chasing their tails.

So Edgar Wallace gathers dust on my shelves, while I, weakly yielding to the call of youth, ponder in growing bewilderment the profoundly mathematical tomes of Sir James Jeans and Dr. Harold Jeffreys, who know all about the facts of planetary parentage, because most of them were discovered by Sir James, with the aid of promptings by Dr. Jeffreys, to set him right and going again whenever he strayed or halted. It was Dr. Jeffreys, you remember, who caught Sir James, years ago, in the act of using the sun for a soap bubble. Sir James, as recklessly as if he were still just the elder Jeanses' mischievous little Jimmie, had already blown it out until it filled the present orbit of Neptune.* Dr. Jeffreys at once required him to deflate it to its normal size, lest it burst when it shouldn't. For which, no doubt, Sir James is duly grateful, because this timely interference enabled him later to burst it properly, and, therefore, with the full concurrence of Dr. Jeffreys.

As a distinguished English Professor of Chemistry, the venerable Henry E. Armstrong, so often laments in *Nature*, the mathematicians have captured the temple of knowledge. Indeed, they have turned it into a fortress, to which admittance may be gained only by propitiation of the bristling Summation sentinels on guard at the gates,

$\Sigma\ \Sigma\ \Sigma\ \Sigma\ \Sigma\ \Sigma\ \Sigma\ \Sigma\ \Sigma$,

or by capitulation to the siren charms of the Integration ballet,

$\int\ \int\ \int\ \int\ \int\ \int\ \int\ \int$

tripping joyously along the ramparts, with the swan-like grace of a troupe of Pavlowas or Genées, to infatuated eyes, or with the less poetic agility of those *premiers danseurs*, the mathematical overlords, to a sober vision like Professor Armstrong's.† And these outer guardians are but pleasant early playmates to the tyro, compared with the horrific inner garrison that he must overcome, if he would mount to the heights.

From this Olympian stronghold, wherein he is of the high command, Dr. Jeffreys sometimes descends, to relax briefly in a less rare, algebraic atmosphere, where mortals, too, may move and breathe. On this lower level, the eldest of my young brood, impatient of the intervals between (and the gaps within) my labored interpretations, has been testing the oracle for himself. Valiantly attacking the first algebraic equation to which Dr. Jeffreys commits himself, he emerged from the conflict alternately elated, as an amateur who has scored against a professional, and depressed, as a disciple whose faith has suffered a shock. The curious spoil he brought off from the encounter is herewith presented to those who may be interested in it for the extraordinary transformation it effects in the cosmogonic scene represented by Dr. Jeffreys in equation (1) on page 23 of his monumental work, "The Earth."

Consider, first, the characters chosen by Dr. Jeffreys to take part in this drama of Planetary Creation. They are, as Mr. George Bernard Shaw might programme them:

f, the constant of gravitation, not to be confounded with the inconstants of levitation represented above, in spite of a superficial resemblance.

M' mass of the passing star, already several times the mass of the sun, but eager to increase the disparity.

v velocity of *M'*, an early victim to the exigencies of the plot.

a, radius of the sun, a reed on which, for a time, the sun seems to lean in vain.

Ro, distance from the centre of the sun to the centre of the star; behaves like an overstimulated Fitzgerald contraction.

AND

Traffic Policeman Einstein, who puts everything right in the end. Not in the original cast; engaged by the present management to deal with circumstances not foreseen by the author. (Mr. Shaw, of course, never could have occasion to put *that* in a programme of his own.)

Behold them, then, as Dr. Jeffreys groups them at the climax. This is at the moment of nearest approach of the sun and the star. The great tidal wave in the sun, raised by the star's attraction, has burst its bonds, and the substance of the sun, supposed to condense later into planets, is now streaming out toward the star. The design of Dr. Jeffreys's algebraic tableau, apparently, is to reveal the velocity of the stream of planet-stuff as it leaves the sun. Here is the picture:

$$(1)\quad \frac{2fM'}{v}\left(\frac{1}{R_0-a}-\frac{1}{R_0}\right)=\frac{2fM'a}{R_0^2 v}$$

As Shakespeare dealt with his characters at the climax of "Hamlet," so Young Hopeful dealt with these at the climax of their performance, that is, by elimination. Simply dividing by $\frac{2fM'}{v}$, clearing of fractions, and again dividing by the highest common factor, he got

(2) $R_0=R_0-a$, whence $a=0$.

No wonder he and his young companions were excited and vociferous. The radius of the sun reduced to nothing! and with it R_0! For without a radius how could there be a sun—so the argument ran—and without the sun how could there be a distance, R_0, between the centre of the sun and the centre of the star? Eureka!—alas, alas! There is no distance between the centres of the two bodies! They are concentric, and the sun is embedded in the star! Thoroughly interfused with it, rather, which explains why, in addition to (or is it in subtraction from?) the concentricity of the two orbs, the sun no longer has a separate radius of its own.

But where are the planets, and where the promised reckoning of that devastating velocity, which, instead of peacefully extracting planets from the sun, draws planet-stuff, sun and all into the heart of the star? To all such questions Dr. Jeffreys undoubtedly will be able to give prompt and convincing answers. For these, however, I could not wait. It was necessary to do something at once to still the clamor of the younger generation, naturally insisting that the sun and the planets were visibly *not* at the centre of any star, and demanding to know "What about it?" instantly. Alas! that juvenile curiosity should have disregarded the advice of Dr. Jeffreys, so candidly given in his preface and so trustfully followed by me, to skip his mathematics!

Rising to the emergency as best I could, I have turned out a neat and, I trust, convincing *ad interim* theory. As even primary pupils in Sir Arthur Eddington's School of Relativity know, the orderly progress of events in time is along the lines of an hour-glass configuration, and all that are not in orderly progress are relegated to Sir Arthur's ‡"Elsewhere," or "neutral wedge," which lies between the two cones of the hour-glass. To indicate what may happen there, and, incidentally, to convey a useful hint to the captains of a leading industry, it may be noted that in "Elsewhere" should Captain Sharkey aim a knockout blow, fair or foul, at Captain Schmeling, the latter need but sidestep quickly enough and the blow would flash around the earth and strike Captain Sharkey himself from behind, laying him low long before he could fully extend his arm!

Which means, of course, that velocities in "Elsewhere" exceed the speed of light. I conclude, therefore, that our sun, disorderly at some time in its clouded past, fled or was banished from the hour-glass region of orderly time into Sir Arthur's "Elsewhere," just as the star got in its way. With its new velocity it hurls itself headlong at the intruder. "Now"—do I hear you exclaim?—"there *will* be a catastrophe!"

As it happily turns out, there is no catastrophe at all. The sun's wild onset, swifter than light, once well under way could not be seen, but the star is made aware of what impends by the suddenly lessened tension of its gravitational muscles, and is about to dodge and let the sun plunge on to its fate. Fortunately, at this moment intervenes Verkehrsschutzmann Einstein, traffic cop of the great open spaces, who has made the ingenious penalty of planification (‖Oxford Dictionary stop press) the terror of everything that exceeds the speed limit of light. Like most policemen, he has his friends, to whom he is lenient. So, from his station at the celestial crossroads, using the "Elsewhere" system of prophetic telegraphy, he signals the star to stand fast and take the blow.

The relativists on the spot at the inception of this sublime event see our goodly sun apparently about to suffer the Einsteinian penalty. For the merest fraction of a moment, it begins to lenticulate (‖O. D. again stop press), destined to spread out, if unchecked, until it shall be only an impalpable plane, stretching across the universe to infinity. Breathless, they watch, while the obedient star, standing its ground, saves the situation. The sun is but a mist when it strikes. Thus its mad flight is checked without a shock, and slowly the mist condenses into planets, revolving around the star.

So it appears that the labels were wrong. The more massive star was the sun all the time, and it got its planets out of the smaller star, which, as you will be glad to learn, did not really lose its radius until it stopped travels.

These ideas are doing so well in the nursery I am familiar with that I confidently recommend them to any one in similar difficulties, pending mathematical repairs to the older theory. Awaiting which, I have, for the peace of my household, sequestered the existing mathematics of the subject from further investigation by eager young eyes and careless young hands. Apparently, it is too fragile to be entrusted to infants, and when it explodes in their hands, the detonation (of youthful triumph) is too deafening to be endured by sensitive ears.

*Jeans, Problems of Cosmogony and Stellar Dynamics, 1919, page 277; and Astronomy and Cosmogony, 1929, page 397, note; Jeffreys, The Earth, 1929, page 316, first paragraph and note.

†"The astronomical corps de ballet" . . . "dancing up and down the scale of numbers" . . . "jargonotropists," &c.—*Professor Henry E. Armstrong in Nature, Jan. 11, 1930, page 46.*

‡Eddington. The Nature of the Physical World, Chapter III.

‖To insert and define, with classical quotation (copyright hereby released) illustrating its use, new scientific term pertaining to the last phase of the Fitzgerald contraction.

DR. H. W. WILEY DIES; PURE-FOOD EXPERT

He Was Leader in Detecting Adulterants and Harmful Preservatives.

HAD FEDERAL LAW PASSED

Militant 30-Year Career as Agricultural Department Chemist Ended in 1912—Active to Last.

Special to The New York Times.

WASHINGTON, June 30.—Dr. Harvey W. Wiley, pure food expert and sponsor of the pure food and drugs law for which he waged a successful thirty years' war as Chief of the Bureau of Chemistry in the Department of Agriculture, died of heart disease at 2:30 this morning at his residence, 2,345 Ashmead Place. He was 85 years old.

Although in failing health for nearly a year, Dr. Wiley continued with unfailing interest and remarkable vitality the editorial and magazine work which he began on his retirement from the Agricultural Department in 1912, at the same time completing his recently published autobiography in which he tells the story of his early struggles and final victory in the long campaign for enactment of a pure food and drug law in this country.

On June 3 he made his last appearance before a Congressional committee at a hearing called by the Senate Committee on Agriculture and Forestry to investigate the administration of the drug section of the law. Two days before he had attended the morning service at his church and in the afternoon felt well enough to go to a baseball game, having been throughout his life an enthusiastic fan and regular attendant at the games played by the local team.

Conscious Almost to Last.

During the past few days his strength failed rapidly, but his mind remained unaffected, and he was fully conscious until shortly before the end. His wife, the former Miss Anna Campbell Kellon, who since their marriage in 1911 was closely associated with him in his work, has been constantly at his bedside and was with him when he died.

Dr. Wiley is survived by two sons, John Preston Wiley and Harvey Washington Wiley Jr., and by several nephews and nieces, including Maxwell H. Wiley of Bay Shore, L. I., son of the late Judge W. Z. Wiley of the Court of Appeals of Indiana, and Harvey W. Corbett of New York, architect and builder. Mr. Corbett is the son of Dr. Wiley's sister, Dr. Elizabeth Wiley Corbett, who was one of the pioneer woman physicians in this country. She began the practice of medicine in 185[illegible].

Funeral services will be held for Dr. Wiley in the Vermont Avenue Christian Church, of which he was a member, at 2 o'clock Wednesday afternoon. The Rev. Dr. Earle Wilfley, pastor of the church, will officiate. Burial will be in Rock Creek Cemetery.

Fought 30 Years for Pure Food.

When Dr. Wiley became chief chemist of the Department of Agriculture in 1883 and took charge of the laboratory in the basement from which the present far-reaching Federal agency was developed, probably he did not know that he was embarking on a thirty-year war of his own. But thirty years brimful of battle and controversy under the pure-food slogan began for him that day, conflicts that were to demand repeatedly action by the President himself, and to end only when, vindicated and upheld by President Taft in this last conflict, the scientist resigned after stubbornly refusing to be dismissed from the Federal service.

This was the controversy to which Mrs. Wiley referred when she appeared before the Senate committee last week to make a statement in explanation of her husband's testimony a few weeks previous. Dr. Wiley, she told the committee, was unable personally to appear again, but on returning home he had decided that the opinions he had expressed had not been applicable to the inquiry in progress. He wrote Senator McNary, the chairman, that he had testified under a misapprehension.

"I am a very ill man at the present time," the scientist wrote, "and I cannot prepare what I wanted to say, even if it were in order for me to do so."

Mrs. Wiley made it clear that no criticism of the present administration of the food and drugs act by the Bureau of Chemistry had been intended by its former chief.

Was Known for Witty Repartee.

Owing to failing health, Dr. Wiley on Jan. 1 had retired after many years of service as director of the Bureau of Foods, Sanitation and Health, conducted in Good Housekeeping, and became its director-emeritus.

Dr. Wiley has left many tales of his readiness of repartee. It is told that on one occasion when he was to address a collegiate body he appeared in a silk hat and long tail coat and was barred by a watchman, who said:

"Stephen Girard laid down in his will that no minister of the gospel is permitted to enter these grounds."

"The hell you say!" Dr. Wiley retorted.

"Walk right in," said the watchman.

Addressing a seminary graduating class, Dr. Wiley advised the students to get married and avoid domestic discord.

"Take my case, for instance," he said. "My wife handles the minor problems and I the major ones. No trouble ever breaks out; not a major problem ever arises."

Dr. Wiley was the author of several books, including "Songs of Agricultural Chemists," "Foods and Their Adulterations," "Principles and Practice of Agricultural Chemistry," "1,000 Tests" and "Not by Bread Alone."

Copeland Pays Him Tribute.

WASHINGTON, June 30 (AP).—Senator Copeland announcing the death of Dr. Wiley in the Senate, said "no one has contributed more to the cause of pure food than this noble man. We as a people owe him a great debt."

Senator Ransdell, Democrat, of Louisiana, also paid tribute to the food specialist.

His Father an Abolitionist.

"Dr. Harvey Washington Wiley's parents were without schooling, but the father, fired at one time with an

Times Wide World Photo.

DR. HARVEY W. WILEY, Champion of Pure Food and Drugs, Who Died Yesterday.

ambition to become a preacher, had laboriously taught himself Greek. He was an abolitionist, and his farm on the sloping hills of Indiana became the southernmost outpost of the "underground railroad" for fugitive slaves. At 7 young Harvey worked on his father's farm; at 10 he was plowing.

At 18, in the year 1863, Dr. Harvey entered Hanover College, but in the Spring he left to join the Indiana State troops. He was discharged as ill a year later, and in the following Spring went back to Hanover. He received an A. B. there in 1867, borrowing a tie and collar from a friend to attend his own graduation.

He then taught school for a time to earn the $100 with which he entered the Indiana Medical School. To help out with expenses he taught Latin and Greek. He received his degree in 1871. Thereupon he went to Harvard as a freshman, took seventeen days' continuous examination and became a senior. At the end of three months he was a Harvard graduate.

The next year saw him teaching chemistry at Butler College. He wanted to practice medicine and was on the verge of doing it when there came an offer of a professorship of chemistry at the newly organized Purdue University. The post of Chief Chemist to the State of Indiana went with it; he accepted.

Begins Analysis of Food.

At 34 Dr. Harvey went to Europe for a year. There he saw his first polariscope and became fascinated with the possibilities it opened up for the analysis of foods. He persuaded Purdue to buy one, and shortly thereafter had started his first investigations into the adulteration of foodstuffs. He found that scarcely any of the samples were pure. He made to the State Board of Health the first reports on food adulteration ever made to a State board in the United States.

He continued to test food samples, his reports attracting wide attention. In 1883, when he was almost 40, he was appointed Chief Chemist of the United States Department of Agriculture.

Soon the new Chief Chemist led the growing agitation for a national pure-food law. He wrote books and pamphlets and gave lectures. Every report he made gave him more enemies. It seemed that the passage of a pure-food law was impossible.

Organizes Famous "Poison Squad."

In 1902 Dr. Wiley organized his famous "poison squad." A dozen young men in his department volunteered to eat nothing but what he gave them; he was to feed them food treated with the preservatives which the manufacturers said were harmless. Every morning for five years he tramped to their boarding places in the agricultural building, where a dining room and kitchen had been set up and where he supervised the meals.

The published data on the "squad" formed a pamphlet of 2,000 pages. It was agitation, and the drama of the "poison squad" focused the attention of the country on the question. Twenty-three years of effort finally had its effect, and in 1906 the pure-food law was passed President Roosevelt signed it on June 30.

Dr. Wiley resigned from the Department of Agriculture in 1912 after stormy years occupied in trying to prevent encroachments on the new pure-food law and in withstanding assaults from those who sought his removal from office. The controversy that preceded his resignation grew out of a charge that he had permitted a chemist to work at $20 a day when he should have received but $9.

Resigns After Victory.

President Taft, after a long correspondence on the subject, instead of carrying out the recommendations of Attorney General George W. Wickersham that punishment be given the chemist, vindicated Dr. Wiley and all his associates. Dr. Wiley then felt he could resign with honor.

Other controversies dealt with whisky—and how it is made properly—and with benzoate of soda. In the benzoate of soda matter Dr. Wiley was again upheld by President Taft.

Dr. Wiley was made a Chevalier of the French Legion of Honor and received decorations and degrees from numerous universities. He was a member of a large group of scientific societies in the United States and other countries, and he served on juries of award in world expositions and congresses.

WOULD SELL TOWNS POWER

Norris Proposes Aid From Muscle Shoals to Municipalities.

Special to The New York Times.

WASHINGTON, June 30.—Senator Norris of Nebraska introduced in the Senate today a joint resolution to authorize the Secretary of War to sell power generated at Muscle Shoals to municipalities as well as to private corporations. It was referred to the Agriculture Committee.

A similar resolution offered by Senator Black of Alabama was adopted last Thursday.

On Saturday, however, Mr. Black read before the Senate a copy of a telegram by Secretary Hurley to the Mayor and Aldermen of Muscle Shoals, Ala., in which he refused to sell power to the town, saying the department thought it better policy to continue to sell the power exclusively to the Alabama Power Company according to the agreement with the company.

The Senate adopted a resolution offered by Senator Howell which called on Secretary Hurley to submit to the Senate the "exclusive agreement." The matter was referred to the Judiciary Committee.

JEAN J. LABAT DEAD; EDUCATOR, SOLDIER

Foreign Language Head at Georgetown Succumbs After an Operation.

BLOOD GIVEN BY STUDENTS

Eight Transfusions Unavailing—Distinguished War Service Won Many Decorations.

Special to The New York Times.

WASHINGTON, June 30.—Professor Jean J. Labat, director of the Department of Foreign Languages at Georgetown University and formerly on the staff of the French Embassy, died today at the Emergency Hospital after an illness of more than a month. Operated on for appendicitis five weeks ago, Professor Labat became critically ill when complications developed and it was necessary to give him blood transfusions. Twenty-five students of his classes at Georgetown University volunteered and eight of them gave their blood in an effort to save his life. He was 41 years old.

Was Working for Doctorate.

For a number of years Professor Labat also had been director of Romance languages at the School of Foreign Service at Georgetown and a member of the executive faculty of the latter institution. Just before his illness he was completing his work toward the degree of Doctor of Philosophy. During the Summers he had been in the habit of attending advanced courses at the University of Dijon in France, where he was president of the foreign student body.

Professor Labat was born in France on Sept. 13, 1889. He was educated at the College of St. Joseph, Vignon, and the College de l'Assomption at Nimes. For several years he was on the staff of the export department of the American Express Company in Paris.

He entered the French Army on the first day of the World War and served with distinction at the front for three years with infantry and machine gun detachments, rising from private to Lieutenant. He was in the engagements of Yser, Arras, Somme, Verdun, Aisne, Rheims and in the Argonne and was gassed and wounded several times. He was decorated with the Croix de Guerre for bravery in action. In 1917 he was detailed to the United States as an attaché to the French High Commission, being made assistant in charge of recruiting for the Polish Army.

Aided in Liberty Loan Drives.

While in New York and Washington he took an active part in the Liberty Loan drives, and after the armistice remained in Washington as assistant to the military attaché of the French Embassy until he became an American citizen several years later.

Professor Labat had been decorated by several governments for his war work, and later for his academic achievements. He received the Polish War Cross, the Order of the Star of Rumania, with the rank of officer, and the palms of Officer of the French Academy.

Joining the staff of Georgetown University eight years ago, Professor Labat served both in the Foreign Service School and Georgetown College. Under his direction the French Department became one of the major departments of the university.

He is survived by his widow, Mrs. Marie Labat, daughter of Dr. and Mrs. William M. Stewart of Washington and Forrestville, Md.; a 12-year-old son, Stewart Labat, and relatives in France.

MRS. FANNIE R. ROGERS.

Granddaughter of Founder of Rochester, N. Y., Dies at 81.

Special to The New York Times.

ROCHESTER, N. Y., June 30.—Believed to be the last surviving grandchild of Colonel Nathaniel Rochester, founder of the city of Rochester, Mrs. Fannie Rochester Rogers, lifelong resident of this city, died last night at the age of 81.

Mrs. Rogers was the daughter of Henry E. and Jane Hart Rochester. Her father was a son of Colonel Rochester, who came from Maryland early in the last century to found the city. She was the widow of Clinton G. Rogers, to whom she was married in 1876.

Born in Rochester in 1849, Mrs. Rogers was educated at Miss Eaton's Private School and Vassar College. She was a member of St. Luke's Episcopal Church. For years she served as president of the Church Home.

She is survived by three daughters, a son and ten grandchildren.

MRS. JOHN A. RITCHIE.

Wife of Chicago Motor Coach Co. Head Dies—He Flies Home in Plane.

Mrs. John A. Ritchie, wife of the president of the Chicago Motor Coach Company, died at her home in that city on Sunday, according to information received here yesterday. Death was caused by heart disease.

Mr. Ritchie, who formerly was president of the Fifth Avenue Coach Company and is now chairman of its board of directors and president of the Omnibus Corporation, was in this city when news of his wife's death reached him on Sunday evening. He immediately left for Chicago by airplane, arriving there early yesterday morning after flying all night. No information was received here regarding funeral arrangements.

William Biskey.

Special to The New York Times.

ELIZABETH, N. J., June 30.—William Biskey, a retired member of the Elizabeth Fire Department and driver of the first motor-driven fire apparatus here, died suddenly of heart disease at his home, 143 Miller Street, today. He was born in Elizabeth.

The Rev. Paul Isenschmid.

Special to The New York Times.

WILMINGTON, Del., June 30.—The Rev. Paul Isenschmid, pastor emeritus of Zion Lutheran Church of this city, died last night at the age of 86. He was born in Switzerland. He was a practicing physician as well as a minister. He left a son, Samuel Isenschmid, a New York attorney.

"Uncle Jim" Whitford Dead at 102.

PORTLAND, Ore., June 30 (AP).—"Uncle Jim" Whitford, who was born at Shaddage Four Corners, N. Y., on Oct. 30, 1827, died at the Forest Grove Masonic Home today. He was a member of the Masonic organization for sixty-two years.

10,000 HONOR MEMORY OF JOSEPH SCHENCK

Six Policemen Required to Clear Traffic Before Clubhouse in Ridgewood, Queens.

More than 10,000 persons walked through the Van and Schenck Club at 12 Kossuth Place, Ridgewood, Queens, last night to pay their respects to Joseph Schenck, vaudeville performer and partner of Gus Van. Mr. Schenck died in Detroit on Saturday at the age of 38. He and Van had been partners for eighteen years.

So great was the crowd that came to pay a last tribute that six policemen from the Glendale precinct were detailed to keep the street clear for traffic.

Members of the Van and Schenck Club, a social organization of business and professional men of Brooklyn and Queens, acted as ushers in the clubhouse.

Masonic funeral services for the vaudeville star will be held at the clubhouse tomorrow night under the auspices of Habonim Lodge, F. and A. M. Burial will be in Evergreen Cemetery, Ridgewood, on Thursday.

CHARLES HERSEY DIES AT 72

President of Crane & Clark Lumber Company Here.

Charles Hersey, president of the Crane & Clark Lumber Company of 511 West Forty-sixth Street, died yesterday at his Summer home in Asbury Park, N. J., after a brief illness of heart disease. He was in his seventy-third year and lived at 434 Hawthorne Avenue, Yonkers. Funeral services will be held tomorrow at 2:30 P. M. at the funeral home at 50 Ludlow Street, Yonkers. Burial will be in Sleepy Hollow Cemetery.

Mr. Hersey was born in Hartford, Wis., and came East as a young man to engage in the lumber business. He had been head of the Crane & Clark Company for many years. He was a member of the Seventh Regiment Veterans and of the Old Guard. His widow, Mrs. Amanda B. Hersey, two daughters, Mrs. Sherman S. Robinson and Mrs. Louis V. Henchclisse, and two sons, Charles A. and Benjamin F. Hersey, survive.

MISS LAURA POTTER DIES.

Brooklyn School Executive Had Been a Teacher 45 Years.

Miss Laura Potter, assistant principal of Public School 215, Brooklyn, and connected with the school system for forty-five years, died in her sleep on Saturday at her home, 263 Putnam Avenue, Brooklyn. Funeral services were held last night and burial will be in Greenwood Cemetery.

She was born in Brooklyn, a daughter of the late William E. Potter, and was appointed a teacher in 1885. She was a member of the executive board of the Brooklyn Head of Department Association, the Marcy Avenue Baptist Church and was interested in missionary work. She left two sisters, Miss Louise Potter and Mrs. Emma Albertson, and two brothers, William E. and Franklyn Potter.

MICHAEL J. MORRISSEY.

Veteran Boston Police Inspector Dies Suddenly.

BOSTON, Mass., June 30.—Michael J. Morrissey, dean of Boston Police Inspectors, with a national reputation for apprehension of safe crackers and pickpockets, died suddenly at his Summer home in Quincy. He had been a member of the Boston Police Department for forty-four years.

Since 1927 he had been attached to the office of District Attorney William J. Foley and recently had been the bodyguard of John F. Sullivan, former proprietor of the Ritz Hotel and star witness in the Garrett hearing.

Inspector Morrissey became the terror of pickpockets and had the reputation of being one of ten men in five cities who could pick out the likeness of a thousand criminals photographed within fifteen years.

J. M. SOLER, EDITOR, DIES.

Executive of La Prensa for 13 Years Was Native of Spain.

J. M. Soler of 967 Ocean Avenue, Brooklyn, who had been one of the editors of La Prensa, a daily newspaper published in Spanish in this city, for the last thirteen years, died of heart disease on Saturday. He was 39 years old.

Mr. Soler was born in Spain and came to the United States fourteen years ago. Soon afterward he joined the staff of La Prensa. His widow survives him. He will be buried today at Holy Cross Cemtery, Brooklyn.

Samuel Grosner.

Samuel Grosner of 250 West Ninety-fourth Street, a retired real estate operator and former owner of a department store in Brooklyn, died yesterday at Orange Lake, N. Y., his Summer residence, in his seventy-sixth year. Mr. Grosner was born in Hungary and came to this country when he was 10 years old. For many years he was a part owner of the department store of Grosner & Harris on Fulton Street, Brooklyn. Later he entered the real estate business in Manhattan. He was a member of Adelphi Masonic Lodge. He is survived by a widow and three daughters.

Mrs. Melbert B. Cary.

Mrs. Melbert B. Cary, wife of a prominent lawyer and writer, died yesterday morning at Harbor Hospital in her seventy-fourth year. Funeral services will be held this afternoon at 3 o'clock at the home of her daughter, Mrs. Ronald Eliot Curtis, 152 East Sixty-fifth Street. Mrs. Cary was the daughter of the late William H. and Caroline T. Metcalf. She was married to Mr. Cary in Milwaukee on April 28, 1880. She was a member of the Colonial Dames. Her husband, two daughters, Mrs. Curtis and Mrs. Henry A. Stone, and a son, Melbert B. Cary Jr., survive.

Skipper Dies on Pratt Yacht.

Special to The New York Times.

NEW LONDON, Conn., June 30.—Captain Fred B. Cummings, 65 years old, of Seal Harbor, Me., master of the power yacht Carola, died of heart disease on the boat this afternoon after docking at the Municipal Pier. The Carola is owned by Frederic B. Pratt of Glen Cove, L. I.

M. T. DONNELLY DIES, STATE TRANSIT AIDE

Assistant Commission Counsel and Former Public Service Deputy Heart Disease Victim.

ONCE A SCHOOL TEACHER

Turned to Law and Practiced in Partnership With Wife, Who Was Recently Political Candidate.

Morgan T. Donnelly, assistant counsel to the State Transit Commission and former Deputy Public Service Commissioner, died from heart disease yesterday at his Summer home, 28 Bayside Drive, Rockaway Point, Queens. He was 47 years old. Funeral services will be held on Thursday morning at St. Cecilia's Roman Catholic Church, Herbert and North Henry Streets, Brooklyn, where a mass of requiem will be celebrated. Burial will be in St. John's Cemetery.

Mr. Donnelly was appointed to his position with the transit commission on Feb. 6 and soon afterward left on sick leave. He had been at his Summer home for two weeks before he died. During the rest of the year he lived at 1,386 Schenectady Avenue, Brooklyn.

He was appointed Third Deputy Public Service Commissioner on Dec. 30, 1919, by former Governor Smith, and served two years under Chairmen Lewis Nixon and Alfred M. Barrett. While in this position, he figured frequently in the press, especially for his work to obtain enough coal to prevent the public utilities from shutting down during the coal famine of 1920.

In 1923 he made a detailed study of the rapid transit situation in the Eastern District and in his report made suggestions on behalf of business and civic associations on routes and means to improve service.

He was active in Democratic politics in the Thirteenth District of Brooklyn, which he represented in the Assembly in 1913. Later he served two more terms. Several years ago, however, he broke off relations with George W. Lindsay, the district leader. Last Fall his wife, Mrs. Maybelle R. Donnelly, opposed Assemblyman William Breitenbach, who had the support of the regular organization, in the Democratic primary, but was defeated.

Mr. Donnelly was born in Newtown, Queens, on July 27, 1882. He was educated at Heffley Institute, Manhattan College and City College, being graduated from the last named in 1906. He became a teacher in Public School 132 and studied law at night at the New York Law School, from which he received his degree in 1909. He was admitted to the bar in the same year. His law office was at 261 Manhattan Avenue, Brooklyn, where his wife was in partnership with him.

Surviving him, besides his widow, are a son, Frank, 6 years old; a brother, Paul J. Donnelly, clerk in the Brooklyn Family Court, and four sisters, Sister Mary Mercedes, principal of Holy Rosary Parochial School; Sister Mary Jeanne, Mrs. Sue E. Wilson and Miss Rachel Donnelly.

WILLSON CARPENTER.

Poughkeepsie Bank President Dies of Cancer at 69.

POUGHKEEPSIE, N. Y., June 30 (AP).—Willson Carpenter, president of the Farmers and Manufacturers National Bank of Poughkeepsie, died of cancer today. He was 69 years old.

Mr. Carpenter, who was a life-long resident of Dutchess County, was graduated from Yale College in 1884. He never married. He is survived by a sister, Miss Louisa Carpenter.

Mrs. George F. Greene.

Special to The New York Times.

RICHMOND, Va., June 30.—Mrs. Annie W. Greene, 65 years old, wife of the Rev. George F. Greene, a business manager and associate editor of The Richmond Christian Advocate, a Methodist organ formerly owned by Bishop James Cannon Jr. and associates, died at a Richmond hospital yesterday after an operation. The body was sent today to her old home at Elizabeth City, N. C., for burial.

Bertha M. Howland.

Special to The New York Times.

BOSTON, June 30.—Miss Bertha M. Howland of this city, for many years a prominent decorator, died today at the home of Mrs. John H. Taylor of Cambridge of heart disease. She was educated at the Berkeley School and Radcliffe College. She was a member of the College Club and a charter member of the Former Business Women's Club.

Mrs. Emily Louise Sloan.

Special to The New York Times.

WESTFIELD, N. J., June 30.—Mrs. Emily Louise Sloan, widow of George R. Sloan, died today at the home of her daughter, Mrs. Margaret Peterson, 436 First Street. She was 80 years old and was born in Brooklyn.

Frank Brophy.

QUEBEC, June 30 (Canadian Press).—Frank Brophy, prominent Canadian sportsman and president of the Eastern Canada Hockey League, died suddenly here today of heart disease. Burial will take place at Montreal.

Judge R. D. McLeod.

CRAWFORDSVILLE, Fla., June 30 (AP).—Judge Roderick Donald McLeod, Commander of the Florida Division of the United Confederate Veterans, pioneer newspaper editor, jurist and lawyer, is dead. He was 82 years old.

Captain William L. Whaley.

Special to The New York Times.

SOUND BEACH, Conn., June 30.—Captain William L. Whaley of Arch Street died yesterday in the Greenwich Hospital, where he had been for several weeks after a serious accident to his foot while working on an oyster boat in Greenwich Harbor. He was born in Darien in 1855 and was one of this town's pioneer oystermen.

David R. C. Brown of Colorado Dies.

ASPEN, Col., June 30 (AP).—David R. C. Brown, Colorado pioneer who made a fortune in mining, died last night. Among his survivors are Mrs. Loomis Taylor of New York and Mrs. Francis Toulmin of London, England, daughters.

CYRUS ROBINSON DEAD; PROMINENT ENGINEER

Held Important Posts With the General Electric, Westinghouse and Other Concerns.

Cyrus Robinson, a mining engineer, of 160 East Sidney Avenue, Mount Vernon, N. Y., died yesterday morning at his Summer home, Pinecroft, West Harwich, Mass. He was in his sixty-first year.

Mr. Robinson was born at Cullingsworth, Yorkshire, England, on March 4, 1870, the son of William J. and Leah Ainsworth Robinson. He was educated at the Bradford Technical School and came to this country as a young man. He went to work as a draftsman for the American Ship Windlass Company at Providence and later became engineer for the same concern.

During his career he held many important engineering posts with the General Electric Company, the Jeffrey Manufacturing Company of Columbus, Ohio, Westinghouse Machine Company of Pittsburgh, M. Guggenheim's Sons and later with the American Smelting and Refining Company. In 1904 he became a consulting engineer and retired in 1914. Later he became active in the design, construction and operation of trench-digging machinery and tractors for the British, French and Russian Governments.

He was a member of the American Institute of Mining and Metallurgical Engineers and the Engineers and Whitehall Clubs.

He is survived by a widow, the former Harriet Newell Brooks; a son, Richard, and two daughters, Mrs. Clinton P. Taylor of Mount Vernon and Mrs. C. E. Mager of Bronxville, N. Y.

Funeral services, which will be private, will be conducted on Wednesday afternoon in Woodlawn Cemetery by the Rev. Melford M. Brown of the Episcopal Church of the Ascension of Mount Vernon.

Judge Frank J. Murasky.

Special to The New York Times.

SAN FRANCISCO, June 30.—Superior Judge Frank J. Murasky died at his home here today at the age of 66. He won prestige because of his work among juvenile delinquents. He practiced law from 1887 until 1898, when he went on the bench. He was a native of this city.

Births

ARROW—Mr. and Mrs. Harry I., announce the birth of a daughter at the Park West Hospital.

BERKMAN—Mr. and Mrs. Sidney Berkman (nee Sylvia Fisher) announce the birth of a son on June 28 at the Bronx Maternity Hospital.

BLUM—Mr. and Mrs. Jerome J. Blum (nee Marian Anderson), 276 Riverside Drive, a daughter, Sunday, June 29, Woman's Hospital.

KOCH—Mr. and Mrs. Joseph N. Koch of 65 West 95th St. announce the birth of a daughter on Friday, June 27, Woman's Hospital.

POWDRELL—Mr. and Mrs. Fred A. Powdrell are happy to announce the arrival of a son, Richard Noon Powdrell, Sunday morning, June 29, at the Doctors' Hospital, New York City.

VAMOS—Mr. and Mrs. George L. Vamos (nee Marguerite Morse) of Far Rockaway wish to announce the birth of a daughter, Patricia Anne, at the Woman's Hospital, New York City, on June 29.

Deaths

Adenaw, Arthur, Jr.	Meyer, Henry L.
Albert, David H.	Mincher, Samaria J.
Altschul, Ida	Molloy, Chas. St. L.
Anderson, Thomas W.	Neuburger, Albert W.
Baer, Rose	Paige, H. Worthington
Berkowitz, Benjamin	Palmer, Rowland M.
Brown, James S.	Perkins, John J.
Cahan, Sarah	Potter, Laura
Cary, Julia Metcalf	Read, John A.
Dockray, George M.	Rich, Leonard J. L.
Edwards, Wm. S., Jr.	Ripin, Isaac B.
Emery, Alla MacKie	Robinson, Cyrus
Ferguson, Robert W.	Rosenkampff, Alma
Flood, Albert E.	Ruddy, Rose
Gainor, Lawrence F.	Schenck, Joseph
Green, Michael	Shea, Theresa A.
Grosner, Samuel	Schoenfeld, Harry
Gutierrez, Lillian R.	Schur, Richard A.
Hall, James E.	Shultz, Alice L. W.
Harriot, Albert D.	Smith, Elbert M.
Hartnell, Leona	Smith, Lois Grace
Havey, Julia	Spalding, Chas. A.
Heenan, Patrick	Spalding, Katherine C.
Heidenreich, Kath.	Stewart, James M.
Hersey, Charles	Torrey, Mary J.
Holden, Annie	Valadon, Celestine
Horton, Catherine	Vinton, Florence E.
Kingston, Robert	Weiner, Isaac H.
Klein, Louis	Weir, Florence E.
Leibovitz, Rosalie	Wells, Charles H.
Limeburner, Charles A.	Weisshoff, Moritz
MacCracken, Walter	Wiencke, Gustav
McClure, Emily A.	Williams, Llywelyn C.
Meehan, John D.	Wirbelauer, Gustav A.
Merrell, Charlotte C.	Zoffer, Samuel M.

ADENAW—Arthur Paul Frederick, Jr., son of the late Arthur Paul Frederick Adenaw and Charlotte Gillet Hunter, suddenly, June 29. Funeral services at St. George's Church, Flushing, Tuesday, July 1, at 10 A. M. Interment Litchfield, Conn.

ALBERT—David H., Monday, June 30, in his forty-first year; he is survived by his wife, Hannah; a son, Bertram, and a daughter, Frances. Funeral services today, 12 noon, at his late residence, 723 Av. S, Brooklyn.

ALTSCHUL—Ida, on June 30, 1930, wife of the late Theodore Altschul and mother of Clara, Lena, Frieda and Albert, at her residence, 219 West 81st St. Funeral at convenience of family. Kindly omit flowers.

ANDERSON—At East Orange, N. J., June 30, 1930, Thomas Weir, husband of the late Eda Beeler Anderson. Funeral services at The Colonial Home, 132 Harrison St., East Orange, on Wednesday evening, July 2, at 8 o'clock.

BAER—Rose, on June 29, loving wife of the late Joe Baer. Services Universal Chapel, 597 Lexington Av., Tuesday, 11 A. M. Funeral private.

BERKOWITZ—Benjamin, suddenly, on June 29, beloved son of Herman and Sarah, devoted brother of Henry, Morris, Rose, Fannie Berkowitz and Jennie Lowenberg. Services at the Riverside Memorial Chapel, 76th St. and Amsterdam Av., Tuesday, July 1, at 1 P. M. Interment strictly private. Kindly omit flowers.

BROWN—On June 30, 1930, James S., dear husband of Netta Brown (nee Kinnaird) and beloved father of Martin and Nettie, dear brother of Mary Watson and Neil Brown. Funeral from Hugh P. Connolly's Parlor, 404 East 79th St., Wednesday, 9:30 A. M. Requiem mass Church of St. Monica. Interment Calvary Cemetery.

CAHAN—Sarah, suddenly, on June 30, beloved mother of Samuel, Matthew, Louis and Abe. Funeral private.

CARY—At Harbor Hospital, on Monday, June 30, 1930, in her seventy-fourth year, Julia Metcalf Cary, wife of Melbert B. Cary and daughter of the late Caroline Tileston and William H. Metcalf. Funeral services at the home of her daughter, 152 East 65th St., on Tuesday, July 1, at 3 o'clock in the afternoon. Boston papers please copy.

CARY—Julia. The National Society of Colonial Dames in the State of New York announces with deep regret the death of Mrs. Melbert B. Cary, a member of the society.
HELEN GILMAN BROWN, President.
ISABELLA M. LEFFERTS, Rec. Secy.

DOCKRAY—George Manton, at his residence, 142 East 45th St., New York City, June 30, 1930, in his eightieth year. Funeral services at the Funeral Parlors of August Eickelberg, 934 8th Av., at 55th St., on Wednesday, July 2, at 10 A. M. Interment private. Newport (R. I.) papers please copy.

EDWARDS—William Seymour, Jr., son of Mrs. William Seymour Edwards, suddenly, June 26. Funeral services, Church of the Holy Trinity, Montague and Clinton Sts., Brooklyn, N. Y., at 3 P. M., Thursday. Interment Greenwood Cemetery, Brooklyn. Please omit flowers.

EMERY—Alla MacKie, widow of the late Vice Chancellor John R. Emery and daughter of the late Dr. James Snyder MacKie and Annie Robb MacKie, suddenly, on Monday, June 30, in her seventieth year. Funeral services at the Church of the Redeemer, Morristown, N. J., at 11 A. M., Thursday.

FERGUSON—Suddenly, Robert Worrall, son of the late James and Elizabeth Worrall Ferguson and beloved brother of Elizabeth Worrall Ferguson. Services Tuesday at 11 A. M. at his late residence, 320 West 83d St.

FLOOD—Suddenly, on June 29, 1930, Albert E., beloved husband of Mabel K. Flood and son of Edward and Kittie Flood. Funeral from his late residence, 367 East 163d St., on Wednesday, July 2, at 9:30 A. M.; thence to Church of Christ the King. Interment Calvary.

FLOOD—Albert E. The Fraternity of Emile announces with deep sorrow the sudden death of its beloved brother and secretary, Albert E. Flood. Members are requested to attend the funeral services at the Church of Christ the King, Grand Concourse and 170th St., the Bronx, at 10 A. M., July 2.
ABRAHAM COHEN, President.
HAZEN CHATFIELD, Vice President.

GAINOR—On June 30, Lawrence F., husband of Margaret A. Gainor. Funeral from his late residence, 562 West 148th St., Thursday, July 3, 9:30 A. M. Requiem mass, Church of Our Lady of Lourdes, 10 A. M. Kindly omit flowers.

GREEN—Michael, beloved husband of Bessie Green, devoted father of Philip, John, Minnie and Sidney, brother of Emanuel. Services Wednesday, July 2, at 1 P. M., at the Riverside Memorial Chapel, 76th St. and Amsterdam Av.

GROSNER—Samuel, in his seventy-fifth year, beloved husband of Flora (nee Simon), dear father of Clara Geizler, Ruby Kraker and Carol Miller. Services at the Riverside Memorial Chapel, 76th St. and Amsterdam Av., on Wednesday, July 2, at 10 A. M. Kindly omit flowers.

GROSNER—Samuel. Adelphi Lodge, No. 23, F. and A. M., sorrowfully announces the death of our beloved brother and expresses deepest sympathy to the family. Funeral services at 10 A. M., Wednesday. Brethren are summoned to attend.
ARTHUR B. COHN, Master.
F. E. PLOTHOW, Secretary.

GROSNER—Samuel. Officers and members of Brueder des Bundes are requested to attend funeral of our late brother, Samuel Grosner. Services at Riverside Memorial Chapel, 76th St. and Amsterdam Av., Wednesday, July 2, at 10 A. M.
ALEXANDER SONENSCHEIN, President.
HENRY J. NEWMAN, Secretary.

GROSSNER—Samuel. The Summer Home of the Rabbi Jacob Joseph School is deeply grieved at the death of Samuel Grossner, father of our vice president, Mrs. Max Miller.
Mrs. SAMUEL H. GOLDING, President.

GROSSNER—Samuel. Congregation Ohab Zedek sorrowfully mourns the loss of its member.
MAX S. ROSENFELD, President.
LOUIS FRIEDMAN, Hon. Secretary.

GUTIERREZ—At Pasadena, Cal., June 26, 1930, Lillian R. Funeral services private Wednesday afternoon, July 2, at 3 o'clock at the home of Mrs. Harry E. Richards, Bloomfield, N. J.

HALL—At East Orange, N. J., June 30, 1930, James Edward, husband of the late Eleanor Hall and father of Sherman Hall and Jean Hall D'Isere. Services at The Colonial Home, 132 Harrison St., on Wednesday afternoon, July 2, on arrival of train leaving Hoboken, D., L. & W. Railroad, for Brick Church station, 1:52 P. M., Daylight Saving Time.

HARRIOT—Albert Demarest, beloved husband of Susan E. Young, suddenly, June 30, at his residence, 37 Concord Av., Larchmont. Funeral services Wednesday evening, July 2, at 8:15 o'clock.

HARTNELL—Leona, beloved wife of Fred Hartnell, on June 29, in her thirty-fourth year, at her home, 107-20 118th St., Richmond Hill. Funeral services at the Simonson Chapel, 101st Av., corner of 95th St., Ozone Park, on Tuesday at 8 P. M. Interment Wednesday, 10 A. M., Maple Grove Cemetery.

HAVEY—On Sunday, June 29, 1930, Julia, wife of Philip Havey. Funeral from her residence, 45-45 169th St., Flushing, Wednesday, July 2, at 9:30 A. M.; thence to St. Andrew's Roman Catholic Church, 157th St. and Northern Boulevard, Flushing, where a mass will be offered at 10 o'clock.

HEENAN—Patrick, on June 30, at his residence, 156 West 106th St., husband of the late Mary and father of Katharine, William and Mrs. William Madden. Solemn requiem mass Church of the Ascension, Thursday, July 3, 10 A. M.

HEIDENREICH—Katherine, beloved wife of Abe. Services at the Riverside Memorial Chapel, 76th St. and Amsterdam Av., Wednesday, July 2, at 2:30 P. M.

HERSEY—At Asbury Park on Monday, June 30, Charles Hersey of 434 Hawthorne Av., Yonkers, N. Y., and Ridgewood, N. J. Funeral services will be held at the Arthur C. Clapp Funeral Home, 50 Ludlow St., Yonkers, N. Y., on Wednesday, July 2, at 2:30 P. M. Interment Sleepy Hollow Cemetery.

HOLDEN—On Sunday, June 29, Annie, beloved wife of Gilbert J. Holden and devoted mother of Mrs. John W. McGrath, Mrs. Luke S. Clark, Mrs. Edward J. McPike and Agnes, Louise, Madeline and Florence Holden. Solemn mass at St. James Church, James St., Wednesday, July 2, 10 A. M.

HORTON—On June 30, Catherine Horton (nee MacAvoy), at her residence, 3,042 Grand Concourse, beloved wife of John L. Horton, mother of Helen Sweeney and Jean Robinson. Funeral on Wednesday, July 2, at 10:30 A. M.; thence to the Church of St. Philip of Neri, where mass will be offered for the repose of her soul. Interment Calvary Cemetery.

KINGSTON—Robert, on Sunday, June 29. Funeral services on Tuesday evening, July 1, at 8 o'clock, at the Wadsworth Avenue Baptist Church, 184th St. and Wadsworth Av. Members of Justice Lodge, 753, F. and A. M., please attend.
S. M. FRANK, Master.

KLEIN—Louis. Officers and members of the United Brothers are requested to attend the funeral of our late brother at the Riverside Memorial Chapel, 76th St. and Amsterdam Av., Wednesday, July 2, at 10 A. M.
ALBERT WERNER, President.
MOSES MORRIS, Secretary.

LEIBOVITZ—Rosalie, on June 30, at home, beloved wife of Strul, devoted mother of Jacob, Max, Sophie Schwartz, Tillie Silberbusch, Joseph, Matilda Levy, Michael and the late Sol; beloved sister of Ernestine Zion, devoted grandmother. Funeral services at 2 P. M., Tuesday, July 1, at her late residence, 1,089 East 21st St., Brooklyn. Interment Washington Cemetery.

LIMEBURNER—Dr. Charles A., on June 29, beloved husband of Evelyn F. Limeburner. Services Tuesday, July 1, at 8 P. M., Daylight Saving Time, at his late home, 325 Linwood Av., Ridgewood, N. J. Please omit flowers. Interment private.

MacCRACKEN—Walter. Bunting Lodge, No. 655, F. and A. M., announce with profound sorrow the death of our beloved brother, Walter MacCracken, who passed away June 29.
EDMUND L. COCKS, Master.
J. GRANT SENIA, Secretary.

McCLURE—Emily A. (nee Cooke), June 29, beloved mother of Frank and Nan McClure, Emily Reid, sister of Mrs. George Calder. Services Calderwood, Oakland, N. J., Tuesday, July 1, 11 A. M. Funeral private. Interment Cypress Hills, 3 P. M.

MEEHAN—John D., on June 29, 1930, beloved husband of Florence Meehan, son of Margaret and the late Richard Meehan, brother of Thomas, William A. and Mary L. Meehan. Reposing at the Campbell Funeral Church, Broadway at 66th St. Requiem mass at Church of Corpus Christi, West 121st St., Tuesday, July 1, at 10 A. M. Interment Gate of Heaven Cemetery.

MERRELL—At her residence, 609 West 140th St., New York, Monday morning, June 30, Miss Charlotte Chipman Merrell, daughter of the late Henry Palmer and Frances Hoadley Merrell of Rochester, N. Y. Funeral from the home of her sister, Mrs. John Holley Clark, 231 Sanford Av., Flushing, L. I., on Tuesday afternoon, July 1, at 2:45.

MEYER—Henry L., on June 30, at his residence, 250 West 94th St., beloved husband of Elanora Lonya Meyer. Funeral services Wednesday at his residence at 2 P. M.

MINCHER—June 30, 1930, Samaria J. De Boice, aged 73 years. Funeral service at her home, 501 West 112th St., Tuesday, July 1, 2:30 P. M. Interment Kensico Cemetery.

MOLLOY—Charles St. Lawrence, of 184 Ridgewood Road, South Orange, N. J., son of Dr. Matthew Henry Molloy. Services at the Weatherhead Funeral Home, 126 Main St., Orange, opposite Y. M. C. A. building, Tuesday evening, July 1, at 8 o'clock.

NEUBURGER—Albert W., loving and devoted husband of Ray (nee Sheeline) and dear brother of Robert W. and Blanche Flatau. Funeral services at his late residence, 234 Beach 123d St., Rockaway Park, on Wednesday, at 11 A. M. Interment at Linden Hills Cemetery, L. I.

PAIGE—June 30, Dr. H. Worthington, beloved husband of Grace Yerkes and father of Montfort S. Paige. Services at Walter B. Cooke's Funeral Home, 1 West 190th St., Wednesday at 4 P. M. Interment Owego, N. Y.

PALMER—Rowland Myra, on June 29, beloved wife of Earl Palmer and mother of Nancy. Funeral services at the Bunnell Funeral Home, 1,250 St. Nicholas Av., near 173d St., Tuesday, 8 P. M. Interment Alpine Cemetery, Perth Amboy, N. J.

PERKINS—John J., New York's oldest florist, member of Pyramid Lodge, No. 490, F. and A. M., native of Belliaboro, County Cavan, Ireland, beloved father of John, Joseph and George Perkins and May Elizabeth Bristol. Funeral from his late residence, 342 West 27th, on Thursday, July 3, at 2 P. M. Interment Greenwood Cemetery.

POTTER—Laura, suddenly, on Saturday, June 28, at her residence, 263 Putnam Av., Brooklyn. Interment Greenwood Cemetery Tuesday.

READ—John A., on June 27, in Baltimore, beloved father of family in Santo Domingo. His body in New York at National Casket Co., 140 East 56th St., New York.

RICH—Suddenly, on Sunday, June 29, Leonard Joseph L., beloved husband of Ethel Stone Rich, devoted father of Leonard Geary, brother of Arlita Eisendrath. Funeral services at his late residence, 12 Cohawney Road, Scarsdale, N. Y., on Tuesday, July 1, at 2 P. M.

RIPIN—Isaac B., of Lynbrook, suddenly, June 28, beloved husband of Catherine and brother of Maurice B., Seymour H. and Minnie Tyroler. Funeral services at Riverside Memorial Chapel, 76th St. and Amsterdam Av., Tuesday, July 1, at 11:30 A. M.

RIPKIN—Isaac B. Franklin Lodge, No. 447, F. and A. M., announces with sorrow the death of Right Worshipful Isaac B. Ripin, our beloved brother and Past Master. Brethren are requested to attend funeral services at Riverside Memorial Chapel, 76th St. and Amsterdam Av., Tuesday, July 1, at 11:30 A. M.
M. COLEMAN HARRIS, Master.
HERMAN J. KATZ, Secretary.

ROBINSON—Cyrus, at West Harwich, Mass., in his sixty-first year, June 30, 1930, beloved husband of Harriet N. and father of Mrs. Clinton T. Taylor, Mrs. Clarence E. Mager and Richard Robinson. Funeral private. Interment Woodlawn Cemetery. Please omit flowers.

ROSENKAMPFF—On Friday, June 27, 1930, Alma, age 75 years, beloved mother of Arthur, Frederick and Henry Rosenkampff. Services Wednesday evening, 8:30, at the Memorial Chapel of Jacob Herrlich Sons, 332 East 86th St. Interment private.

RUDDY—On Monday, June 30, Rose Ruddy, beloved wife of Stephen A. and devoted mother of Thomas A., Stephen A. Jr., Kathryn, Helen Trudeau and Mary Rose Ruddy. Funeral from her residence, 157 East 81st St., Thursday, July 3, at 9 A. M. Solemn high mass of requiem at the Church of St. Ignatius Loyola, Park Av. and 84th St. Interment St. Mary's receiving vault.

SCHENCK—Joseph. Funeral services at Van & Schenck Club, 12 Cypress Hills St., near Fresh Pond Road, Wednesday evening, 8 o'clock. Funeral Thursday, 2 P. M.

SCHOENFELD—Harry, beloved husband of Helen (nee Klein), devoted father of Rita, loving brother of Bertha Pennat, Fanny Katz, Jenny Wollner, Rose Berkowitz, Katie Rott and Joseph. Funeral from his late residence, 3,075 Heath Av., Bronx, at 1 P. M. Broadway subway to 231st St., walk 2 blocks east.

SCHUR—Richard Alfred, on Sunday, June 29, beloved father of Richard and Mildred. Funeral on Tuesday, 2 P. M., from his residence, 1,827 65th St., Brooklyn. Interment Evergreen Cemetery.

SHEA—On Monday, June 30, 1930, Theresa A., beloved wife of Police Captain Patrick V. Shea. Funeral from her late residence, 5,675 Mosholu Av., Riverdale, on Thursday, July 3, at 9:30 A. M.; high mass of requiem in St. Margaret's Church at 10 o'clock. Interment Gate of Heaven Cemetery.

SHULTZ—At Verona, N. J., on Sunday, June 29, 1930, Alice L. Wellons, wife of Henry Shultz. Funeral services will be held at her home, 26 Glen Road, Verona, on Tuesday afternoon, at 2:30 o'clock. Interment Prospect Hill Cemetery, Caldwell, N. J.

SMITH—At Lyndhurst, N. J., on Sunday, June 29, Elbert M., husband of the late Anne Mathette Smith. Funeral services at his residence, 609 Valley Brook Av., Lyndhurst, N. J., Tuesday, July 1, at 2 P. M. Interment Hillside Cemetery.

SMITH—On Sunday, June 29, 1930, Lois Grace Smith, beloved daughter of Mr. and Mrs. Emory Smith of 36 Lexington St., Rockville Centre, N. Y. Services at her residence on Wednesday, July 2, at 10 A. M. Interment at Greenwood Cemetery.

SPALDING—Charles A. and Katherine C. Interment of Charles A. Spalding and of Katherine C. Spalding, his wife, of Washington, D. C., and Saugerties, N. Y., will be held at 2 P. M., Daylight Saving Time, Saturday, July 5, 1930, at the Albany Rural Cemetery, Albany, N. Y.

STEWART—At Scarsdale, N. Y., June 29, James M., aged 71 years. Services at the Bennett Funeral Chapel, 13 Tower Circle, Tuesday morning, July 1, at 10:45. Interment Greenwood Cemetery.

TORREY—On June 29, 1930, at St. Luke's Home for Aged Women, 2,914 Broadway, Mary J. Torrey, daughter of the late Joseph Jenkins and Mary Louise Harper. Funeral services in the chapel of the Home on Tuesday, July 1, at 2 P. M.

VALADON—Celestine, on June 30, 1930. Funeral from J. W. McCabe's Funeral Chapel, 263 West 118th St. Notice of funeral hereafter.

VINTON—Florence E., on June 30, at Huntington, L. I. Interment at Memorial Cemetery, Cold Spring Harbor, Wednesday afternoon, July 2, 1930.

WEINER—Isaac H., at his residence, 71-05 37th Av., Jackson Heights, L. I., on Sunday, June 29, devoted and loving husband of Agnes and dearly beloved father of Mrs. Celia Genatt, Mrs. Sally Kaufman, Mrs. Sophia Karpin, Lee, Dud and Harold, son of the late Herman and Celia Weiner, beloved brother of Theresa Schiffman, Rose Klopstock, Esther and Bertha Solomon and the late Frances Cohen. Services at the Riverside Memorial Chapel, 76th St. and Amsterdam Av., Tuesday, July 1, at 2:30 P. M. Officers and members of the Daniel Webster Lodge, F. S. of I., New York Police Veterans' Association, Patrolmen's Benevolent Association and Port Washington Exempt Firemen's Association are invited to attend.

WEIR—Miss Florence E., on Sunday, June 29, 1930. Funeral service at Madison Avenue Presbyterian Church, Madison Av. and 73d St., Wednesday, July 2, 10 A. M.

WEISSHOFF—Moritz, beloved husband of the late Regina. Services at the Riverside Memorial Chapel, 76th St. and Amsterdam Av., on Wednesday, July 2, at 11:30 A. M. Interment Union Field Cemetery.

WILLIAMS—Llywelyn Clayton, beloved father of Mrs. Garrett Duryea, yesterday, at 1:30 P. M. Funeral services will be held at the Dodge Funeral Parlor, Glen Cove, L. I., at 2:15 o'clock Wednesday afternoon, July 2.

WIENCKE—At Flushing, N. Y., June 30, 1930, Gustav, beloved husband of Jenny Wiencke, in the seventy-fifth year of his age. Funeral service private at his late residence, 144-41 Northern Boulevard, Flushing, N. Y.

WIRBELAUER—Gustav Adolf, age 25, suddenly by accident, at Magnolia, Mass. Notice of private services later at Paterson, N. J.

ZOFFER—Samuel M., beloved husband of Anna J. Zoffer and beloved brother of Harriet, Pearl, Berthold and Louis Zoffer, Lillian Rudolph, Emma Johnson, May Thornton, Mathilda Leonhardt, on June 29, 1930. Masonic service Tuesday, July 1, at 8 P. M., at his late residence, 3,204 Av. J, Brooklyn. Service Wednesday, July 2, 1:30 P. M. Interment at Mount Hope Cemetery.

Memorials

ARMSTRONG—Margaret J. In loving memory of our dear mother, who departed this life July 1, 1922.

LEVY—In sad and cherished memory of our beloved wife, mother and grandmother, Annie Levy, who departed this life July 1, 1926. May her soul rest in peace.
DEVOTED HUSBAND, CHILDREN AND GRANDCHILDREN.

LEVY—In loving memory of our dearly beloved father, Ferdinand Levy, who departed this life July 1, 1923.

Announcements of deaths may be telephoned to Lackawanna 1000 until midnight. New Jersey, Mulberry 4-3900 between 8:30 A. M. and 6 P. M. daily; Westchester, White Plains 5300, between 9 A. M. and 5 P. M. daily; Long Island, Garden City 3605 between 9 A. M. and 5:30 P. M. daily. Rates: $1.00 an agate line; $1.20 Sunday.

UNDERTAKERS.

CAMPBELL SERVICE
You Incur no Obligation for Advice
Call—TRAFALGAR 8200
FRANK E. CAMPBELL
"The Funeral Church" Inc. (NON SECTARIAN)
Broadway at 66th Street, N.Y.

CEMETERIES.

INTERMENT
may now be made directly in
Cypress Hills Abbey
New York's Most Beautiful Mausoleum located in Cypress Hills Cemetery
(Non-Sectarian)
Desirable Space Still Available.
ORGAN RECITALS in CHAPEL
Sundays 2-4 P.M. Visitors Invited.
Write for Illustrated Booklet.
Offices: 7 De Kalb Ave., (Albee Bldg.) TRIangle 2527-2528 Brooklyn, N. Y.

THE WOODLAWN CEMETERY
Lexington Av. Subway to Woodlawn (233d St.)
Office, 20 East 23d St., N. Y.
Telephone Olinville 4200 or Algonquin 4479

FOR FAMILY RECORDS.

By purchasing a rag paper copy of The New York Times of which a limited edition is printed each day, family records of births, deaths, engagements and marriages announced in the regular city edition may be preserved indefinitely. Weekly edition, per copy, 75 cents; Sundays, $1.25.

BROKER AND CLERK HELD IN STOCK THEFT

Employes of Newman Bros. & Worms Accused When $10,000 in Shares Disappear.

PLOT IN WALL ST. HINTED

Police Say Runners Conveying Securities From Firm to Firm Are Tampered With.

Charges that a gang of stock thieves had been operating in the financial district by tempering with runners were made by detectives from the Main Office Division, who arrested, yesterday afternoon at 5 o'clock, Fred Spreeman, 32 years old, stock broker connected with Newman Brothers & Worms, 25 Broad Street, and Robert Morris, 29 years old, margin clerk for the firm, which is a member of the New York Stock Exchange.

They were charged with grand larceny for alleged participation in the theft of $10,000 in stocks from the firm of Farnum, Winter & Co., 141 Broadway. A third arrest is expected in a few days.

The stocks were 100 shares of General Electric Company, valued at $6,500, and 100 shares of Utility Power and Light, valued at $3,500. Both blocks of stock disappeared while being transferred to Farnum, Winter & Co. from the account held with that firm by a Robert Morris who is not the prisoner.

Detective George McNulty, who with Detective Grover Brown made the arrests, said the transfer clerk at Farnum, Winter & Co. on June 4 gave a messenger boy 800 shares of General Electric stock to be transfered. The boy took the certificates to the National City Bank, where 700 shares were accepted. The 100 other shares were not accepted because bank clerks refused to recognize the signatures on them of a deceased member of Farnum, Winter & Co. as authoritative.

Denies Receipt of Stocks.

The next day proper signatures were obtained, another messenger boy took the stocks to the bank and a receipt was given. It was the usual blank type and did not state the kind of stock nor the amount. The transfer clerk at Farnum, Winter & Co. asserts this receipt never came into his hands. On the third day an unidentified messenger appeared at the National City Bank with the receipt and, naming the stock and the amount, received the 100 certificates.

Detectives said they found the stock listed in the account of Herman H. Walther, Fifty-third Street branch manager of Newman, Brothers & Worms.

Detective McNulty said last night that Spreeman and Morris were partners in Walther's account. Walther, he said, did not know that any General Electric stock was listed to his credit until informed by the investigators.

"Unquestionably there is connivance with a gang operating in Wall Street, stealing stock through the runners," McNulty said. "Otherwise, how did the messenger who got the stock at the National City Bank know the kind and amount, since he had a blank receipt? Soon after this investigation started a meeting was held in a financial district speakeasy at which Spreeman, Morris and Walther were present. Walther was told that if he said anything about the General Electric stock there 'would be trouble, because the gang that did this shoots.'"

100 Shares Are Missing Again.

The Utility Power theft was less complicated. On June 28 the transfer clerk at Farnum, Winter & Co. gave to a messenger 401 shares of that stock. A transfer similar to that of the General Electric stock was to be made. The messenger delivered the stock at the Irving Trust Company and received a blank receipt. On the following day the Farnum, Winter & Co. transfer clerk sent another messenger to the bank for the stock. He returned with only 301 shares. According to the Irving Trust Company, only 301 shares were received in the first place.

These missing certificates were also found credited to Walther's account with Newman Brothers & Worms. He has told the detectives that he knows nothing of this transaction.

The complaint against Spreeman and Morris was made by John Tucker of Farnum, Winters & Co. Spreeman is married and lives at 1 Catherine Street, Lynbrook, L. I. He has no children. Morris lives at 5,210 Twelfth Avenue, Brooklyn. Both were locked up at Police Headquarters, and released last night in $2,500 bail each. The bonds were signed by Magistrate William A. Farrell. They declined to discuss the case until they had consulted counsel.

OCEAN TRAVEL.

Eight steamships are scheduled to arrive today from foreign ports and one is to leave for Europe.

The Saturnia, Cedric, Rochambeau and Antonio Lopez are coming from Europe and the Vandyck, Carabobo, Orizaba and Martinique are arriving from Southern ports. The Laconia is sailing for Europe.

The list of the Cosulich Line motorship Saturnia, due from Mediterranean ports, includes:

Count and Countess Lerchenfeld	Mr. and Mrs. G. T. Kealling
Mr. and Mrs. Sydney Condit	Mr. and Mrs. J. C. Morrison
Miss Mary Choate	H. F. Gade
Mr. and Mrs. G. R. McCann	Mr. and Mrs. E. G. Spencer
Mr. and Mrs. Walter Newkirk	Mrs. C. Schofield

The Red D liner Carabobo, coming from Venezuela and Porto Rico, has among her passengers:

S. J. C. Collins	Eibol Genatic
Miss Helen Peabody	Reuban Toastman
Miss Irene Skinner	Mrs. F. Human
Ware Berry	Dr. F. Aguerrovere
Victor M. Baptista	Mrs. Florence Gill
Miss Edith Lindell	

The Vandyck of the Lamport & Holt Line is due from Argentina and Brazil with the following among her passengers:

A. Gordon	Dr. and Mrs. J. Schilling
Mr. and Mrs. H. Smith	A. Bourne
Mrs. A. Correia	

Among those sailing on the Cunarder Laconia for Queenstown and Liverpool will be:

Rev. H. Howard	Mrs. E. V. Plummer
Miss Evelyn Saxon	Miss Claire Daly
Mr. and Mrs. John Tyler	Miss D. Gardner
Miss Rachel McDowell	Dr. C. M. Gruber
Mr. and Mrs. Horace Myatt	Mr. and Mrs. J. M. Hay
Miss K. Perry	Mr. and Mrs. J. M. Brown
Mr. and Mrs. A. W. Pickett	

Two Holiday Specials for Men...at Wanamaker's

FROM THE FOUNDER'S WRITINGS

There are Few of Us who Have Never

found a man in the course of a lifetime who did not know something worth knowing of which we were ignorant. For men to be gruff and offish with each other without reason is not only bad manners, but deprives them of helping each other to climb the high hills that often confront us.

John Wanamaker

Girls' Pastel Sweaters

$1

They're like baby sweaters, so soft and dainty...in delicate, lacy patterns and unusual styles ...sleeveless, with cap sleeves and a few with long sleeves...

Pink, blue, nile, maize, rose, beige, orchid.

Sizes 6 to 16 years

Little Berets to match the colors, 55c

Personal Service will fill mail and telephone orders

SECOND FLOOR, NORTH BLDG.

Holiday Fashions--at New Low Prices

Ensembles of Vivid Chiffons and Smart Printed Crepes, Chiffon Frocks, too

The $16.50 to $18 grades $12.75

In the Inexpensive Dress Shop—

Charming afternoon and evening ensembles —and frocks—of floating, misty chiffon... either in delicate pastels or in large printed patterns that combine exquisitely gay colorings...the silk crepe ensembles are cool and nicely made and the patterns have a certain summer charm that is irresistible.

Sizes 14 to 20
Sizes 36 to 46

WANAMAKER'S—THIRD FLOOR NORTH BUILDING

Women's Washable Silk Crepe Frocks

A clearaway—before, instead of after the Fourth—of our own Summer Frocks

Until Now $18.50 $12 *Until Now $25 and $29.50* $18

Silk crepes—in white, the flattering pastel colors, and darker tones, such as leaf green and French blue. Mid-summer prints, too.

WANAMAKER'S—SECOND FLOOR, NORTH BUILDING

Shantung Sports Ensembles

Many with white frocks and gay colored jackets

The $16.50 to $19.50 grades

$9.85

Marine blue—hunter's green—and red jackets with the white frocks —two equally smart models!

The third model is in one tone — natural — linen blue — pink — maize—or navy blue—with a dotted tie to give a contrasting note.

There's an additional economy, too...the jackets may be worn with other summer frocks!

Sizes 14 to 38

DIANA SPORTSWEAR SHOP, STREET FLOOR, NORTH BLDG.

Two-Trouser Flannel Suits

the $65 grade

Four-piece Golf Suits

the $65 to $75 grade

$44 EACH

Two groups of suits . . . from the same excellent maker . . . each fine for Summer holiday wear . . . in town or country . . . each priced low . . . each of high quality.

FLANNEL SUITS . . . number with two pairs of trousers . . . blue, gray, brown . . . solid colors or stripes . . . single or double breasted . . . regular or patch pockets.

GOLF SUITS . . . browns, grays, tans . . . mixtures . . . imported and domestic fabrics . . . half-belt, plain, or pleated back . . . coat, vest, knickers, long trousers.

Sizes 35 to 46 in each group

WANAMAKER'S—STREET FLOOR, SOUTH BUILDING

Two-Tone Bathing Suits

$4.95

the $6.95 to $8.75 grades!

Wool Service Knit Jersey

Copenhagen blue and navy
Maize and brown
Beige and brown

Orange and capucine
Purple and orchid
Light and dark green

Two-piece models, of course, reflecting the smartest ideas of Paris.

Sizes 34 to 42 included

DIANA SPORTSWEAR SHOP, STREET FLOOR, NORTH BUILDING

$49.50 Imported Fitted Cases

at $29.50

They make marvelous gifts ...for girls graduating... for brides...for travelers Paris-bound.

Beautiful gifts...fine ecrase and Morocco leathers...in blue, lilac, beige, green, sand, brown, dark turquoise, black, gray and red. With ten fittings, enameled in harmonizing or contrasting colors...mirror with easel, toothbrush bottle, hairbrush, shoe-horn, two screw-top cream or powder jars, two perfume or toilet-water bottles, nail file, comb.

Felt cover with each case

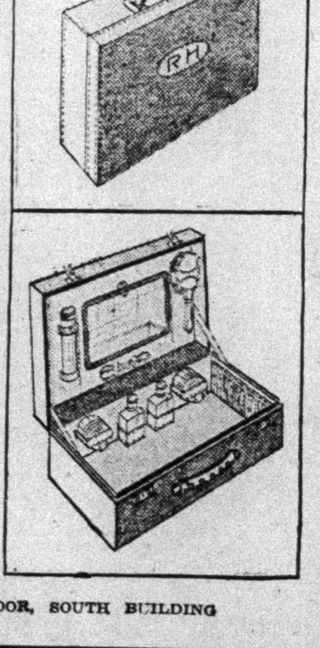

WANAMAKER'S—STREET FLOOR, SOUTH BUILDING

Three extra fine

Blankets

For practical Summer use

Camel's Hair and Wool Blankets $4.50 each

Camels' Hair color with border of three dark brown stripes ...bound with matching sateen...a service blanket of distinction...size about 66x80 inches...

Cosynap All Wool Blankets $3.95 each

Woven for us in California...all wool and exceedingly soft and of a delightful weight and quality...dark gray in color with black border...unexcelled for camp uses...size about 66x84 inches.

Utility Blankets $2.95 each

About 95 per cent. wool...a good blanket for outdoor uses ...a dark heather color with black bands at either end... size about 62x80.

Personal Service will fill mail and telephone orders

WANAMAKER'S—SIXTH FLOOR, NORTH BUILDING

Silk Stockings

$1 pair

15,000 pairs that have been selling for considerably more . . . all first quality!

Delightfully sheer stockings, with slenderizing heels...the surplus collection of a big Eastern mill...the name is stamped on every pair, and women who know hosiery will recognize it as one of America's most important makers of fine silk hosiery.

All-over silk...with fine lisle interlining used only where it is needed to give added protection...inside the narrow garter hems.

Fifteen new summer shades . . . and in all sizes from 8½ to 10

Personal service will fill mail and telephone orders while quantities last

WANAMAKER'S—THOROUGHFARE, NORTH BUILDING

These Awnings Are Ready Made . . . Ready to Hang and Easy to Adjust

Painted stripe canvas of good quality... of sun and water proof integrity...built over the same galvanized iron fixtures used in our custom built awnings... skillfully set up so that they may be adjusted with practically no effort...

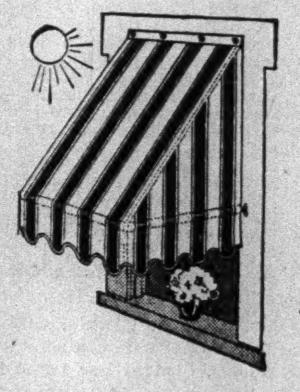

Sizes	Green and White Stripe
2 ft. 6 in.	$4.50
2 ft. 9 in.	4.75
3 ft.	5.00

Sizes	Gray, Red and White Stripe
2 ft. 6 in.	$5.00
2 ft. 9 in.	5.25
3 ft.	5.50

Call GRAmercy 6200...Personal Service will fill mail and telephone orders

WANAMAKER'S—THIRD FLOOR, SOUTH BUILDING

Your last chance of procuring these

Bausch & Lomb U. S. Navy Binoculars, $29.50

less than half the current price!

Absolutely our last group of these splendid binoculars. They add a tremendous thrill to a race ...a game...a trip.

Specifications: 6 power ...30 m.m. objectives ...interpupillar adjustments with lock...individual focus...and light filter. In handsome tan leather carrying case with straps.

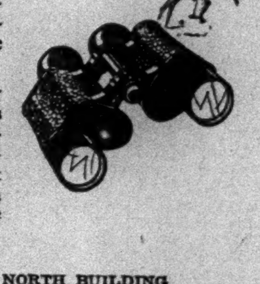

STREET FLOOR, NORTH BUILDING

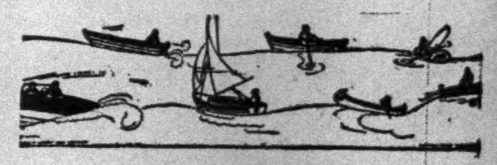

BOATS

for immediate delivery

Rowboats......................from $45
Canoes..........................from $64
Outboard Boats without motor from $75
(Dee Wite, Cronch Tarpon, Fayboro, Kennebec, Penn Yan)
Sail Boats..................from $157.50
Dinghies.........................from $75
Outboard Motors..............from $110
Kiddy Boats and Canoes...from $24.75
And all the necessary boating accessories.

Convenient terms of payment on purchases $100 or over

SPORTING GOODS, FIRST FLOOR, SOUTH BUILDING

This Featherweight Portable Phonograph, $8.75

Specially Priced

Weighs only nine pounds...
Tone is surprisingly mellow...
A strong spring makes it possible to play both sides of a ten-inch record with but one winding.
Space for twelve 10-inch records.
Black, blue, brown, red.

Personal Service will fill mail and telephone orders . . . call GRAmercy 6200

WANAMAKER'S—FIFTH FLOOR, SOUTH BUILDING

WANAMAKER PLACE AT 9TH STREET
Broadway to Fourth Avenue—8th to 10th Street
• STORE OPENS AT 9
STORE CLOSES AT 5 •
Wanamaker's
Formerly A. T. Stewart
• TWO SUBWAY STATIONS WITHIN THE BUILDING •
For orders and inquiries—GRAmercy 6200
For all other calls—STUyvesant 4700

MINERS AT PARLEY OPPOSE WAGE CUTS

Representatives of 150,000 in Anthracite Field Meet Operators Here.

BOTH SIDES CONCILIATORY

Anxious to Avoid Even a Stoppage of Work in Making New Agreement.

UNION PRESENTS DEMANDS

Wants Modified "Check-Off" System and Distribution of Employment in Slack Times.

With bitter memories of the last great anthracite strike in their minds and with both sides apparently anxious to avoid trouble, representatives of 150,000 Pennsylvania miners and mine operators convened here yesterday to discuss the concluding of a new agreement to replace the one expiring Sept. 1.

The joint conference met at the office of the Anthracite Institute, 90 West Street, following a meeting of the miners' representatives at the Hotel Pennsylvania, at which final touches were put to the demands presented later in the day to the operators.

Maintenance of the present wage scale together with certain improvements in working conditions and a modified form of the "check-off" system constituted the substance of these demands.

While the mine owners have thus far failed to give any indication of any possible demand on their part for a reduction of wages, it was believed likely that they would raise the question of reduction of "costs" as a counter-argument against the miners' demand for equalization of work.

Subcommittees Are Named.

Following a meeting of all representatives of both sides at which the economic situation confronting the coal industry and the country in general was discussed, six representatives from each group were named as subcommittees to work out the terms of the agreement.

The miners' subcommittee is headed by John L. Lewis, president of the United Mine Workers of America, while that of the operators is led by W. W. Inglis, of Scranton, president of the Glen Alden Coal Company.

Mr. Lewis did not attend yesterday's meetings, having been detained at his home in Springfield, Ill., because of injuries to Mrs. Lewis in an accident. He is expected here today. In his absence the miners' delegation was directed by Philip Murray, vice president of the United Mine Workers and a member of the miners' subcommittee.

The miners' representatives desire that the new agreement be made for a period of five years, the duration of the agreement about to expire. Their instructions from the tri-district convention, which met at Hazelton, Pa., in May, are "to secure the best and most satisfactory agreement possible from the anthracite operators on the basis of no reductions in wages."

Anthracite miners actually engaged in cutting coal now earn from $5 to $8 a day for an eight-hour day, while company hands and laborers receive proportionately lower wages. Because of the general business depression the 150,000 anthracite miners have been working about 215 days in the year, as compared with the normal working year of 270 days.

The demands of the miners as presented yesterday included provisions for proper arrangements on qualified seniority, abolition of the individual contract system, no replacement of employes by monthly men or bosses in idle periods, elimination of certain charges for air and safety appliances, and an arrangement for the collection of dues.

Conciliation Marks Conference.

A statement issued in behalf of the conferees at the close of yesterday's joint meeting by C. J. Golden, secretary of the Anthracite Conciliation Commission, who is acting as secretary of the conference, said the demands of the miners were discussed, as was the general economic situation. None of the conferees would venture to discuss the problem beyond the official statement, but a feeling of conciliation was evident on both sides, with both eager to avoid suspension of work such as had marked previous negotiations. The hope was held out that a new agreement would be concluded long before the expiration of the present one. For the first time in the history of wage negotiations coal miners and operators approached discussion of an agreement without the threat of a strike pervading the air.

It was considered that the question of equal division of working time among various mines of the same companies would be one of the major points of the negotiations. When times are slack expensive properties are closed down, while the more cheaply operated mines are kept running. The miners insist that the work, even if it be only part time, should be divided equitably among all the mines and all the miners. The retort of the operators to this demand is that it would be uneconomical and that the consequence of such a provision would be that less profitable mines would be flooded and closed down for good.

In yesterday's demands the check-off system appeared in a modified form, implying merely an accommodation at the companies' pay offices for the collection of union dues. It was considered likely that the mine owners, as was the case five years ago, will seek to incorporate in the new agreement an arbitration provision similar to the one they insisted upon in the last controversy with the miners.

In addition to Mr. Lewis and Mr. Murray, those conducting the negotiations for the miners are Thomas Kennedy, secretary and treasurer of the United Mine Workers, and John Boylan, Michael Harneady and M. J. Brennan, the three district presidents of the anthracite field.

The negotiators for the operators, in addition to Mr. Inglis, are Richard F. Grant of New York, president of the Lehigh Valley Coal Company; A. J. Maloney of Philadelphia, president of the Philadelphia and Reading Coal and Iron Company; Michael Gallagher of New York, president of the Pittston Company; W. H. Suender of Frackville, Pa., vice president of the anthracite subsidiaries of Maderia, Hill & Co., and W. W. Warriner of Lansford, Pa., president of the Lehigh Navigation Coal Company.

'First Voters' Day Abandoned; Mayor Cannot Get an Orator

Because he has been unable to obtain a speaker of national prominence for the "First Voters' Day," which has been held on July 4 for the last five years in City Hall Plaza, Mayor Walker said last night that the ceremony would have to be abandoned this year.

President Hoover, Vice President Curtis and Ogden Mills, Under-Secretary of the Treasury, were invited to speak but could not accept.

In previous years the function has been planned so that a prominent speaker could address the first voters on the duties of citizenship.

5 COUNTERFEITERS TRAP THEMSELVES

Jealousy and Greed Lead to Capture of Gang That Made $300,000 Fake Notes.

SHADOWED FOR WEEKS

Plan to Use Bigger Press Brings Arrest—Woman Among the Prisoners.

A counterfeiting gang which has issued $300,000 in fake $20 notes since April was rounded up over the week-end by Secret Service agents under Allan G. Straight, chief agent here. Jealousy of the partners toward one another and their desire to increase their output through a new job printing plant in Brooklyn provided the agents with the opportunity they had been waiting for during weeks of shadowing.

The prisoners, who are said to have obtained between $75,000 and $150,000 are: Joseph Minkin, 42 years old, of 66 East 105th Street; Isadore Minkin, 46, of 2,180 Holland Avenue; Benjamin Grabownitz, 47, and his wife, Bertha, 44, of Lynbrook, L. I.; and Samuel Weiss, 45, of 3,506 Mermaid Avenue, Coney Island. The men were held in $15,000 bail for the Grand Jury yesterday and the woman was paroled in the custody of the agents.

Early in April there came a report of a new counterfeit $20 bill. Agents were assigned to investigate. Then came complaints from Buffalo, New York, Boston, Philadelphia, Baltimore and as far West as Detroit. They came from candy stores, banks, cigar stores and soda fountains. The agents, posing as printers, learned that the Minkin brothers, who operated a rubber stamp business at 1,051 Sixth Avenue, near Fifty-eighth Street, would bear watching.

They took up their vigil but made little progress until the conspirators had a quarrel over the profits and tried to interest a Brooklyn job printer who had a larger and better press than the one which the Minkins operated nights in the dingy little shop. He would have nothing to do with the plan.

On Saturday night two agents stepped up to Joseph Minkin on the street in Brooklyn and quietly suggested that he accompany them. No thought of being followed was in Minkin's mind, as he carried the most damaging evidence on his person—the plate which printed the face of the bill. His brother was arrested Sunday morning.

Meanwhile, the agents had visited Lynbrook and arrested Mr. and Mrs. Grabownitz. Angry at their copartners, they were willing to talk and led the agents to an old tree stump which was the hiding place for the obverse plate. This was a mile away in a dense wood.

Weiss, credited by the agents with being the organizer and leader of the plot, was passing a cup of coffee across the counter in his lunchroom at 155 Chrystie Street on Sunday when he was taken into custody. The prisoners, eager to place the blame on their partners, talked freely, the agents said, and admitted that $300,000 worth of the bogus money had gone into circulation.

It was sold, at a discount, in large blocks through Weiss, who had supplied the plates. Then it found its way in small lots to the persons who passed the money and who paid something more approaching its face value. The jealousy of the Minkins and the Grabownitzes, who distrusted each other and insisted that the plates be hid separately, was a large factor in the success of the agents, Mr. Straight said.

When a "run" was to be made, the Grabownitzes would bring their plate to the little job press plant and in the dead of night the small flat-bed press would turn out the bills. Then Weiss would take them and, through underworld channels, dispose of them.

Six agents had been shadowing members of the gang for two months, but so carefully that none suspected it. The gang had planned to find a larger and better press, and that led them to approach a Brooklyn printer. He was to turn out an issue of 20,000 of the notes having a face value of $400,000, but refused to have anything to do with the scheme.

FIRE ON VON LUCKNER SHIP

Burns Galley and Delays Start of Cruise 24 Hours.

Fire burned out the galley and scorched the messroom of the four-masted auxiliary wooden schooner Mopelia yesterday morning. The vessel has been moored at the foot of West Seventy-ninth Street since last September. No one was injured, and the schooner will be repaired and leave tomorrow, twenty-four hours later, for a cruise to the Caribbean Sea.

In the cabin of the Mopelia were the owner, Count von Luckner, and the Countess Ingabod; her maid, Yvonne Chevalier; Captain Herman Ibbekin, master of the schooner; his wife, Ella, and eleven boys, passengers on the cruise. In addition there were thirty-eight members of the crew.

According to Count van Luckner, two of the boys were heating water on the galley stove when some oil dripped onto it and blazed up.

The crew was fighting the fire when the fireboat John Duane and land apparatus, in charge of Deputy Chief Bernardo Carlock, arrived and quickly extinguished it.

Croton Recreation Camps Open.

Special to The New York Times.

CROTON-ON-HUDSON, June 30.—The Westchester County Recreation Commissioner's camps for mothers and girls at Croton Point were opened this morning. The mothers' camp will last eight weeks and the children's camp is divided into two four-week periods, the first for girls and the second for boys. Miss Mildred Finck is head counselor of the girls' camp, and Miss Louise P. Blackham, of the Recreation Commission, is director.

FRIENDS FLY HERE TO WELCOME JONES

Asa Candler Jr. and Party of Atlantans Arrive by Plane for Reception.

SPECIAL TRAIN ON WAY

Bands Play at Station as Home-Town Delegation Departs to Greet Golf Champion.

The groundwork for a typical New York reception such as is accorded to national heroes and distinguished guests has been set by those in charge of the reception for Bobby Jones. Bobby will arrive tomorrow on the Europa.

With a special train scheduled to reach this city shortly before noon today bearing a delegation of Georgians from Bobby's home town, the scene will be set for tomorrow's royal welcome to the British amateur and open champion.

Coming as they are by the customary routes of auto and rail, a new note was added yesterday when an advance guard arrived from Atlanta by plane. In the group were Mr. and Mrs. Asa Candler Jr., Ralph Smith of The Atlanta Journal and Hunter Perry. The plane, owned by Mr. Candler, was piloted by Beeler Blevins, and after a trip of 4 hours and 50 minutes reached the Newark Airport at 12:15 yesterday afternoon.

Will Offer Plane to Jones.

Mr. Candler, whose party joined others already at the Hotel Vanderbilt, the reception committee's headquarters, will offer his monoplane to Jones in the hope that the champion will fly to Atlanta and thence to Minneapolis for the national open championship.

According to present plans, however, Jones will leave for Minneapolis by train Thursday following the reception at City Hall tomorrow noon and the dinner in his honor in the evening.

At the Vanderbilt yesterday H. M. Atkinson, vice chairman of the Atlanta reception committee, said that hundreds of reservations had been made for the S. S. Mandalay, which will take the bulk of the welcoming delegation down the bay, as well as for the dinner.

The New York Southern Society indicated yesterday that it would join in the welcome to Jones. Joseph Johnson, chairman of Mayor Walker's committee on welcome, is a member of the society, and George Gordon Battle, president of the organization, has appointed James F. Allen, William L. Glenn, Lamar Hill, Ivy Lee, Julian B. Beaty, John Wilber Jenkins and Silas McBee Jr. as a special committee of welcome.

Radio Arrangements Completed.

Arrangements have been made for a comprehensive radio description of the reception. A corps of announcers will be assigned by the National Broadcasting Company to report the event.

Thomas Cowan, veteran announcer for the municipal station WNYC, will be aboard the municipal tug Macom to relate the proceedings following the transfer of Jones from the Europa. That description will be relayed by WNYC to N. B. C. stations. James Wallington will be at a microphone at the end of Pier A when the Macom returns from Quarantine, while George Hicks will take up the thread of the story at the entrance to the pier, where the parade to City Hall will form.

A third N. B. C. announcer, John S. Young, will be stationed at City Hall to describe Mayor Walker's reception of the champion. A description of the parade up Broadway will not be attempted.

The program is expected to start between 11:30 A. M. and 1 P. M., Eastern Daylight Saving Time. A combined N. B. C. network, including WEAF and WJZ, will broadcast the event.

Bobby's Son Sends a Message.

ATLANTA, Ga., June 30 (AP).—Many prominent Atlantans left for New York today to welcome Bobby Jones home from Great Britain, but the celebration of the famous golfer's English conquest meant little to Robert Tyre Jones III.

"Somebody please tell my daddy I can whistle now," Bobby's 3-year-old son shouted as the 100 or more members of the delegation milled about excitedly before the "Bobby Jones Special" pulled away from the station.

The youngest Bobby and his 5-year-old sister, Clara, accompanied their grandparents, Mr. and Mrs. Robert T. Jones, to the train. The children did not make the trip and must save their welcome until their father returns from the national open tournament at Minneapolis.

The special train, an extra section of the Southern Railway's Crescent Limited, left here shortly before noon, with only a few stops scheduled before it reaches New York, about 1 P. M. tomorrow. Members of the Georgia Congressional delegation were expected to join the train at Washington.

Publisher Heads Group.

The scores of Atlanta admirers of Bobby riding the special were headed by Major John S. Cohen, president and editor of The Atlanta Journal, who was chairman of the committee arranging the trip. The party also included Mayor I. N. Ragsdale, R. J. Spiller, executive vice president of the Atlanta baseball club, of which Bobby is also an officer; Dr. L. M. Brittain, president of Georgia Tech, and L. W. Robert Jr., prominent Atlanta engineer and Georgia Tech alumnus.

After their arrival in the metropolis the party will have a full day before boarding the excursion boat Mandalay, which with the Macom, New York's official vessel for maritime welcomes, will steam down the harbor to convey this country's first personal congratulations to the returning golfing emperor on Wednesday.

Later the party will accompany Jones on his ride up Broadway to City Hall, where Mayor Jimmy Walker and other city officials will receive him.

Mother of Twins Twice in Year.

ENGLISH, Ind., June 30 (AP).—The second twin babies in a year were born today to Mrs. Dana Riley, 24 years old. She is the mother of nine children, seven of whom are living. The first twins arrived July 23, 1929, and died shortly afterward. Both the mother and the newest twins were reported to be progressing satisfactorily.

85-Degree Heat Here Fells Two, Then Eases; Showers Likely to Bring Added Relief Today

New York sweltered again yesterday in a new heat wave which, after causing two prostrations, eased somewhat late yesterday afternoon and gave place to more comfortable temperatures last night. Yesterday's temperatures reached a maximum of 85 degrees at 2:20 P. M.

Thunder showers today and cooler weather tonight, with fresh south winds shifting to northwest, were forecast by the Weather Bureau last night. Fair weather was predicted for tomorrow.

One drowning was reported in Manhattan. James Cooper, 18 years old, of 33 West 132d Street, disappeared while swimming in the Hudson River about a quarter of a mile off the foot of 122d Street. The body was recovered.

The police of the Miller Avenue precinct in Brooklyn were grappling last night for the body of an unidentified youth who was believed to have been drowned while swimming in the Fresh Creek at the foot of Sea View Avenue in the Canarsie district. Simon Hanish, 13 years old, of 676 Alabama Avenue, Brooklyn, told policemen that he had overheard two boys speaking of a young man having drowned in the creek, which is a tributary of Jamaica Bay.

On the bank of the creek the police found clothing, apparently that of a young man in his early teens, consisting of a gray cap, blue trousers, cream-colored shirt, leather belt with the initial "S" and blue socks and black Oxford shoes.

The weather caused one death in Bronxville, N. Y., where a shabbily dressed man, whose identity was not known, was found unconscious on Edgewood Lane, near White Plains Road, and taken to the Lawrence hospital, where he died shortly afterward, a victim of sunstroke, according to the hospital physicians.

Shortly after yesterday's temperatures began to drop from their high mark, John Callahan, 70 years old, whose address was not known, was overcome at Third Avenue and Eighth Street, and taken to Bellevue Hospital. Michael Barton, 38, of 842 Greenwich Street was felled at Hudson and Thirteenth Streets and taken to St. Vincent's Hospital.

At 3 o'clock yesterday morning the mercury stood at its lowest mark of 70 degrees for the day. It climbed steadily throughout the forenoon and early afternoon. By 6 o'clock last night it had dropped to 80 degrees and by 9 P. M. the reading was 75 degrees—marking a 10-degree drop since 2:20 P. M.

Pittsburgh reported one heat death, according to The Associated Press, with the temperature hovering about 90 degrees.

TICKET PLAN BEGINS OPERATION JULY 21

Theatre League Governors Set Date to Start Machinery for Curbing Speculation.

RATIFY NAMING OF SAVAGE

Confirm Him as Executive Secretary—Show, Opening Tonight, to Furnish Preliminary Trial.

The League of New York Theatres at a meeting yesterday named Monday, July 21, as the day upon which its plan to curb theatre ticket speculation would go into effect.

The plan will receive what amounts to a preliminary tryout in the case of the "Vanities," opening tonight. Seats for this revue, after the first performance, will be allotted to the brokers in accordance with the league's regulations.

This plan, which has been in process of formulation since January, provides that tickets from the theatres owned or controlled by member managers of the league shall be distributed to sixteen accredited brokers according to a percentage allotment which already has been temporarily agreed upon. It is proposed to retain at least one-quarter of all the tickets at the theatre box offices. About 80 per cent of the city's legitimate playhouses are represented in the league.

The league's board of governors yesterday also formally confirmed the engagement of Harlow D. Savage as executive secretary. Mr. Savage, whose appointment has been practically certain for the past several weeks, has recently been studying the theatrical situation and assembling a working organization. He has had experience in engineering and business fields but has not hitherto been connected with the theatre.

Several of the brokers have protested at the small allotment of tickets assigned them. Leonard J. Obermeier, counsel for the accredited brokers, declared he had drawn up a letter of protest which would be sent to the brokers for their signatures and then forwarded to the league.

Arthur Hopkins, president of the league, again said yesterday that the allotment of tickets was subject to revision and correction.

"We plan to start with the present allotment," Mr. Hopkins said. "When the project is under way we will make adjustments according to the amount of tickets disposed of by the agencies."

DENIES PROBATION CHARGES

Mrs. Coughlin Fights Dismissal at Hearing Before Nine Judges.

The nine judges of General Sessions heard testimony yesterday behind closed doors in the disciplinary trial of Mrs. Eileen S. Coughlin, suspended Deputy Chief of the General Sessions Probation Bureau, on charges of conduct unbecoming a public official. The accusations followed the recommendation of the State Correction Commission, in a survey of the bureau at the request of the judges, that Mrs. Coughlin be dismissed.

The request was the outcome of two grand jury investigations which resulted in an indictment on which Edwin J. Cooley, former chief of the bureau, was tried and acquitted of falsifying the bureau's payrolls.

Through her lawyer, Hyman Bushel, Mrs. Coughlin denied the testimony of some of the ten witnesses called yesterday that she caused dissension among the bureau employes through her arbitrary methods or that her relations with Cooley were improper.

Hamilton Portrait Believed Found.

A painting believed to be one of the missing portraits of Alexander Hamilton has been found in the collection of the late Dr. S. Weir Mitchell of Philadelphia, according to an announcement here yesterday. The portrait is believed to be the work of the American painter, Robert Edge Pine, who also painted portraits of Washington. It was found by Henry MacNeill Bland of the Robert Fridenberg Galleries.

CAMEL BRINGS $600 AT 'CLEARANCE SALE'

Zoo Auction Crowd Withholds Bids, but Sarah Is Sold in Private Deal.

LIONESS AND CUBS REMAIN

Billie, an Elk, to Escort Trains in Tenth Avenue—Kids Go for $4.50 Each.

Sarah's emotions were mixed yesterday and her pride was ruffled. Sarah had been sold down the river.

Sarah, as every one who goes places knows, is the youthful camel, daughter of Susie, at the Central Park Zoo. The occasion for her ignominy, and the ignominy of many other of her confreres whose lives are confined within bars, was the annual "clearance sale" at the city's menagerie—the day on which the surplus stock, accumulated in various ways through the preceding year, is "knocked down" to the highest bidder.

Sarah had cause for complaint. Pushed and prodded before a crowd of curious spectators, she found herself unwanted. Try as Auctioneer Henry Brady might, Sarah lacked a bidder. He used threats and persuasion. But there were no bids.

Finally, Sarah became annoyed. For a camel, her demeanor was scarcely Chesterfieldian. Auctioneer Brady became annoyed also and closed the sale on Sarah.

But Mr. Brady had an ace up his sleeve. A private bid of $600 from Horne's Zoological Arena Company had been placed on Sarah, and she will depart in a few days for a zoo in Kansas City. She brought the highest price at the sale.

Beauty, a lioness whose stage name is Queenie, was another victim of the unemployment situation. Beauty languished in her cage with two roly-poly offspring, while Mr. Brady ran a vocal gamut. Not a responsive whisper. Finally, a voice in the crowd ventured $25 each for the cubs, but the presumption of the bidder was roared down. Mr. Brady wanted $125 each for the cubs and $50 for Beauty, or nothing. He was not disappointed, for he got nothing.

The next sale was on two kids, Amos 'n' Andy. Nobody cared much anyhow, for the bidding closed at $4.50 each, and a man who refused to divulge his identity, other than to say he was J. Smith, paid for his purchase.

The last sale was on Billie, a 10-months-old elk. Billie was inclined to be skittish, mistaking the occasion for a convention, but he calmed down sufficiently for Auctioneer Brady to elicit a bid of $25 from W. Mahoney of 427 West Twenty-fourth Street. Mr. Mahoney said he was the owner of horses which are ridden before trains on Tenth Avenue to warn people out of the way.

"I aim to use this elk instead of horses in my profession," said Mr. Mahoney. "That ought to open their eyes."

McKEEVER FOR TAX POST.

Resigns Sanitation Department Job—Appointment Expected.

The resignation of Terence F. McKeever as secretary of the Department of Sanitation was accepted yesterday by Dr. William Schroeder Jr., chairman of the Sanitary Commission. The resignation was submitted to be effective immediately.

Although Mr. McKeever gave no reason why he was resigning, it was accepted generally in political circles that he would be appointed a member of the Board of Assessors at $7,000 a year to succeed Marshall Ingram, who about six weeks ago was appointed Deputy Commissioner of Public Works in Manhattan to succeed H. Warren Hubbard, who was appointed commissioner.

Mr. McKeever is Tammany leader of the Ninth Assembly District. Prior to taking over the duties of secretary of the Department of Sanitation he was chief clerk of the District Attorney's office.

"Unrivaled News Service... Good Taste and Scholarship"

MAY I take this opportunity, as a foreign journalist, of saying how much I have come to admire The New York Times since I have been in the States? It is not only its unrivaled news service and its sane, balanced attitude on international affairs but its wonderful good taste and scholarship which appeal to me so much. As a lover of the classics, too, I rejoice to see that The Times even dares, in this horrible age of cheap and "get-wise-quick" education, to print a Greek quotation in the original in its leading articles.

BERNARD RICKATSON-HATT,
Chief Correspondent for the
United States of Reuters, Ltd.

RECEIVER NAMED FOR KURZMAN, INC.

Action for Fifth Avenue Dress House Follows Petition of Creditor Claiming $36,282.

COMPANY CALLED SOLVENT

Suit Held at Board Meeting to Be Equity Proceeding—Subsidiary Also in Receivership.

The house of Kurzman, Inc., one of the oldest women's wearing apparel establishments in the city, with offices and showrooms at 661 Fifth Avenue, was placed in the hands of a receiver yesterday by Federal Judge Goddard. He appointed the Irving Trust Company receiver after an application had been made by the B. W. Harriss Manufacturing Company of St. Paul, Minn., one of the creditors.

A meeting of the board of directors of Kurzman, Inc., was held last night in their offices. One of the directors, who refused to give his name for publication, declared that all creditors of the firm would be paid 100 cents on the dollar, and that Kurzman, Inc., was more than solvent. He added that the company's auditors were at present engaged in going over the books, and that their final statement as to the affairs of the corporation would prove its solvency. This statement would be ready in about ten days, he said.

According to the application for the receiver, the company's assets have a book value in excess of the liabilities. The latter are listed as approximately $1,000,000, while the former are assessed at $1,450,000. At the directors' meeting last night it was said that the receivership was purely an equity receivership, intended to preserve the assets of the corporation and to allow a reorganization.

The application for the appointment of a receiver was unexpected, it was said, and until some days ago the directors had hoped to stave off the action of any of their creditors. Two days ago, however, they were notified that Jasie Solomon, attorneys for the St. Paul concern, intended to apply for the appointment of a receiver. The attorneys said $36,282 is due their client. Actions have been started on behalf of other creditors for amounts aggregating $160,000.

H. L. Simmons of 590 West End Avenue, president of the corporation, could not be reached last night. At his home it was stated that he had left the city several days ago and was not expected to return for about a week. He is also president of H. L. Simmons & Co., for which a receiver was also appointed yesterday by Judge Goddard. H. L. Simmons & Co. is a subsidiary organization of Kurzman, Inc. It deals in furs and has its showrooms and offices in the same building as the parent organization. The telephone numbers of both organizations are the same.

In the application in the H. L. Simmons case, the suit for appointment was brought by A. Hollander & Sons of 143 East Kinney Street, Newark, N. J. According to their complaint, the liabilities of the Simmons organization are listed at $170,000, while the assets are fixed at $420,000. Lack of available capital is said to be the cause of the trouble. The Irving Trust Company was also appointed receiver in the Simmons suit.

Elias L. Lockmore, attorney for Kurzman, Inc., declared yesterday that business would be continued despite the appointment of the receiver. He said he felt certain that the company would be able to meet its obligations in full and that this was just an opportunity given to it to reorganize.

The Kurzman, Inc., showrooms have a frontage on Fifth Avenue of almost half the block between Fifty-third and Fifty-second Streets.

QUASHING INDICTMENT AGAINST BORG URGED

Twelve of Former Grand Jury Act to Aid Him—Court Order Served on Chandless.

Special to The New York Times.

HACKENSACK, N. J., June 30.—Twelve of the twenty-three members of the December term of grand jurors of Bergen County who voted to indict John Borg, publisher of The Evening Record of Hackensack, and Charles Rosenberg for conspiring to defraud the State of New Jersey of $200,000, today submitted a petition to Prosecutor Edward O. West urging him to quash the indictment.

This is an outgrowth of the Lodi Township sewer contract investigation in which Senator Ralph W. Chandless figures for having accepted a fee of $10,000 after he obtained a State loan of $200,000 to the township so that the contractors could be paid and the sewer completed. Charles Rosenberg of the Little Ferry National Bank, who received the loan, thought it was for a period of three years and delayed return of the money when the State demanded it.

There was an assertion that Mr. Borg urged Mr. Rosenberg not to return the money.

Mr. Borg announced this morning that the petition was in the hands of his attorneys and would be filed at once with the Supreme Court.

Senator Chandless, whom Supreme Court bailiffs had sought vainly for the last five days, was served at his home in Hasbrouck Heights today with an order requiring him to answer questions in the Lodi Township inquiry. It is returnable before Justice Charles W. Parker in Supreme Court on July 16.

PAROLE BOARD WINDING UP.

Acts On 75 Applications in Final Session at Sing Sing Prison.

OSSINING, N. Y., June 30.—After functioning for three years the State Board of Parole, as now constituted, held its final Sing Sing meeting today, passed upon seventy-five applications for parole and then adjourned after a long session from which the chairman, Commissioner of Correction Raymond F. C. Kieb, was absent on account of illness. The present board now passes out of existence.

The meeting was conducted by Commissioner George Jones of Albany and Warden Lewis E. Lawes. Of the seventy-five applicants only eighteen were initial applicants. The rest had been before the board before. About half the total applicants were voted parole. The present board will disband tomorrow.

Mr. Rogers Virtually Agrees With Barnum's Famous View

To the Editor of The New York Times:

MINNEAPOLIS, Minn., June 30.—We are a good-natured bunch of saps in this country.

When the President is wrong we charge it to inexperience.

When the tariff is wrong we laugh it off.

When Congress is wrong we charge it to habit.

When the Senate is right we declare a national holiday.

When the market drops 50 points, we are supposed not to know it's through manipulation.

When a bank fails we let the guy go start another one.

When a judge convicts a murderer that's cruelty.

When enforcement officers can't capture it fast enough to fill orders, that's good business.

Everything is cockeyed, so what's the use kidding ourselves.

Yours,
WILL ROGERS.

NEW TUNNEL URGED IN TRAFFIC CENSUS

Port Authority Interviews With 125,000 Motorists Show Need for Midtown Tube.

38TH ST. LOCATION FAVORED

Special Enumerators Have Worked for a Month Gathering Data on Hudson Project.

In a traffic census of its own devising the Port of New York Authority has interviewed 125,000 motorists and established beyond doubt the popular need for a new midtown tunnel under the Hudson River, it was said at the Port Authority's office yesterday.

By the time the survey is completed more than 150,000 automobile drivers will have been questioned, and, although no detailed report has yet been drawn up, the general trend of the response has been indicated. This is that Thirty-eighth Street is favored as the Manhattan location for one end of the proposed tube and that the under water crossing to Weehawken and North Bergen materially will shorten the traveling time of a bulk of heavy traffic.

The census has shown that a great mass of motor trucking originating in midtown Manhattan or destined for it from industrial and commercial centres of New Jersey will make use of the new tube. Queens to New Jersey traffic will be benefited particularly by the speeding of haulage, according to the survey. The proposed New York City connecting tunnel across Manhattan and under the East River to Long Island City would make for almost express service.

A certain proportion of traffic would be diverted from the Holland tube, it was indicated, but the increase in traffic by the time the new tube is completed would make the diversion agreeable. The ferries appear likely to be the big losers.

The survey has been in the making during the last month by special enumerators of the Port Authority, assisted by agencies in New Jersey communities and the Board of Transportation here. The enumerators have been assigned on different days to the ferry lines as far north as Dyckman Street and to the Holland tunnel. On certain weekdays they have questioned people from 8 A. M. until 4 P. M., and on the corresponding days of the next week from 4 P. M. to midnight. The Sunday census, taken for the last three Sundays, has been from 9 to 5 in the daytime and again from 5 until 1 in the morning.

The enumerators have made notes of the type of each vehicle and its size, the number of passengers and its State license. By questioning, they have found out where its trip started, whither it was bound and the route followed. It was found that practically every one was glad to give the desired information.

Both the States of New York and New Jersey have authorized the drafting of a plan for the midtown tunnel and the taking of preliminary borings. The authorization in each case was a companion bill of a measure, now made into law, consolidating the old Port Authority and the Bridge and Tunnel Commission which constructed the Holland tube.

UPHOLDS DENISON DEFENSE

Capital Court Rules on Charges That Representative Had Liquor.

Special to The New York Times.

WASHINGTON, June 30.—Justice Gordon in the District of Columbia Supreme Court today sustained a demurrer to the indictment in which Representative Edward E. Denison of the Twenty-fifth District of Illinois is charged with possessing liquor at the House Office Building. The government immediately noted an exception, indicating that the case may go to the District Court of Appeals.

Mr. Denison was indicted several months ago with John Layne, his former secretary, following disclosures made to prohibition agents by express company officials, who reported that a suitcase consigned to Layne had been leaking. They also alleged that a trunk had been sent to Mr. Denison's office. The prohibition agents made a raid and seized the trunk, which was alleged to have contained assorted liquors and whisky.

Mr. Denison in his demurrer contended that the raid was without probable cause and that the indictment was bad in form and substance. Justice Gordon in upholding the demurrer ruled that the true bill did not specify from whom the alleged liquor was purchased, did not describe the quantity or the character of the contraband and merely asserted that some time during the three years prior to Jan. 19, 1929, Mr. Denison had possession of liquor. The Justice also declared that if Mr. Denison were acquitted in reference to the liquor in the trunk or suitcase, there would be nothing to prevent an indictment on a possession charge in another jurisdiction.

A. W. Sherman Collapses at Golf.

Special to The New York Times.

GLENS FALLS, N. Y., June 30.—Arthur W. Sherman, bank president and outstanding financial leader of Northern New York, was stricken with apoplexy while playing golf today. His condition is reported to be critical.

TWO PACIFISTS WIN RIGHT TO CITIZENSHIP

Dr. MacIntosh and Miss Bland, War Nurse, Win Reversal of Citizenship Ban.

BOTH CANADIAN VETERANS

Appeals Court Holds Scruple Against War on Christian Ground Is Justified.

SCHWIMMER CASE DIFFERS

Opinion Calls Woman Pacifist an "Absolute Atheist," With No Sense of Nationalism.

The Rev. Dr. Douglas Clyde MacIntosh, Professor of Theology at the Yale Divinity School, and Miss Marie Averil Bland, a Canadian war nurse of 1,000 Park Avenue, who had been barred from citizenship by the Connecticut and New York District Courts because of pacifist views, were ordered to be admitted to citizenship yesterday by the United States Circuit Court of Appeals.

Presiding Judge Martin T. Manton, in his opinion reversing the decision of the lower courts, said that the rejection of the application of Rosika Schwimmer, pacifist propagandist, was not a parallel case because she was an "absolute atheist" and "an uncompromising pacifist and was found to have no sense of nationalism."

The Rev. Dr. MacIntosh, a World War chaplain with the Canadian Army and later with the Y. M. C. A. with the American troops, was denied naturalization in June, 1929, by John R. Davis, naturalization examiner, an opinion upheld by District Judge Warren B. Burrows. Dr. MacIntosh was a Canadian citizen. He maintained that he could not promise to bear arms unless he felt the cause to be just.

Distinctions in Justification.

Miss Bland, also a Canadian citizen, said that her conscience as a Christian would not permit her to swear to "bear arms," although she was willing to go to the front lines if necessary to nurse wounded soldiers. She is the daughter of the Rev. Edward N. Bland, an Episcopal clergyman of Lincolnshire, England. She served with the American forces during the World War as a nurse.

Judge Manton's decision said:

"It appears that the appellant stated that he was ready to give to the United States, in return for citizenship, all the allegiance he had ever given or could give to any country, but that he could not put allegiance for the government of any country before allegiance to the will of God.

"A citizen sharing views which amount to conscientious or religious scruples against bearing arms in what he regards as an unjustifiable war is akin to one having conscientious scruples against all wars. There is a distinction between the morally justified and an unjustifiable war as recognized in international law. Recognition was given to such distinctions in the recent Kellogg pact. It strongly lies in the desire to maintain peace and abolish war.

Rights of Conscience Inalienable.

"Story, in his work on the Constitution, Volume 2, Section 1876, says: 'The rights of conscience are, indeed, beyond the just reach of any human power. They are given by God and cannot be encroached upon by human authority, without criminal disobedience of the precepts of natural as well as revealed religion.' The rights of conscience are inalienable rights which the citizen need not surrender and which the government or society cannot take away.

"The question presented here differs from that presented in the case of Schwimmer vs. United States. She stated she was an absolute atheist and said: 'I am not willing to bear arms,' but she was willing to do everything that an American citizen must do except fight. This applicant was willing to bear arms and reserved merely the right to determine for himself only whether the war was justified according to the dictates of his conscience. Mrs. Schwimmer said she was an uncompromising pacifist and was found to have no sense of nationalism, but only a cosmic sense of belonging to the human family and opposed the use of military force as admitted by the Constitution and by the laws. She had 'no nationalistic feeling.'

Puts Allegiance to God First.

"The appellant, on the other hand, was willing to give the United States 'all the allegiance he ever had given or could give to any country' but said that he would not put allegiance to the government of any country before his 'allegiance to the will of God.' This appellant, from his answers, indicates an upright sense of obligation to his God and has carefully explained his willingness to be a citizen of the United States, assuming the responsibilities and obligations of its form of government, and at the same time he has a high regard for his general duty to humanity. He wishes to keep pure his religious scruples."

The decision took notice of Professor MacIntosh's belief that there is a rightful place "for the use of force by the army and navy in the exercise of police functions" and to "repel invasion or even to defend a weaker nation," but that he believed "it would be positively immoral to give a blanket promise beforehand to support any and every future war." Judge Manton referred to the right of citizens by reason of "a conscientious religious scruple" to be excused from bearing arms. He concluded:

"No more is demanded of an alien who becomes a citizen than a natural born citizen and when an alien becomes a citizen he is accorded all the rights and privileges afforded to a natural born citizen except eligibility to the Presidency.

"Appellant's application for citizenship should have been granted. The order is reversed with directions to the District Court to admit appellant to citizenship."

Regarding Miss Bland's appeal the court also said:

"This appellant said that she would promise to defend the Constitution as far as her conscience as a Christian would allow. The government, by its Constitution and its acts of Congress, never exacted more from any applicant."

John W. Davis argued the appeal for Dr. MacIntosh and Emily Marx for Miss Bland.

AMERICAN WOUNDED IN BOLIVIAN REVOLT

Walter I. Gholz, Teacher From Minnesota, Shot in Leg, Is Only Victim From Here.

TROOPS GUARD REFUGEES

Mobs Demonstrate Before Legations After Sacking Ex-Officials' Homes —Attache Fears More Trouble.

Special to The New York Times.

WASHINGTON, June 30.—Walter I. Gholz of Cherry Grove, Minn.; a teacher in the American Institute at La Paz, was slightly wounded in the leg by gun fire last Wednesday night in the revolution in Bolivia, but no other Americans were injured, nor was American property damaged, according to a report filed at 1 o'clock Saturday afternoon by Frederick P. Hibbard, United States Chargé d'Affaires at La Paz, and received by the State Department today. Mr. Hibbard, in another message sent at 4 o'clock Saturday afternoon, told of the Junta (directorate) that had been formed to rule the country for the present, made up of Colonels Filiberto Osorio, Oscar Mariaca Pando, Lanza, Gonzales, Quint and Bernardino Bilbao, with Dr. Bustamente, president of the Banco Central, as adviser.

In his dispatch of 1 P. M. Saturday, Mr. Hibbard said that every legation except those of the United States and Italy housed political refugees, while it was assumed that arrangements soon would be made to take them out of the country, unless guarantees were given to them. On Wednesday and Thursday, he added, Dr. Bustamente was in the American legation, but the fact that the legation was next to the military college and was the centre of the trouble with troops surrounding it prevented it from being an asylum for other refugees.

All Quiet on Saturday.

In his message filed at 4 P. M. Saturday he said La Paz was quiet, although the people were enjoying a holiday and all shops and offices remained quiet.

The telegram added that on Friday afternoon the homes of former ex-President Siles and Señores Taborga, Romecin, Sanjines, Vega, General Hans Kundt and other Nationalist leaders were sacked and the contents destroyed. A grand piano belonging to Dr. Siles was burned in the street before the Brazilian Legation, where the former President is a refugee.

A report filed by Mr. Hibbard at 10 o'clock Friday morning, which was delayed in transmission, gave earlier details of the revolution.

The telegram said that the army had taken control of the government and a military junta of six ranking Colonels was in charge. However, the Nationalist party refused to concede control to a military régime, and Mr. Hibbard said that until this was settled there might be further trouble. Oruru, Cochabamba, Suore and Potosi were all in control of military juntas. Everything was quiet in those cities, although there had been street fighting.

Whether the United States will recognize the present or the prospective new Bolivian Government has not received consideration yet. Secretary Stimson indicated today that it was too early to determine that question. This was interpreted as meaning that the United States desires to see whether the revolutionary government is a stable one, or whether it is succeeded by a constitutional government through elections.

Troops Guard Legations.

LA PAZ, June 30 (AP).—The military directorate governing Bolivia since the successful revolution last week, tonight posted troops about the Brazilian, German and Chilean Legations to protect refugee officers of the former régime from angry crowds.

Dr. Hernando Siles, who resigned last month as President but was accused of plotting to regain that office, took refuge in the Brazilian Legation after the revolt broke. General Kundt, German Chief of Staff of the Bolivian Army, who was accused not only of aiding Dr. Siles but of Prussianizing the Bolivian forces, fled to the German Legation. Several Cabinet officers of the former administration obtained shelter with the Chilean diplomats.

After it became known yesterday that the revolt had been successful great crowds began demonstrating and sought to obtain custody of the hidden officials. They were particularly noisy in front of the Brazilian Legation, demanding that the Minister of Brazil turn Dr. Siles over to the processes of common justice and shouting that the former President had been a tyrant.

General Blanco Galindo, the head of the military junta, persuaded the manifestants to leave the foreign legations last night, but later armed patrols of citizens appeared around the building. This continued today until the government called out soldiers to protect the former officials.

Another great demonstration took place yesterday with the burial of the military cadets who were killed in the skirmishes of the last few days. Bands headed the funeral march, and after the burial services were over the women of La Paz showered flowers upon those who had escorted the bodies to the grave.

Economic Moves in Progress.

Meanwhile, with their revolution successful, the officers of the junta began plans to restore the republic to its normal condition and to mend its financial structure.

General Blanco Galindo and Colonel Mariaca Pando, his chief associate, said Bolivia already was on the way to normality, that communication lines had been reopened and that the political situation was tranquil.

They already have prepared a financial program and have reopened the collection of revenue that foreign and domestic payments may be made and that public credit thus may be re-established.

Colonel Mariaca Pando said the Military Committee this afternoon took up the discussion of finances, arranging for the appointment of a financial committee to handle economic matters. Business establishments have reopened their doors here and commercial activities are normal. Groups of people still linger in the square before the National Palace awaiting news of the government's activities.

Colonel Pando informed The Associated Press correspondent that the central bank already has been instructed to send funds to New York to cover Bolivia's financial obligations there.

It is understood that the new government intends soon to restore the country to a constitutional basis, holding free elections and designating a new chief executive in such a manner that he will be unable to perpetuate himself in office.

Junta's Members Outstanding Men.

Special Cable to THE NEW YORK TIMES.

BUENOS AIRES, June 30.—Carlos Blanco Galindo is one of Bolivia's outstanding citizens, both in civilian and military life, occupying a leading position in cultured circles. He is also one of the most highly respected officers of the army but had not been in active service recently. Educated in France, he was a member of the Bolivian delegation for the Chaco negotiations at Buenos Aires.

Colonel Filiberto Osorio also is highly esteemed in social as well as military circles. He was en route to Europe when he was appointed a member of the junta.

Lieut. Col. Bernardino Bilbao is director of the military academy, the cadets of which appear to have been directly responsible for the triumph of the revolution in La Paz.

Colonel Mariaca Pando, who, in addition to membership on the military council, is in charge of the local government at La Paz with the title of Prefect, is a nephew of former President Pando and was president of the Bolivian delegation which negotiated the boundary differences with Peru.

Colonel Lanza is Military Attaché at Rio de Janeiro and a brother-in-law of Colonel Pando. He sailed yesterday from Rio de Janeiro for Buenos Aires, whence he will proceed by rail to La Paz.

Bank Believes Danger Past.

The Central Hanover Bank and Trust Company has received a cablegram from its correspondent, the Banco Central de Bolivia, at La Paz, expressing assurance that economic dangers have disappeared with the revolution.

JERSEY PARTIES ADOPT WET PLANKS TODAY

No Open Fight Expected Against Repeal Stand Forced on Republicans by Morrow.

Special to The New York Times.

TRENTON, N. J., June 30.—Ratification of the Republican plank calling for repeal of the Eighteenth Amendment is expected without much opposition at the reconvening of the party's State convention here tomorrow. The Democrats also will ratify their tentative platform here.

The Republican plank, put through after Dwight W. Morrow, candidate for United States Senator, had come here to insist on a wet stand, follows Mr. Morrow's advocacy of return of liquor control to the States. The Democratic plank likewise calls for repeal of the Eighteenth Amendment.

Both conventions formulated tentative platforms last week, and the meetings tomorrow are expected to be merely for ratification. While opposition to the Republican plank among drys from southern counties was hinted just after the plank was drawn, party spokesmen said they foresaw no open fight.

Mr. Morrow has departed for Mexico City to resume his diplomatic duties and will return about the middle of September for his campaign against former State Senator Alexander C. Simpson, Democrat. With both Mr. Simpson and Mr. Morrow aligned for repeal, the Democrats have indicated that they will centre their attack on the Republicans on the score of industrial depression, the World Court and the Hoover Administration.

HITS OKLAHOMA CANDIDATE

Opponent Sues to Keep Wrightsman's Name Off Ballot.

OKLAHOMA CITY, June 30 (AP).—Charging that C. J. Wrightsman of Tulsa, wealthy oil man, spent excessive sums in 1924 and again in his present campaign for the Democratic nomination for Senator, Woodson E. Norvell, an opponent, filed suit today t oenjoin the State Election Board from placing Wrightsman's name on the primary ballot.

Wrightsman lost the Senatorial nomination in 1924 to J. C. Walton, former Governor, who was defeated in the general election by W. B. Pine, Republican.

Norvell declared records would disclose that Wrightsman spent $98,000 in the 1924 campaign and authorized an additional indebtedness of $50,000 in violation of the State election laws which set the maximum at $3,000. In the present campaign he alleged Wrightsman "has spent far in excess of the amount allowed by law."

Wrightsman did not file a statement of his 1924 campaign expenses with the State Election Board, saying he had been advised by the State Attorney General it was unnecessary.

SIX YEARS FOR WIFE MURDER

Court Holds the Offense Mitigated by Woman's Conduct.

Frank D. Crawford, 45-year-old real estate man of East Orange, N. J., was sentenced by Judge Van Riper in Newark yesterday to six years in State's prison for killing his wife, Louise. Crawford pleaded guilty to a second-degree murder charge on June 10. He confessed to strangling his wife at their home, 5 Harvard Street, East Orange, on April 13.

In imposing sentence Judge Van Riper said that from statements submitted to him he was satisfied that Crawford was guilty of manslaughter rather than murder, and that the slayer had been shocked at "things that went on in his home."

Among the statements submitted to the court was one by Crawford's daughter, Kathryn, 20 years old, declaring her mother went out with other men, and came home under the influence of liquor.

WOMAN GETS SANITY TEST.

Sent to Grasslands After Confessing Attack on Adopted Child.

Special to The New York Times.

WHITE PLAINS, N. Y., June 30.—Mrs. Ellen Russell, who said she struck her adopted child, Margaret, 6 years old, on the head with a heavy mallet ten days ago, "to send her to heaven," was sent today to Grasslands Hospital for mental observation.

Mrs. Russell had been in the county jail since the attack awaiting grand jury action, but observations by jail attendants and the revelation of earlier troubles resulted in the decision today to have her sanity tested.

In her confession Mrs. Russell declared she had been driven to the attack because the child would not obey her. She had adopted Margaret when the child was three weeks old. The mother died shortly after the birth.

DOUBTS BROOKLYN WILL HOLD ITS LEAD

Dr. Laidlaw Says Queens and Richmond Will Become Centres of Densest Population.

ANALYZES CENSUS RETURNS

Shows Greatest 100-Year Increase in the Bronx — Welcomes Manhattan Decrease.

Analysis of the incomplete census returns for New York City yesterday led Dr. Walter Laidlaw, head of the cities census committee, to predict that the future trend of dense population would be toward the Boroughs of Queens and Richmond.

Dr. Laidlaw took notice of the 2,500,000 population accorded Brooklyn by the census figures, which are complete for the city with the exception of the First and Second Assembly Districts of the Bronx. Brooklyn should not be too hasty in prophesying for the future, Dr. Laidlaw said. He pointed out that the present density of population in that borough, 34,352, is almost equal to that of London County in 1921, at the time of the British census. He said:

"Brooklyn has advanced only from 37.5 to 37.6 per cent of the whole city's population in the past ten years, and looking back even further will show that in the past hundred years Brooklyn has increased from 8.5 to 37.6 per cent, or a 4.4 fold increase, while the Bronx has grown from 1.2 per cent in 1830 to 17.6 per cent in 1930, or a 14.66 fold increase. It is not the Bronx, however, but Queens and Richmond which have the great future."

Discussing the decrease in Manhattan, Dr. Laidlaw said:

"New York would not be ruined, but rather improved, if the residential population 100 years from now in Manhattan were but 730,000 out of a greater city population of 10,000,000, or 7.3 per cent of the population on 7.3 of the city's whole area."

He pointed out that London and Paris are both realizing that a rim growth of a great city is as desirable as a growth of population at the centre. He pointed out that if all New York were to be populated with the same density as Manhattan, that is, 88,871 persons per square mile, the legal limits of the city would shelter 25,000,000 persons. He said he saw no danger, or likelihood, of New York City ever attaining that population.

DAVIS RELICS TO MUSEUM.

Newport Court Awards Egyptian Collection to Metropolitan.

NEWPORT, R. I., June 30 (AP).—The notable Egyptian collection willed to the Metropolitan Museum of Art by Theodore M. Davis of Newport and New York years ago today passed permanently into the museum's possession through a decree in Probate Court by Judge Walter Curry.

The collection, together with most of Mr. Davis's other estate, was involved by tangled litigation which followed his death, and on July 1, 1915, the museum received temporary custody of it. Today's action terminated the temporary decree.

Theodore M. Davis excavated ancient tombs in the Valley of the Kings at Thebes long before the tomb of Tut-ankh-Amen was found. The collection which he left to the Metropolitan consists of paintings and objects of art as well as Egyptian antiquities. The bequest was contested by the heirs of Mr. Davis.

Some of the most valuable pieces in the collection were found in 1905, when Mr. Davis discovered the tombs of the parents of Queen Tii, consort of Amenhotep III and mother of the celebrated "Heretic King" Amenhotep IV. In 1907 Mr. Davis unearthed the tomb of the "Heretic King" himself, adjoining the tomb of Rameses IX.

HELD AS APARTMENT THIEF.

Friend of Janitor Is Accused of Looting Long Beach Homes.

Special to The New York Times.

LONG BEACH, L. I., June 30.—Martin Dare, alias Martin Harrington, 24 years old, of McKeesport, Pa., was arraigned here today before City Judge Zimmerman charged with burglary and grand larceny. He was held in $10,000 bail for the grand jury in Mineola.

According to the police, Dare, who says he is an electrician, admitted robbing apartments in the Parkway Court apartment house when he was arrested yesterday. He has also confessed, the police say, to stealing dresses and suits from the tailor shop of Morris Diamond, 225 West Park Street, and to the robbery of Rosengarten's stationery store in the same building.

Dare, the police say, said that he had been living in an unrented apartment in the Parkway Court. He was said to be a friend of Frank Cerello, the superintendent of the building, who disappeared yesterday. The police are looking for Cerello.

The value of the goods taken in the various thefts is about $2,000. Most of the loot was found in the storeroom of the apartment house.

PILOT HELD AFTER CRASH.

Technical Charge of Manslaughter Filed When Passenger Dies.

Special to The New York Times.

ASBURY PARK, N. J., June 30.—With one man dead and a woman dying as the result of his second crash in two weeks, Pilot Walter Laudenslager, 20 years old, of the Tonnelle Aircraft Corporation, operators of an airfield west of this city, was arrested today and held in $7,500 bail for the grand jury on a technical charge of manslaughter. Laudenslager, who escaped with no greater injuries than shock and a cut lip, was released this morning from the Ann May Memorial Hospital, Spring Lake.

Miss Marie Teegrasse, 21, a telephone operator living at 1,450 Hammersley Avenue, the Bronx, N. Y., was in a critical condition, authorities said, as a result of the plane crash. She suffered fractures of the skull and of the left arm. Her companion, André de Dommicis, 24, a barber, of Glen Head, L. I., died at the hospital at 6:45 this morning.

In addition to holding Laudenslager, Prosecutor Jonas Tumen of Monmouth County today directed his chief investigator to make a survey of all passenger-carrying planes in the county, checking upon condition, safety appliances and methods of operation.

Huge Strawberry Picked In Quebec.

QUYON, Que., June 30 (AP).—A triple strawberry with a circumference of seven inches was picked yesterday on the farm of Clifford Taber near here.

RESORTS

NEW YORK. NEW YORK.

ROYAL VICTORIA HOTEL
On the Sound
LARCHMONT, N. Y.
Special Rate $25.00 for 3-Day Holiday over The Fourth.
Dinner Thursday evening and Dinner Sunday inclusive.
Special July 4th Dinner $3.50
Bathing privilege for Dinner guests.
D. F. MacDONALD, Mgr. LARCHMONT 285

NEW YORK.

WEIL'S
Pine Forest Colony
WINGDALE, N. Y.
Camp for Adults and Families.
SPORTY GOLF COURSE on the Premises
All Land and Water Sports.
Joseph D. Weil. Phone Wingdale 42

BRIARCLIFF LODGE
BRIARCLIFF MANOR, N. Y.
WESTCHESTER COUNTY
For rest, relaxation or Sports. You will enjoy a visit to this Beautiful Hotel where Summer displays all its Glory.
Telephone Briarcliff 1640

Enjoy July Fourth at
THE PINES INN Narrowsburg, Sullivan County, N. Y.
On the Ten-Mile River. Beautiful woods, large lake, boating, bathing, fishing. All city improvements. Radio, tennis, fresh milk and vegetables. Home cooking. $15-$16 weekly; $3 daily. Christian House. Booklet. Mrs. R. A. MORTON.

SHARON SPRINGS
"The Baden Baden of America"
But five hours from New York
Thousands have found relief for
RHEUMATISM
Gout, Arthritis, Catarrh, etc.
Write for illustrated booklet
Chamber of Commerce, Sharon Springs, N. Y.

COLONIAL & COTTAGES
Kitchawan on Croton Lake, N. Y.
65 Minutes commuting from Mt. Kisco
GOLF—TENNIS—ORCHESTRA
Special 4th July weekend rate
For Booklet and complete information Call Mt. Kisco 337

OSBORNE'S HOTELS & COTTAGES
SPECULATOR, N. Y.
—On beautiful Lake Pleasant—
Bathing, canoeing, tennis, orchestra, horseback riding, as modern a resort as to be found in the Adirondacks; capacity 350.

HIGH VIEW MOUNTAIN HOUSE—Roscoe, N. Y. Phone Roscoe 59Y4. Fred. T. Hausler, Prop. Beautifully situated, German-American-Hebrew cuisine and management; only one in vicinity; latest improvements, congenial surroundings, children's playground; $20-$26. Booklet.

RONDOUT VIEW Boarding House, Kerhonkson, N. Y., Ulster County, Box 14. First class; Hungarian home cooking, kosher; our own farm products; very reasonable rates.

HOTEL MAHOPAC
Lake Mahopac, N. Y.—Try a Week-end, Day, or a Dinner and You Will Return for Your Vacation.

ERIE LAKE HOUSE
Narrowsburg, N. Y. High elev. Boating, Bathing, Fishing. All impvts. Excellent cooking. Christian house. $16.00.

HOTEL CHAMPLAIN and Cottages, Bluff Point on Lake Champlain. Now open. Championship golf course. N. Y. Off., Room 508, 2 W. 45th St.

THE REXMERE CLUB HOTEL
Stamford, N. Y. J. W. Simpson, Mgr. N. Y. Off., Hotel Beacon. Tel. Trafalgar 2500.

THE CHARLANNA
Sports; modern improvements; excellent Jewish table. Port Jervis, N. Y. Phone 982.

LONG ISLAND.

OCEAN FRONT
ABSOLUTELY FIREPROOF
Modern in every respect—Elevator, etc.
American and European Plan.
NEW PARK INN ROCKAWAY PARK, L. I.
JULY 4th Rates: $8.00 Day per Person American Plan. $7.00 Day (for 2) European Plan. Dancing, Entertainment. Bathing from Hotel.
L. WINTERFELD, MGR. DIR.
TEL. BELLE HARBOR 5800

NEW Hotel Cedarshore
AND COTTAGES
On Great South Bay
SAYVILLE, LONG ISLAND.
A charming modern hotel, delightfully located. Every room with bath; elevator, private beach, orchestra. Excellent commutation.

THE BAY HOUSE
ORIENT, L. I.—An ideal Summer resort; refined family hotel, on the water; tourist or weekly guests. Rooms with or without bath; accommodates 100. $25 up per week, booklet.
FLOYD F. KING, Owner & Prop.

SEASIDE HOUSE.
Seaside Station, Rockaway Beach. Largest, best situated, with board; single $26; double $46. Tel. Belle Harbor 0730.

EAST HAMPTON, L. I.—Ideal for refined guests; home cooking; surf bathing. Booklet. Phone 329, Georgica Beach Cottage.

LAKE GEORGE, LUZERNE AND LAKE CHAMPLAIN.

PINE REST ON LAKE GEORGE, CLEVERDALE, N. Y.
Acc. 100. Good table. Free boats, bathing, dancing; near churches; bowling, tennis, horseback riding. $20 and up. P. L. BEHM.

THE ADIRONDACKS For handsome booklet write Adirondacks Resorts Assn., Port Kent, N. Y.

THE ANTLERS
LAKE GEORGE, N. Y.
CENTRE OF ENJOYMENT

Pine Grove Hotel PORT KENT, N. Y., on Lake Champlain, near Ausable Chasm; modern; amusements. Booklet.

LAKE GEORGE, N. Y.—For information write Secretary, Lake George Resorts Ass'n, 100 Canada St., Lake George, N. Y.

CATSKILLS.

STAMFORD—Western Catskills
See large advt. Sunday Newspapers.

ADIRONDACKS.

HOTEL WELLWORTH Hurleyville, N. Y. Luzon Sta., Box 76
Modern. All sports—land and water. Casino, orchestra. Excellent Kosher cuisine. Social, athletic director. Chas. Panzirer, Prop.

HOTEL SABAEL.
Modern in every respect, 60 rooms, 30 with bath. E. T. Zimmerman, Mgr. Indian Lake, N. Y. (Adirondack Mts.)

NORTHERN Adirondacks—Lake Champlain. PINES INN, 18-hole golf. Water sports. Box 142. Port Kent, N. Y. Booklet.

ADIRONDACKS.

WHITEFACE INN
LAKE PLACID, N. Y.
Adirondacks N. Y.
Discriminating Clientele—Beautiful Location
CHOICE COTTAGES FOR RENT
OPEN UNTIL OCT. For Booklet Address
H. W. HAYNES, Mgr. - Lake Placid, N. Y.

STAR LAKE INN
ADIRONDACKS NOW OPEN
All improvements; electric lights; steam heat; golf, tennis, boating. Fine cuisine.
J. T. SAYLES Star Lake, N. Y.

THE CRATER CLUB
Essex-on-Lake Champlain, N. Y. Cottages without housekeeping cares. Excellent table. Moderate prices. Social references required. Send for circular.

KENMORE LAKE HOUSE Livingston Manor, N. Y.
Hotel Comforts, Camp Activities, Lake, Social, Athletic Staff. Kosher. S. T. Muravchick.

Excelsior Spring Hotel Saratoga Springs, N. Y.
Modern. Outdoor amusements. Booklet. Accom. 125. Gentile house. B. T. WELDY, Prop.

MOHICAN HOUSE Sabbath Day Point on Lake George, N. Y.
Popular Resort. Illustrative Booklet.

LAKESIDE INN, PORT KENT, N. Y.
On Lake Champlain. Every Sport and Convenience. Booklet. F. T. Rennell.

TREMBLEAU HALL on Lake Champlain, Port Kent, N. Y. Modern, lawns, sand beach. All amusements, booklet. M. T. RENNEL.

NEW JERSEY.

THE STOCKTON at Sea Girt
1000 FEET OF PRIVATE OCEAN BEACH
One Mile from Spring Lake, N. J.
A new hotel on the Estate of the late Commodore Stockton. Tennis, Golf, Polo, Riding. Daily Concerts. Booklet.
HOTEL STOCKTON

Peninsula House
Sea Bright, N. J.
NOW OPEN
Nearest Ocean Resort to N. Y.
Directly on the Beach
DAVID F. TUTTLE, Manager
Phone Sea Bright 107

HOTEL BELMAR
9th Ave. half blk. to ocean, Belmar, N. J.
American Plan. Excellent Cuisine. Run. Water every room. Pvt. baths. Bathing from hotel. Capacity 100.
Christian House. Ph. Belmar 655. T. Bognetti.

Lake Hopatcong, N. J.—Quiet Homes in
"PLAYHOUSE PARK"
"THE BUNGALOW RETREAT"
2 to 5 rooms, furnished; improvements; beach, tennis; season or part. Write Mr. BUCK. Phone Hopatcong 354.
Special Rates Fourth of July week-end.

BRYANT VILLA
Lake Hopatcong, N. J.
Ideally located on lake. High elev. All land and water amusements. Modern improvements.
FRED MULLER, Pro. Tel. Hopatcong 118.

The Engleside Beach Haven, N. J. The Island Resort that combines perfect bathing, always good fishing with a modern hotel, and gives sure relief from hay fever besides. Capacity 300. Booklet. R. F. ENGLE, Mgr.

HOTEL BALDWIN
Leading House at Beach Haven, N. J.
E. D. TOWNSEND, Owner & Mgr. Tel. 84.

Allenhurst Hotel
and COTTAGES, ALLENHURST, N. J.
Now Open. Cottages for Rent with Hotel Service. Harold W. Sexton.

THE HOTEL PANNACI
Management Charles A. Weir.
Sea Bright, N. J. Now Open
Commuting distance from New York.
Am. Plan. Satisfying Meals. Booklet Tel. 62.

ARLINGTON HOTEL,
Mt. Tabor, N. J.
Open for guests. Golf, tennis, bathing, fishing. Elev. 800 ft. Home cooking.
Mrs. Crane. Mt. Tabor, N. J.

NEW EVSLIN HOUSE
Belmar's Finest Jewish House
Overlooking Silver Lake and Ocean. Ph. 1208.

The STOCKTON, Sea Girt, N. J.
A new ocean front hotel on the Commodore Stockton estate, one mile from Spring Lake.

ASBURY PARK.

The MONTEREY
ON THE BEACH AT ASBURY PARK, N.J.
Resort Hotel Pre-Eminent.
Grill Features Seafood Dinners
Spacious Deck Verandas—Salt Water Baths
Write for Booklet—SHERMAN DENNIS, Mgr.

HOTEL ALBION
Beachfront hotel; capacity, 300; fully modern; hot and cold running water. E. D. Townsend.

THE LAFAYETTE, Asbury Park, N. J.
White Service, Orchestra, Golf, Capacity 300.
A Hotel of Distinction. H. S. Jackson.

ASBURY PARK, N. J. Write for Information.
Publicity Bureau, 100 Boardwalk, Asbury Park

OCEAN HOTEL
Asbury Park, N. J. Am. and European.

ATLANTIC CITY.

Hotel APOLLO ATLANTIC CITY
ON BOARDWALK FACING OCEAN. CENTRAL TO ALL ATTRACTIONS. RATES $2.50 UP. SPECIAL WEEKLY. FIREPROOF GARAGE. BATHING FROM HOTEL

The BREAKERS SPRING LAKE BEACH, N. J.
On the Ocean Front-Phone 750

Spend your vacation at the
WHITNEY ARMS
Massachusetts Av. and Boardwalk Atlantic City.

ATLANTIC CITY. ATLANTIC CITY.

You'll Have the Time of Your Life at Atlantic City!

Atlantic City combines more than any other resort all the elements of a good time... it is a threefold paradise of recreation, entertainment and climate... a marine picture painted against a background of Metropolitan diversions... when you're through with the sea you're not through, at Atlantic City!... there are still a hundred other attractions to keep you amused!

Two Weeks at Atlantic City Equals Four Weeks Elsewhere

ATLANTIC CITY

Three hours from New York: via Central Railroad of New Jersey (Blue Comet service) from Liberty Street or 23rd Street Stations, or via Pennsylvania Railroad (Pullman service) from Pennsylvania Station or Hudson Terminal. Further information from local ticket agents.

Selected Group of the Finest and Most Representative Hotels
KNICKERBOCKER-A-E SHELBURNE-E WILTSHIRE-A-E
LAFAYETTE-A ST. CHARLES-A-E BRIGHTON-A
MORTON-A SEASIDE-A-E DENNIS-A
STRAND-A-E TRAYMORE-A-E GLASLYN-CHATHAM-A
MARLBOROUGH-BLENHEIM-A-E CHALFONTE-HADDON HALL-A-E
[A—American Plan E—European Plan A-E—Both Plans]
Kindly Write for Rates and Reservations
© COPYRIGHTED, F. I. F., 1930

CANADA. CANADA.

TROUT and SALMON FISHING
CAMPING OUTDOOR LIFE
GUIDES GOOD COOKS
UNDER TOWERING PINES
ON SWIFT RAPIDS
A SPORTSMAN'S PARADISE

Nova Scotia

Far enough away to shut out the madding crowd... near enough to reach within a few short hours. "Then let trout or salmon fight their gamiest... guides and cook be the real thing... and at night, give me a quiet pipe by a roaring campfire, a starlit sky above, a lullaby from the whispering pines, boon companions who can spin good yarns of forest or trail... and a bed of balsam under clean canvas." This is the sportsman's prayer that here comes true. Too, if you desire sightseeing and good living, interspersed with romance and historic interest... it is all to be had in this Land of Evangeline and the Acadians. You reach it comfortably and inexpensively on the cruising liner "Yarmouth"... 16 hours from Boston... only about 24 from New York.

All Expense Tours make things still more moderate in cost. Fishing Series, from $50. up; Travel Series, from $80. up. Write for folders.

EASTERN STEAMSHIP LINES
BOSTON-YARMOUTH SERVICE
DOMINION ATLANTIC RAILWAY
1 East 44th Street (535-5th Ave.) New York, or 12 Milk Street, Boston Mass.

ATLANTIC CITY.

4th July Week-End Special
$10 to $12 FRIDAY SATURDAY SUNDAY
(with meals for period)
GRAND ATLANTIC
VIRGINIA AVENUE
Half-block to Beach and Steel Pier
BATHING FROM HOTEL
200 ROOMS—75 BATHS
RUNNING WATER IN ALL ROOMS
$4 Up Daily With Meals—Special Weekly Rates
Write for booklet
EUGENE L. FETTER

JULY FOURTH SPECIAL
Thurs. to Sun., Incl., $14-$16-$18
Total charge, including all meals.
PRINCESS
Ocean End of South Carolina Avenue
SPECIAL EARLY SUMMER RATES
From $4 Daily European Plan
From $20 Weekly American Plan
Modern Brick Hotel—All Conveniences
CAPACITY 500—MUSIC—DANCING
BATHING FROM HOTEL—ALL WHITE SERVICE
RESERVE NOW—NO DEPOSIT REQUIRED
Write Box "A" Princess for Booklet. Road Map and European rates, or phone Jersey City, Bergen 7856, or Atlantic City 4-1147.
27th yr. PAUL C. ROSECRANS, Owner & Mgr.

HOTEL Jefferson
ATLANTIC CITY'S NEW FIREPROOF HOTEL
Kentucky Ave.—Near Beach
Ownership Management
FETTER & HOLLINGER
Telephone—5-0141

Hotel Dennis,
ATLANTIC CITY, N. J.
"Home of the Garden Terrace and Unbroken Ocean View."
The location and recently added features make this the premier hotel of the Jersey Coast.
Fireproof Garage. Moderate Rates.
Walter J. Busby, Inc., Owners and Managers.

The MADISON
ILLINOIS AVE. Overlooking BOARDWALK
"A Hotel—Distinctively Different"
JUST COMPLETED IN ATLANTIC CITY
Fireproof. Baths and Showers throughout
From $4.00 daily, European Plan
From $7.00 daily, American Plan
FETTER & HOLLINGER EUGENE C. FETTER

ATLANTIC CITY.

The Ambassador ATLANTIC CITY
In the Most Fashionable Beachfront Section
One of America's distinguished hotels, combining luxury and good taste with surroundings appropriate to social life of the better sort.
685 Rooms 685 Baths
European Plan
Indoor Sea Water Swimming Pool
Same Ownership as Ambassador Hotels—New York and Los Angeles
Phone N. Y. office Wickersham 1000
"MONARCH OF THE BOARDWALK"

The Breakers
ATLANTIC CITY
New Jersey Ave. and Boardwalk
American and European plan. Fireproof.
Sea water in all baths.
"Your Home—Away From Home."

SPRING LAKE.

The WARREN
ON·THE·OCEAN
SPRING LAKE, N.J.

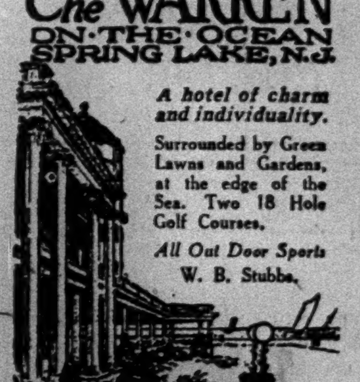

A hotel of charm and individuality.
Surrounded by Green Lawns and Gardens, at the edge of the Sea. Two 18 Hole Golf Courses.
All Out Door Sports
W. B. Stubbs.

THE ALLAIRE SPRING LAKE BEACH, N. J. OCEAN FRONT
Golf, tennis, music, dancing. Capacity 200. Private bathing beach. Maud Colgate Holmes, Owner. Colgate Holmes, Mgr. Phone 980.

OCEAN GROVE

WRITE TO OCEAN GROVE (N. J.) municipal Information Bureau about hotels, cottages, or real estate.

RESORTS

CONNECTICUT.

Edgewood Inn
GREENWICH, CONN.
A Distinctive Country Home
45 Minutes from N. Y. NOW OPEN.
ALL OUTDOOR SPORTS... 18-hole golf course, 20 minutes from hotel.
MR. & MRS. GEORGE A. RICHARDS
Greenwich 1750

SILVER OAKS Sharon, Conn.
In the foothills of the Berkshires
Write for rates and information

CLARKHURST, EAST HAMPTON, CONN.
Golf, tennis, boating, bathing. Ideal vacations, week-ends. Gentile house. Folder. $21-$30.

High View Farm, Route 3, Litchfield, Conn., near Sedgwick Mount. lakes; airy rooms, wholesome food, spring water, electricity; telephone; $15 wkly.; acc. 15. Mrs. Kless.

NEW ENGLAND.

Historic NEW ENGLAND
Magnificent Scenery. Good Hotels. Booklet. Free Road Map.—NEW ENGLAND HOTEL ASS'N, Suite A, 216 Pierce Bldg., Boston, Mass.

MAINE.

SQUAW MOUNTAIN INN
On Moosehead Lake, Maine.
Vacation paradise. Woods, mountains. Golf, tennis, water sports. Excellent food, select clientele. Booklet. Greenville Jct., Me.

Best Golf in Maine
POLAND SPRING 55th SEASON
POLAND SPRING HOUSE—NOW OPEN

New Chase House, Portland, Me. Fireproof. Rates from $2.00. Also Arcadia-by-the-Sea and cottages, near Brunswick, Me.

HOTEL HAMILTON and cottages: Now open. Telephone, private baths, all sports, golf. Booklet. R. E. Rowe, Chebeague, Maine.

VERMONT.

ATTENTION Describing EXCEPTIONAL, WONDERFUL, REASON-
GET BOOKLET ABLE $90 SPECIAL COMBINATION VACATION AND TRIPS. ALL expenses included from New York and return. Daily Canadian trips. Montreal, Ausable Chasm, Green, Adirondack Mts., and many points of interest, etc. Tennis, games, dancing, bathing, boating; boats free. Weekly rates $20 to $25. P. Schmitt, The MANOR, Highgate, Vt.

PROSPECT HOUSE
Lake Bomoseen, Vermont
Golf, tennis, dancing, bathing, fishing, saddle riding. Booklet.
QUINLAN & HART.

HOTEL TRAKENSEEN
Lake Bomoseen, Vermont.
Tennis, golf, fishing, boating, bathing, dancing, saddle horses; fine table. Booklet.
EARL E. BENNETT, Manager.

CORDIAL reception awaits you at Burke Farm, North Bennington, Vt. Booklet.

MASSACHUSETTS.

Hawthorne Inn and Cottages
East Gloucester, Mass.
Known everywhere for its hospitality and food. Rooms single, double, and en suite. Apartments and cottages. Bathing, golf, tennis, Casino. Ownership management.

WRITE for free folder, "Vacation Bound in Western Massachusetts." Box 1654, Springfield, Mass.

HOTEL BARTINE,
Great Barrington, Mass.
In the Berkshires. Modest rates. Booklet.

BERKSHIRE HILLS.

FOR INFORMATION regarding Berkshire Hills of Western Massachusetts, address Berkshire Hills Conference, Pittsfield, Mass.

PENNSYLVANIA.

Mountain and Lake Resorts. Descriptive booklet hotels and boarding houses Delaware Water Gap, Stroudsburg, Pocono Mountains, Pa., free at Consolidated Ticket Offices or by mail on receipt of 4c postage. R. F. Irwin, Adv'g Agt., Lack. R. R., 90 West St., N. Y.

SOUTH MOUNTAIN MANOR
WERNERSVILLE, PA.
ALL SPORTS EXCELLENT MEALS MODERATE RATES

POCONO MOUNTAINS.

Oak Grove House E. Stroudsburg, Pa. Cap. 210. Swim. Pool
Vacation Paradise. Dancing. Casino. Sports. E. Bridge

GROVE COTTAGE, Mt. Pocono, Pa., 2000 ft. elev.; all amusements; homelike and comfortable. Write for Booklet & Rates. M. T. Wakefield.

Twin Brooks bungalows for rent, furnished, six rooms, bath, all conveniences. Walter Magann, Mountainhome, Pa.

DELAWARE WATER GAP.

KITTATINNY HOTEL
Delaware Water Gap, Pa.
Capacity 500. Golf, tennis, riding, bathing, fishing. American Plan weekly rates from $21 up; with private bath $35 up. Daily rate from $5. John Purdy Cope.

POCONO MOUNTAINS, THE STROUDSBURGS AND DELAWARE WATER GAP. Summer resorts. Free booklets. Monroe County Publicity Bureau, Box 501, Stroudsburg, Pa.

WEST VIRGINIA.

The Greenbrier Hotel
WHITE SULPHUR SPRINGS, W. VA.
AMERICA'S PREMIER RESORT. OPEN YEAR ROUND
Superb Golf. Reservations at THE PLAZA, N. Y.

WESTERN STATES.

Colorado: Seven delightful Colorado vacation tours described in "High Spots of Colorful Colorado." Dept. 55H, The Colorado Assn., 514 16th St., Denver.

CANADA.

Build your log cabin vacation home in historic old French Canada at
LUCERNE IN QUEBEC
(Sponsored by Canadian Pacific Railway)
Thrilling sports. Summer and Winter. Chateau Papineau, your clubhouse. Write for Brochure, Lucerne-in-Quebec Community Association, Ltd., No. 1, Dominion Square Building, Montreal, Can.

CANADA'S WILDS
CAMP WABI-KON
Lake Timagami, New Ontario
A BUNGALOW CAMP RESORT—Group substantial central buildings and detached sleeping cabins. Fifteen hundred lakes. Wonderful fishing. Write for folders. S. Wilson, WABI-KON P. O., ONTARIO, CANADA.

Gulf of St. Lawrence Cruises, from Montreal and Quebec to Gaspe, Newfoundland, Saguenay, Canadian Labrador. Ask any Travel Agent, or Clark Steamship Co., Ltd., 19 Dominion Square Bldg., Montreal, Canada.

HOTEL Wilhelmina 1170 Mountain St. MONTREAL, CAN. To those who prefer the smaller hotel. Centrally Located.

STE. MARGUERITE LODGE,
Ste. Marguerite Sta., Quebec, Canada.
Golf—Good Highways.

ST. DONAT CHALET,
Lac Archambault P. O., Que., Canada.
A delightful mountain lodge. Booklet.

CANADIAN NATIONAL
TO EVERYWHERE IN CANADA.
505 Fifth Avenue, New York City.

BERMUDA.

HAMILTON HOTEL in BERMUDA—The largest in the Islands. Apply Tourist Agents or G. J. Sherrard, Manager.

WANT TO RENT A HOUSE FOR THE SUMMER? Look for the announcements in the real estate pages of The New York Times, both display and undisplay. Many comfortable and attractive homes in New Jersey, on Long Island, in Westchester and Connecticut are offered for seasonal rental.—Advt.

PLANS PARK ON SITE OF EAST SIDE SLUMS

Regional Group Proposes an 885-Acre Development on Lower Waterfront.

WIDE APPROACHES MAPPED

Project Is Designed to Speed Transformation of Whole Area Into One of Modern Homes.

EAST RIVER DRIVE A LINK

Public Grounds Would Extend From Gouverneur to Houston Streets Between Highway and River.

A comprehensive plan to beautify the lower east side through an extensive waterfront park and a series of wide connecting boulevards in addition to the East River Drive, as proposed by Borough President Miller, has been drawn up by the Regional Plan of New York and Its Environs. The plan is based, primarily upon the belief that with these improvements that section of the city will witness an important residential development.

The area that would benefit from these suggested improvements contains about 885 acres, bounded roughly by Fourteenth Street on the north, the East River on the east and south and by Third Avenue, the Bowery and Manhattan Bridge on the west.

"The district," says Thomas Adams, who directed the survey for the Regional Plan, "may be converted into one of desirable and comfortable homes, including both high-class residences and those with moderate rentals, accommodating the varying requirements of those seeking quarters convenient to the business and industrial areas of southern Manhattan. Such reconstruction may be expected through the private enterprise which is sure to be attracted if the city will undertake to develop the waterfront and open up the interior with parks and boulevards."

Park Would Cover 75 Acres.

The waterfront park, which the committee says should be created as an enlargement of the existing Corlears Hook Park, would start at East Houston Street, continue under the Williamsburg Bridge, include Corlears Hook Park, and extend west to Gouverneur Street. From there it would fall back to the bulkhead line and continue a block wide along the marginal way to Rutgers Street. A park of about seventy-five acres would thus be formed. Yacht basins are suggested at either end, with a large recreation building at Corlears Hook and several acres of playground under Williamsburg Bridge. It is also suggested that the park should be supplemented by several neighborhood parks and playgrounds.

In order that the proposed East River Drive may allow for uninterrupted traffic circling Manhattan Island, the committee advises that the East River Drive follow South Street adjoining the marginal way (the open strip between the bulkhead line and the street line) as far north and east as Montgomery Street. There it would swing in an easy curve northerly across a corner of Corlears Hook Park and along Mangin Street, again approaching the waterfront at East Third Street. There it would continue adjacent to the waterfront, but with provision for a marginal way between it and the bulkhead line to serve those sections where there would be commercial development.

Suggestions Are Listed.

In the committee's report the following specific recommendations for street changes are made:

"By means of widening and providing a central parking strip it is proposed to make a boulevard of Gouverneur Street, Pitt Street and Avenue C.

"From the East River to East Broadway Rutgers Street should be a boulevard to connect with Essex Street, which is now being widened and which connects at its northern end with Avenue A.

"Allen Street should have its present widening extended southerly to East Broadway, where it meets Pike Street. This has already been undertaken by the city. With Pike Street widened, a connection would be afforded from the marginal way to First Avenue.

"Christie Street should be widened throughout to form a direct connection between Second Avenue and Manhattan Bridge.

"Division Street should be continued through Seward Park. Between Essex Street and Grand Street it should be a boulevard; Grand Street could then be made a boulevard to its terminus at the East River Drive.

"Houston Street is being widened, with subway construction between Sixth Avenue Extension and Essex Street. This should be extended to the East River, making an approach to a vehicular tunnel proposed under the river at this point. The tunnel would probably come to the surface near Avenue D."

Mr. Adams points out that although the importance of rehabilitating the lower east side is unanimously admitted, the city, apparently, has not yet decided upon the kind of plan necessary for the purpose.

"A possible reason," he says, "is that some may assume that business will extend over a large portion of the lower east side. The Regional Plan staff regards this as very improbable. Business is taking different directions uptown and toward new subcentres.

Need for Action Stressed.

"This is fortunate rather than otherwise, because it gives the opportunity to Manhattan to reserve a large portion of its area for residential purposes. The question then is not how to reclaim the lower east side by making it an appendage of Wall Street and Broadway for industry and business, but how to recreate it as a residential district. Zoning cannot accomplish this because it has to compromise with existing conditions. Conditions cannot be left as they are because owners of property will suffer enormous losses and the city will suffer serious reduction of its tax rolls.

"Once an important centre of the garment industry, this east side area has lost many of those plants to the west side, Brooklyn and Harlem. In the past ten years a considerable area shows a decrease of 43½ per cent in the density of population. The Fourth Assembly District, which in 1920 was the home of 94,980 persons, now has a population of only 53,704, representing a decrease in the density of population per square mile from 250,000 to 141,000.

"It is not too much to claim that if the city were to provide an adequate waterfront park and a number of small play parks in the lower east sides private enterprise would gradually accomplish the needed improvement in buildings."

The committee also adds that its suggestions are in general harmony with the plans now being made for the East Side Chamber of Commerce by consulting architects.

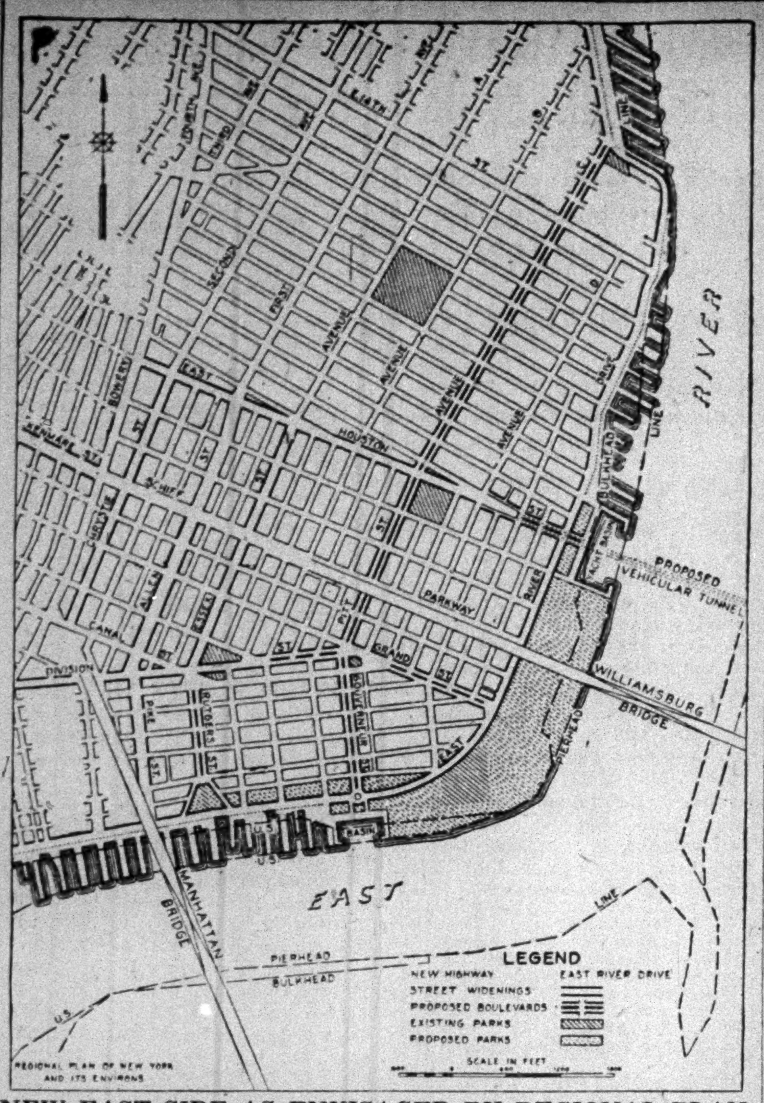

NEW EAST SIDE AS ENVISAGED BY REGIONAL PLAN.
Map Shows Proposed Waterfront Park and Its Approaches as Proposed in Project to Turn Slums Into a Modern Residential District.

NEW NEWARK PAPER.

Grandson of Thomas F. Ryan Enters Field With Free Press.

The Newark Free Press, an independent standard size morning newspaper, will start publication today under the ownership of John Barry Ryan Jr., grandson of the late Thomas Fortune Ryan and son-in-law of Otto H. Kahn, and Harry Gray, a newspaper man of twenty-two years' experience. It will sell for two cents and publish six days a week, omitting a Sunday edition. The Newark Ledger, a tabloid, is the only other English-language morning daily published in that city.

Mr. Gray was formerly managing editor of The Ledger and Mr. Ryan was a reporter there. Early this year they acquired the New Jersey Freie Zeitung, which they have published since with one page in English. The new daily will be printed and have offices in the same building as the Freie Zeitung.

Newark has three other daily papers, two of which are published evenings. A weekly newspaper is published there on Sundays.

Shoppers' Column

Daily 80 cents an agate line. Sunday $1.20

Antiques and Reproductions

ANTIQUE CHINTZ PATCHWORK QUILT, Herschebe hall clock, Westminster chimes, antique ship model, Paisley shawl, lamp shades, filet covers. Ezold, 165 West 47th. Bryant 4777.

Bags

T. W. LANGSTROTH, INC., MFG. Sample bags for sale, zippers, repaired, new parts, repairing bags, leather cases. 77 Warren St. Barclay 4824.

Camera Accessories

KODAKS, CAMERAS AND ALL needed accessories; here in a large variety for the professional and amateur Filmo and Ciné Kodak cameras for the amateur movie enthusiast; headquarters for everything photographic. WILLOUGHBYS. 110 West 32d St., opposite Gimbels.

Carpet Cleaning

SEND YOUR RUGS AND CARPETS TO Jordan's New York Rug and Carpet Cleaning Works, Est. 1857, 437 West ...th, to be really cleaned. Longacre 1260.

Custom Made Hats

CLEARANCE SALE OF SAMPLE HATS—Felts $2, straws $3; Panamas made on the head at $5.50 to $10; bridesmaids' hats of hair, leghorn or bibuntals, fitted to the individual, $6.50 to $10. Jerbern's, 9 W. 35th St.

Dogs and Pets

FOX TERRIERS, MALES, WIRE-haired, 6-10 months old, pedigreed, nicely marked, playful with children, house-broken. Stable, 524 East 74th. Rhinelander 9861.

ENGLISH BULLDOG PUPPIES 8 WEEKS old, pedigreed stock eligible for A.K.C. registration. Mr. Day, 55 Hicks Street, Brooklyn, Apt. 42.

IRISH TERRIERS—MALE, 8 months, pedigreed, house-broken; pleasant with children. Stable, 524 East 74th St. Rhinelander 9861.

Entertainment

PUNCH & JUDY SHOW. MAGICIAN with live rabbit and dove. Ventriloquist (two dolls) available children's parties. Ambrose Jeffries, 44 Eldert St., Brooklyn. Foxcroft 3575.

Gowns

$24 DRESSES, MANUFACT. SAMPLES, French copies, very low priced, size 14-44, one week only. 328 W. 56th St.

Hat Renovating

WE CLEAN, BLOCK ALL KINDS OF hats to latest styles. Established 1902. Yorkville Hat Renovating Company, 1,522 3d Av. (86th), one flight. Atwater 3322.

TOURIST GAIN SHOWN IN SOCIAL REGISTER

Summer Edition Reveals No Let-Up in Vacation Plans, Despite Economic Depression.

MORE FAMILIES IN EUROPE

Increases Also in Listings of Socially Prominent Persons Now at Inland and Shore Resorts.

The Summer edition of the 1930 Social Register, just issued, shows that despite predictions the number of prominent families listed as being abroad this season has held up to last year's record. This season's figure is 1,350 against 1,348 last Summer.

This means that 1,350 families of the thirteen large cities covered by the Summer Social Register's report are sojourning abroad when it was generally predicted that society's exodus to Europe this season would be curtailed because of the economic depression.

Once more the inland resorts show a gain, the number of families listed as having Summer addresses inland being 7,576 as against 7,353 in 1929. Under this classification are included the Adirondacks, other mountain resorts, rural sections of New England, the lake district, the Western coast and Canada, and each shows a proportionate gain.

The Eastern seashore is increasingly popular, and the shore addresses listed show 6,514 families compared with 6,018 last year and 5,661 in 1928. The north shore of Long Island and also the south shore, including the Hamptons, Southampton and East Hampton, claim 1,865 compared to 1,738 last Summer.

A decided gain is also shown on the New England Coast, including Bar Harbor, Me., Newport, R. I., and Narragansett, R. I., where the number of families listed is 3,017. This figure is compared with 2,772 families listed in 1929 and 2,616 in 1928.

The New Jersey Coast, it is shown, is holding its own with 515 families, and 1,117 families are listed as Summering on Long Island Sound as against 998 last season.

Marriages have increased from 825 last year to 936 this year. Deaths in this edition are 596, with a decidedly higher mortality among men than women.

The Register lists some 1,300 yachts in alphabetical order, with the names of their owners.

The Summer Social Register, as its name implies, gives the Summer or foreign addresses of the families in the following cities when they are not to be found at their Winter addresses appearing in the previous issues of the year: New York, Washington, D. C.; Philadelphia, Chicago, Boston, St. Louis, Pittsburgh, Cleveland, Cincinnati, Dayton, San Francisco, Baltimore and Buffalo.

PUBLISHERS HEAR PLEA FOR POSTAL RATE RISE

President Parks Tells Southern Association at Asheville He Would Not Oppose It.

ASHEVILLE, N. C., June 30 (AP).—Informal proposals for an increase in the postage rate on first class mail and the editorial reactions they brought from Southern newspapers were given a place of prominence today at the opening session of the twenty-eighth annual convention of the Southern Newspaper Publishers Association.

J. S. Parks of Fort Smith, Ark., president of the association, in his annual address asserted he personally would not oppose such an increase if the Postoffice Department should recommend it.

Frederic A. Tilton, Third Assistant Postmaster General, told the 200 newspaper men present that it appeared to be the logical way to avoid the yearly postal deficits.

After commenting briefly on the settlement of print paper difficulties of the past, Mr. Parks said "the future price of paper, however, is something to which the members of the association will need to give close attention during the nxe few months."

SEIZED IN $4,000 THEFT.

Youth Accused of Taking Stock Certificates From Messenger.

George E. Arvidson, 20 years old, of 330 East Forty-third Street, was locked up at police headquarters yesterday on a charge of grand larceny in connection with the disappearance of $4,000 in stock certificates.

A messenger for the brokerage firm of Prince & Whitely of 25 Broad Street, called at the offices of Wright, Slade & Co., 71 Broadway, on May 22, to deliver the stock certificates. He was met in a corridor of the latter company's offices by a young man who accepted the package of certificates and stamped the receipt for them.

The loss of the stock certificates was discovered later and, following Arvidson's arrest, the police said, he was identified as the recipient of the package.

SPLIT FUR THEFT REWARD.

Police Captain and Two Detectives Get $650 Each for Arrests.

Police Commissioner Mulrooney presented checks for $650 to Acting Captain Richard Oliver and Detectives Martin Owens and Thomas Horan of the main office at the line-up at headquarters yesterday morning in recognition of their work in recovering $77,000 worth of furs stolen from the New York Auction Company, Inc., 216 West Twenty-sixth Street, last January, and arresting several of the alleged thieves.

A reward of $2,500 had been offered by the company for the recovery of the stolen furs. In accordance with the usual practice, Commissioner Mulrooney allotted 25 per cent of the reward to the police pension and relief funds and divided the rest among the arresting officers.

Gilbert Heads Architects Delegation

Special to The New York Times.

WASHINGTON, June 30.—Cass Gilbert of New York, chairman of the American section of the International Congress of Architects, will head the American delegation to the international meeting at Budapest Sept. 7 to 14. Other delegates will be Professor William A. Boring and George Oakley Totten Jr., both of this city, and Dr. C. Howard Walker of Boston, with Professor Warren P. Laird of Merion Station, Pa., as alternate.

R. A. Palmer and Norma Gudie Wed.

LOS ANGELES, June 30 (AP).—Robert A. Palmer, motion picture executive, and Norma Lee Gudie, film actress, were married here yesterday in the presence of a few friends and relatives.

THEATRICAL NOTES.

The eighth edition of Earl Carroll's "Vanities" will be presented tonight at the New Amsterdam Theatre. Herb Williams, Jimmy Savo and Jack Benny will be the chief players.

"Reunion," which was placed in rehearsal yesterday under the direction of Bela Blau, will begin a two weeks' tryout tour at the Brighton Theatre, Brighton Beach, on July 14. Charles D. Brown and Cora Witherspoon will head the cast, which will also include Edward Pawley, Rachel Hartzell, Alan Ward and Mark Smith.

"The Bridge of Sighs," a play by Charles Sherman, dealing with the criminal courts, is planned for August production by Leo S. Friedman.

"Red Love," described as a farce dealing with matrimonial conditions in Soviet Russia, is being rehearsed by Sussanoff Productions, in association with Leon Blumenfeld.

VOICE ROUNDS WORLD IN EIGHTH OF SECOND

Radiophone Carries Address of Schenectady Man Via Holland, Java and Australia.

SCHENECTADY, N. Y., June 30 (AP).—Radiophone signals made a complete circuit of the world today in one-eighth of a second.

For almost thirty minutes, starting at 7:05 A. M. (Eastern Standard Time), a talk by C. D. Wagoner of the General Electric Company staff here was sent around the earth by a series of radio relays. The received signals, after traveling approximately 25,000 miles through the ether, were rebroadcast by Station WGY.

The talk traveled from west to east. Mr. Wagoner spoke into a microphone at the General Electric Experiment Station W2XAD, 19.58 meters, and by means of a directional antenna the words were carried to PHI, the Eidhoven (Holland) station of Philips Radio, which rebroadcast them on a wave length of 16.88 meters to Bandoeng, Java, where they were picked up and relayed through Station PLS, 36.5 meters, to Sydney, Australia. At Sydney, Station 2ME, 28.5 meters, relayed the signals across the Pacific Ocean and the North American Continent to Schenectady.

During the test, which is believed to be the first of its kind, radio engineers made a film record by means of an instrument known as the oscillograph, which measured accurately the time of transmission as one-eighth of a second.

PLAY FOR LENORE ULRIC.

She Will Appear in the Fall in Work by William Du Bois.

Lenore Ulric, who has not been seen on Broadway since "Mima," in the season of 1928-29, has been engaged by Lewis E. Gensler, in association with the Erlanger office, to appear next season as the star of a new play by William Du Bois. Miss Ulric, who is now in New York, will go to the Pacific Coast in a day or so to consult with John D. Williams, who will direct the play. She will return the latter part of July to begin rehearsals.

According to present plans, the Du Bois play, which is as yet untitled, will come to an Erlanger theatre here about the first of October after several weeks out of town.

Miss Ulric tried out a play called "The Sandy Hooker" in Philadelphia last Fall, but did not bring it to Broadway.

Mr. Du Bois has had several plays on the verge of a New York production. One of them, "The Pirate," was performed on the Coast by Doris Keane.

8 Hurt as Communists Raid Zionists

WARSAW, June 30 (Jewish Telegraphic Agency).—A group of Communists raided a meeting of a Zionist Halutzim organization yesterday in Falenca, a resort near Warsaw, resulted in the wounding of six Zionists and two Communists.

MOTION PICTURES.

SISTER against SISTER!

One met him in a hot mood on a cold day! The other saw him have a chilly time in a warm parlor! . . . and they both fell hard!

One was a blonde in a million (with millions) who would play at anything and like it! The other was a cold brunette with red-hot dollars whose idea of a big time was a high society tea! . . . and they both wanted him!

ANN HARDING as Linda

MARY ASTOR as Julie

ROBERT AMES as Johnny Case, the man they had a yen for, who wanted his fun where he found it.

Here's the screen sensation of the summer!

"HOLIDAY"

PATHE'S screen adaptation of Philip Barry's Broadway stage success! Directed by E. H. Griffith!

—Also—
EDDIE CANTOR in the howl of the season, "The Cockeyed News"

Begins THURSDAY at 9:30 A. M.

COOL RIVOLI COOL
UNITED ARTISTS B'way at 49th St.

ALL QUIET ON THE WESTERN FRONT
A Universal Picture
CENTRAL B'WAY & 47 ST. DAILY 2:45—8:45. 3 Times Sat. & Sun. 2:45—5:45—8:45.
Not shown elsewhere in New York this season.

THE BIG HOUSE
"Refrigerated" ASTOR Broadway and 45th St. Twice Daily 2:50—8:50

In Person BUDDY ROGERS PAUL ASH in "The Border Legion"
PARAMOUNT Times Square
"WITH BYRD at the SOUTH POLE."
RIALTO B'way at 42nd Nite Owl Shows
DOLORES DEL RIO and EDMUND LOWE in "THE BAD ONE"
RIVOLI UNITED B'way ARTISTS at 49th

MARIE DRESSLER will attend the 9:15 Performance TONIGHT
—2nd Week—
DRESSLER—MORAN in "CAUGHT SHORT"
Stage Revue—Bunchuk—Orchestra
COOL CAPITOL B'way 51st St.

Geo. M. COHAN Theatre B'way & 43rd
The Musical Thriller "SWING HIGH"
With 16 Stars, PATHE Picture Continuous 11 A. M. till Midnight

APRON STRINGS 6th Month
Funniest Play in Town
Roger Pryor—Jefferson De Angelis
48TH ST. THEATRE AIR COOLED
Evs. 8:50. Mats. July 4th and Sat., 2:40

PHIL BAKER | AILEEN STANLEY | SHAW & LEE in
ARTISTS AND MODELS
PARIS-RIVIERA EDITION of 1930
SIRENS OF CEYLON Reigning Success of The Folies Bergere
George Hassell, Vera Pearce, Mary Adams
MAJESTIC THEATRE, 44th St., W. of B'y
Evgs. 8:30. Matinees Wed. and Sat., 2:30
THEATRE COOLED TO 70°

Opens TONIGHT, 8:30
EARL CARROLL VANITIES 8th Edition ALL NEW
NEW AMSTERDAM Theatre, W. 42 St. Air Cooled
First Matinee Tomorrow, 2:30

FIFTY MILLION FRENCHMEN
with Wm. Gaxton, Madeline Cameron, Helen Broderick
Special Mat. Friday, 2:30
Reg. Mat. Sat., 2:30. Evgs. 8:30.
LYRIC THEATRE, West 42nd St.
Plenty of Good Seats at Box Office.

GRACE GEORGE in | 7TH MONTH
FIRST MRS. FRASER
with A. E. Matthews—Lawrence Grossmith
PLAYHOUSE, 48th St., East of Broadway
Evgs. 8:50. Matinees Wed., July 4 & Sat.

GEORGE WHITE'S FLYING HIGH
with BERT LAHR and OSCAR SHAW
MATS. THIS WEEK: FRIDAY & Sat., 2:30
GEORGE WHITE'S APOLLO, West 42d St.
SPECIAL 4th OF JULY MATINEE

Theatre Guild Presents THE NEW GARRICK GAIETIES
SEATS AT BOX OFFICE $1-$3.00
GUILD THEATRE, 52nd St., W. of B'way
Evgs. 8:30. Mats. Thurs. & Sat., 2:30

LOST SHEEP HILARIOUS COMEDY
Mats. This Week: THURS. & FRI. 2:40
SELWYN THEATRE - - - AIR-COOLED
West 42d St. Eves. 8:50. Best Seats $1 to $3

LYSISTRATA
The play you hear about!
44TH STREET THEATRE, W. of Broadway
Evenings 8:30. Mats. Wed. and Sat., 2:30.

JACK DONAHUE in SONS O' GUNS
Bobby Connolly & Arthur Swanstrom's Hit
with GINA MALO
IMPERIAL THEATRE, 45 St., W. of B'y
Eves. 8:30. Mats. Wed. & Sat. at 2:30

STEPPING SISTERS THIRD MONTH
with THERESA MAXWELL CONOVER
HELEN RAYMOND, CLAIRE DEVINE
ROYALE THEATRE, 45th St., W. of B'way
Evgs. 8:50. Matinees Wed. & Sat., 2:30

Brock Pemberton presents
STRICTLY DISHONORABLE
Comedy Hit by Preston Sturges
Staged by Antoinette Perry & Mr. Pemberton
AVON, W. 45 St. NEVER AT CUT RATES
Cooled by Iced Air. Evs. 8:50. Mats. Thurs. & Sat.

THE GREEN PASTURES
MANSFIELD Thea., W. 47 St.
Matinees Tomorrow & Saturday, 2:30
No One Seated During Scenes | EVENINGS 8:30

THE LAST MILE
with THOMAS MITCHELL
SAM H. HARRIS Thea., 42nd St., W. of B'way
Evgs. 8:50. Mats. WED. & SAT. at 2:30

MOTION PICTURES.

NUMBERED MEN
A story inspired by a year's screaming headlines about men who break steel to face steel!
NUMBERED MEN
A drama of men who know but one law — that men and women who love each other should have each other!
Warner Bros. REFRIGERATED
WINTER GARDEN
As COOL As the Name Sounds
Broadway at 50th St.
Continuous at POPULAR Prices

Billie DOVE, Clive BROOK, Leila HYAMS in
SWEETHEARTS AND WIVES
Warner Bros. N. Y. & B'klyn 70° COOL
STRAND
Love? or Lust?

ROXY 50th St. & 7th Ave. Direction of S. L. Rothafel (ROXY)
CZAR OF BROADWAY
with JOHN WRAY—BETTY COMPSON
On the stage—"BIG CITY BLUES"
Spectacle of Song and Dance featuring VON GRONA and his dancers, BERRY BROTHERS, DOROTHY & HARRY DIXON, LECUONA, Pianist-Composer. Midnight Pictures.

Direction LEO BRECHER
PLAZA 58th St., East of Madison Ave.
WILL ROGERS in "SO THIS IS LONDON"
Little CARNEGIE Playhouse 57th St., E. of 7th Av.
George ARLISS in "The GREEN GODDESS"
Continuous 1 to 11:30 P. M.

LOEW'S LEXINGTON Lex. Ave. at 51st St.
"THE CUCKOOS"
with Bert Wheeler—Robt. Woolsey

NEIGHBORHOOD THEATRES.

KEEP COOL at LOEW'S WONDER THEATRE
PARADISE Concourse at 188—Bronx
VALENCIA Jamaica Av. Jamaica, L. I.
NOW! GREAT HOLIDAY WEEK SHOWS!
CLARA BOW
"TRUE TO THE NAVY"
MOLLY PICON in person at Valencia!
Capitol Thea. Stage Show at Paradise!
Midnite Pictures Every Saturday!

BROOKLYN.

FOX BIGGEST SHOW IN BROOKLYN Flatbush & Nevins St. Gigantic Cooling System
25c Mats. Exc. Sat., Sun. & Hol. 50c Nights & Sat., Sun. & Hol. Mats.
4 DE LUXE SHOWS TODAY
EL BRENDEL in the new MOVIETONE FOLLIES of 1930
Last Week WILL OSBORNE
AL LYONS | Bob WEST
Fanchon & Marco's "Desert Idea"

LOEW'S METROPOLITAN
FULTON, SMITH & LIVINGSTON STS.
$100,000 Cooling Plant
"SISTERS" SALLY O'NEIL MOLLY O'DAY
Mark Hellinger Famous 'Mirror' Columnist in Person; Others

BRIGHTON THEATRE Brighton Beach
"Cooled by Ocean Breezes"
EVES. 8:45. MATS. WED. & SAT., 2:45
"WHO CARES" A NEW REVUE SELECTED FROM LAMBS' GAMBOLS
Next Week........"YOUNG SINNERS"

RKO ALBEE ALBEE SQ.
HELEN KANE in "DANGEROUS NAN McGREW"
Johnny Burke | Gloria Foy | Don Azpiazu & Havana Casino Orchestra

AMERICA'S GREATEST REVUE
Opens TONIGHT, 8:30
NEW AMSTERDAM THEATRE, W. 42 ST.
1st MAT. TOMORROW
TONIGHT—$1.50 to $10
Other Eves.—$1 to $6 & Tax
462 GOOD SEATS AT $1
Mats. $1 to $3.50 and Tax
Standing Room by Popular Demand
56 GLITTERING SCENES—1000 LAUGHS
featuring
THE MOST BEAUTIFUL GIRLS IN THE WORLD
with
HERB WILLIAMS, JIMMY SAVO, JACK BENNY
PATSY KELLY—NAOMI RAY—DOROTHY BRITTON — JOHN HALE — EDWARD HARRISON —HARRY STOCKWELL—THELMA WHITE—COLLETTE SISTERS — VIVIAN FAY — BETTY VERONICA—MURRAY BERNIE—FAITH BACON —FRANK CONDOS — CLAIBONE BRYSON — HARRY CONDOS — BILLY ROLLS—RONALD FIELDER —RAY KAVANAUGH'S VANITIES BAND and Highest Salaried Internationally Famous Beauties.
EARL CARROLL VANITIES 8th EDITION ALL NEW

RKO Always A Good Show
PALACE 47th Street and B'way
Always Cool and Comfortable
Miss RUTH ETTING
Gus EDWARDS & ARMIDA
Bill ROBINSON—Lou HOLTZ
GLOBE Broadway & 46th | Daily From 10:30 A. M.
"THE BIG FIGHT"
Jack Dempsey's Stage Hit With Ralph Ince & Lola Lane
COOL CAMEO 42nd St. & B'way | Sean O'Casey's Famous Drama
JUNO AND THE PAYCOCK
With the Irish Players of Dublin

STEEPLECHASE
CONEY ISLAND THE FUNNY PLACE

MOTION PICTURES.

55TH ST. PLAYHOUSE East of 7th Ave.
Continuous 1:30 to Midnight. Circle 0129
Cooling Plant Now in Operation
The U. F. A. Master Film "The CABINET of Dr. CALIGARI"
also JOHN GRIERSON'S "DRIFTERS"

HOTELS AND RESTAURANTS.

· JULY ·
SPECIAL SALE of HOTEL ACCOMMODATIONS
Two People for the Price of One!
at the
HOTEL PICCADILLY
45th STREET just West of Broadway
NEW YORK
ONE OF NEW YORK'S NEWEST AND FINEST HOTELS
$4.50 Double Room With Bath—Now $3.00
$5.00 Double Room With Bath—Now $3.50
$5.50 Double Room With Bath—Now $4.00
$6.00 Double Room With Bath—Now $4.50
$7.00 Double Room With Bath—Now $5.00
All Rooms Have Bath, Electric Fan, Ice Water, Luxurious Furnishings

GUARANTEED! DURING SUMMER MONTHS A SPLENDID ROOM & BATH
$3.00 SINGLE
and
$4.00 DOUBLE
1200 ROOMS WITH 1200 BATHS
• All rooms are outside.
• All rooms have Servidors.
• All rooms have Circulating Ice-Water.
FOUR ATTRACTIVE AIR COOLED RESTAURANTS
Convenient Garage Service
At the recently opened
HOTEL GOVERNOR CLINTON
NEW YORK
31 ST. & 7 AVE.- OPPOSITE PENNA-R-R-STA-

$2.50 DAILY
Hotel PLYMOUTH
49th ST. EAST OF BROADWAY • NEW YORK
NEW!
Every Room with Bath & Iced Water
Single: $2.50, $3.00, $3.50
Double: $4.00, $4.50, $5.00.
"Special Weekly Rates"
H. G. YURDIN, Mng. Dir.
Phone Circle 8100
RADIO IN EVERY ROOM

BEST HOTEL VALUE IN NEW YORK
Plus FREE Garage Facilities
Room with private bath
$2.50 DAILY
Single $2.50, $3, $3.50
Double $3, $3.50, $4
SPECIAL WEEKLY RATES
Single .... $15 weekly
Double .... $22 weekly
HOTEL PRESIDENT
48th Street, West of Broadway
Chickering 3800
SIDNEY J. MITCHEL Manager

50 Years at This Address
Cavanagh's
258-260 WEST 23D ST.
RESTAURANT AND GRILL
Sea Food, Steaks, Chops. BANQUET ROOMS

TRACTION CAMPAIGN ENDS IN CHICAGO

Referendum Today Will Decide if Elevated and Surface Systems Shall Combine.

MEANS $300,000,000 OUTLAY

Supporters Declare Project Would Relieve Unemployment, Stimulate Building and Increase Cars.

Special to The New York Times.

CHICAGO, June 30.—The campaign for the traction ordinance ended today and decision on the question whether a franchise shall be granted to the Chicago Local Transportation Company, a consolidation of the surface and elevated systems, will be rendered by the voters tomorrow.

The referendum is the third which has been held on the traction problem in the last twelve years. In 1918 the voters rejected an ordinance by 33,652 votes out of a total of 453,016. In 1925 they defeated the Dever-Schwartz municipal ownership plan by 101,674 out of a total of 556,762.

Proponents of the new traction ordinance, which involves the expenditure of approximately $300,000,000, urge its support to save Chicago from "stagnation." All labor organizations are for the bill, as well as outlying real estate agencies.

"Here are some of the things a 'yes' vote will get for Chicago," states one of the campaign documents:

"The relief of unemployment through the expenditure of at least $300,000,000 for construction and improvements.

"The stimulation of all building, giving employment to additional thousands.

"Operation of rapid transit, subway and surface lines as one system, with the most liberal transfer privileges anywhere in the world.

"The addition of 1,000 new steel cars to the rapid transit system and 1,000 new cars or buses on the surface lines.

"The construction within ten years of 300 miles of surface line extensions and 110 miles of single track for the rapid transit system. This will amount to an increase of 30 per cent in the surface line system and 56 per cent in the rapid transit system.

"The addition of $1,000,000,000 to real estate values and the opening up of new territory and encouragement of building because of added transportation facilities."

LEAPS 20 STORIES TO DEATH

Philadelphia Woman, Secretary to Banker, Had Recent Breakdown.

Special to The New York Times.

PHILADELPHIA, June 30.—Miss Mabel Snowden, 57, secretary to Joseph Wayne Jr., president of the Philadelphia National Bank, plunged twenty stories to her death at the bank building today in the sight of scores of persons. Mr. Wayne and members of her family in Germantown attributed her act to temporary insanity, caused by a recent nervous breakdown.

Miss Snowden poised on the coping around the roof of the building. Workers in near-by offices heard her scream and shouted to her to keep back from the plunge.

As a switchboard operator telephoned for police, the woman looked down and waved to the crowd in the street. Then her body crashed to the pavement. Death resulted instantly.

PROPOSES A BOND ISSUE.

Colorado & Southern Asks I. C. C. to Authorize $20,000,000 Sale.

Special to The New York Times.

WASHINGTON, June 30.—Application was made to the Interstate Commerce Commission today by the Colorado & Southern Railway for authority to sell $20,000,000 of general mortgage, Series A, 4½ per cent gold bonds, to reimburse its treasury for capital expenditures made prior to May 1, 1930, and not heretofore capitalized.

The bonds are to be issued through the First National Bank of the city of New York, trustee, and sold to J. P. Morgan & Co. for cash at 93 per cent of their face value.

PLANS FLIGHT TO ENGLAND.

Major Wynne-Eyton Arrives in Newfoundland for Start.

ST. JOHN'S, N. F., June 30.—Bound for Harbor Grace to attempt a non-stop solo flight from the air port there to England, Major C. S. Wynne-Eyton arrived here today on the steamer Newfoundland from Halifax, bringing with him the De Haviland Moth plane in which he plans to make the journey.

The plane will be taken to Harbor Grace tomorrow and Major Wynne-Eyton hopes to get away about July 7.

125 Gold Star Mothers Here Today.

One hundred and twenty-five Gold Star Mothers will arrive in New York today and sail on the America at noon tomorrow from Pier 4, to visit the graves of their sons. The members of the group, who come from all parts of the country, will stop during their short stay in New York at the American Women's Association, the New Weston and the Hotel Lincoln. Among those to sail tomorrow are Gold Star Mothers from Virginia, Montana, Washington, Wyoming, Kansas and Missouri.

A DELIGHTFUL 5-DAY CRUISE
ALL EXPENSES ABOARD SHIP $55
For details Tune in tonight at 6:15
WJZ
SAVANNAH LINERS ORCHESTRA

GATES QUITS POSTS IN BANKING FIRMS

Financier Hails Chance to Aid Youth as President of Pennsylvania University.

Special to The New York Times.

PHILADELPHIA, June 30.—Thomas S. Gates, newly elected president of the University of Pennsylvania, retired today as a partner in the banking firms of J. P. Morgan & Co. and Drexel & Co., and prepared to assume the duties of his new post tomorrow.

Declaring it was "with the greatest possible regret" that he had resigned his banking connections, Mr. Gates said in a statement tonight that "as president of the University of Pennsylvania I shall have a part in maintaining and developing the cultural and intellectual traditions of a great Colonial institution. * * *

"It is the task of the American university to develop men who will not only be successful in business and professions but men who will have influence for good the lives of their communities. Although it would be inadvisable to attempt to anticipate the future plans of the University of Pennsylvania, I do want at this time to make it clear that my first concern will be for the maintenance and development of the educational processes of the university upon which alone its reputation is based."

Mr. Gates will be the administrative head of the institution, while Provost Josiah H. Penniman will continue to supervise the academic organization. The new president will serve without salary.

STUDENTS HOLD SCHOOL.

Strike Follows Seizure of the Montevideo Law Branch.

Special Cable to THE NEW YORK TIMES.

MONTEVIDEO, June 30.—Two hundred students of the Law School of the National University who are on strike stormed the Law School building on the Boulevard Eighteenth of July this morning, barricaded themselves in and announced that they would not surrender the building until the school's directors resign.

The Students' Federation met this afternoon and declared a general student strike in sympathy with the law students, whereupon the rector of the university resigned.

Mounted troops of the Republican Guard and mounted police surrounded the building, but with orders not to disturb the students unless they attempt to damage property. The police are permitting friends to pass food in through the ground floor windows and allowing the huge crowd which has gathered to listen to the striking students speak through megaphones from balconies, explaining their strike to all who will give heed.

The strike is receiving serious consideration from the authorities, and it is probable new directors will be appointed to meet the demands of the students.

HITS AT WATCH SMUGGLING.

Rep. Reid, Illinois, Introduces Resolution Asking Investigation.

WASHINGTON, June 30 (AP).—An investigation by the House Ways and Means Committee into activities of an alleged ring of watch smugglers was proposed in a resolution introduced today by Representative Reid, Republican, Illinois.

"The investigation," Reid said in a statement, "is the outgrowth of a campaign recently conducted by the Justice Department which unearthed a criminal plot to flood the American market illegally with more than a million dollars' worth of watches."

In his resolution Reid asserted a lengthy record of court and department activities affecting thirty-three persons and corporations charged with violating the customs laws by making false entries.

In [illegible] Federal District Attorney Tuttle in New York recently disclosed that two government appraisers had accepted bribes of $9,000 to smuggle watch parts worth a million dollars into this country within the past year.

GOES TO SEA IN TINY BOAT.

Greek Adventurer Leaves Atlantic City for Gibraltar.

Special to The New York Times.

ATLANTIC CITY, N. J., June 30.—From the cockpit of his sixteen-foot schooner Nicholas George Gongopolis, Greek seaman and adventurer, waved good-bye to Atlantic City late yesterday afternoon and headed his craft out into the Atlantic on an attempt to sail across the ocean.

Gongopolis has set Gibraltar as his immediate goal and expects the crossing to take from sixty to ninety days. He plans to sail the Ulysses by night [illegible] by day [illegible].

Stored away in the sail boat was four months' supply of food, including dried fruits, hardtack, cereals and drinking water. He also had a generous supply of cigarettes.

His equipment consisted of a rifle, a clock, a calendar and geographic books.

15.5% FAIL IN JUNIOR HIGHS

Department Trails All Others in Percentage of Pupils Graduating.

Junior high schools showed the largest percentage of failures in the senior grades of the city's elementary and secondary school system, according to figures issued yesterday by the Board of Education. While 96.3 per cent of all the seniors in the elementary schools were graduated on June 27, and 93.4 per cent in the senior high schools, only 84.5 per cent of the candidates for graduation in the junior high schools were successful.

All of those completing the four-year training school course were graduated, and 99.8 per cent of those completing the elementary course in the training schools.

Girls attained passing grades in slightly greater proportion than boys.

Radio Performer Sues His Wife.

LOS ANGELES, June 30 (AP).—Clifton A. Edwards, known as "Ukulele Ike" on the radio and screen, today filed suit against his wife, Mrs. Irene L. Edwards, seeking to void a property settlement contract and to bar her from disposing of $100,000 of property. Edwards said he gave his wife the property when [illegible]. The agreement [illegible] $8,000 [illegible] his wife, which he alleged [illegible].

MORGENTHAU SEES WORLD IN DISTRESS

Says United States Is Sharing in Small Degree Economic Lull Elsewhere.

BLAMES THE WORLD WAR

Hopeful for the Future, but Asserts Europe Is Planning Business Boycott Against Us.

Special to The New York Times.

ATLANTIC CITY, N. J., June 30.—The world is in desperate straits economically and industrially, with the United States sharing in its distress to a small degree, according to Henry W. Morgenthau, former Ambassador to Turkey, who flew to Atlantic City via the New York Airway this afternoon, a day after returning to America following a world tour of many months.

Mr. Morgenthau was interviewed in the suite of his friend, Morris Fatmann of New York, who is recuperating at the Ambassador Hotel from a long illness. Mr. Morgenthau will fly back to New York tomorrow morning.

"I am very pessimistic for the present, but exceedingly hopeful for the future," he declared. "You cannot defeat 100,000,000 Americans, but neither can you destroy untold billions without suffering.

"The aftermath of war is never felt immediately. After the Civil War we had a spell of prosperity for seven years—then came the panic. This depression is not so severe, and will not last five years as did that. But this is the result of the war—it was inevitable.

"So far, property owners and speculators have refused to take their losses as stock market investors and speculators were compelled to take theirs. The best thing that can happen is to let the depression run its course.

"President Hoover's effort to artifically stem the course of the financial and industrial débâcle made me think of King Canute standing beside the ocean ordering the tide to recede."

According to the former Ambassador, a business boycott is being declared against the United States by all European nations except Germany.

"The feeling against the United States in Europe is very bitter," said Mr. Morgenthau. "They say we started the League of Nations, and then refused to join; they accuse us of having conceived the World Court, and then refusing to participate; they say we called the disarmament conference, and then walked out of the meeting. On top of this comes our new tariff."

RESERVES RADIO WAVE FOR BORDER FLIERS

Federal Board Cancels Use of 333 Kilocycles Except on Planes Leaving Country.

Special to The New York Times.

WASHINGTON, June 30.—In order to make effective the recommendations adopted by the recent Canadian-American aviation conference in New York, the Radio Commission has canceled the use of 333 kilocycles on radio stations except those aboard aircraft flying outside of the United States.

"The frequency of 333 kilocycles," the commission ruled today, "shall not be assigned for use in any radio station in the United States or on board any aircraft except those flying beyond the limits of the United States, and then, only on such aircraft during the time when they are in communication with foreign stations.

"The frequency of 333 kilocycles, now assigned to certain aircraft operating within the limits of the United States, is hereby changed to 393 kilocycles, and the use of 333 kilocycles is prohibited effective July 1."

The commission is attaching a "rider" to its construction permits calling to attention that the permits do not allow any broadcasting until after a license has been issued. The construction permit allows tests at certain hours, providing both the commission and the district radio supervisor are notified of the tests.

Broadcasting Station WBSO, at Wellesley Hills, Mass., has obtained a power increase from 250 to 500 watts.

Robert S. Johnson, owner of WJBI, at Red Bank, N. J., received permission to assign his license to the Monmouth Broadcasting Company.

Earl J. Smith of Watertown, N. Y., has obtained a hearing by the commission on his request for a construction permit for a station to use fifty watts power and operate on 1,240 kilocycles.

MRS. ROSS BREAKS ANKLE.

Suffers Accident While Crossing a Street in Huron, S. D.

HURON, S. D., June 30 (AP).—Mrs. Nellie Tayloe Ross, vice chairman of the Democratic National Committee and former Governor of Wyoming, was in a Huron hospital today suffering from a fracture of her left ankle.

Mrs. Ross suffered the injury while crossing a street last night.

MAN SHOT AFTER ACCIDENT

Floridian Whose Auto Injured a Woman Is Killed.

LAKE CITY, Fla., June 30 (AP).—H. F. McDonald, 34, a café worker of Jacksonville, was shot to death on a highway near here yesterday soon after his automobile struck and injured Mrs. W. S. Boone of Manatee, and today authorities were holding her husband for the slaying.

Officers said they had learned that McDonald stopped after the accident and approached the prostrate woman to offer aid, but was killed instantly by Boone, who opened fire with a revolver.

Temple Gets Porter's House Post.

WASHINGTON, June 30 (AP).—Representative Henry W. Temple, Republican, of Pennsylvania, was elected by the House today to succeed the late Representative Stephen G. Porter as chairman of its Foreign Affairs Committee.

DOMINICANS DEMAND FREE, FAIR ELECTION

Political Refugees Say General Trujello Was Chosen President Under Army's Threat.

CONSIDER AN APPEAL TO US

Desire for a Constitutional Regime May Overcome Antipathy to American Intervention.

Special Correspondence, THE NEW YORK TIMES.

SAN JUAN, Porto Rico, June 24.—So convinced are Dominicans that the United States has no intention of interfering in the republic's affairs by another marine occupation similar to that of 1916 that opponents of the present government, many of whom are now here, are at a loss to know how to bring about what they term a free and fair election. A free election, they contend, is the only means of restoring the country to normal.

That the group of political refugees now here left Santo Domingo of their own accord is asserted by Rafael Damiron, Dominican Consul General in Porto Rico, who, following statements published in the local newspapers that Federico Velazquez, recent opposition candidate for President, and others were expelled or deported, demanded they produce proof they were ordered to leave their homeland.

The group of expatriates here is quite formidable. It includes both opposition candidates at the recent election, Señor Velazquez, candidate for President, and Angel Morales, former Minister to Washington, who was nominated for the Vice Presidency; former President Vasquez; former Vice President José Dolores Alfonseca; Gustavo Díaz, president of the Senate, and several former Cabinet members and members of the National Congress.

Armed Movement Under Way.

That there is at present an armed movement against the government, directed chiefly against General Leonidas Trujillo, commander of the army and president-elect, there can be no doubt. Its present strength and its potentialities are unknown. Even Señor Velazquez, candidate opposed to Trujillo at the election on May 16 and spokesman of the Dominican group here, says the importance and consequences of the present opposition cannot now be foreseen. Admittedly the opposition at present lacks arms, a handicap which in past political crises has been overcome.

Until the successful and bloodless revolt of last February, when Rafael Estrella Ureña, with the aid of nonresistance from General Trujillo and the army, quickly overthrew the Vasquez government, the great controlling fear among all Dominicans—from the time the marines withdrew in 1924—has been that marines might return. Probably alone among all the republics in the Caribbean, Santo Domingo has had no pro-American party or Presidential aspirants openly willing to seek or accept aid from the United States to gain office. Fear of another possible intervention by the United States caused the February revolt to be carried out with punctilious respect not only for the Dominican Constitution but for the lives and property of foreigners. Today foreigners alone of those living in the republic carry on with a minimum of molestation but in an atmosphere that is increasing rather than lessening in its tenseness.

While opponents of the present government do not hope for, and much less seek, American intervention, they express the conviction that normal conditions and confidence in the future will not be re-established in Santo Domingo until the people are permitted to hold an election free from military coercion. Their contention is that what occurred on May 16 was not an election. They maintain that, under the guise of a so-called election, it provided an opportunity for the army, obeying the commands of its chief, to elect General Trujillo President.

To support this contention, they assert that, although voters loyal to the Progressive National Alliance—representing the Velasquez and Vasquez factions and numbering possibly 90,000 out of an estimated total of 150,000 voters—stayed away from the polls, nevertheless more than 200,000 ballots were reported cast, equivalent to more than 20 per cent of the republic's total population. In addition to this, they assert that General Trujillo was a candidate without a political party back of him. The army put him over, they explain.

Strange to say, although Rafael Estrella Ureña, who ousted President Vasquez, is now serving as President, he will become Vice President by election when General Trujillo is inaugurated on Aug. 16. Landing in the Presidential chair when he did doubtless was not included in his resolutionary calculations.

While Señor Estrella Ureña is actually holding the Presidential office, practically the whole opposition developing in Santo Domingo is credited as directed against General Trujillo. He is termed a military dictator by those former political leaders who have found it convenient to retire from the country. There is no question regarding the present government, that of Estrella Ureña, being thoroughly constitutional. The outs do not question any one of the many legal steps which led Estrella Ureña from the head of a civic revolt to the President's chair. But there is no end to the charges of constitutional violations in General Trujillo's election, unopposed when Señor Velazquez withdrew from the race and urged his followers to stay away from the polls.

Such scrupulous care was taken to place Señor Estrella Ureña in the Presidential office that, although it was a revolutionary movement, it succeeded without the feared American intervention. About the same time President Hoover was announcing the withdrawal of marines from neighboring Haiti. Dominicans are convinced by this that the United States does not want to be drawn into Santo Domingo again.

Little Hope of a Change.

But without the exertion of some influence on the part of the United States there would seem to be little ground for hope that the present administration in Santo Domingo will not be succeeded by that of General Trujillo the middle of August, when the present President will assume the Vice Presidential duties.

There were so many violations of the election laws and the Constitution that the Trujillo opponents hope that the United States may not recognize his government. Quite likely the wish is father to the thought. All legal means in Santo Domingo of upsetting the election have been exhausted, Dominicans here contend. What steps they have taken to get their statements of fact before Washington, if any, they do not discuss. Federico Velazquez himself may go to Washington. Also he may be accompanied by his Vice Presidential nominee, Angel Morales, former Dominican Minister in Washington. To do so might be courting at least a form of interference by Uncle Sam heretofore considered quite un-Dominican.

Uprisings reported in various sections may develop to more serious proportions. Few people are permitted to leave Santo Domingo City. General Trujillo, who in less than fifteen years through training by United States marines has risen from a barefoot and penniless cowman to the head of the army, admittedly rich, and President-elect, has kept close watch on all arms. He is directing the army to check all unrest. The army is motorized and has thoroughly modern equipment. Good roads make most corners of the republic quickly accessible.

Dominicans here say that every one in Santo Domingo knows the manner of the killing of V. Martinez Reyna and his wife recently near Santiago. Señor Martinez Reyna was Secretary of State in the Vasquez government. It is the first instance in which a woman has ever fallen victim in a political feud in the republic. President Estrella Ureña personally assisted in the investigation to try to determine who were the murderers. The investigation stopped, it is charged, when there was strong evidence pointing to other officials as directing the double assassination.

Predictions of last May are recalled that in the event of General Trujillo's election there would be a revolution. He has the decided advantage of a mobile organization considered loyal to him. It is the same army that, at his command, refused to support the Vasquez Government last February.

DR. CAMPBELL RESIGNS.

Succeeded by R. G. Sproul as Head of California University.

BERKELEY, Cal., June 30 (AP).—Dr. William Wallace Campbell, noted astronomer, retired today from the presidency of the University of California, a position he held seven years. He will return to his home on Mount Hamilton, the site of Lick Observatory, where he won fame as an astronomer.

Dr. Campbell will attempt to regain his health and expects to continue astronomical work. Robert Gordon Sproul, former controller of the university, succeeds to the presidency.

GREEFF TO TESTIFY IN STOCK INQUIRY

Denies He Acted as Salesman for Butte Mines and Will Take Stand Today.

HEALY BEFORE GRAND JURY

Questioned on How He Became a Director and on His Purchases of Shares.

Martin J. Healy, First Deputy Commissioner of Plant and Structures and a Tammany district leader, spent two and one-half hours yesterday before the Federal grand jury which is investigating the stock promotion of the Cotter Butte Mines, Inc., to determine if the mails were wrongfully used. Another city official, Dr. J. G. William Greef, Commissioner of Hospitals, will be a witness tomorrow, Assistant United States Attorneys Alvin McK. Sylvester and Thomas J. Curran said yesterday.

Mr. Healy, who was a director of the company, has insisted that he "didn't make a cent out of Cotter Butte sales," a statement that is said to be borne out by the records. His story to the grand jury, it is understood, concerned the manner in which he became connected with the company and his purchases of stock.

The records indicate, Mr. Sylvester has said, that Magistrate George F. Ewald sold the Butte mining stock, and that he disposed of some of it to Mr. Healy.

The promoters insist that the company is solvent and owns valuable mining property near Butte. The government has sent an engineer to examine the properties and report on their value.

The grand jury also questioned other persons yesterday on how they had come to invest in the company.

Dr. Greeff issued a formal statement denying that he had ever acted as salesman for the company, but admitting that his sister-in-law had purchased stock for which he received a stock bonus. He said that he turned over the additional shares to her. His statement follows:

"A story printed this morning states that I sold stock and was paid a commission for so doing by the Cotter Butte Mines, Inc. This is entirely untrue. I did buy some of the stock about a year and a half ago and paid for it.

"In the course of a family conversation the stock was mentioned, and Miss Louise Crabbe, my wife's sister, of Quogue, L. I., became interested and purchased some of the stock. Shortly thereafter I received from the company some additional shares of stock, which presumably were intended by the company to be compensation for efforts they may have thought I put forward toward inducing Miss Crabbe to buy. I never acted in the capacity of a salesman for the stock so far as Miss Crabbe or any other person is concerned. I did feel, however, that inasmuch as these shares did find their way into my hands, and as I did not want to take any commission, I transferred them to Miss Crabbe, thus giving her the benefit of any preferential price that existed."

KIDNAPPER GETS 15 YEARS.

Sentenced for Abducting Woman From Elizabeth (N. J.) Home.

Special to The New York Times.

ELIZABETH, N. J., June 30.—Jay J. Fillmore of 422 Franklin Street, who last week pleaded non vult to a charge of kidnapping, was sentenced to fifteen years in State prison at Trenton by Judge Alfred A. Stein in Quarter Sessions Court here today.

Fillmore, who threw himself upon the mercy of the court on June 26 as his trial was proceeding, kidnapped Miss Julia Marhon, a maid employed in a New York broker's home at 33 Aberdeen Road, on May 28, and took her to Westfield. Fillmore is married and father of a 4-month-old child.

Mrs. Fillmore was in court when Judge Stein imposed sentence. Fillmore's alleged accomplice, Edward Coffey of Plainfield, has not been arrested.

Today on the Radio

OUTSTANDING EVENTS ON THE AIR TODAY

4:00 P. M.—United States Army Band—WABC.
4:00 P. M.—Twenty-second Annual National Conference of Governors, Salt Lake City, Utah. Speakers, Governors Bibb Graves of Alabama, John G. Pollard of Virginia, William T. Gardiner of Maine, Louis L. Emerson of Illinois, Arthur J. Weaver of Nebraska and J. E. Erickson of Montana—WJZ.
6:00 P. M.—Rebroadcast From London: Dance Orchestra—WEAF.
6:30 P. M.—"Prevention of Fourth of July Motor Casualties," E. N. Smith, Executive Vice President American Automobile Association—WABC.
7:15 P. M.—"How the New England Confederation Paved the Way for a Nation," Senator David I. Walsh of Massachusetts—WEAF.
7:30 P. M.—Soconyland Sketch, "Aaron Burr's Expedition in the Southwest"—WEAF.
8:00 P. M.—Blackstone Concert—WABC.
8:00 P. M.—Pure Oil Orchestra—WJZ.
8:30 P. M.—Ciccio's Band Concert—WNYC.
9:00 P. M.—Eveready Orchestra; Soloists—WEAF.
10:00 P. M.—Westinghoue Salute to St. Louis—WJZ.
Note.—Reports on "City of Chicago" endurance flight are on WABC at intervals.

July 1, 1930, Eastern Daylight Saving Time. Wave length in meters on left of station. All time is P. M. unless otherwise indicated. Stations in each group are arranged in accordance with their location on the dial.

NEW YORK

526 M—WNYC—570 Kc
11:00 A. M.—Time; civic information; aviation weather
11:05 A. M.—Thought for Today
11:10 A. M.—Birthday of Our Nation—Vanna Johnstone
11:25 A. M.—Morning Musicale
11:45 A. M.—First Aid Talk—Dr. Bernard D. Kulick
6:00—Esther Pinch, Poems
6:15—Florence Nelson, Songs
6:30—Italian Lessons
7:00—Daily Vacation Schools—Walter Howlett
7:10—Herman Newman, Piano
7:25—Baseball Scores
7:30—Time; Police Alarms; Civic Information
7:35—Lighting the Streets of New York—Nicholas J. Kelly
7:50—Lawyers Air Magazine—Robert Daru
8:10—Morley Singers
8:30—Ciccio's Royal Marine Band

526 M—WMCA—570 Kc
9:00 A. M.—Gym Class
9:15 A. M.—Tuneful Topics
9:30 A. M.—Air Health School
10:00 A. M.—Health Talk
10:15 A. M.—Organ Recital
10:30 A. M.—Tuneful Topics
12:00 M.—News
12:10—Radio Auctioneers
12:30—Stock Quotations
1:00—John Jarvis, Songs
1:15—Billie Zeigler, Songs
1:30—Selbert-Wilson, Music
2:00—Therenoid Talk
2:15—Allan Prescott—Talk
2:30—Hubert Zeigler, Ukulele
2:45—Broadway Portraits
3:00—Selbert-Wilson Trio
3:30—Life and Work of Great Composers—Carl Fique
3:45—Male Quartet
4:00—Stock Quotations
4:30—Ohrbach Program
5:00—Gay Goldburgs
5:30—Kolia Negin, Songs
5:45—The Red Devils
9:30—Delivery Boys, Songs
9:45—Charles Rothman, Comedy
10:00—Goodwins' Goodtimers
10:30—Norwood Sport Revue
10:35—Negro Orchestra
11:05—Moscow Art Orchestra
11:35—Hollywood Gardens, Music
12:05 A. M.—Lenox Club Orchestra
12:35 A. M.—Hot Feet Orchestra

500 M—WGBS—600 Kc
9:00 A. M.—Dagmar Perkins
10:00 A. M.—Studio Musicale
10:30 A. M.—Miss Manhattan
10:45 A. M.—Dailey's Cook Book
11:00 A. M.—Beauty—Elsie Pierce
11:30 A. M.—Central Branch Home
12:30—Handwriting—Louise Rice
12:45—Nella Webb, Diseuse
1:00—Studio Program
3:00—Marie Harcourt, Violin
3:15—Sports Talk
3:30—Mary Rose, Margaret Libby, Songs
3:45—With the Debutantes
4:00—Don de Leo, Songs
4:15—Tea Time Music
4:45—French—Arianne Jordan
5:00—Hewitt Little Theatre
5:30—Uncle Remus Stories
5:45—Syd Buchman, Songs
6:00—Show Folks at Home
6:15—Century Orchestra
6:45—Baseball Results
6:55—Aviation News; Lieut. Stieri
7:00—Dogs—Daisy Miller
7:15—Kaleidescope of Madame Pompadour
7:30—Herbert's Entertainers
8:00—Law for the Layman—Albert Levin
8:15—Selbert-Wilson Program
8:45—Three Little Sachs
9:00—Valencia Fantasy
9:30—Queensboro Boxing Bouts
11:00—Butts Orchestra

454 M—WEAF—660 Kc
6:45 A. M.—Health Exercises
8:00 A. M.—Landt Trio
8:15 A. M.—Morning Devotions
8:30 A. M.—Cheerio
9:00 A. M.—Morning Melodies
10:00 A. M.—Hits and Bits
11:00 A. M.—Your Child—Grace Abbott
11:15 A. M.—Household Institute
11:30 A. M.—Rinso Talkie—What Happened to Jane
11:45 A. M.—The Canny Cook
12:00 M.—On Wings of Song
12:15—Mary Olds and Calliope
12:30—On Wings of Song; Theodore Everett, Baritone
12:45—Market Reports
1:00—Luncheon Music
2:00—Paul Nickse, Piano
2:15—Travel Club—Renee Brown
2:30—Melody Three
3:15—The Value of Laughter—Dr. Luella F. Phelan
3:30—Clark and Gleim, Songs
3:45—Renee Wright, Soprano
4:00—United States Navy Band
5:00—Children's Program
5:30—Tea Timers Band
5:45—Old King Cole
6:00—Rebroadcast from London; Dance Orchestra
6:30—Summary of Programs
6:35—Hindermyer and Tuckerman, Comedy Team
6:45—Uncle Abe and David, Sketch
7:00—Baseball Scores
7:05—Erva Giles, Soprano
7:15—How New England Confederation Paved Way for a Nation—Senator David I. Walsh of Massachusetts
7:30—Soconyland Sketch; Aaron Burr's Expedition in the Southwest.
8:00—Genia Fonariova, soprano; Balalaika Orchestra
8:30—Frontier Days, Sketch
9:00—Eveready Orchestra; Selma Amansky, Soprano; Mary Hopple, Contralto
9:30—Wonder Bakers Orchestra; Frank Luther Tenor
10:00—Enna Jettick Songbird
10:15—Landt Trio and White
10:30—R-K-O Orchestra; Fritzi Scheff, Johnny Burke, Kathryn Lewis, Soprano; Peter Higgins, Jay Velie, Tenors.
11:00—Elsie Baker Contralto; Theodore Webb, Baritone
12:00—Palais d'Or Orchestra

422 M—WOR—710 Kc
6:45 A. M.—Gym Classes
8:00 A. M.—Time; Weather
9:00 A. M.—Shopping Service—Marjorie Presnell
9:30 A. M.—Fashion Talk
9:45 A. M.—Studio Music
10:00 A. M.—Betty Morris, Songs
10:15 A. M.—Camps and Camping—Mary Arnold
10:30 A. M.—Harry Link, Songs
10:45 A. M.—Sauntering Through the South Seas—Norman Pearce
11:00 A. M.—Ruth McIlvane, Songs
11:15 A. M.—Thrift Talk
11:30 A. M.—Keeping Fit With Food—Claire Sugden
11:45 A. M.—Mary Windsor, Songs
12:00 M.—News; Music
12:15—Current Events—Mary L. Roberts
12:30—Luncheon Music
4:30—Eventide Musicale
5:00—Your Reporter
5:30—Bungalow Boys
6:00—Uncle Don, Songs, Stories
6:30—Sports Talk
6:45—Astor Orchestra
7:15—Timely Investment Topics—Jay T. McCoy
7:30—Montclair Ensemble
8:00—Rambles in Erin
8:30—The Skylarkers
8:45—Roy Smeck, Music
9:00—In Days of Old
9:30—Schutt and Cornell, Piano
9:45—Hans and Otto
10:00—The Beggar's Bowl
10:30—Astor Orchestra
11:00—Time; News; Weather
11:05—Oakland Orchestra
11:30—Moonbeams

395 M—WJZ—760 Kc
7:30 A. M.—Dance Orchestra
7:45 A. M.—Jolly Bill and Jane
8:00 A. M.—Quaker Crackels Man
8:15 A. M.—Mouth Health—Marley R. Sherris
8:30 A. M.—Headliners Orchestra
8:45 A. M.—Popular Bits
9:15 A. M.—Parnassus Trio
10:00 A. M.—Your Food and Drug Supply—W. R. M. Wharton
10:15 A. M.—Through the Looking Glass with Frances Ingram
10:30 A. M.—Manhatters Music
10:45 A. M.—Food Talk—Josephine B. Gibson
11:00 A. M.—The Recitalists; Fred Sperling, Tenor; Mary Ledgerwood, Contralto; Marion Ross, Soprano.
12:00 M.—Dance Band
1:05—String Trio
1:45—Farm and Home Hour
2:45—Thousand Melodies Band
3:15—Studio Program
3:30—Chicago Serenade
4:00—Twenty-second Annual National Conference of Governors, Salt Lake City, Utah; Speakers: Governors Bibb Graves of Alabama, John G. Pollard of Virginia, William T. Gardiner of Maine, Louis L. Emerson of Illinois, Arthur J. Weaver of Nebraska and J. E. Erickson of Montana
5:00—Voices
5:15—Breen and de Rose
5:35—Stock Quotations; Financial Summary; Cotton Exchange Quotations; Agricultural Reports
6:00—Richard Maxwell, Tenor; String Trio
6:15—Savannah Liners' Orchestra
6:45—Literary Digest Topics in Brief—Floyd Gibbons
7:00—Amos 'n' Andy—Sketch
7:15—Baseball Scores
7:20—Two Troupers; Marcella Shields, Helene Handin; Piano Twins
7:30—Phil Cook, Quaker Oats Man
7:45—Polly Preston's Adventures
8:00—Pure Oil Orchestra
8:30—Younger's Mountaineers
8:45—Hoppin' Bells—Skit
9:00—Tek Music
9:30—Marie Cahill in Cahilloges
10:00—Westinghouse Salute to St. Louis
10:30—Crush Dry Cronies and Old Topper
11:00—Slumber Music
12:00—King Orchestra

370 M—WPCH—810 Kc
9:00 A. M.—Western Songs
9:15 A. M.—Belle Stanley, Songs
9:30 A. M.—Health Talk
9:45 A. M.—Ruth Madison, Robert Harry, Songs
10:15 A. M.—E. Jaffe, Tenor
10:30 A. M.—Roselle Freid and Mary Williams, Songs
11:00 A. M.—Current Events
11:15 A. M.—Dorothy Calvert, Don Oliviero, Songs
11:45 A. M.—Edna Janis and Freddie Whiteman, Songs
11:55 A. M.—Information; News
12:00 M.—Rajah Raboid; Crystal Gazer
12:30—Song Recital
1:00—Selbert-Wilson Music
1:30—Talk—Allan Prescott
1:45—Radio Auctioneers
2:15—John Jarvis, Songs
2:30—Winchester and Brandin
2:45—Gypsy Byrne Songs
3:00—Musicale
3:30—Al Duke, Songs
3:45—Martin and Allen, Songs
4:00—Life and Work of Great Composers: Carl Fique
4:15—Tamara, Songs
4:30—Channel of Dress—Emilie Gianni
4:45—Charles Plunkett, Songs
5:00—Gypsy Lee, Songs
5:15—Pierre Scojan, Tenor
5:30—Selbert-Wilson Trio
6:00—Community Council Talk
6:15—Negro Orchestra
6:45—Martin Kolbrener, Baritone
7:00—Crawford Orchestra
7:25—Evangeline Day, Astrologer
7:35—Nalda Nardi, Contralto
7:45—India Today—Hari Govil
8:00—Show Boat Boys, Songs
8:15—Hess Orchestra
8:45—Hope Kappos, Contralto
9:00—Delivery Boys, Songs

349 M—WABC—860 Kc
8:00 A. M.—Organ Reveille
8:30 A. M.—Morning Devotions
8:45 A. M.—The Melody Parade
9:00 A. M.—Music; News; Humor
9:30 A. M.—U. S. Army Band
10:00 A. M.—Radio Home-Makers
10:30 A. M.—O'Cedar Time
10:45 A. M.—Radio Home-Makers
11:45 A. M.—Saving or Gambling—Sir Charles F. Higham
12:00 M.—Reports on City of Chicago Endurance Flight.
12:05—Columbia Revue.
12:30—Manhattan Towers Music
1:00—Same as 12:00 M.
1:30—Everyday Beauty by Nivea
1:45—Savoy Plaza Orchestra
2:00—Metropolitans Music
2:30—Aztecs Music
3:00—Columbia Ensemble
3:30—For Your Information
4:00—Same as 12:00 M.
4:05—U. S. Army Band.
4:30—Ann Leaf, Organ
5:00—Same as 12:00 M.
5:05—Rhythm Kings Orchestra.
5:30—Biltmore Orchestra
6:00—Same as 12:00 M.
6:05—New World Symphony.
6:30—Prevention of Fourth of July Motor Casualties—Ernest N. Smith, Executive Vice President American Automobile Association.
6:45—The Couple Next Door—Sketch
7:00—Same as 12:00 M.
7:05—Crockett Mountaineers.
7:15—International Sidelights—Dr. Arthur Torrance
7:30—Lombardo's Orchestra
8:00—Same as 12:00 M.
8:05—Blackstone Program; Frank Crumit, Tenor; Julia Sanderson, Soprano
8:30—Kaltenborn Edits the News
8:45—Melody Musketeers
9:00—Henry-George Program
9:30—Savino Tone Pictures
10:00—Mr. and Mrs.—Sketch
10:30—Same as 12:00 M.
10:35—Grand Opera Minature—Samson et Delilah; Barbara Maurel, Contralto; Theo Karle, Tenor; John Barclay, Baritone
11:00—Tribune Observer
11:15—Hewwood Broun's Column
11:30—Chicago Variety Program
12:30 A. M.—Nocturne
12:55 A. M.—Same as 12:00 M.

297 M—WHN—1,010 Kc
1:30—Fashion Message—Mme. Harding
1:35—Musical Bon Bons
1:50—From the Screen
2:00—Talk—Clarence E. Willard
2:15—Joe Busch, Songs
2:30—Irish Melodies
3:00—Chris Fahey, Songs
3:15—Clare Willis, Songs
3:30—Gaby Rocquelle, Songs
3:45—Lou Herscher, Composer
3:55—Garden Hints
4:00—News Flashes
4:10—Stock Market Reports
4:30—Agnes Dawson, Songs
4:45—Madge Lynn, Songs
5:00—Haas's Ensemble

297 M—WPAP—1,010 Kc
11:00—Christian's Orchestra
11:30—Organ Concert
12:15 A. M.—Gems of M. G. M.

297-M—WRNY—1,010 Kc
10:00 A. M.—Schubert Trio
10:30 A. M.—Interior Decorating
10:45 A. M.—Morning Musicale
11:00 A. M.—Garden Talk
11:15 A. M.—Schubert Trio
11:45 A. M.—Paint Talk
12:00 M.—Twelve O'Clock Trio
12:15—Devotional Period
12:30—Chinaland Orchestra
1:00—Post News
1:10—Aviation Weather
5:30—String Ensemble
5:45—Animal News Club—Lou Rogers
6:00—Halgren and Eric, Songs
6:15—Baseball Scores
6:20—Jim, John and Jack
6:30—Clinton Orchestra
7:00—Mary Harding, Piano
7:15—Journalist
7:30—Newman Brothers, Piano
7:45—Post Speaker
8:00—Viennese Ensemble
8:30—Russian Bear Orchestra
9:00—Argentine Hour
9:30—Southernaires
10:00—Villa Richard Orchestra
10:30—Rocco's Orchestra

243 M—WLWL—1,100 Kc
6:00—Violet Furiotti, Soprano
6:30—George O'Brien, Tenor
6:40—St. De La Salle—Brother Agatho
7:00—Irish Program
7:20—Religion and Revelation—Rev. F. J. Beaszler
7:40—Concert Orchestra

265 M—WOV—1,130 Kc
7:00 A. M.—Metropolitan Morning Chain Program
9:00 A. M.—Sunshine Hour
9:30 A. M.—Gym Class
10:00 A. M.—Bits of Melody
10:30 A. M.—Joseph Shifrin, Violin
10:45 A. M.—Shirley Howard, Songs
11:00 A. M.—Melody Moments
11:15 A. M.—Florence Nelson, Songs
11:30 A. M.—Astor Program
12:00 M.—Dr. Elmer Lee's Counsel
12:15—Emilio Chiesa, Accordion
12:30—Peggy Norris, Soprano
12:45—Chatting—Norman Pearce

231 M—WBBR—1,300 Kc
6:30 A. M.—Devotional Period
12:00 M.—Belmont Ensemble; Mary Rollins, Contralto
1:00—The Path of Truth—E. J. Coward
1:15—Brunswick Program
1:45—Lecture—In That Day
6:00—Hessler Program
6:30—Clarion Trio; F. S. Barnes, Piano
7:00—Newsbeams
7:15—An Evening in Hawaii
7:30—Watchtower Program

231 M—WEVD—1,300 Kc
7:00-9:00 A. M.—Metropolitan Morning Chain Program
2:00—Regina Glanckoff, Soprano
2:20—Art Reviews—H. L. Andrea
2:40—Music
2:45—Marion Kingsbury, Reader
3:00—Russ and Stone, Duets
3:20—Poetry Forum
3:40—Dan Roth, Baritone
4:00—Cousin Betty Stories
4:20—Hania Macsemciu, Violin
4:40—Arrow Company
5:00—Jay's Ensemble
5:30—The Rug Weavers
5:45—Theatre—Winnifred Cooley
8:00—Conference for Progressive Labor Action
8:20—Announcements
8:30—Jamaica Tabernacle
9:00—Jamaica Symphony Orchestra
9:30—Fellowship of Reconciliation
9:45—Harry Gale, Tenor
10:00—Sanitation—H. B. Anderson
10:20—La Puma Musicale
10:45—Peter Pan Orchestra
11:15—Organ Recital

222 M—WCDA—1,350 Kc
6:00—Merit Program
6:15—Current Events
6:20—Santina Miele, Piano
6:30—Talk—H. B. Drollinger
6:45—Associated Thrift
7:00—Mario Alestra, Tenor
7:15—Majestic Ensemble
7:30—Emilio Chiesa, Accordion
7:45—Paul and Joe
8:00—Studio Entertainers
8:30—Siclari's Orchestra

222 M—WMSG—1,350 Kc
9:00 A. M.—Menus; Music
9:30 A. M.—Reducing Exercises
10:00 A. M.—Home Economics
9:00—Mabel Kern, Songs
9:15—Sports Resume
9:30—Stock Trading and Investment—H. De Sola Mendez
9:40—Maley Concert
9:50—Character Analysis—Dean C. J. Coffman
10:00—Anne Stillings, Songs
10:15—Maurice LaFarge, Piano
10:30—Miriam Crawford, Monologues
10:45—Marion Blau, Contralto
11:00—Studio Party

EAST

380 M—WGY, Schenectady—790 Kc
6:30—Same as WEAF
6:55—Baseball Scores
7:00—Same as WEAF
7:15—Howe Caverns Program
8:00—McManus and Riley
8:15—WGY Players
9:00—Same as WEAF
10:15—General Electric Orchestra
10:30—Same as WEAF

306 M—KDKA, Pittsburgh—980 Kc
6:00—Marjorie Mahaffey, Harp
6:15—Union Savings Bank
6:45—Same as WJZ
7:15—Rieck Revelers
7:30—Sacred Song Concert
8:00—Same as WJZ
9:30—Grogan Organ Recital
10:00—Same as WJZ
11:00—Teaberry Sport Review
11:05—Meeker's Orchestra

303 M—WBZ, Springfield—990 Kc
6:15—Same as WJZ
7:15—Tastyeast Jesters
7:30—Same as WJZ
8:00—Dixie Trail
9:00-11:00—Same as WJZ
11:00—Baseball Scores
11:08—Midnight Melodies

283 M—WBAL, Baltimore—1,060 Kc 1,060 Kc
8:00—Same as WJZ
9:30—City Park Band of Baltimore
10:00—Same as WJZ
11:00—The Marylanders

283 M—WTIC, Hartford—1,060 Kc
6:15—News; Time
6:25—Keyboard Kids
6:40—Baseball Scores
6:45—Tom and Jerry—Skit
7:00—Diamond Orchestra
7:30—Same as WEAF

273 M—WPG, Atlantic City—1,100 Kc
5:00—Closing Market Quotations
5:15—Ivory Twins
5:25—Playground Highlights
5:35—Hattie Hanselman, Soprano
5:45—Radio Romeos
8:00—Baseball Scores
8:05—The Village Grocery
8:30—Shaler Program
8:45—Cotton Blossom Singers
9:00—Chalfonte Haddon Trio
10:00—Casino Orchestra
10:30—Same as WABC
11:00—Hawaiian Melodies
11:15-1: A. M.—Same as WABC

261 M—WHAM, Rochester—1,150 Kc
6:45—Same as WJZ
7:15—Medical Talk
7:30—Concert Orchestra
8:00—Same as WJZ
9:30—Eastman School of Music
10:00—Same as WJZ

234 M—WCAP, Asbury Park—1,280 Kc
9:30 A. M.—Tustings Artists
10:00 A. M.—Summer News
10:30 A. M.—Mayfair Organ
6:30—Stillwells Trio
7:00—Abrams Recital
7:15—Wardell's Orchestra
8:00—Margret Triano, Contralto
8:15—Stanley Brown, Monologues
8:30—Beach Band
9:15—Mildred Simons, Soprano
9:30—Beach Band
10:00—Casino Music
11:00—Jenkenson's Orchestra

ADVERTISEMENT.

"I appeal from your customs. I must be myself"

says Emerson in his "Self-Reliance."

There is a tendency, today, to minimize the individual and to exaggerate the machine-like customs of business and of life.

Some men are so constituted that they fit quite easily into a mechanistic system, while others feel, instinctively, that their individuality will be, or is being, gradually standardized out of them. They are becoming "cogs" and they don't want to be "cogs."

Work in the life insurance field certainly doesn't cramp individuality, ingenuity, or initiative. Men of character, who are capable of sustained hard work, who like to overcome obstacles by their mind and personality, who are interested in human nature, may well consider the profession of life insurance. There are no big fortunes to be made in it, but many agents have attained bigger things than that in its service.

Life insurance is used today as an essential commodity. There are but few problems in a man's personal or business finance in which it cannot be of help.

Life insurance is a property, free from shrinkage or depreciation, nor will it be dissipated by inexperienced or speculatively inclined beneficiaries if its policy income provisions are used.

This office offers a liberal commission contract with a renewal income for a period of years — thorough courses of instruction, and the cooperation in practical field work of an experienced staff, without affecting in any way the agents' commissions.

We will be glad to discuss the matter in detail with anyone who is interested. We will tell him, as clearly as we can, the nature of the business, its possibilities and also its difficulties. He can then more accurately analyze the situation—and also himself and make his own decision.

Julian S. Myrick, Manager

The Mutual Life Insurance Co. of New York
America's Oldest Legal Reserve Company
46 Cedar and 57 William Streets
New York, N. Y.

New York Herald Tribune (January 22, 1928).—*"The Ives & Myrick Agency has shown a steady growth since its organization in 1908. This is simply the result of hard work, progressive ideas and sound principles of organizing and underwriting. It is one of the great agencies of the country."*

$26.40 Paid Monthly

for 120 months, or $300 paid yearly can give you a College Fund of $1,135.68 a year for four college years. Send for folder, "Enjoy Money."

Under supervision of Insurance Dept. State of New York

INVESTORS SYNDICATE
TITLE & GUARANTY CO.
17 East 42nd Street
NEW YORK

BY AIR

In Multi-Motored Planes
Washington, D. C.

Schedule (Southbound)		
Lv. New York	10.30 A. M.	5.00 P. M.
Ar. Washington (Hoover Airpt.)	11.45 A. M.	6:15 P. M.
(Northbound)		
Lv. Washington	9.00 A. M.	3.30 P. M.
Ar. New York	12.00 Noon	5.45 P. M.

Fare, $20.
Daylight Saving Time in New York.
Eastern Standard Time in Washington.

Operating from
Grand Central Air Terminal
(HOLMES AIRPORT—IN JACKSON HEIGHTS)
20 Minutes from Times Square by Taxi

PHONES { Airport .... Pomeroy 7200; Office .... Longacre 7017 }

Subsidiary
General Aero Corporation of America
101 W. 31st St., New York

Thousands of Steps a Day

Make each one easy and comfortable. Shake ALLEN'S FOOT-EASE, the antiseptic healing powder, into your shoes for quick relief to tired, hot, aching feet. ALLEN'S FOOT-EASE makes walking and dancing more enjoyable. Always use it in new, or tight shoes. Ask your druggist for the new, handy shaker top tin, so convenient and economical.

use Allen's Foot-Ease
EVERY DAY

MULBERRY 4-3900. The telephone number of the Newark office of The New York Times, at 19 William Street. New Jersey residents and others wishing to place classified advertisements in The Times are urged to avail themselves of the facilities of this office. Orders received by telephone from any one listed in the New Jersey telephone book.—Advt.

MISS FOLLETTE WED TO W. F. HUGGER

Ceremony Is Performed in the Church of the Resurrection by Rev. E. R. Bourne.

3 SISTERS ATTEND BRIDE

Ralph Waldo Emerson Best Man—Reception in Italian Garden of the Ambassador.

Miss Miriam Augusta Follette, daughter of Mr. and Mrs. Richard Edward Follette of this city and Great Barrington, Mass., was married to Walter Francis Hugger of New Rochelle, N. Y., last night in the Church of the Rusurrection by the Rev. E. Russell Bourne.

The bride was given in marriage by her father. She wore a Princess gown of antique ivory satin, with puff sleeves and a deep bodice of rose point lace. Her veil of tulle was held in place by a cap, caught with orange blossoms. Her bouquet was of white orchids and lilies of the valley.

Mrs. Ralph Waldo Emerson, her sister, was matron of honor. She wore an apple-green net frock, with short cape sleeves and a full skirt having inserts of lace and a picture hat to correspond. Her bouquet was of pink Killarney roses. The bride's sisters, the Misses Evelyn and Marjorie May Follette, were bridesmaids. They wore frocks of pink net with blue velvet sashes and horsehair hats to correspond and carried bouquets of larkspur and pink roses.

Ralph Waldo Emerson was best man for Mr. Hugger and Harry J. Butler, Albert J. Hugger, Oscar D. Metz and Ellis K. Phelps were ushers. A reception in the Italian Garden of the Ambassador followed the ceremony.

Mr. and Mrs. Hugger will take a wedding trip to Canada.

Other Weddings

Fenlon—Ludford.

Miss Juliet Olga Ludford, daughter of Mr. and Mrs. Edward Henry Ludford of Caracas, Venezuela, was married to Thomas Bolger Fenlon, son of Mr. and Mrs. John Thomas Fenlon of Pelham Manor, at noon yesterday in the Lady Chapel of St. Patrick's Cathedral by the Rev. John F. Fenlon of Baltimore, a cousin of the bridegroom.

The bride was escorted by her father. Miss Elizabeth Sheridan was her only attendant. John Hayes was best man.

A small wedding breakfast at the Savoy-Plaza followed the ceremony. After a wedding trip the couple will live in this city.

Miller—Klein.

Mr and Mrs. Morris C. Klein of 2077 Seventy-eighth Street, Brooklyn, have announced the marriage of their daughter, Miss Gertrude Klein, to Max J. Miller, son of Mr. and Mrs. Samuel Miller, also of Brooklyn, which took place on Sunday afternoon at the Jewish Community House of Bensonhurst. The Rev. Dr. Moses Abels officiated.

The bride had Miss Janet Kurke for her maid of honor and only attendant. Irving Miller was best man for his brother. The ushers were David Kurke, Samson Z. Zorkin, Jerome Klein, brother of the bride; Murray Saiken, Paul P. Meltzer and Bernard Arbuse.

A reception followed the ceremony.

Cohen—Cohen.

Miss Leah Marion Cohen, daughter of Mrs. Charles Lubin of 175 West Ninety-third Street, and of the late Joseph Cohen of Utica, N. Y., was married to Sylvester Hugo Cohen, son of Mr. and Mrs. Aaron Cohen of this city, yesterday afternoon at the Hotel Esplanade by the Rev. Dr. Israel Goldstein.

The bride was escorted by her stepfather, Charles Lubin. She had her sister-in-law, Mrs. Bernard Albert Cock, for matron of honor. Miss Beulah Green was maid of honor. The bride's brother, Wolfert D. Cohen, was best man.

The ceremony was followed by a reception for relatives and close friends.

The couple will go through Canada on their wedding trip and on their return will live in New York.

The bride's stepfather is Assistant Postmaster of Mails in New York.

Imlay—Peters.

Special to The New York Times.

LAKE GEORGE, N. Y., June 30.—Miss Kathryn E. Peters, daughter of Mr. and Mrs. C. V. Peters of Glens Falls, was married this evening to Robert Imlay of Niagara Falls and New York at the Peters Summer home on the Bolton Road by the Rev. Dr. John R. Mackay, pastor of the First Presbyterian Church of Salt Lake City and former pastor of the First Presbyterian Church here.

The attendants were Mr. and Mrs. Howard Hopkins of New York City, at whose wedding the bride and bridegroom became acquainted.

The ceremony took place on the lawn. A supper was subsequently served.

Mr. and Mrs. Imlay will live in New York. Mr. Imlay is a graduate of Cornell University and the Harvard School of Business.

McGrath—Kiely.

Special to The New York Times.

BRIDGEPORT, Conn., June 30.—Miss Margaret V. Kiely, daughter of Mr. and Mrs. Edward J. Kiely, became the bride of Terrence J. McGrath this morning in St. Augustine's Church. The Rev. Henry Callahan of St. John's Church, Stamford, officiated.

The bride was attended by her sister, Miss Loretta M. Kiely. James McGrath of New York was best man.

Miss Kiely is a graduate of the New Haven Normal School.

Bush—Storm.

Special to The New York Times.

STAMFORD, Conn., June 30.—Announcement was made today of the marriage in Stamford on Saturday of Miss Evelyn Storm, daughter of Mrs. Ellen Storm, to Raymond Bush, son of Mrs. Ella Bush of Waterbury, Conn. The ceremony was performed by the Rev. Otto Plagemann of New York. The bride has been principal of the Beacon Falls (Conn) School.

Oakes—Broadbent.

Special to The New York Times.

HAMDEN, Conn., June 30.—Miss Marjorie W. Broadbent, daughter of Mr. and Mrs. Benjamin B. Broadbent, was married at her home here today to Almon C. Oakes of Boston by the Rev. Dr. Walter Winnax of Brooklyn, N. Y., who was assisted by the Rev. Samuel Lawson of the Hamden Plains Methodist Episcopal Church. The couple were attended by Mr. and Mrs. Ericson Broadbent. Their daughter, Sarah Harriet, was flower girl and their son, Ericson Jr., was ring bearer.

The bride is a graduate of the Ambler Horticultural School and the Lowthrope School of Landscape Architecture. Mr. Oakes, who is a vocal teacher in Boston, obtained his musical education at Syracuse and Boston Universities and also studied in New York.

Sullivan—Danaher.

Special to The New York Times.

MERIDEN, Conn., June 30.—Miss Cecile Danaher, daughter of James T. Danaher of Meriden, was married to William M. Sullivan, son of Mr. and Mrs. John J. Sullivan of New Haven, this morning in St. Joseph's Church here by the Rev. David J. Hart of Deep River, a cousin of the bridegroom.

The bride was given in marriage by her father. Miss Helen M. Danaher was her sister's maid of honor and only attendant. H. Mark Ganley of New York was best man for Mr. Sullivan. The ushers were Joseph E. Danaher, brother of the bride; Francis Danaher, her cousin, and Paul J. Regan and Charles Powers of New York, classmates of the bridegroom at Holy Cross.

A reception was held at St. George's Inn, Wallingford.

Williams—Wildey.

Special to The New York Times.

SOUTH ORANGE, N. J., June 30.—Miss Virginia Wildey, daughter of Mr. and Mrs. Frank Wildey of South Orange, was married tonight to Chester Wadsworth Williams, son of Mr. and Mrs. Robert Williams of Northville, N. Y., at the Woman's Club of Orange, by the Rev. George A. Edmison, pastor of the First Presbyterian Church of South Orange. A reception for 150 followed.

The bride was attended by her cousin, Miss Harriet Louise Wildey, of Stafford Springs, Conn., as maid of honor, and by Mrs. Richard Wood of East Orange as matron of honor.

Richard Wood was best man and the ushers were Frank Baldwin of New York and Dr. H. Abell of Elizabeth.

Carter—Post.

Announcement was made yesterday of the marriage of Miss Marion Eloise Post, daughter of Mr. and Mrs. Frederick T. Post of Stamford, Conn., to Roger Ernest Carter, son of Mr. and Mrs. Ernest Trow Carter of Stamford. The ceremony was performed on Saturday by the Rev. Elsie Stow of North Vilton and the Rev. Charles A. Padrick.

After a trip to Cape Cod, the couple will attend the Summer school at Harvard University. They will be at home after Oct. 1 at Blair Academy, Blairstown, N. J., where Mr. Williams is a member of the faculty.

Mrs. Williams has been an instructor at Phoebe Thorne School at Bryn Mawr College.

Mayo—Sutherland.

Special to The New York Times.

WASHINGTON, June 30. — Miss Katherine Sutherland, daughter of the Alien Property Custodian and Mrs. Howard Sutherland, was married this afternoon to Paul Mayo, son of Mrs. Henry Mayo of Denver at the home of the bride by the Rev. Frederick H. Barron of West Virginia in the presence of a small but distinguished company.

Miss Sutherland was given in marriage by her father and was attended by Mrs. Jules Glaenzer of New York as matron of honor.

Ralph Mayo, brother of the bridegroom, was best man, and little Stanley Sutherland Harris, nephew and godson of the bride, was ring bearer.

Mr. and Mrs. Mayo left tonight for Hot Springs. After Aug. 1 they will be at home at Rosedale, the estate of Mr. Mayo in Evergreen, Col.

Among the out-of-town guests at the wedding were Mrs. Wallis Dunckel of Paris, the former Margaret Sutherland; Mrs. John Sydney Walker Jr. of Huntington, W. Va.; Mrs. Richard Sutherland of Paris, Mrs. Ralph Mayo, Jules Glaenzer, Mr. and Mrs. Charles Waring of Charleston, S. C.; Mr. and Mrs. Rufus Peckham, Mr. and Mrs. W. L. Hartman, Gordon Sarr, Mr. and Mrs. Arthur Collins, Richard Scanderett Jr., Warner Schelley and Harry Evans, all of New York, and Joseph Hergesheimer, the novelist.

Dickinson—Stoever.

Special to The New York Times.

PRINCETON, N. J., June 30.—Miss Garetta M. Dickinson, daughter of Mr. and Mrs. W. Meredith Dickinson of Roxmere Farms, near Princeton, will be married to Henry Von Hoff Stoever Jr., son of Dr. and Mrs. Henry Von Hoff Stoever of La Jolla, Cal., on Thursday, Sept. 18, in Trinity Episcopal Church, Princeton. The Rev. Robert Williams, the rector, and the Rev. Ralph E. Urban, rector of All Saints' Episcopal Church of Trenton, will officiate.

Miss Dickinson will be attended by Mrs. Ogden Nevin of Princeton, her sister, and Mrs. Daniel F. Harvey of Hamden, Conn., as matrons of honor, and by Miss Sarah Brown of Philadelphia as maid of honor. Her other attendants will be Mrs. John Wallace Thompson Jr. of Trenton, Miss Marion Cosgrave of Princeton, Miss Anna Hughes of Edgewater Park, Miss Frances Crowell of Philadelphia, Mrs. George Fryberger of Philipsburg, Pa., and Mrs. William C. Clark of Elizabeth.

WAYSIDE HOME BENEFIT.

Garden Day to Be Held on Harrison Williams Estate July 10.

Another garden day to aid the Wayside Home for Girls in Valley Stream, L. I., will be held at Oak Point, the estate of Mr. and Mrs. Harrison Williams in Bayville, L. I., on July 10. Tea will be served in the afternoon. This will be the last showing of the gardens for the benefit of the home until September.

The estate is noted for the Chinese garden, in which none but white flowers grow, with Madonna lilies predominating. There is also an oval rose garden bordered by a rose-covered pergola.

PROVIDES ARMY HOUSING.

House Adopts Authorizations for $14,300,000 in Construction.

Special to The New York Times.

WASHINGTON, June 30.—The House today passed authorizations for about $14,300,000 for additional army housing and Air Corps technical construction for the fiscal year 1932, thus paving the way for appropriating for this work at the December session of Congress.

This new construction will be a part of the $120,000,000 program started by the House Military Affairs Committee in 1926. Of the additional amount, about $4,300,000 is authorized to be expended at Air corps fields throughout the country for construction particularly adaptable to aviation. The remaining $10,000,000 is for general army housing at various posts.

HELEN HATFIELD ENGAGED TO MARRY

Will Wed Albert Goodloe Joyce Jr. of This City and Dallas in the Fall.

HER DEBUT 3 SEASONS AGO

Fiance a Graduate of Cornell and Harvard Business School—Bridal to Be in Private Chapel.

Mr. and Mrs. Abraham Hatfield of this city and Stepping Stones, New Canaan, Conn., have announced the engagement of their daughter, Miss Helen Hatfield, to Albert Goodloe Joyce Jr., son of Mr. and Mrs. Albert G. Joyce of Dallas, Texas.

Miss Hatfield attended the Spence School, this city, and St. Mary's School in Peekskill, N. Y. She was introduced to society at a dance at the Park Lane in the season of 1927.

Mr. Joyce was graduated from Cornell University and the Harvard Business School. He is with the banking firm of Lee, Higginson & Co.

The wedding will take place in September in the private chapel on the estate of Mr. and Mrs. Hatfield in New Canaan.

Brandenburg Studio.

MISS HELEN HATFIELD

Other Engagements

Edwards—Schabacker.

Mr. and Mrs. James H. Edwards of 130 Lafayette Avenue, Passaic, N. J., have announced the engagement of their daughter, Miss Elizabeth Edwards, to Richard Wallace Schabacker of Larchmont, N. Y., son of Martin J. Schabacker and the late Mrs. Schabacker of Erie, Pa. Miss Edwards is a graduate of Vassar College. Her father is chief engineer of the American Bridge Company, and for many years has been a trustee of Cornell University.

Mr. Schabacker was graduated from Princeton in 1921 and three years later received his master's degree there. H is financial editor of The Forbes Magazine and the author of "Stock Market Theory and Practice." He writes under the name Richard S. Wallace.

The wedding will take place in the early Autumn at Hamilton, N. Y., where Mr. and Mrs. Edwards have a Summer home.

Fay—Haviland.

Miss Virginia Fay, daughter of Mr. and Mrs. Clarence E. Fay of White Plains, N. Y., gave a bridge yesterday at the Penigo Club, Rye, at which she announced her engagement to Arthur Haviland of White Plains.

Lanzner—Belloch.

The engagement has been announced of Miss Thelma Lanzner, daughter of Mr. and Mrs. Harry A. Lanzner of the Park Central, to Maurice M. Belloch of Brooklyn. Miss Lanzner's father is president of the Park Central Hotel Corporation.

Cutbill—Schmidt.

Special to The New York Times.

NEW CANAAN, Conn., June 30.—Mr. and Mrs. Louis Schmidt of New Canaan have announced the engagement of their elder daughter, Miss Beatrice G. Schmidt, to Harold C. Cutbill of Boston, son of Clifford P. Cutbill of Rowayton, Conn.

Miss Schmidt on her mother's paternal side is descended from the Rev. Charles Chauncey, second president of Harvard College, and from Commodore Chauncey, who fought on the Great Lakes in the Revolutionary War. Miss Schmidt is a graduate of the Stamford High School and of Goucher College in Baltimore.

Mr. Cutbill is a graduate of Wesleyan University and the Boston University School of Theology, and has a post-graduate degree from Harvard. He was an athlete while in college.

DR. OLAYA GIVES DINNER.

Colombian President-Elect Is Host at the St. Regis.

Dr. Enrique Olaya, President-elect of Colombia, gave a dinner last night in the roof garden of the St. Regis.

In the party were Mr. and Mrs. Carlos Davila, H. Freeman Matthews of the Latin-American division of the State Department and Mrs. Matthews, Dr. and Mrs. Juan Lozano, Mr. and Mrs. C. L. Willard, the Misses Lucia and Marion Olaya, Dr. Alfonso Lopez, H. E. Jefferson Caffery, American Minister to Colombia; Dr. José M. Coronado, Chargé d'Affaires of the Colombian Legation in Washington; Richard Southgate, Chief of the Protocol, State Department; Colonel Harvey W. Miller, U. S. A., military aide to Dr. Olaya; Commander Harry L. Pence, U. S. N., naval aide to Dr. Olaya, and Pedro Londrono.

Senate Votes for "Puerto Rico."

WASHINGTON, June 30 (AP).—The Senate voted today to restore the Spanish name of Puerto Rico to Porto Rico in response to a petition of the island legislature. Chairman Bingham of the Territories Committee, sponsored the resolution. It now must be approved by the House.

AMERICANS WED IN CAIRO.

L. Jorgensen and Miss Allen of Kansas City Married at Consulate.

Wireless to THE NEW YORK TIMES.

CAIRO, June 30.—The American Consulate here was the scene today of a marriage between Laurids Jorgensen of Kansas City and Miss Mary Frances Allen of the same city. Miss Allen arrived at Suez this morning in the steamship President Harrison, which is on a world cruise via the Pacific. Mr. Jorgensen, who was also on a world cruise going in the other direction, arrived a few days ago. He motored to Suez to meet his bride and returned to the consulate here for the wedding, bringing two of the cruising party as witnesses. The couple will leave tomorrow for a honeymoon in Europe.

KANSAS CITY, June 30 (AP).—Laurids Jorgensen of this city, who married Miss Mary Frances Allen at Cairo, Egypt, today, was formerly vice president of an ice cream company here.

Miss Allen is the daughter of an assistant city counselor.

Mrs. E. L. Richards 3d Has a Son.

A son was born to Mr. and Mrs. Eugene Lamb Richards 3d of 400 East Fifty-eighth Street on Saturday at the Doctors Hospital. Mrs. Richards is the former Miss Katharine Burns, daughter of Mr. and Mrs. Thomas R. Burns of this city. The child will be called Anthony Lamb Richards.

Son Born to Mrs. F. C. Haring.

A son was born to Mr. and Mrs. Forrest C. Haring of 45 West Fifty-first Street, yesterday at York House. Mrs. Haring is the former Miss Cecilia Lee, daughter of Mr. and Mrs. J. Wideman Lee of 876 Park Avenue.

RENE LACOSTE WEDS FRENCH GOLF STAR

Tennis Champion's Marriage to Simone Thion de La Chaume Solemnized in Paris.

BOTH FAMILIES PROMINENT

Brilliant Gathering Within Church and Cheering Crowds on Outside Mark Occasion.

Special Cable to THE NEW YORK TIMES.

PARIS, June 30.—Two of the most popular champions of amateur sport in France, Simone Thion de La Chaume, who has held the French golf title for women for three years, and René La Coste, who has more than once held the tennis championship, were married today at the Church of Sainte Clotilde. They met for the first time on the way home from the United States in 1927 when the French team brought back the Davis Cup, due largely to La Coste's efforts, and when for the first time Mlle. Thion had represented her country in the woman's golf championship tournament in America.

The ceremony today was the occasion for a gathering of many of those who in this post-war France have been doing great work in developing interest in sport, for the two young athletes are universally popular. Since their engagement La Coste has not taken such an active part in tennis as he formerly did. He has been giving his attention, he says, to his father's business of building the famous Hispano Suiza motors. But the truth is that Mlle. Thion has wooed him away from his allegiance to tennis and has already made a very good golfer of him. Like that other tennis champion of former times, André Gobert, he is likely to figure more in future on the golf course than on the tennis court.

Wedding Is Impressive Spectacle.

PARIS, June 30 (AP).—The marriage of René La Coste and Mlle. de La Chaume was one of the most impressive wedding spectacles Paris has seen in many years.

M. La Coste, whose ill health had twice delayed the marriage, looked bronzed and happy. He wore morning dress, with a white carnation in his button-hole.

The tournament at Wimbledon prevented the attendance of a score of tennis stars who would otherwise have been among the 100 guests who struggled with the crowd which arrived early in the morning and filled all of the church except the choir. It was necessary for the "Swiss" gorgeously gold-braided ceremonial ushers to clear the aisles before the ceremony at the altar could proceed.

Hundreds of small boys stationed themselves outside the church early in the morning and greeted M. La Coste excitedly when he arrived.

After his arrival, amid the pealing of the big bells and little bells of Sainte Clotilde, Mlle. de La Chaume and her father drew up in a motor car, the first peals of the church organ were heard. Laughing happily, she released the billowing white tulle on her arm, and amid a carillon of bells and the bridal music, walked up the church steps, her satin and tulle train stretching ten feet behind her between the lines of the densely packed crowd.

La Coste Through With Tennis.

Two small boys and two little girls dressed in blue satin attended the bride. They were relatives of the two families, which are among the most influential in France, both socially and industrially.

M. La Coste said after the wedding that he was through with tournament tennis for the present at least and intends to specialize in the game which brought his wife fame, in which he already has made a good beginning.

The bride played tournament golf up to six days ago, on June 24, at Laboulie, with a doubles partner. She won the cup given by her father and known as the Thion de La Chaume trophy.

She emerged from the recent French international championships at St. Germain as the republic's premier woman golfer.

M. La Coste was accompanied up the aisle by the bride's mother, Mme. René Thion de La Chaume, and Mme. Bobby Thion de La Chaume, Mme. and the Marquise de La Flers. The bride was accompanied by her father, René Thion de La Chaume, the bridegroom's father, Jean La Coste, and the Marquis de La Flers.

The civil ceremony will be performed at the City Hall on Saturday.

ANNE KINSOLVING TO WED ON OCT. 8

Will Become the Bride of John Nicholas Brown in Her Father's Church, Baltimore.

Special to The New York Times.

BALTIMORE, June 30.—The marriage of Miss Anne Seddon Kinsolving, daughter of the Rev. Dr. and Mrs. Arthur Kinsolving, to John Nicholas Brown, son of Mrs. John Nicholas Brown and the late Mr. Brown of Providence and Newport, has been set for Oct. 8 at St. Paul's Protestant Episcopal Church here, of which the bride-elect's father is rector. The ceremony probably will be performed by a bishop of Texas, a relative, who will be assisted by her father and her brother, the Rev. Arthur Lee Kinsolving of Amherst, Mass.

Miss Kinsolving is recovering from an operation for appendicitis and is the guest at Evergreen House, near Baltimore, of Ambassador and Mrs. John W. Garrett, who gave a luncheon on Saturday for her and for her fiancé and his mother, Mrs. Brown, who spent the week-end in Baltimore. On Saturday night Dr. and Mrs. Kinsolving gave a dinner.

Miss Kinsolving will spend July at Fisher's Island, N. Y., with her parents, and in August will go to Newport, where she will be the guest of Mrs. Brown at her villa, Harbor View, and where several entertainments will be given for her.

After the wedding Mr. Brown and his bride will go abroad for a year. His yacht will be in Europe when they arrive there.

Other Wedding Plans

Watson—Bourne.

Invitations have been received here for the marriage of Miss Margaret Watson, daughter of Mr. and Mrs. George H. Watson of Milton, Mass., to Edward W. Bourne of this city, son of Mrs. Edward G. Bourne of Cornwall, Conn., and the late Professor Bourne of Yale University. It will take place at noon on Saturday in St. Michael's Church, Milton, the Rev. Elmore M. McKee, pastor of the Yale College church, officiating.

Miss Watson will have her sister, Sylvia, for maid of honor. Her other attendants will be Mrs. Clay H. Hollister Jr. of Holyoke, Mass.; Mrs. John K. Whiting Jr. and Miss Elsie De Normandie of Milton; Miss Grace Bourne of New Haven, sister of Mr. Bourne; Miss Eleanor H. Clark of Framingham Centre, Mass.; Miss Ellen Brewer of Weston, Mass.; Miss Rosalie Cheney of South Manchester, Conn., and Miss Antoinette Dominick of Greenwich, Conn.

Henry T. Bourne of Hingham, Mass., will be best man for his brother. The ushers will be William N. Bourne of Boston, also a brother; Robert S. Watson of Milton, a brother of the prospective bride; Dr. Frank B. Berry, Dr. O. R. Jones, Dr. Samuel W. Lambert Jr., Howard B. Dean, Donald M. Campbell Jr., Sherman Baldwin and Frederick W. W. Graham Jr. of New York, Traver Smith of Great Neck, L. I.; Edward M. Gaillard and Professor Ashbel G. Gulliver of New Haven, Austin L. Adams of Naugatuck, Conn.; Barclay Robinson of Hartford, Conn., and John H. Mallon of Louisville, Ky.

Steers—Van Winkle.

Special to The New York Times.

WHITE PLAINS, N. Y., June 30.—The wedding of Miss Charlotte Steers, daughter of Mr. and Mrs. Newton I. Steers of Ridgemour, Gedney Farm, White Plains, to Paul Van Winkle, son of Mr. and Mrs. S. Van Winkle of Scarsdale, will take place on July 11 in the garden of her parents' estate. Bishop Lloyd of the Cathedral of St. John the Divine in New York will officiate.

Miss Steers has chosen as her only attendant her sister, Mrs. George Van Trump.

The bride-to-be attended Sarah Lawrence College, Bronxville. Mr. Van Winkle is a graduate of Lehigh University and a member of Chi Phi fraternity.

Other society news is printed on the following page.

Notes of Social Activities in New York and Elsewhere

NEW YORK.

Mr. and Mrs. Charles E. Mitchell will leave Tuxedo Park today for Overdune, their Summer place in Southampton.

Mr. and Mrs. John Richie Boyd returned on the Minnewaska yesterday from their wedding trip and are at 325 East Seventy-ninth Street. Mrs. Boyd is the former Mary Juliet Williams, daughter of Mr. and Mrs. Edgar Mark Williams.

Paulo Coelho de Almeida, first secretary of the Brazilian Embassy, is at the Ambassador.

Mrs. John H. Dempsey of Flushing and her daughter, Mrs. Robert Kirk, will sail on the Caronia tomorrow for a six weeks' tour of Europe.

Commander Juan Leguia, son of the President of Peru, is at the Ritz Tower.

Mr. and Mrs. William Robertson Coe of Planting Fields, Oyster Bay, L. I., will give a dinner and dance at the Ritz-Carlton on Dec. 18 to introduce their daughter, Miss Natalie May Coe.

Mrs. Allen McK. Sutton and Miss Barbara Sutton of San Francisco are guests of Mrs. Walter Bowne at the New Weston.

Mr. and Mrs. Lucius Boomer and their young son will arrive on the Europa tomorrow. They will be at the Sherry-Netherland.

General and Mrs. Louis W. Stotesbury, their daughter, Miss Helen Stotesbury, and Mrs. Lewis Tompkins, mother of Mrs. Stotesbury, left yesterday for Mount Kineo House, Kineo, Me., to spend July and August.

Mr. and Mrs. Arrigo Righi gave a dinner last night in the roof garden of the St. Regis for Señor José Luis Albarran and Senora Albarran of Madrid, Miss Carolyn Roberts and Henry Dickson.

Mrs. John D. Beals returned yesterday from her Summer place, Greenbrier, in Bloomfield Hills, Mich., and is at the Savoy-Plaza.

George C. Boldt Jr. has left the Barclay for Santa Barbara, Cal.

Rear Admiral Charles P. Plunkett, U. S. N., retired, and Mrs. Plunkett of Mayfair House are visiting Lieut. Commander and Mrs. Richard S. Field in Washington.

Mr. and Mrs. William C. Stevenson of Middleburg, Va., are at the Weylin.

Mr. and Mrs. Robert Ogden Bacon have left the Plaza for White Lodge, their place in Newport.

Mrs. Joseph Fletcher of the Delmonico sailed last night on the Paris with her son, Livingston Fletcher.

Mr. and Mrs. Hiram R. Mallinson gave a dinner for Mr. and Mrs. Kingdom Gould at the Central Park Casino last night. The party later attended the theatre.

WESTCHESTER.

Mr. and Mrs. Frederick S. Warran of Bronxville will give a dinner tonight at the Milton Point Casino in honor of Mr. and Mrs. Philip Smith of Bronxville.

Mr. and Ms. Archibald Campbell of Mount Vernon entertained at dinner yesterday at the Siwanoy Country Club in honor of Mr. and Mrs. Karl Gebhard of Mount Vernon.

Mrs. F. Tracy of Yonkers gave a tea for Mrs. Henry Willis of Yonkers.

A reception and tea was held at St. Faith's House, Tarrytown. Mrs. William Usher Parsons of Ossining, president of the board of directors, was in charge.

Mrs. J. Luther Cleveland Jr. of Pelham Manor was a luncheon bridge hostess at the Pelham Country Club. The guests of honor were Mrs. Robert Miller and her daughter Rachael.

Hiss Kathryne Campbell of White Plains entertained at bridge for Miss Dorothy Dorr.

Mrs. Daniel F. McGee of Mount Vernon gave a tea in honor of her daughter, Mrs. Edward B. McGowan of South Hadley, Mass.

Mrs. Homer G. Balcom of Hastings was a luncheon bridge hostess at the Oriental Beach Club.

LONG ISLAND.

Mr. and Mrs. Herbert S. Fyfield of Glean Head will entertain on July 4 with a supper and dance for fifty.

The Piping Rock Club at Locust Valley will have a dinner-dance on Friday night. The finals in the mixed tennis doubles will be played in the afternoon.

The North Shore Country Club at Glen Head will have a dinner-dance on Saturday after swimming exhibitions in the pool on the terrace.

Mrs. William Waite and Mrs. William T. Harris of Malverne were hostesses yesterday at a bridge sponsored by the Nassau Tennis Club.

Mrs. Allen Walker and Mrs. Richard Thomas of Port Washington are in charge of the charity outings that begun yesterday under the auspices of the village welfare society for the crippled and undernourished children of the community.

Mrs. William G. Monroe of Rockville Centre will be an afternoon bridge hostess today.

Mrs. H. C. Rich of Port Washington will give a tea today for the Garden Club. Mrs. Russell Howland will have charge of the program.

Mrs. W. Kintzing Post entertained the board of governors of the Sayville Garden Club at a luncheon at her Summer home yesterday.

SOUTHAMPTON.

Members of the Summer colony will participate in the Independence Day parade arranged by the Malcolm White Post of the American Legion. The equestrian division will be made up almost entirely of members of the Riding and Hunt Club.

Prizes will be awarded by a committee of judges, including Kenneth O'Brien, Mrs. George G. De Witt, Mrs. Arthur B. Claflin, Mrs. Albert B. Boardman, Phillips B. Thompson, Robert Franklin Adams, Mrs. John Peck and Mrs. Arthur Tunnell.

The legion's program for the day includes, after the parade, a short service dedicating a new flag pole in Monument Square, where the reviewing stand will be, and inspection of the new clubhouse near by. Members of the Legion Auxiliary will act as hostesses and tea will be served.

Misses Evelyn Hoey and Frances Waite and Norman-Bel Geddes and Courtenay Burr, who are leaving for New York this afternoon, will return on Wednesday for the holiday week-end.

Holiday guests at Seven Ponds Inn at Water Mill will include Mr. and Mrs. Donald F. Cammann, Mr. and Mrs. Albert Smith, Dr. and Mrs. Edgar S. Thomson of New York and Mr. and Mrs. Francis Brewster of Great Neck.

Mrs. Harold B. Miller entertained with a luncheon bridge yesterday at Ivy Lodge.

Mr. and Mrs. Thomas Markoe Robertson, who have been cruising on a yacht for a fortnight, have returned to their Main Street home, Wyndcote.

Miss Frances Goodrich and Albert Hackett, members of the Lakewood Players in the actors' colony at Skowhegan, Me., have arrived at Hampton Manor. They will be present at the première of their comedy, "Let's Get Married," to be presented by the Hampton Players on Wednesday evening at the Parrish Memorial Hall.

Mrs. E. M. Horne has arrived from Pittsburgh to Solterra, her home in Gin Lane.

Mr. and Mrs. Joseph P. Grace will arrive next week at the Herrick Road cottage they have leased.

Mr. and Mrs. Reid Langdon Carr have arrived for the season at Barcarol. Mrs. Carr's mother, Mrs. Wilhelm Fredriksen, is with them.

Mrs. Charles E. Mitchell is expected on Wednesday at Overdune, her oceanfront estate.

Mrs. Henry W. Slocum is a guest of Mrs. Henry G. Trevor at her Herrick Road cottage. Her grandchildren, Helen and Lawrence Trevor, are with her for the season.

Charles E. Merrill of the Orchards has gone to Dover to visit his mother, Mrs. Charles M. Merrill.

Mr. and Mrs. Louis C. Haggerty and their children are occupying Rose Cottage in Hill Street this season.

Mr. and Mrs. Riley Miles Gilbert, who spent the early season at the Irving Hotel, are now established for the season at West Moor Cottage in Cooper's Neck Lane.

EAST HAMPTON.

Mrs. George Ethridge entertained at tea yesterday afternoon after a meeting of forty chairmen of committees from the Ladies' Village Improvement Society's fair, to be held on July 25 on the village green. The society celebrates its thirty-fifth anniversary this Summer. Mrs. N. H. Dayton, Mrs. Daniel Talmage, Mrs. Edward H. Dayton and Mrs. C. E. C. Homan are among the charter members who will take part.

Mrs. Earl W. Sinclair will entertain the Ladies' Village Improvement Society at its regular July meeting at Fairlawn on July 9.

Mr. and Mrs. Nathaniel A. Campbell, Miss Betty Campbell and Nathaniel A. Campbell Jr. have opened their Summer home on the ocean dunes.

Mr. and Mrs. Ellery S. James, who had planned to leave yesterday for a month's stay in Wyoming, have postponed their departure indefinitely.

Mrs. John Nelson Cole and her 3-weeks-old son are expected in East Hampton for the Summer at the end of this week.

Mrs. James W. Zevely and Miss Jane Clay Zevely have arrived at their Summer home in Lily Pond Lane.

Mrs. William M. Leslie is to entertain the Tuesday Bridge Club at luncheon today at her home in Woods Lane.

CONNECTICUT.

Professor and Mrs. Irving Fisher of New Haven have opened their Summer home at Narragansett Pier, R. I.

Mr. and Mrs. Theodore Babbitt and their sons of New Haven are in Litchfield, Conn.

Mrs. Leo Miller, president of the Bridgeport Garden Club, and Mrs. Robert Shackleton and Mrs. William Belknap of the Fairfield Garden Club will act as judges of the flower show to be held by the Brooklawn Country Club at the clubhouse on July 15.

Miss Jean Canfield, daughter of Mr. and Mrs. A. H. Canfield of Black Rock will give a dinner dance tonight at the Black Rock Yacht Club.

Mr. and Mrs. J. Ross Stewart and son, Peter R. Stewart of West Hartford, are at East Andover, N. H.

Mr. and Mrs. E. H. B. Humphries and their children of Stamford are at Biddeford Pool, Me.

Mrs. George Dawson Jr. of Stamford will entertain today with a bridge tea at the Stamford Yacht Club.

NEW JERSEY.

Miss Lillian Roberts, daughter of Mr. and Mrs. John B. Roberts of Montclair, was guest of honor at a shower and bridge given by Mrs. Daniel Reynolds Merrill of Montclair at her home yesterday afternoon. Miss Robert's marriage to Winston Campbell will take place soon.

Mr. and Mrs. Dean Emery and family of Montclair, accompanied by Mlle. Giselle Marchand of Paris, left for their Summer home in Quisset, Mass., for the Summer.

Mrs. Harvey F. Bliss and son, Harvey F. Bliss Jr., of Newark left yesterday to open their Summer home at Siasconset, Nantucket Island.

Mrs. Mowbray Velte of India is in Princeton at the home of her mother, Mrs. John Davis. She will leave on Aug. 16 to rejoin her husband, who is a professor of English at Forman Christian College, Lahore, India.

Mr. and Mrs. James R. Barber have left Trenton for Spring Lake, where they have taken a cottage for the Summer.

Mrs. Selma M. Moore and her daughter of Princeton are on a cruise to Iceland and Northern Russia.

Mrs. Bernard M. Shanley Jr. and her daughters, the Misses Regina and Ruth Shanley of South Orange, have sailed to spend the Summer in Europe. They will join Mr. and Mrs. Barnard Benziger of South Orange, son-in-law and daughter of Mrs. Shanley.

Mrs. Edward A. McCoy of East Orange will spend July and August at Spring Lake. Her son-in-law and daughter, Mr. and Mrs. Norman Finch Robertson of South Orange, have taken a cottage at the same resort.

Mrs. Edward D. Dee of Maplewood and her son, Kenneth, have left for Ogunquit, Me., where they will join Mr. and Mrs. Malcolm Hampton Merrill, son-in-law and daughter of Mr. and Mrs. Dee, who were married on June 10.

Mr. and Mrs. Raymond Newman of Maplewood, with their daughter, Miss Doris Newman, and their son, Donald, have sailed for Scotland. Later they will visit England and travel on the Continent.

Half Way to Heaven...

FIFTEEN...sixteen...seventeen ...eighteen stories in the air... with all the green of Central Park before them...with fascinating city vistas all around them...one or more of these delightful private terraces goes with every one of our fourteen specially designed apartments. Simplex or duplex, these gorgeous suites have wood-burning fireplaces, and each is unduplicated in all New York. Rooms are larger and there are many advanced superiorities of arrangement and equipment. Rentals are considerably less than you would naturally expect. Definitely ready September 15th.

101 Central Park West
Seventieth to Seventy-first Streets

Specially Designed Suites have 6, 8, 9, 10, 11, 12 and 14 Rooms. Simplex or duplex, all with terraces

Elevators Now Running

Representatives on the Premises will afford you every courtesy

PEASE & ELLIMAN Rental Directors
660 Madison Ave. Tel. REGent 6600
145 West 72nd St. Tel. ENDicott 8300

BUILT, OWNED AND OPERATED BY BRICKEN CONSTRUCTION CORPORATION

LUNCHEONS are quietly gay on the Roof. Breezes waft through the French casements...mingle with the summer airs by Virgil Alonje ...midst Urban's exotic setting. The whole is entirely smart New York...and St. Regis graciousness.

ST. REGIS ROOF
East 55th St., Cor. Fifth Ave.

The CASCADES
"ATOP THE BILTMORE"
MORE BEAUTIFUL THAN EVER.

SOME philosopher has said that there is a vast difference between eating dinner and dining. So there is. You *dine* at The Biltmore Cascades. The music is delightful and the china is unlike the usual hotel ware. The napery and the silverware, chaste in design and pattern, added to the attention of perfectly trained attendants, all tend to enhance your enjoyment of the cuisine which is *par excellence.*

LUNCHEON DINNER DANCING
SUPPER DANCING
BERT LOWN AND HIS BILTMORE ORCHESTRA

Dancing From 6 P.M. Till Closing
Madison Ave. & 43rd Street

Hotel Pierre
FIFTH AVENUE AT 61ST STREET
NEW YORK

SUITE RESERVATIONS
Now Being Made

OPEN
OCTOBER FIRST

1010 FIFTH AVENUE
North Corner of 82nd St.

These apartments are worthy of their Fifth Avenue location

7, 9, 11 and 12 rooms. 3 to 5 baths
Rentals from $4500 to $13,000
Electric refrigeration

Fred F. French Management Co., Inc.
551 Fifth Avenue Vanderbilt 6320

OWNERS GOING ABROAD are offering attractively furnished homes to responsible families for the Summer in the advertising (classified) columns of The New York Times. Summer camps may also be located through these announcements.—Advt.

BERKSHIRE PLAYERS OPEN THIRD SEASON

"The Admirable Crichton" by Barrie Is Presented at the Stockbridge Theatre.

JUNE WALKER HEADS CAST

Two Days' Sale of Articles Made by Disabled War Veterans Will Begin Today.

Special to The New York Times.

PITTSFIELD, Mass., June 30.—The Berkshire Playhouse of Stockbridge was opened for the third season tonight with the presentation of Sir James M. Barrie's comedy, "The Admirable Crichton." Leading parts were taken by Miss June Walker and Richard Hale. The cast also included Phyllis Connard, Minna Phillips, Catherine E. Hepburn, Laura Harding, Geoffrey Kerr, Robert Gregg, George Coulouris and Arthur Lysons.

Among the Monday night subscribers are Mr. and Mrs. Phillips Blagden, Mr. and Mrs. Henry Ware Eaton, Mr. and Mrs. Rodney Procter, Mr. and Mrs. James Lawson Karrick, Mrs. Prentiss L. Coonley, Misses Alice E. L. and Eleanor K. Coonley, Mr. and Mrs. Frank J. Pope, Mr. and Mrs. James Graham Parsons, the Rev. Latta Griswold, Mr. and Mrs. G. Harold Harder, Mr. and Mrs. William H. Herron, Mrs. Lemuel Bolton Bangs, Mr. and Mrs. Ramsay C. Hoguet, Mrs. Samuel Frothingham, Miss Heloise Meyer, Leila Livingston Morse, Amelia C. Hamilton and Isabella C. King.

The directors of the productions this year are again Alexander Kirkland and F. Cowles Strickland.

Walter L. Clark is president of the Playhouse board of directors and his associates are Dr. Austen Fox Riggs, secretary; Norman H. Davis, treasurer; William H. Herron, assistant treasurer; Daniel Crester French, Carl A. de Gersdorff, William B. Osgood Field and Walter Prichard Eaton.

Different plays will be presented for six consecutive nights each in the eight weeks of the regular season.

Cottagers and hotel visitors from all the Berkshire resorts attended the Ringling Brothers Circus at Pittsfield today.

The two days' sale of articles made by disabled World War Veterans will be opened at Foundation Shop, Stockbridge, tomorrow, with Mrs. Henry Ivison Parsons in charge of the tea table. Mrs. Loyall A. Osborne will pour on Wednesday.

Mrs. Henry Whitney Munroe of New York is with her sister, Miss Adele Kneeland, at Fairla n, Lenox.

Mr. and Mrs. Peter Chambers will arrive this week for a visit with Mr. and Mrs. Owen Johnson at Stockbridge.

Miss Céline May Hollins of New York is with Mr. and Mrs. Willard F. Smith at Ledgeland Lee.

Other society news is printed on the preceding page.

LOST and FOUND

Rate—75 cents an agate line daily; 80 cents Sunday.

Advertisements received until midnight. Telephone LAckawanna 1000. New Jersey, Mulberry 4-3900 (Newark), 9 A. M. to 5:30 P. M. daily; Westchester, White Plains 5300, 9 A. M. to 5:30 P. M. daily; Long Island, Garden City 3605 (Mineola), 9 A. M. to 5:30 P. M. daily.

Found articles of no apparent intrinsic worth but of sentimental value advertised without charge.

Key tags issued on application with registered index numbers and tags to attach to collars of dogs and cats—for 15 cents each.

LOST.

BANK BOOK No. 1121427, Immigrant Industrial Savings Bank; payment stopped. Please return to bank, 51 Chambers St.

BANK BOOK No. 43091, Chelsea Exchange Bank, 48th at 7th Av.

BOOK, black leather, "Lefox," Friday Grand Central zone or Interborough subway; contains hiking information; reward. H 432 Times.

BOOK No. 7661, Corn Exchange Bank Trust Co., Tremont Branch. Victoria Whittington.

CERTIFICATE—Southern Pacific Co. stock certificate No. F217920 for two shares in the name "Edna Long." Notice is hereby given to show cause to said company, 165 Broadway, New York, N. Y., why a duplicate should not be issued. Shippen Lewis, Esq., 1935 Commercial Trust Building, Philadelphia, Pa.

HANDBAG, tapestry, watch, about $40; Broadway-122d. Secor, 521 West 122d; reward.

HANDBAG, nurse's uniform, hypo. set, downtown, 7th Av. local; reward. Lexington 6691.

HAT BOX, black patent leather, Saturday afternoon, uptown Manhattan; liberal reward. Leitzig, Long Beach 879.

PURSE, amber handle, important papers, vicinity Penn Station; reward. Cortlandt 5121. Ask for name on inside.

SPECTACLES—4-lens, white metal, screw adjustment on top, black leather case; card of Charles H. Johnston inside; reward. 911 Park Av. G. Le Boutillier, Regent 1971.

SUIT CASE, brown, initial "C. M. G."; contents, men's clothing; suitable reward. Assistant Manager, Hotel St. George.

Jewelry.

BRACELET, platinum, diamond and sapphire. Saturday; reward. V. Andren, 325 East 87th.

BROOCH, circular, gold, pearl, jet band; Monday at 34th or near Columbia University; reward. X 2091 Times Annex.

DIAMOND RING, lady's, Saturday afternoon, between 35th and 42d and 5th and 8th; suitable reward. W 583 Times.

FRATERNITY PIN, A. K. K., crescent; "W. V. H."; liberal reward. Ambassador 0337.

PIN, Daughters of American Revolution, diamond in centre, inscribed on back, "Caroline Frances Baker Church," national member registered at Washington, in Lord & Taylor's dress department, Monday; reward. Return Room 258, Manger Hotel.

PIN, marcasite, initialed "R. K.," Sunday, 79th-86th, Broadway; reward. Pennsylvania 2058.

RINGS (2), $24, No. 4 bus; heartbroken; big reward. Washington Heights 4229.

WATCH, pendant; black enamel marcasite; initialed R. N.; reward. Nelken, Circle 4454.

WRIST WATCH, lady's, Bulova; 8 diamonds and emerald; near Fort George, Washington Heights; $50 reward. Tobey. Bradhurst 1569.

$75 REWARD.
Man's platinum ring, one diamond, lost June 25, between West 25th St.-Grand Central Station, in taxi or on train to Mount Vernon. Herbert J. Payne, 15 William St. Hanover 0630.

$250 REWARD.
Ring, platinum, one square and 20 small emeralds and two pear shaped and 32 small diamonds, lost about May 20, New York City. H. L. Smith, 15 William St. Hanover 0630.

Wearing Apparel.

$25 REWARD.
Box of Dresses taken from La Salle car on West 43d St., Friday afternoon; no questions asked. Stern, Oakwood 2284.

Cats, Dogs and Birds.

AIRDALE, male, black, tan, licensed, 19402R. Webster-Fordham Road; reward. Rhinelander 3744.

DOG—Small tan mongrel, male, blind one eye, neighborhood Sedgwick Av. and Kingsbridge Road; license 448173; reward. Levy, 135 West Kingsbridge Road. Griswold 5317.

POMERANIAN, dog, light colored, lost; reward. Bassien, 247 West 50th. Columbus 2165.

SPITZ, brown, black face, white breast. East Orange; male; reward. Orange 3-7423R.

FOUND.

FRATERNITY PIN, initialed, jeweled, with chain, Saturday. Ashland 0500, Ext. 33.

DOGS, cats, lost or homeless, awaiting adoption. Speyer Hospital, 350 Lafayette St.

Turtle Goes Annual 3 Miles To South Berkshires' Swamp

Special to The New York Times.

PITTSFIELD, Mass., June 30.—Jenny, a land turtle, completed today its twenty-fourth annual three-mile pilgrimage from Mount Everett to the Porter Swamp in the South Berkshire town of Mount Washington.

On June 30, 1906, Malcolm Porter carved his initials and the date on a turtle which was crossing the lawn at the Porter homestead. Each year since then it never has varied three days on its migration over the same path.

Malcolm's brother, Selectman Howard Porter, saw the reptile today and identified it.

JERSEY LEGISLATURE TO MEET TONIGHT

Special Session on Municipal Bonding Act Also Will Take Up Civil Service Law.

Special to The New York Times.

TRENTON, N. J., June 30.—Both houses of the Legislature will meet in special session tomorrow night at the call of Governor Larson to modify provisions of a municipal bonding act passed at the regular session.

Senator A. Crozer Reeves of Mercer County also is prepared to ask amendment of the civil service law to enable Charles P. Messick, secretary and chief examiner of the Civil Service Commission, to accept appointment to the Trenton Board of Education. The latter position is not salaried, and Mayor Donnely did not deliver his selection of Mr. Messick, as it would conflict with the civil service law. Attorney General Stevens, however, ruled the school board berth was a public office within the meaning of the statute and that Mr. Messick was barred from taking it by the law providing the secretary and chief examiner shall hold no other public office or employment.

In addition to the special session, the Senate will also meet in an adjourned session to take action on the Governor's nomination of former Senator Brown of Perth Amboy to be a judge of the Circuit Court and also possibly to receive from the Judiciary Committee a report on the conduct of Senator Ralph W. Chandless in connection with the Lodi township sewer project. Confirmation of Mr. Brown was withheld at the request of Senator Arthur A. Quinn of Middlesex, who asked that rumors of a bank deal be investigated.

Creation of a tribunal to pass on needed improvements for municipalities that have exceeded their debt limits will be recommended to the Legislature.

SAVINGS BANKS FAVOR MERGING OF CARRIERS

National Association Approves Plan of Consolidation Proposed by I. C. C.

The National Association of Mutual Savings Banks has sent to the Interstate Commerce Commission a statement that it supports the commission's "constructive efforts to bring about" the consolidation of railroads into a limited number of "strong, well-balanced systems." In its letter to Frank McManamy, chairman of the commission, it expressed the view that the prosperity of the mutual banks was allied with that of the railroads.

"The mutual savings banks," said the statement, "have an investment of more than $1,000,000,000 in the obligations of American railways. These securities are owned indirectly by over 12,000,000 depositors. The integrity and stability of these obligations are dependent upon the continued capacity of the carriers to meet every demand for service; their ability to maintain revenue sufficient to insure the highest credit, and to render the railroads, so far as is humanly possible, secure against receiverships.

"The consolidation of railroads into a limited number of strong, well-balanced systems will tend to remove weaknesses in the transportation system of the country. It will simplify the administration of railroad regulation. It will increase the assurance of maintaining the highest credit of the carriers and provide a national standard of service for all integrated systems, which will be reflected in sound financial structures, immune from justified attack on the private ownership of railroads.

"The consolidation plan of the Interstate Commerce Commission, published in December, 1929, is subject to such modifications as will serve the public interest. The plan is flexible, and through natural process should result in a national system of railroads privately owned, equally satisfactory to the public, shippers, employes and investors."

KIDNAPPER GETS 50 YEARS.

Hope, Ex-Convict, Sentenced for Abducting Alleged Bootlegger.

George Mott Hope, 42 years old, of 1,127 Elm Street, Astoria, Queens, who as a member of the old Gaffney gang of lower west side thugs more familiarly was known as "Red," was sentenced to fifty years in prison by Judge Mulqueen in General Sessions yesterday on a kidnapping conviction.

At 3 o'clock on the morning of March 22 Hope, with three other men who escaped, kidnapped Lawrence McCarthy, 19 years old, and the latter's brother-in-law, Vincent Klemner, 24, in Klemner's automobile from in front of their home at 453 West Forty-third Street.

In a report to Judge Mulqueen by the General Sessions Probation Bureau, it was revealed that Klemner, alleged to be a bootlegger, was being kidnapped for a ransom and he and McCarthy were forced into the automobile with pistols.

Hope denied any connection with a kidnapping plot. He said that, instead of McCarthy and Klemner being victims of a kidnapping, he was being "taken for a ride." His police record began in 1912 when he was sentenced to Elmira Reformatory on an assault charge.

Yates Oil Pool Extends Proration.

R. D. Parker, chief supervisor of the oil and gas division of the Texas Railroad Commission, announced yesterday that proration in the Yates pool would be extended six months from July 1, with the output reduced 10,000 to 100,000 barrels, following a hearing in Fort Worth, Texas. Oil operators testified that proration was in the interest of the continued productive life of the field.

THE WEATHER.

WASHINGTON, D. C., June 30.—Pressure is low from Hudson Straits southwestward over the lake region to the Middle Mississippi Valley and over the far Southwest and Alberta and British Columbia hopes advance. Hudson Strait, 29.50; Phoenix, Ariz., 29.68 inches, and Kamloops, B. C., 29.82 inches. An area of high pressure is advancing eastward over the plains States, Valentine, Neb., reports 30.12 inches and pressure remains high off the Atlantic and North Pacific coasts, Hamilton, Bermuda, 20.29 and Tatoosh Island, Wash., 30.14 inches.

The indications are for local showers and thunderstorms over the greater part of the Washington forecast district Tuesday and in the South Atlantic States Wednesday, while generally fair weather will prevail Wednesday in the Ohio Valley, Tennessee, the lower lake region and the Middle Atlantic and North Atlantic States.

The weather will become cooler in lower lake region, the Ohio Valley, Tennessee Tuesday and Tuesday night, and in the Middle Atlantic and North Atlantic States late Tuesday afternoon or night.

COUNTRY-WIDE WEATHER CONDITIONS.

In the following record of observations at United States Weather Bureau stations yesterday the temperatures given are the highest during the twelve hours from 8 A. M. to 8 P. M. and the lowest during the preceding twelve hours, from 8 P. M. to 8 A. M.; the barometer reading and condition of weather are those recorded at 8 P. M. and the rainfall is for the twenty-four hours ended at 8 P. M.

Station.	Temperature. High.	Low.	Barom-eter.	Rain-fall.	Weather.
Abilene	98	76	29.88	..	Clear
Albany	88	68	29.96	..	Clear
Atlanta	88	66	30.08	..	Pt. Cl'dy
Atlantic City	78	70	30.10	..	Clear
Baltimore	90	78	30.02	..	Clear
Bismarck	72	52	30.08	..	Clear
Boston	86	64	30.00	..	Clear
Buffalo	84	72	29.90	..	Cloudy
Charleston	84	78	30.14	..	Cloudy
Chicago	78	66	29.88	.11	Pt. Cl'dy
Cincinnati	88	74	29.94	..	Cloudy
Cleveland	88	72	29.88	..	Cloudy
Denver	84	56	29.94	..	Cloudy
Detroit	82	72	29.84	..	Cloudy
Galveston	88	80	30.06	..	Clear
Helena	82	46	29.92	..	Cloudy
Indianapolis	80	72	29.94	.06	Cloudy
Jacksonville	84	70	30.14	..	Cloudy
Kansas City	88	56	30.00	..	Clear
Los Angeles	78	62	29.88	..	Clear
Miami	86	80	30.16	..	Cloudy
Milwaukee	82	58	29.86	.20	Cloudy
Min.-St. Paul	72	58	29.94	.04	Cloudy
Montreal	90	64	29.80	..	Clear
New Orleans	92	78	30.06	..	Cloudy
New York	85	70	30.10	..	Clear
Norfolk	90	70	30.10	..	Pt. Cl'dy
Oklahoma City	92	78	29.96	..	Clear
Omaha	80	62	30.06	..	Clear
Philadelphia	88	72	30.08	..	Clear
Phoenix	110	76	29.68	..	Clear
Pittsburgh	90	70	29.94	..	Cloudy
Portland, Me.	80	58	30.02	..	Clear
Portland, Ore.	80	58	30.02	..	Clear
Raleigh	88	68	30.08	..	Cloudy
Salt Lake City	90	56	29.90	..	Clear
San Antonio	96	76	29.94	..	Clear
San Diego	72	58	29.88	..	Clear
San Francisco	74	56	29.86	..	Clear
Savannah	90	72	30.12	.10	Cloudy
Seattle	72	52	30.06	..	Clear
St. Louis	84	70	29.92	..	Clear
Tampa	88	72	30.18	..	Cloudy
Washington	94	72	30.02	..	Clear
Winnipeg	68	50	30.04	..	Pt. Cl'dy

NEW ENGLAND—Local showers and thunderstorms Tuesday, cooler Tuesday afternoon or night; Wednesday fair.

WESTERN PENNSYLVANIA—Showers and possibly thunder showers and cooler Tuesday; Wednesday fair.

WESTERN NEW YORK, EASTERN PENNSYLVANIA—Showers and thunderstorms Tuesday, cooler Tuesday afternoon and night; Wednesday fair.

NEW JERSEY, DELAWARE—Local thunder showers Tuesday, cooler by Tuesday night; Wednesday fair.

DISTRICT OF COLUMBIA—Local thunder showers Tuesday, cooler Tuesday afternoon or night; Wednesday fair with moderate temperature.

MARYLAND—Local thunder showers Tuesday, cooler Tuesday afternoon or night; Wednesday fair.

NEW YORK CITY WEATHER RECORDS.

Official Temperatures.

3 AM	70	12 M	81	6 PM	80
6 AM	70	1 PM	82	7 PM	75
8 AM	71	2 PM	83	8 PM	77
9 AM	72	3 PM	84	9 PM	75
10 AM	76	4 PM	81	10 PM	73
11 AM	78	5 PM	81		

Average temperature yesterday, 78.
Average same date last year, 67.
Average same date for 46 years, 72.
High yesterday, 85 at 2:30 P. M.; low, 70 at 3 A. M.

Barometer: 8 A. M., 30.21; 8 P. M., 30.09.
Humidity: 8 A. M., 89; 8 P. M., 71.
Wind: 8 A. M. south, velocity 12 miles; 8 P. M. south, velocity 25 miles.
Weather: 8 A. M., cloudy; 8 P. M. clear.

European Weather.

Special Cables to THE NEW YORK TIMES.

PARIS—Fair yesterday, maximum temperature 63; today's prediction, thunderstorms.

ROME—Fine yesterday, maximum temperature 90; today's prediction, fine.

VIENNA—Fine yesterday, maximum temperature 79; today's prediction, fine.

Forecast of Flying Weather.

Special to The New York Times.

WASHINGTON, June 30.—The Weather Bureau tonight issued the following flying weather forecast for July 1:

WASHINGTON TO LONG ISLAND—Increasing cloudiness followed by local showers and thunderstorms especially in afternoon Tuesday, with moderate possibly fresh south shifting to west or northwest winds at surface, fresh south and southwest at 1,000 feet, fresh southwest at 5,000 feet.

WASHINGTON TO NORFOLK AND NORFOLK TO ATLANTA—Partly cloudy sky and local thunderstorms especially in afternoon Tuesday, with moderate winds mostly south and southwest at surface, moderate to fresh south or southwest at 1,000 feet, 5,000 feet.

WASHINGTON TO DAYTON—Partly cloudy to cloudy sky and local showers and thunderstorms east of Columbus Tuesday with moderate shifting winds becoming west or northwest at surface, fresh southwest or west at 1,000 feet, fresh to strong southwest shifting to west at 5,000 feet.

UNIONTOWN TO DETROIT—Partly cloudy to cloudy sky and risk of showers and local thunderstorms except near Lake Erie Tuesday with moderate winds mostly west and northwest at surface, fresh west or west northwest at 1,000 feet, fresh to strong west or northwest at 5,000 feet.

DETROIT TO RANTOUL—Partly cloudy sky Tuesday with moderate west and northwest winds up to 1,000 feet, fresh west or northwest at 5,000 feet.

RANTOUL TO UNIONTOWN—Partly cloudy sky preceded by local showers and thunderstorms near Uniontown Tuesday with moderate west and northwest winds up to 1,000 feet, fresh west or northwest at 5,000 feet.

ZONE 1, NORTH ATLANTIC STATES—Showers and thunderstorms Tuesday with moderate to fresh south shifting to west or northwest winds at surface, fresh west southwest or west aloft.

ZONE 2, MIDDLE ATLANTIC STATES—Partly cloudy sky and local showers and thunderstorms Tuesday with moderate to fresh south shifting to west or northwest winds at surface, fresh southwest aloft.

ZONE 3, SOUTH ATLANTIC STATES—Partly overcast sky and local thunderstorms in afternoon Tuesday, with gentle to moderate southerly winds, except easterly in Southern Florida at surface, gentle south or southwest except variable in Florida aloft.

ZONE 5, OHIO VALLEY AND TENNESSEE—Cloudy to partly cloudy sky and risk of showers and local thunderstorms over east portion Tuesday with gentle to moderate shifting winds becoming northwest at surface, fresh west or northwest aloft.

Weather in Cotton and Grain States.

Special to The New York Times.

WASHINGTON, June 30.—Forecast:

NORTH CAROLINA—Local thunder showers Tuesday and probably Wednesday.

SOUTH CAROLINA AND GEORGIA—Local thunder showers Tuesday and probably Wednesday.

FLORIDA—Partly cloudy and local afternoon thunder showers Tuesday and Wednesday.

TENNESSEE—Mostly cloudy and slightly cooler, probably showers in east and central portions Tuesday; Wednesday generally fair.

KENTUCKY—Partly cloudy and cooler Tuesday, preceded by showers in east portion in the morning; Wednesday fair.

OHIO—Partly cloudy and cooler Tuesday, preceded by showers in east portion in the morning; Wednesday fair.

ILLINOIS—Partly cloudy and slightly cooler Tuesday; Wednesday generally fair, somewhat warmer in north.

INDIANA—Partly cloudy and slightly cooler, preceded by showers in northeast Tuesday; Wednesday fair, slightly warmer in north.

LOWER MICHIGAN—Partly cloudy and cooler, preceded by showers in southeast Tuesday; Wednesday fair, slightly warmer.

UPPER MICHIGAN—Fair, slightly warmer in west Tuesday; Wednesday partly cloudy and somewhat warmer.

WISCONSIN—Fair Tuesday; Wednesday probably fair, somewhat warmer.

MISSOURI—Fair Tuesday; Wednesday probably fair, somewhat warmer in north.

IOWA—Fair Tuesday; Wednesday partly cloudy and somewhat warmer.

MINNESOTA—Fair, somewhat warmer in west Tuesday; Wednesday partly cloudy, somewhat warmer in east.

NORTH DAKOTA, SOUTH DAKOTA AND NEBRASKA—Generally fair and somewhat warmer Tuesday; Wednesday partly cloudy, possibly local thunder showers.

KANSAS—Fair, slightly warmer in north Tuesday; Wednesday partly cloudy.

LOUISIANA AND MISSISSIPPI—Partly cloudy to unsettled, probably scattered thunder showers Tuesday; Wednesday, partly cloudy, not much change in temperature.

ALABAMA AND EXTREME NORTHWEST FLORIDA—Unsettled and local thunder showers Tuesday; Wednesday, partly cloudy to unsettled.

ARKANSAS—Generally fair Tuesday and Wednesday, possibly preceded by thunder showers in east portion Tuesday, not much change in temperature.

OKLAHOMA AND TEXAS—Partly cloudy Tuesday and Wednesday, possibly becoming locally unsettled.

LOUISIANA, MISSISSIPPI AND ALABAMA—Extreme northwest of Florida and Texas, generally fair; Monday, continued warm.

ARKANSAS AND OKLAHOMA—Partly cloudy to unsettled; Monday, continued warm.

Fire Record.

SL—Slight. ND—No damage.
TL—Total loss. CS—Considerable.
TF—Trifling. NG—Not given.

Manhattan.

A. M. Location. Occupant. Damage.
2:35—Auto in garage, 25 W. 49 St.; not given ....TF
3:35—2,138 8 Av.; not given....ND
4:10—North River and 79 St.; schooner Mopelia, Count von Luckner....NG
4:25—234 W. 14 St.; not given....TF
4:30—150 E. 39 St.; not given....TF
8:20—1,619 Broadway; Lefcourt Realty Co. ....TF
9:45—116 Cannon St.; not given....TF
10:45—161 E. 118 St.; not given....TF

P. M.
12:45—45 Maiden Lane; Adolph Stewart..ND
12:50—167 E. 105 St.; Anna Bendiener...ND
1:15—129 W. 142 St.; not given....TF

P. M.
2:15—150 E. 49 St.; awnings, not given..TF
2:30—708 E. 176 St.; not given....TF
3:40—300 E. 133 St.; auto, not given....TF
4:10—5 Av and 23 St.; taxi, not given..TF
4:30—100 11 Av.; Red Cross Society....ND
6:10—82 Broome St.; R. Dudgeon....TF
6:15—Walker St. and 6 Av.; subway under construction....NG
6:35—124 Bleecker St.; Feigel Bros....NG
7:35—315 Lafayette St.; rubbish in lot; not given....ND
7:55—132 St. and 8 Av.; auto; not given.TF

Bronx Fire Record.

A. M.
8:30—1,321 Southern Boulevard; Samuel Raider ....TF

P. M.
1:40—Morris Av. and 152 St.; auto, Bronx Home News....TF

P. M.
2:50—195 St. and Webster Av.; car, I. R. T. ....ND
3:10—1,057 Boynton Av.; awning, Anna Kahn ....TF
3:35—354 Buchanan Place; not given....TF
5:40—Kigsbridge Road and 198th St.; not given....ND
7:15—Evergreen and Westchester Avs.; rubbish in lot; not given....ND

Brooklyn.

A. M.
12:35—7,508 21 Av.; not given....SL
12:50—746 E. 82 St.; John Garado....CS
3:25—W. 19 and Neptune Av.; auto; Otto Heffley ....SL
4:40—354 Herzl St.; auto; George Charlson ....SL
8:00—58 Clark St.; Sidney Silk....SL
9:30—679 48 St.; Edward Swanson....SL

P. M.
2:35—Liberty and Sheridan Avs.; a lot, not given ....ND
2:40—619 and 621 Sheepshead Bay Rd.; Jaffe Bros. Paper and Twine Supplies ....CS
2:40—2,866 W. 6 St.; not given....CS
2:45—5,111 18 Av.; auto; not given....SL
5:50—188 Crown St.; not given....SL
5:55—214 Newport St.; a fence, not given.ND
6:00—1,857 E. 8 St.; M. Stogerman....SL
6:10—201 E. 51 St.; not given....SL
7:55—2,722 Church Av.; a lot; not given..SL
9:15—689 6 Av.; Anthony Piscupo....SL
10:20—533 6 Av.; B. Scotti....SL

Army Orders and Assignments.

Special to The New York Times.

WASHINGTON, June 30.—The War Department issued the following orders today:

Miscellaneous.

Conner, Maj. Gen. F., to Boston, Mass.
Collins, Brig. Gen. E. T., to Washington, D.C.
Sample, Col. W. R., Inf., retired.
Lewis, Capt. H. H., Inf., to Fort Hamilton, N. Y., Sept. 1.
Lamb, Capt. G. E., Q. M. C., to Walter Reed General Hospital, Washington, for observation and treatment.
Swenholt, Capt. H., Engrs., to Panama, Sept. 11.
Boykin, Capt. R. P., Q. M. C., to Fort Bliss, Texas, previous orders revoked.
Meyers, 1st Lt. H. A., C. A. C., to the Philippines, Nov. 19.
Haven, 1st Lt. S. R., Dental Corps, to Washington, Aug. 27.

Leaves.

Brown, Col. A. W., Judge Advocate General's Dept., 1 month 15 days.
Emmons, Major D. C., Air Corps, 15 days.
Gailbreath, 2d Lt. T. B., Inf., 1 month 12 days.
Barker, 1st Lt. J. D., Air Corps, extended 14 days.
Bullene, 1st Lt. L. R., C. A. C., 14 days.
Lewis, 1st Lt. W. S., Inf., 2 months.

Movements of Naval Vessels.

Special to The New York Times.

WASHINGTON, June 30.—Movements of vessels follow, all dates are June 28 unless specified:

At San Diego: Dorsey, S-44, 46, Southard, Tarbell, and on June 19, V-2, 3, 4.
Newport to Charleston: Humphreys, Lawrence.
San Pedro to Takoma; New Mexico Nevada.
At Coco Solo: S-17, June 29; S-14, 15, 20.
Borie, at Shanghai, June 29.
Bridge, Newport to Hampton Roads, June 30.
Broome, San Pedro to San Diego.
Barker, Amoy to Foochow, June 29.
Contocook, Norfolk Yard to Newport.
Dobbin, at New York yard, June 30.
Eagle 19, Fall River to Providence, June 30.
Eagle 26, Whitestone Landing to Bridgeport.
Eagle 55, New York to Sandy Hook.
Eagle 51, Ninety-sixth Street, New York, to lower harbor, New York.
Eagle 48, Perth Amboy to sea.
Elliott, at Mare Island, June 29.
Goff, at Melville, June 30.
Hatfield, at Key West, June 30.
Henderson, at San Francisco.
Idaho, at Honolulu.
Isabel, Tsingtao, to Shanghai, June 29.
At Guantanamo: Kittery, June 30; Umpqua, June 29; Montcalm.
Lexington, Colon to Panama, arrived at Balboa.
Milwaukee, Newport to Tompkinsville, June 30.
Maryland, San Pedro to Seattle.
Niagara, at Balboa.
Nitro, at Cristobal, June 29.
Oahu, Shasi to Ichang, June 30.
Patoka, at Port Arthur, June 29.
Pecos, at Takubar, June 30.
Pope, at Olongapo, June 30.
Ramapo, at Mare Island, June 29.
SC-231, 57, Annapolis to Norfolk yard, June 29.
SC-252 Tompkinsville to Cold Spring Harbor.
SC-326, 440, at Annapolis, June 29.
SC-143, New Rochelle, to Long Island Sound.
S-8, New London to sea.
Sands, Newport to Miami.
Tennessee, San Pedro to San Francisco, June 30.
Smith, Thompson, at Nanking.
Tulsa, at Takubar, June 29.

Notice.

Rear Admiral Frank H. Clark hauled down his flag as commander of Light Cruiser Divisions, Scouting Fleet. Rear Admiral O. G. Murfin assumed command Light Cruiser Divisions and Light Cruiser Division 3, Scouting Fleet, and hoisted his flag in the Detroit.

Rear Admiral C. S. Kempff has hoisted his flag on the Memphis and assumed command of Light Cruiser Division 2.

Mail address of the Lexington is changed to care postmaster, San Pedro, Cal.

Naval Orders.

Special to The New York Times.

WASHINGTON, June 30.—The Bureau of Navigation issued the following orders today, dated June 27:

LIEUTENANT COMMANDERS.
Kingman, H. F., to the Mississippi.
Norfleet, J. P., to the J. Fred Talbot.
Rosendahl, C. E., to Washington.

LIEUTENANTS.
Anderson, R., to Philadelphia, Pa.
Grove, M. H., to continue treatment, Naval Hospital, Mare Island, Cal.
Krause, R. E., to the New York.
Toney, A. L., to Hampton Roads, Va., previous orders revoked.

LIEUTENANTS (JUNIOR).
Branneman, L., to the Schenck.
Patterson, R. E., to the New York.

ENSIGNS.
Bailey, J., to the Ramapo.
Cross., J. H., to Naval Academy.
Frye, V. F., to treatment at nearest naval hospital on Atlantic Coast.
Koepke, L. L., to the Florida.
Merson, M. M., to the Buchanan.

Marine Corps Orders.

Special to The New York Times.

WASHINGTON, June 30.—The following Marine Corps changes were announced today:

Pratt, Major H. B., to headquarters, Washington.
Kieren, Capt. F. S., to Atlanta, Ga.
Kingston, Capt. A., to Quantico, Va.
Ladd, Capt. S., to Camp Holabird, Md.
Monson, Capt. G. E., to Parris Island, S. C.

Fire Department.

These orders issued yesterday:

Pensioned.

LIEUTENANT Patrick J. Guihan of Hook and Ladder 50, having performed duty continuously for more than twenty years, is, on his own application, retired on an annual pension of $1,950.

Detail.

FIREMAN 1st Grade Michael J. Shalley, Engine 22, to Chief of Battalion Lawrence F. W. Fischer, 10th Battalion, as Chauffeur.

Leaves.

LIEUTENANTS Walter A. Cavanagh, H. & L. 20, for 9 hours; George E. Knapp, Engine 34, for 15 hours.

FIREMEN Vincent J. Kane, Engine 276, for 24 hours; James J. Donohue Jr., Engine 16, for 24 hours; Thomas F. Blaney, H. & L. 129, for 24 hours; Edwin S. Hoysradt, H. & L. 43, for 9 hours; Francis A. Moran, H. & L. 155, for 9 hours; Frank J. Fleming, H. & L. 78, for five days.

Police Department.

These orders issued yesterday:

Pensioned on His Own Application.

SERGEANT—August Lepold, 69th Precinct, at $1,750 per annum. Appointed Feb. 23, 1905.

Transfers and Assignments.

SERGEANT—Thomas E. Finan, from Motorcycle Squad 1 to Motorcycle Squad 2, assignment to motorcycle duty continued.

PATROLMEN—Thomas Kelly, from 48th Precinct to 47th Precinct, assigned to day squad, Bronx River Parkway; Henry Schnackne, 77th Precinct to 52d Precinct, assigned to day squad, in Bronx Park; Charles S. Robinson, 92d Precinct to 15th Precinct, assigned to duty in Prison Ward, Bellevue Hospital; James J. Drum, Traffic F to 42d Precinct, assigned to day squad in Franz Sigel Park.

From precincts indicated to Second Division, assigned to duty in plain clothes:
Michael Karwarsky.18 | William J. Coakley.19
Joseph R. Snell....30

PATROLMEN—William J. Griffin, from 18th Precinct to 19th Division, for 10 days; Edward Skienarik, from 18th Precinct to office of Police Commissioner, for 35 days.

For 31 days, from July 1:

From precincts indicated to office of Police Commissioner:
Charles E. Wilson. 81 | H. F. Sellmann...102
John Becker 104

From precincts indicated to 2d Division, assigned to duty in plain clothes:
Joseph G. Byrne... 5 | John C. Heffernan. 8
George B. Herrlitz..87 | Matthew J. Dercole.92

From precincts indicated to 19th Division, to duty in Raided Premises Squad:

T. J. McGarry	1	William J. Falvey	1
M. W. Murphy	5	F. S. Riegel	5
Herman J. Ahr	5	William A. Walsh	7
Michael O'Reilly	7	William J. Tobin	7
Philip Korman	9	Leonard J. Kern	10
T. O'Flaherty	13	Denis Sullivan	14
Thomas Gill	15	Vincent J. Stell	18
P. B. McCahill	18	Joseph A. Kelly	19
Alfred V. Coyle	20	A. Bornkessel	22
John J. Reagan	22	John Curristine	22
C. B. Clancy	22	J. R. Collins	23
Martin McGrath	25	J. E. C. Rodriquez	28
Frank J. Coffey	28	Myer Maltz	30
Joseph Birnbaum	32	J. W. Donaldson	32
William G. Hettier	34	John A. Seebach	40
Patrick Collins	41	John Van Dolson	44
C. S. McGowan	68	W. A. Blaschke	70
L. V. Seaman	70	Joseph Hunter	70
O. W. Ilzhoefer	70	Emil F. Wetteroth	71
Harry J. Welsh	71	Franklin B. Voss	71
Henry Waldheim	71	Frank J. Springer	71
L. B. A. Payez	73	J. M. McGowan	75
E. J. Duncan Sr.	79	John W. Shine	81
Bruno A. Ludwig	83	George Kluter	84
Henry W. Puck	84	John J. Huss	85
E. A. Dougherty	85	G. C. Lotterhos	85
Francis T. Fearon	88	W. J. Farrell Jr.	88
J. H. Schoendorf	90	John Gibbons	92
Joseph A. Scott	102	A. G. Rhodes	102
Philip Schappert	102	Philip Albrecht	104
E. A. O'Connor	104	C. A. Harden	104
Clarence C. Clark	105	Joseph J. Willey	105
C. B. Sheridan	105	I. E. Schramm	105
Denis B. Leahy	108	Albert McGrath	109
E. J. Shoeck	109	William Rose	109
Arthur J. Farley	110	R. Hassenteufel	110
Thomas Harper	111	Joseph M. Dillon	111
Frederick Breves	114	R. C. MacBrier	120
Joseph F. Merrell	122	William Elliott	122
S. M. Johnson	123	P. J. Kavanagh	D
John C. Barry	E	Edward Tipping	E
Hansford Bilton	F	W. V. Cariker	F
J. D. Cummings	F	E. J. Sullivan	L
Michael Kruska	O	Alfred S. Wolf	O

POLICEWOMAN—Catherine J. McCarthy, from Bureau of Policewomen to 2d Division, for 31 days.

Leave Without Pay.

PATROLMAN—George H. Meyer, 100th Precinct, for 1 day.

Resignation Accepted.

PATROLMAN—Charles C. Schmitt, 7th Precinct.

Dropped from the Rolls.

PATROLMAN—John A. Murphy, 85th Precinct, having resigned without the permission of the Police Commissioner in violation of Section 303 of the Charter and while charges were pending against him alleging fault or misconduct on his part; it is ordered that the name of the said Patrolman John A. Murphy be and is hereby dropped from the rolls of the Police Department.

Wills for Probate.

Manhattan.

BLUME, AARON (June 22). Estate, more than $10,000. To Etta B. Katz, daughter and executrix, 128 Fort Washington Avenue, $15,000 and life estate in residue. Harry Blume, same address, co-executor.

BLUM, MINNIE H. (May 15). Estate, less than $500. To Sam Blum, husband, executor, 3,916 Broadway.

CROTET, EMILINE C. (Feb. 8). Estate, less than $2,000. To Louis Crotet, son, Doubs, France, $200; Lillian A. Moulton, executrix, 239 West Fifteenth Street, residue.

ETTINGER, MARION V. (Nov. 4). Estate, $40,000. To I. Joseph Ettinger, husband, executor, 123 West Eighty-fifth Street, less than $20,000; Virgil P. Ettinger, son, executor, 175 West Seventy-sixth Street, $5,000; Muriel C. Ettinger, daughter, 123 West Seventy-sixth Street, $15,000.

HEINZ, PHILIP (June 13). Estate, $60,000. To Julia Lang, daughter, 330 East Thirty-third Street, life estate. Lillian E. Kuster, executrix, Jackson Heights, L. I.

HOLT, ALFRED (June 3). Estate, less than $10,000. To Florence S. Holt, widow, executrix, 60 Gramercy Park North.

JULLIEN, MARGARET L. (June 20). Estate, more than $10,000. To August Jullien, stepson, executor, Newark, N. J., and Joseph L. Jullien, adopted son, 786 Third Avenue, residue equally; Yvonne and Lola Jullien, nieces, temporary joint income of $4,000; Rev. Robert E. Woods, 460 Madison Avenue, co-executor; two sisters, $1,000 each and personal effects; two grandnieces, $2,000 each; daughter-in-law, jewelry.

LAY, GEORGE P. (May 10). Estate, $3,000. To Eleanor S. Lay, widow, executrix, 333 East Forty-first Street.

MOORE, LAURA (June 18). Estate, more than $10,000. To brother and three sisters, $5,000 and one-twelfth residue each; four nieces, $1,000 and one-twelfth residue each; two nieces and two nephews get one-twelfth each. Lancelot Stevenson, Lynbrook, L. I., executor.

ROOT, NATHALIE L. (May 12). Estate, more than $10,000. To Francis J. Root, husband, 800 Park Avenue, life estate in residue and jewelry; Dedie H. Root, niece, 243 West Seventieth Street, $5,000 and life estate in $100,000; six others get from $800 to $5,000 each; numerous others get jewelry. Farmer's Loan and Trust Company, executor.

Letters of Administration.

Granted by Surrogate O'Brien on these estates:

COHEN, JACOB (April 16). Estate, $5,000, to Joseph F. Cohen, son, 838 West End Avenue. Other heirs, widow and nine children.

ROTHFIELD, FANNY (March 20). Estate, $2,700. To Isaac Rothfield, son, 127 Pinehurst Avenue. Other heirs, seven children.

SELLMAN, KATHRYN (May 31). Estate, $2,000. To Anna L. Sellman, mother, 332 East Eighty-fourth Street. Other heir, father.

WILSON, LILLIAN (June 15). Estate, $117. To Andrew Wilson, husband, 612 West 178th Street. Other heir, father.

TO THE PUBLIC ADMINISTRATOR.

AMBORT, LEO (Oct. 14). Estate, $200. Heirs, undetermined.

GOLDSMITH, CATHERINE (June 2). Estate, $200. Heirs, undetermined.

POPPLESTONE, RUBY (May 2). Estate, $200. Heir, father.

PIKE, WALTER R. (Jan. 21). Estate, $500. Heir, sister.

TUREK, NICHOLAS (March 17, 1926). Estate, $300. Heirs, two sisters.

WILLIAMS, JAMES (Feb. 12). Estate $400. Heirs, undetermined.

Kings.

CARABBA, NAPOLEONE (March 28). Estate, $1,000. To Ellen Carabba, widow, 1,848 Seventy-third Street. Executor, Julian V. Carabba, 161 East Eighty-fifth Street.

CAMPBELL, MARIE E. (Dec. 9). Estate, $1,000. To Marie Campbell, daughter, 137 Highland Boulevard, in trust for life. Executor, Charles E. Potts, West Hampton, L. I.

GALLAGHER, CATHERINE (June 9). Estate, not more than $5,000. To Irene Fant, daughter, 1,525 East Fifteenth Street, personal effects, jewelry, one-fourth residue; Rose Barry, daughter, Jersey City, one-fourth residue; Loretta Kelly, daughter, 1,633 East Fourteenth Street, one-fourth residue; George Gallagher, same address, one-fourth residue. Executor, Della Brennan, 2,901 Avenue U.

McGRANE, ELIZABETH R. (June 27). Estate, $3,000 real, $20,000 personal. To Cancer Hospital, $100; Rev. James Albert, 66 Boerum Place, for colored missions, $100; Mary J. and Frances A. McGrane, sisters, 533 Madison Street, one-half residue each.

BOTT, BERTHA (May 3). Estate, more than $5,000 real, more than $2,000 personal. To Gottlieb Schuele, brother, executor, 353 First Street, $250; Rosie Lauterbach, 337 Fifteenth Street, $1,000; Harry Huber, friend, 1,504 Eighth Avenue, $500; Marie Binder, niece, 3,090 Forty-seventh Street, personal effects; Willy Feoll, furniture; children of Karoline Knapp, deceased sister, equal shares in one-third residue; children of Gottliebe Schaefer, sister, equal shares in one-third residue; Luise Burger, sister, Germany, one-third residue.

SULLIVAN, JOHN (May 27). Estate, $5,500 real, $5,700 personal. To John J. Sullivan, son, 236 Stockholm Avenue, $100; Donald Sullivan, son, 188 Bergen Street, $500; James Sullivan, 236 Stockholm Avenue, $100.

WISE, LOUISE S. (June 15). Estate, about $4,000 real, about $9,000 personal. To Charles B. Duffy, nephew, executor, 217 Ninetieth Street, one-half residue; Clara F. Dermody, daughter, 1,001 President Street, one-fourth residue; Margaret Wise, daughter, 259 Ninety-third Street, one-fourth residue.

Queens.

ANDERSON, JAMES H. (June 5). Estate more than $10,000 real and more than $10,000 personal. To widow, Mary Anderson, of 220 Cherry Street, Flushing, $3,000, household furniture, books, jewelry, silver, clothing and other personal property; to son, James H. Anderson Jr. of 37-60 Eighty-eighth Street, Jackson Heights, $3,000; James H. Anderson Jr., $25,000 in trust and not more than $1,000 is to be spent upon him during any year; residue in trust to the widow, Mary Anderson, she to receive at least $1,500 per annum; at death of widow the trust fund is thus divided: to Grace Simpson of Raymond Street, Rockville Centre; Matthew Nolan of 306 Fourteenth Street, College Point; John Flanagan of 136 Neptune Avenue, New Rochelle, N. Y.; Marion Anderson of South River, N. J.; Rev. John Will of Bellmore, L. I., and Mount Hope Retreat, at Baltimore, Md., $1,000 each; to Mary Cassidy of 220 Cherry Avenue, Flushing; Katherine Flanagan of 139 Neptune Avenue, Rochelle, N. Y.; Florie Delano of 622 West 179th Street, Bronx; Emma Reilly of 73A North Street, Jersey City, N. J.; Mr. and Mrs. James Meade of 248-54 Eighty-eighth Drive, Bellerose Manor; Thomas Nolan of Municipal Lodging House, Manhattan, and Mrs. Arthur Pinkham of 43 Linden Avenue, Flushing, $500 each; remainder to son, James H. Anderson. The Chase National Bank of Manhattan of Pine and Nassau Streets, Manhattan, is appointed executor.

LEISSNER, THERESA (June 2). Estate $4,000 real and $100 personal. Equally to husband, Henry Leissner of 87-43 124th Street, Richmond Hill; daughters, Theresa L. Carpenter of 153-32 120th Avenue, Jamaica South; Elizabeth H. Ehrhardt of 87-43 124th Street, Richmond Hill, and Gertrude Howell of 111-29 147th Street, Ozone Park, and son, Arthur T. Leissner of 121-15 Sutphin Boulevard, Jamaica. Theresa L. Carpenter and Elizabeth H. Ehrhardt, executrices.

Westchester.

GLANDA, SAVINA, Mount Vernon (May 5). Estate about $9,000. To daughter, Marie Hamel of Mount Vernon, executrix.

GEORGI, ALFRED F., Scarsdale (June 22). Estate more than $7,000. To children, Alfred Georgi Jr. of Babylon, L. I.; Edmund Georgi of Kenvil, N. J.; Herbert Georgi of New York, stocks and personal effects; residue to widow, Lydia Georgi of Scarsdale, executrix.

Suffolk.

ANDE, ANDREW, Blue Point (June 13). Estate, about $20,000. To Annie Ande, widow, income during lifetime and at her death income to be paid to Edwin F. Ande, son, until he is 30, when he is to receive the principal. Widow and Charles Kurras of Patchogue, executors.

WOOD, BENJAMIN B., Babylon (June 1). Estate, about $10,000. To sons, Frederic J. Wood of Babylon and Benjamin H. Wood of 71 Dover Road, West Hartford, Conn., and daughter, Emily B. Taten of 2,714 Marlboro Road, Chesterfield Heights, Norfolk, Va., equally. Sons, executors.

ROGERS, ALANSON P., West Hampton (June 25). Estate, about $10,000. To Elizabeth H. Jagger, sister, $1,000; Lester H. Jessup, brother-in-law, $1,000, and Vernon H. Corwin, employe, $1,000; residue to Isabel J. Rogers, widow, and Alanson N. Rogers, son, equally. Widow and Vernon H. Corwin, executors.

New Jersey.

HUDSON COUNTY.

MONHEIMER, MICHAEL, Jersey City (June 12). To son, Conrad L. Monheimer, 62 Nelson Avenue, Jersey City, executor.

McNICHOL, SUSAN, Weehawken (June 14). To son, John McNichol, 362 Park Avenue, Weehawken, $1,500; daughter, Clara A. Jaeger, 568 Boulevard East, Weehawken, $1,000; residue to son, George A. McNichol, 568 Boulevard East, Weehawken, executor.

Letters of Administration.

Granted by Surrogate Christian H. Ritter on these estates:

FARSAKIAN, OHANNES, Union City (May 27). To Perooz Farsakian, 806 Twenty-second Street, Union City, with bond of $5,200.

DEANS, DAVID, Kearny (April 14). To widow, Janet Deans, 167 Ridgewood Road, South Orange, to bring suit.

ESSEX COUNTY.

CHARLTON, ALEXANDER, Newark (May 28). To grandnephew, Francis H. Carlton, executor.

GANNSSLE, GOTTLIEB 2d, Newark (June 2). To wife, Fredericke Ganssle, executrix.

KRYSIAK, VARONICKL, Newark (May 27). To son and daughter, Boleslaw Krysiak, Wladyslawa Krysiak, one-half residue each; John Aluchnik, $1. Boleslaw Krysiak, executor.

Estates Appraised.

Manhattan.

ADAMS, HARRIET B. (March 24, 1930). Gross assets, $87,385; net, $74,540. To Charles H. Adams, son. Chief asset, $86,153 in securities.

ADAMS, SARAH R. (July 26, 1928). Gross assets, $269,588; net, $255,544. To Susan A. Brooks, daughter, $239,844; brother and son-in-law, $5,000 each; seven others get smaller bequests. Chief asset, $186,835 in securities.

ALTER, SOLOMON (Oct. 9, 1929). Gross assets $211,268; net, $200,381. To Celia Alter, widow, $333 and life estates in $5,935 and $48,000; four sons, about $26,500 each; three grandchildren, $6,633 each; seventeen institutions get from $200 to $500 each and seven other persons get small sums. Chief asset, $122,130 in realty.

BAGOT, PETER (April 4, 1929). Gross assets, $140,232; net, $127,675. To three sisters, equally. Assets, securities, $73,833; real, $43,029.

BALDWIN, CHARLES H. (Aug. 6, 1929). Gross assets, $26,420; net, $24,936. To Nielle I. Van Gieson, unrelated. Chief asset, $23,072 in securities.

BOYD, MARY I. (Oct. 12, 1929). Gross assets, $501,562; net, $489,740. To four children, $97,948 each; son, life estate in $97,948. Chief asset, $482,436 in securities.

BULKELEY, CHARLES J. (Oct. 1, 1928). Gross assets, $659,625; net, $626,306. To Celina V. Hazard, unrelated, $500 and $1,800 annuity; nephew and two nieces, $78,168 each and balance income from annuity fund; two others get small sums. Assets, real, $245,775; securities, $267,723.

DETMOLD, MARY (Dec. 31, 1929). Gross assets, $213,998; net, $207,203. To Minnie Detmold, widow, life estate in $204,203; three children, $1,000 each. Chief asset, $190,552 in securities.

DURACK, MARY (Dec. 31, 1928). Gross assets, $162,114; net, $149,760. To House of Calvary and eight other institutions, $10,339 each; thirty friends and relatives, small sums. Chief asset, $123,156 in securities.

GRAHAM, ADELAIDE (March 31, 1930). Gross assets, $9,221; net, $7,439. To Sarah C. Graham, sister. Chief asset, $8,165 in mortgages, notes and accounts.

HANAN, ALFRED P. (Sept. 26, 1919). Gross assets, $585,773; net, $326,964. To Ethel H. Taylor, widow, $112,248; two children, $107,358 each. Chief asset, $471,714 in partnerships or business interests.

HANAN, JOHN H. (Aug. 25, 1920). Gross assets, $3,965,885; net, $1,584,326. To two sons, $788,163 each; cousin and friend get small sums. Assets, securities, $1,881,559; partnerships or business interests, $1,636,914.

JACOB, AUGUST (March 3, 1930). Gross assets, $149,464; net, $143,599. To four children, equally. Chief assets, $92,108 in mortgages, notes and accounts.

KENNY, KATHERINE E. (April 7, 1929). Gross assets, $264,428; net, $256,820. To five children equally. Chief asset, $262,452 in realty.

KROEHLE, FREDERICK W. (Aug. 6, 1929). Gross assets, $637,312; net, $519,985. To Elsie Kroehle, daughter, life estate in $100,000; Elsa Kroehle, widow, $138,091; Florence E. Clarke, daughter, $140,947; Frederick W. Kroehle Jr., son, $137,947; friend, $3,000. Chief asset, $456,047 in securities.

LANIER, JAMES F. D. (May 16, 1928). Gross assets, $720,719; net, $406,570. To Harriet B. Lanier, widow, $31,438 and life estate in $375,131. Assets, securities, $212,532; other property, $274,538.

MAXWELL, GEORGE T. (April 6, 1929). Gross assets, $1,900,582; net, $1,754,355. To Marie R. Maxwell, widow, $603 and life estate in $1,102,501; Edna F. Cobb, unrelated, life estate in $100,000; George L. Maxwell, son, $551,250. Chief asset, $1,853,625 in securities.

MESEROLE, SOPHIE L. (Sept. 16, 1928). Gross assets, $307,294; net, $287,799. To two brothers, $71,177; another brother, $71,427; thirty-six others get smaller sums. Chief asset, $191,151 in securities.

MYERS, PAULINE (Sept. 11, 1929). Gross assets, $744,141; net, $708,638. To nephew and niece, $138,429 each; United Hebrew Charities and St. John's Guild, $15,000 each; Cancer Hospital in London, $25,000; Salvation Army in London, $10,000; Leah S. King, sister, $267,223 and similar life estate; twenty others get smaller bequests. Chief asset, $610,882 in securities.

PERKINS, CHARLES A. (Jan. 16, 1930). Gross assets, $64,536; net, $58,052. To Miriam N. S. Perkins, widow, $58,037; Albert Perkins, son, $15. Chief assets, $21,966 in securities.

PRYOR, LOUISE A. (Aug. 17, 1928). Gross assets, $62,668; net, $51,961. To Polyclinic Medical School and Hospital, $45,961; two cousins and a friend, $2,000 each. Chief assets, $37,177 in mortgages, notes and accounts.

RIPIN, BENJAMIN (Aug. 24, 1929). Gross assets, $365,933; net, $307,616. To Margaret C. Ripin, widow, $122 and life estate in $100,248; three children, life estate in $66,832 each; twelve others get small sums. Chief assets, $358,973 in securities.

TOWNSHEND, ARTHUR B. (Feb. 18, 1929). Gross assets, $3,677; net, deficit because of debts.

WESTHEIMER, MOSES (April 30, 1929). Gross assets, $239,003; net, $214,311. To Caroline R. Westheimer, widow, life estate in $213,311; Jewish Federation and Jewish Foster Home in Philadelphia, $500 each. Chief assets, $191,233 in securities.

Kings.

FEIGENBAUM, MAX (Jan. 23, 1928. Gross assets, $44,526; net, $40,181. To Rebecca Feigenbaum, widow, executrix, $8,207; five children each $6,422. Assets: realty, $16,059; cash, $7,855; stocks and bonds, $13,112; business interests, $2,500.

HAMILTON, JOHN F. (Nov. 24, 1928). Gross assets, $50,523; net, $31,265. To Ruth Hamilton, widow, executrix, annuity of $3,900; others get remainder interests. Assets: cash, $368; personal effects, $25; stocks and bonds, $50,130.

MOORE, MARIAN H. (Nov. 14, 1929). Gross assets, $124,241; net, $118,446. To Eleanor C. Knowles, sister, executrix, $34,145; Clinton H. Knowles, nephew, Allan H. Knowles, nephew, each $26,900; others get smaller amounts. Assets: cash, $4,561; personal effects, $343; stocks and bonds, $117,690; other property, $146.

SCHER, SIGMUND (May 14, 1929). Gross assets, $39,372; net, $38,206. To Jennie Scher, widow, executrix. Assets, realty, $600; cash, $12,253; personal effects, $150; mortgages, notes and accounts, $26,369.

THORNTON, LEE D. (Sept. 15, 1926). Gross assets, $9,848; net, $2,708. To Luis N. Thornton, cousin, $1,354; Myra Hart, cousin, $1,354. Executor, Ralph S. Child.

TITTERINGTON, MORRIS M. (July 11, 1928). Gross assets, $229,950; net, $218,030. To Charles H. Colvin, friend, $82,230, representing one-half good-will of Pioneer Instrument Company; George A. Titterington, father, $135,800. Assets: cash, $801; personal effects, $233; stocks and bonds, $146,751; business interests, $82,230.

Bronx.

HEWITT, LOUIS (Dec. 3, 1925). Gross assets, $7,385; net, $6,089. To Sophie Nachisheim, sister-in-law, life estate in $5,387; two sons, $351 each. Chief asset, $5,382 in realty.

LEVINSKY, HYMAN (Jan. 28, 1930). Gross assets, $14,559; net, $9,694. To Sophia Levinsky, widow. Chief asset, $14,387 in realty.

MASSIMINO, JOHN (Dec. 21, 1928). Gross assets, $105,130; net, $95,464. To Albert E. Massimino, son, temporary estate in $30,000; Bessie Fagan, daughter, life estate in $30,000; Florence R. Novelli, daughter, $12,992; two sons, $7,992 each; friend, $500. Chief asset, $55,075 in securities.

MOLLO, CATALDO (July 25, 1929). Gross assets, $24,678; net, $20,994. To widow and mother equally. Chief asset, $12,025 in securities.

Queens.

BYRNE, ARTHUR (Sept. 2, 1929). Gross assets, $5,956; net, $5,762. To Elizabeth Byrne, widow. Outstanding holding in realty.

KEY, SARAH (March 18, 1929). Gross assets, $11,260; net, $9,728. To George H. Key, husband. Outstanding holdings in mortgages and notes.

SCHLIEGEL, FREDERICK J. (Feb. 6, 1930). Gross assets, $19,051; net, $15,297. To Mary A. Schliegel, widow. Assets, real, $9,950; mortgages and notes, $6,834.

VALENTINE, COLES B. (May 6, 1927). Gross assets, $7,800; net, $7,373. To Mary Valentine, widow. Outstanding holding in realty.

Richmond.

CONKLIN, WILLIARD (Jan. 25, 1928). Gross assets, $87,882; net, $78,392. To Hildah S. Conklin, widow, $47,795; Roscoe W. Conklin, son, $25,597; three others get small sums. Chief asset, $42,294 in securities.

Westchester.

ADAMS, BERTHA (Sept. 24, 1929). Gross assets, $125,143; net, $118,179. To Harry A. Adams, son, $24,500; Annabel Hutchinson, daughter, $68,852; four others get small sums. Chief assets, $111,178 in mortgages, notes and accounts.

FERRIS, ROBERT C. (March 22, 1930). Gross assets, $64,257; net, $43,149. To Mary E. Ferris, widow, $42,609; Joseph S. Ferris, son, $539. Assets, securities, $27,550; insurance, $20,000.

HASKINS, MARY E. (March 27, 1930). Gross assets, $222,819; net, $201,290. To Grace H. Hanger, niece, $66,098; Josephine Hall, niece, $66,052; two friends, $23,213; cousin, life estate in $10,000; eight others get small sums. Chief asset, $149,964 in securities.

ISELIN, LEWIS (April 8, 1928). Gross assets, $813,959; net, $739,445. To Marie de N. Iselin, widow, life estate in $250,000; two sons, temporary estates in $108,765 each; daughter, similar life estate. Assets, securities, $271,005; cash, $260,305; partnerships or business interests, $203,429.

MARKS, JACOB (Feb. 2, 1929). Gross assets, $100,017; net, $85,130. To Eva Marks, widow, life estate. Chief asset, $98,138 in realty.

MORAN, NEIL (Feb. 16, 1928). Gross assets, $34,835; net, $17,294. To Frances Moran, widow. Chief asset, $27,400 in securities.

SLATER, ANNA (April 14, 1928). Gross assets, $3,701; net, $3,259. To two sisters equally. Chief asset, $3,596 in realty.

EDUCATIONAL

DANCING. DANCING. DANCING.

THIS VACATION . . .

LOW SUMMER RATES NOW IN EFFECT

Dance your way to popularity

GLORIOUS nights . . . gliding couples . . . and music that is decidedly *slow*. Surely, you want to dance correctly to this new and immensely popular rhythm.

So, before your vacation starts, and while reduced rates are in effect, come to Arthur Murray's air-cooled Studios.

Here, talented instructors will correct your present faults—teach you steps that will be very much in evidence this Summer wherever smart dancers gather—give you confidence and smoothness . . . in one-fourth the usual time. All instruction private, of course.

Arthur Murray cordially invites you to a 10-minute guest lesson and dancing analysis—*without charge*. Studio open until 10 P. M. for visitors.

ARTHUR MURRAY 7 EAST 43rd STREET

COLLEGES AND UNIVERSITIES.

TEACHER will instruct pupils during Summer vacation in all elementary school subjects and high school subjects, particularly German, English, chemistry, physics, geometry and algebra. Phone Algonquin 2939.

PREPARATORY.

THE BROWN SCHOOL OF TUTORING
Through preparation for examinations. Register now for summer session. Address: 18 West 69th Street, New York. Endicott 8894.

The TUTORING SCHOOL of New York 74 E. 55th St.
Exclusively Individual Instruction
University tutors. College preparation. Courses in special field. Wickersham 8198.

DWIGHT SCHOOL | SUMMER TERM Begins July 1 | 72 Park Ave. N.Y. Bet. 38-39

BUSINESS.

Accountancy
Secretarial Practise and English classes forming. Telephone BARclay 8200. Ask for copy of the Institute Bulletin. Pace Institute, 225 Broadway, N. Y.

Business and Secretarial Courses Day—Evening. Enroll now. Telephone Harlem 0518
Eastman-Gaines School
123rd St. & Lenox Ave., N. Y. C.

MOON SCHOOL THE PRIVATE SECRETARY
Intensive coaching Secretarial Duties, Stenography, Accounts and Banking Courses
One to three months' duration.
524 Fifth Ave., at 43rd St., N. Y. Vanderbilt 3896.

PRATT SCHOOL, 62 WEST 45th ST. Tel. Vand. 0896. Business and Secretarial training. Day and Evening. Individual instruction. Open all Summer.

BUSINESS.

BALLARD SCHOOL
Central Branch Y. W. C. A.
New Secretarial Class begins July 1. Call, write, phone Wickersham 4500.
BALLARD SCHOOL GRADUATES ALWAYS IN DEMAND
Lexington Ave. at 53rd St. New York

KATHARINE GIBBS
A school of unusual character with a distinctive purpose for educated women
SECRETARIAL EXECUTIVE ACADEMIC
NEW YORK 247 Park Ave. *Resident and Day*
BOSTON 90 Marlboro St. *Resident and Day*
PROVIDENCE 155 Angell St.
One-year Course includes technical and broad business training preparing for positions of a preferred character. Two-year Course for preparatory and high school graduates. First year includes six college subjects. Second year, intensive secretarial training. Special Course for College Women. Selected subjects preparing for executive positions. Separate classrooms. Special instructors.
For catalogue, address Enrollment Sec'y.

LANGUAGE.

FRENCH Spanish, Italian, German; native teachers; conversational method; private lesson 75c; short course daily 9 to 9. Fisher's School of Languages, 1264 Lexington Ave. (bet. 85th-86th).

DANCING.

EXHIBITION and social dancing, tango, foxtrot, waltz, acrobatic-Adagio, tap, Spanish-Castanetas. 11 West 86th. Studios De Revuelt.

FRENCH conversational method by highly educated gentleman; private and special Summer classes. Biroteau, 55 West 52d. Volunteer 9798.

MARJORIE TOWNSEND—Individual instruction modern ballroom dancing. 46 West 54th. Circle 1044.

BETTY LEE STUDIO—Beginners' specialists. Arthur Murray method. 3 East 43d St.

MICHEL dancing master, teaches ballroom & tango individually. 165 W. 74th. Endicott 8179.

SWIMMING.

Dalton Swimming School
19 West 44th Street
31st Year *Booklet T on request*

Swim—EXERCISE
Luxurious Pool—Scientific Instruction.
MARY BEATON, R. L. S. E.
The Barbizon, 140 East 63d St.
Send for Booklet S. Regent 7796.

SCHOOL INFORMATION.

SUMMER CAMPS
FREE RECOMMENDATIONS
of personally investigated private camps for Boys, Girls. 10 years experience visiting, recommending camps all states. Write for *free* advice, stating for boy or girl, age, desired location, price, kind of camp. Address me personally.
M. MERCER KENDIG (A. B. Vassar), Director. Department of Education, Redbook Magazine Room 703, 230 Park Avenue, New York City Telephone: VANderbilt 4601, Extension No. 1

CAMP & SCHOOL INFORMATION FREE. Apply American School Association, 1212 Times Bldg., 42d Street. Tel. Bryant 1141.

TRANSACTIONS ON THE NEW YORK STOCK EXCHANGE

MONDAY, JUNE 30, 1930.

Day's Sales.	Saturday.	Friday.	A Year Ago.	Two Years Ago.
1,843,050	586,590	2,081,160	4,087,420	1,661,510

	Same Period			
Year to Date.	1929.	1928.	1927.	1926.
493,257,820	541,953,210	417,251,498	273,199,288	221,041,797

1930 High	1930 Low	Stock and Dividend Rate	First	High	Low	Last	Net Ch'ge	Closing Bid	Closing Ask	Sales
42½	22	Abitibi Pwr. & Paper	26	26	25½	25⅝	−⅜	25⅝	26	1,300
37⅞	21⅛	Adams Express (1.60)	24¼	24⅝	24¼	24½	+½	24½	24¾	2,800
92	85¼	Adams Express pf. (5)	88	88	88	88	+2	86	88	100
32	23	Adams Millis (2)	27⅛	28	27⅛	28	+⅜	27½	28	600
156⅝	114	Air Reduction (3) x d	120	126¼	120	126¼	+7	126	126¾	9,100
36	16	Airway El. Appl. (2½)	17	17	17	17	..	16⅞	17½	100
2½	1	Ajax Rubber	1	1⅛	1	1⅛	+⅛	1⅛	1¼	300
9⅝	4½	Alaska Juneau	5⅛	5⅛	5	5	−⅛	5	5⅛	200
15½	8	Albany Perf. W. Paper	9½	9½	9½	9½	+1⅜	8¼	9½	100
35¼	18	Alleghany Corporation	19	19⅝	19	19½	+½	19½	19⅝	5,300
99¾	89	Alle. pf. with $40 w. (5½)	89	89	89	89	−1	88	89½	200
343	232	Allied Chem. & D. (n6)	260	271	256	271	+16	271	273	4,700
68	48½	Allis-Chalmers Mfg. (3)	50¾	51⅞	50¾	51⅝	+1¼	51¼	51⅝	2,600
10⅝	4⅝	Am. Agricult. Chemical	5	5½	5	5½	..	5	5¾	1,100
97⅞	68	Am. Bank Note (†3)	69⅞	71	69⅞	71	+⅝	71	73	500
12	6	Am. Beet Sugar	6⅝	6⅝	6⅝	6⅝	+⅝	5⅝	7	100
55½	27	Am. Bosch Magneto	30¾	31⅝	30¾	31⅝	+⅝	31½	31⅝	500
54⅞	41½	Am. Br. S. & F. (2.40)	41½	41½	41½	41½	−⅜	41½	42½	100
21¾	8⅝	Am. Brown Bov. Elec.	11⅝	12⅝	11⅝	12⅝	+1	12½	12¾	2,000
80¾	60½	Am. B. Bov. E. pf. (7)*	70	70	70	70	+1½	69¾	76¾	10
156½	108¼	Am. Can (4)	115¾	121¼	115¾	121¼	+5	121⅛	121⅜	36,500
82½	42	Am. Car & Fdy. (6)	52	52	51½	51½	+½	52	52½	400
116	95	Am. Car & Fdy. pf. (7)	101	101	101	101	+1	100¼	101	100
51¼	36⅝	Am. Chicle (†2¾)	41	42	41	42	+2½	41¾	42½	300
33	9¼	Am. Com. Alcohol	10	10	9¼	9¼	−¼	9	9½	500
30⅞	15	Am. Encaus. Tiling (1)	16	18⅝	16	18⅝	+2⅝	17	20	900
101¾	56¼	Am. & Foreign Power	63½	66⅜	63½	66	+2¾	65⅞	66⅜	23,200
111½	106¼	Am. & F. Power pf. (7)	107⅞	108	107⅞	108	+½	107	108	600
100¾	92½	Am. & F. Pwr. 2d pf.	93½	93½	93½	93½	..	93	94¾	300
33⅝	19⅞	Am. Hawaiian S.S. (†10)	26⅝	27⅝	26	27⅛	+⅝	27	27½	2,200
34⅛	17⅛	Am. Hide & Leather pf.	19	19	19	19	−1	17	20	100
69¾	55	Am. Home Prod. (4.20)	56⅝	56⅝	56⅝	56⅝	−⅛	56	56½	100
41⅞	31	Am. Ice (†4)	35	35	34⅞	34⅞	−⅛	34½	35	300
55⅝	28¾	Am. International (2)	31½	33	31½	32⅞	+1½	32¾	33	2,100
4	1⅞	Am. La F. & Foamite	1¾	2	1⅝	2	..	1½	1⅞	400
105	47¼	Am. Locomotive (4)	49	49½	48⅞	48⅞	+1⅝	48	49	500
284¾	180	Am. Mach. & Fdy. (7)	203	203	203	203	+5	201	209	100
51½	30¼	Am. Metal (3)	34	34	34	34	..	33½	34	100
119⅝	72¾	Am. Power & Lt. (‡1)	81⅞	84	81⅞	83	+4	83½	83¾	3,000
107	99	Am. Pwr. & Lt. pf. (6)	101⅛	101⅛	101	101	..	100¼	101	400
85	75	Am. P. & L. pf., A (3½)	80	80	80	80	+1	80	82	200
88¾	80	Am. P. & L. pf. A st. (5)	84	84	84	84	..	81⅞	84	200
39¾	23⅝	Am. Rad. & S. San. (1½)	25	25⅝	24¾	25⅝	+⅜	25	25⅝	7,000
37	15¼	Am. Republics	17¾	17⅞	17¾	17¾	+1⅝	17	17⅝	300
100⅞	51½	Am. Rolling M. (n2) x d	53½	55½	53¼	55½	+2½	55¼	55½	6,500
67⅞	52½	Am. Safety Razor (5)	58	59¼	57½	58⅛	+⅞	58¾	59	1,700
79½	53	Am. Smelt. & Ref. (4)	57¼	57¾	57¼	57½	+1	57½	58	500
141	133½	Am. Smelting pf. (7)	136⅛	136⅛	136⅛	136⅛	..	136⅛	137½	300
43⅞	38	Am. Snuff (†3½)	40	40	39¾	39¾	..	39	39¾	400
22½	6¾	Am. Solvents & Chem.	7	7½	7	7½	+¾	6¾	7½	300
33¼	21	Am. Solv. & Ch. pf. (3)	22	22	22	22	+1	20½	21	100
52¼	35⅛	Am. Steel Found. (3)	38	38	37¾	37¾	+½	37¾	39¼	200
69⅞	47	Am. Sugar Refining (5)	48½	48½	48½	48½	..	48⅝	49	100
110	103¼	Am. Sugar Ref. pf. (7)	103½	104	103½	104	−¾	103½	104½	200
26¾	9¾	Am. Sumatra Tob.	9¾	10⅜	9¾	10⅜	+⅜	10	10½	400
27½	16	Am. Tel. & Cable (5)*	19	19	17⅛	17⅛	−2⅜	17⅛	19	20
274¼	200⅛	Am. Tel. & Tel. (9)	207	210½	207	210½	+3¾	210⅝	210½	18,400
264¼	197	Am. Tobacco (8)	229	230	229	230	+3	230	231	1,000
269½	197	Am. Tobacco, B (8)	230	236¾	229½	235½	+4¼	235	236½	5,800
141¾	113	Am. Type Fdrs. (8)	115	115	115	115	+2	114¾	117	100
114⅜	106	Am. Type Fdrs. pf. (7)*	112½	113⅛	112½	113⅛	+⅞	112½	113¾	120
124⅞	78¼	Am. Water Works (n1)	83	87⅞	83	87⅞	+5	87¼	88	5,200
44⅞	19¾	Am. Woolen pf.	31⅜	31⅜	31¼	31¼	..	31	32	200
81½	44½	Anaconda Copper (3½)	50	50¼	49¼	50¼	+¼	50⅛	50¼	16,200
51¾	34⅞	Anchor Cap (2.40)	40⅛	40⅛	40⅛	40⅛	+3⅞	40	42	100
82⅞	74¼	Armour of Del. pf. (7)	77	77	77	77	−¾	77	80	100
8⅛	4⅜	Armour of Ill., A	5¼	5¼	5⅛	5¼	+⅛	5⅛	5¼	500
4⅜	2⅝	Armour of Ill., B	3	3	2¾	2¾	−¼	2¾	3	1,400
13¾	6	Arnold, Constable & Co.	6¼	6¼	6¼	6¼	..	6	6½	200
100	90	Artloom pf. (7)*	90¼	90¼	90¼	90¼	..	90¼	103	50
28⅜	24½	Art Metal Const. (2)	25	25	25	25	+½	24½	25	100
46¼	31½	Assoc. App. Ind. (4)	34	35	34	35	+1	34¾	35	1,100
50½	28	Assoc. Dry Goods (2½)	35	35	35	35	+1½	35	36	100
242½	194	At., T. & S. Fe (10)	199½	206	199	206	+8	204	207	3,100
108	102⅝	At., T. & S. Fe pf. (5)	105½	105½	105¼	105½	+1	104¾	105¾	100
175¼	152¼	Atlan. Coast Line (†10)	153	153	152¼	152¼	−2¾	152	159	1,000
51⅜	30¼	Atlan. Refining (†2)	34⅞	35½	34⅝	35⅜	+⅝	35⅛	35½	3,400
37	25½	Atlas Stores (n1)	27⅝	31	27⅝	31	+3⅜	31	32	2,400
263¾	91	Auburn Auto (j4)	100	103¾	100	103¾	+5¾	102	104	1,800
7	4	Austin, Nichols	4	4	4	4	..	4	6	100
60	52⅝	Aust. Cred. Anst. (3.82)	53	53	53	53	+¼	52⅝	54	300
61	37	Auto-St. Saf. R., A (3)	54	61	54	61	+7¼	60¾	61¾	5,400
9⅞	4¾	Aviation Corp. of Del.	5⅛	5⅜	5⅛	5⅜	+¼	5¼	5⅜	1,400
38	19⅜	Baldwin Loco. (1¾)	20½	20½	20½	20½	..	20½	20¾	400
116	104½	Baldwin Loco. pf. (7)*	106	106	106	106	+1	100¼	106	10
122⅜	98¼	Baltimore & Ohio (7)	100	102	100	102	+1¼	101¾	102	3,000
84½	78¼	Baltimore & O. pf. (4)	80⅜	80⅜	80⅜	80⅜	−⅛	80¼	82	600
84½	63	Bangor & Aroos. (3½)	70	70	69	69	−1	69	70	400
34	20¼	Barnsdall, A (2)	21⅞	22	21⅞	22	+½	22	22¼	1,600
70¼	49⅝	Beech-Nut Packing (3)	50¾	50¾	50¾	50¾	+1¼	49½	51	300
57⅜	27⅝	Bendix Aviation (2)	29⅝	30⅜	29⅛	30⅛	+1⅛	30⅛	30½	4,400
56¼	31⅛	Best & Co. (2)	42	43⅞	42	43½	+1⅜	43⅛	43½	1,800
110¼	75¾	Bethlehem Steel (6)	78⅞	81	78⅞	81	+1⅝	80¾	81	8,900
134	122¼	Bethlehem Stl. pf. (7)	126¼	126¼	125¼	125¼	+¼	125	125½	200
69	28¼	Bohn Al. & Brass (3)	31¾	31⅞	31½	31½	+1	30½	31½	700
90⅜	60⅛	Borden Co. (k3)	73	76¼	73	75	+2	75¾	76	8,600
50½	23⅝	Borg, Warner (3)	24¾	28	24¾	27⅝	+3⅜	27¼	27½	5,100
24⅛	13½	Briggs Mfg.	16½	17¼	16½	17⅛	+1	17	17¼	2,600
35½	21	Briggs & Stratton (2)	25	25⅛	25	25⅛	+2⅛	24½	25½	200
22¼	12¼	Brockway M. T.	13⅝	20⅞	13⅝	20⅞	+7⅞	20	21	2,400
78¾	58⅞	Bklyn.-Man. Tr. (4)	65¾	65¾	65⅝	65¾	+1¾	61⅝	65½	600
178¼	115	Bklyn. Union Gas (5)	125	128	125	128	+4¼	128	129½	400
30⅝	13⅛	Brunsw.-Balke.-Col.	15	15	14⅝	14⅝	+½	14¾	15	200
33⅝	11	Bruns. Ter. & Ry. S.	13	13½	12½	13½	+⅞	13	13½	400
31⅞	19⅛	Bucyrus Erie (1)	21⅞	23	21⅞	23	+1⅛	23	24½	900
43	33⅛	Bucyrus E. cv. pf. (2½)	35⅝	35⅞	35⅝	35⅞	+1¼	35⅜	35⅞	100
115	107¾	Bucyrus Erie pf. (7)*	113½	113½	113½	113½	..	113½	114	100
16⅝	7⅝	Budd (E. G.) Mfg. (1)	7¾	7⅞	7⅝	7⅞	..	7¾	8¼	600
14⅝	8⅛	Budd Wheel (1)	9	9½	9	9½	+⅝	9⅛	9½	1,000
91¼	84	Buff. & Sus. pf. cfs. (4)*	89⅜	89⅝	89⅜	89⅝	+⅜	89⅛	89½	300
74	27½	Bullard Co. (1.60)	32	33⅜	31⅞	33½	+2½	34¼	34½	2,700
43	26⅛	Bulova Watch (3)	27	27	27	27	..	27	27⅛	300
51⅞	29¼	Burr. Add. Mach. (1)	31⅜	32	31⅜	31¾	+¾	31¾	32	1,400
48½	29⅛	Bush Term. (2½)	31¼	32	31¼	32	+½	32	33	600
110	99	Bush Term. deb. (7)*	99	99	99	99	+¾	98	101⅞	10
4¼	2⅛	Butte Copper & Z. (50c)	2¼	2¼	2⅛	2⅛	−⅛	2⅜	2½	400
112⅜	66⅛	Byers (A. M.)	71⅜	74⅞	71⅜	74⅞	+4⅜	74½	75	6,800
77½	62	California Packing (4)	63⅛	63⅛	63⅛	63⅛	+¼	62⅞	63¼	100
2½	1	Callahan Zinc & Lead	1	1	1	1	..	1	1⅛	600
89⅞	48⅝	Calumet & Arizona (2)	52¼	53¼	52	53¼	+¼	52¼	53½	500
33⅜	13	Calumet & Hecla (a1½)	15¼	15¼	15⅛	15⅛	..	15	15½	200
75⅜	56	Canada D. G. Ale (5)	60⅛	61¼	60⅛	61¼	+1¼	61¼	61½	500
226¾	184⅜	Canadian Pacific (10)	186⅝	188¼	186½	188	+¾	188	188½	1,200
52¼	45⅝	Can. Pac., new, w. i.	46¾	47⅛	46¾	47	+¼	46¾	47¼	1,400
362⅜	156½	Case (J. I.) Co. (6)	170¾	179	170	179	+10	179	179½	8,600
79¾	54	Caterpillar Trac. (†3½)	59	59⅞	59	59⅞	+2¼	59½	59¾	700
60	10¼	Celotex Co.	12⅞	13⅞	11⅝	12¾	+1	12	13	6,000
84⅞	60	Celotex Co. pf. (7)	60	61¼	60	61¼	+1⅛	60½	61½	300
30½	23½	Cent. Aguirre As. (1½)	23¾	23¾	23½	23½	−¼	23¾	24	400
8¼	3¾	Century Ribbon Mills	4⅝	5	4⅝	5	+1¼	4¾	5	300
67½	51	Century R. M. pf. (7)*	60	67½	60	67½	+12½	62	69⅞	20
65⅜	43⅛	Cerro de P. Cop. (6)	46	46	46	46	+1½	45	46½	300
15⅞	5⅛	Certain-teed Products	5⅝	5⅝	5⅝	5⅝	+⅜	5⅝	6	200
67⅞	20½	Checker Cab Mfg. (4.20)	24⅜	25	24⅜	25	+⅜	24⅞	25	900
82½	51½	Chesapeake Corp. (3)	55	55	55	55	+3½	54	57	100
241¾	171	Chesapeake & Ohio (10)	173	175	173	175	+½	174½	176½	500
10	4¼	Chi. & Alton	4⅝	4⅝	4⅝	4⅝	+⅛	4⅜	4½	100
10⅝	4½	Chi. & Alton pf.	4⅞	4⅞	4⅞	4⅞	+⅜	4½	5	100
17¾	8½	Chi. Gt. Western	9⅛	10	9½	9¾	+⅜	9½	9¾	800
52⅜	27	Chi. Gt. West. pf.	31⅞	32½	31⅞	32	+1½	31½	32	300
26⅜	12½	C., M., St. P. & P.	14	14⅛	14	14	+½	14¼	14½	400
46¼	20½	C., M., St. P. & P. pf.	22½	23¾	22½	23¾	+1¼	23¼	23¾	700
89⅞	66	Chi. & N. W. (5)	68	68	67⅞	68	+1	67½	68	800
37	11¼	Chi. P. Tool	13⅞	13⅞	13⅞	13⅞	..	13¾	14	100
32	25	Chi. Yel. Cab (3)*	27	27	27	27	+1¾	25½	26½	50
67⅝	50	Childs Co. (2.40)	51½	52¼	51½	52¼	+¾	52¼	52½	400
43	24	Chrysler Corp. (3)	25½	27⅜	25½	27⅜	+1⅞	27¼	27⅜	11,200
49	38½	City Ice & F. (k3.60)	38½	38½	38½	38½	..	38¼	39	100
60	30	Cluett, Peabody (5)	33	33	33	33	+½	33	34	200
191⅝	133¼	Coca-Cola (6)	173	176⅞	173	176⅞	+4¾	176¾	177	2,300
52	48½	Coca-Cola, A (3)	50⅛	50⅛	50⅛	50⅛	..	50⅛	50¼	300
64⅞	50	Colgate Pal. Peet (2½)	51¼	51½	51¼	51½	+½	51¾	52	200
35¾	14⅝	Collins & Aikman	21	21¾	21	21¾	+1¼	20⅛	20¾	2,300
92	73	Collins & Aik. pf. (7)	85	85	85	85	−¼	84	89	200
20⅝	12¼	Colonial Beacon Oil	14	14	14	14	..	13⅝	14	200
77	36½	Col. Fuel & Iron (2)	46	49¾	46	49¾	+4½	49¾	50	2,400
80	68¾	Col. & So. 1st pf. (4)*	78	78	78	78	..	75	78	50
87	58⅛	Columbia G. & E. (2)	62½	64⅜	62½	64⅜	+1¾	64⅛	64½	8,500
110	104¼	Col. G. & E. pf., A (6)	104⅜	104⅜	104⅜	104⅜	−¾	104	106½	100
37⅜	16⅝	Col. Graphophone (a28c)	18	18½	18	18½	+¼	18⅜	18⅝	4,600
199	108	Columbian Carb. (†6)	122	125¼	119	125	+6	125	125½	3,600
40¾	23⅝	Coml. Credit (2)	24⅞	26	24⅞	26	+⅛	25¾	26	800
95	76¼	Coml. Cred. 1st pf. (6½)*	86¾	86¾	86¾	86¾	+1¾	85	87	20
94	77½	Coml. C. 1st pf. (6½) xw*	84	84	84	84	+⅝	83⅜	85	20
27½	22	Coml. Credit pf., B (2)*	24½	24½	24½	24½	−½	24⅛	25	20
55	28⅛	Coml. Inv. Tr. (g1.60)	30⅝	32	30⅝	32	+1⅜	31½	32⅛	1,900
100	89	Coml. Inv. Tr. pf. (6½)	99¼	99¼	99¼	99¼	−⅛	99¼	99⅝	200
87	80	Coml. Inv. T. cv. pf. (e6)	81	81	81	81	+¼	81¼	82	400
23¼	4	Coml. Inv. Tr. war.	7¾	7¾	7¾	7¾	+3¼	5½	8	100
38	20¼	Coml. Solvents (‡1)	22½	23¼	22⅛	23¼	+⅝	23	23¼	8,000
20¼	12⅝	Com'wealth & S. (60c)	14	14¼	13⅞	14¼	+⅛	14⅛	14¼	15,700
104¾	99	Com'wealth & S. pf. (6)	100¾	100⅞	100¾	100⅞	+⅞	100⅞	101¼	200
19¾	10⅛	Congoleum-Nairn	12¼	12½	12¼	12¼	..	12⅛	12¼	2,100
56⅞	31	Congress Cigar (4)	31	31	31	31	..	31	31¼	100
27⅝	15⅜	Con. Film Indus. (2)	18½	18½	17⅞	17⅞	+⅝	17⅞	18¼	200
28½	18	Con. Film Indus. pf. (2)	19¼	19¼	19	19	..	19	19⅞	300
136⅞	96⅝	Consolidated Gas (4)	103½	108¼	103⅜	108¼	+5⅛	108	108¼	24,200
103⅞	99½	Consol. Gas pf. (5)	101½	101½	101¼	101½	+¼	101½	101¾	700
62	49	Con. R.R. of Cuba pf. (6)	55½	55½	55½	55½	+½	55	56	100
2	⅞	Consol. Textile	1	1	⅞	⅞	−⅛	⅞	1	600
22½	11⅝	Container Cp., A (1.20)	12¼	12½	12⅛	12½	+½	12¼	12⅞	200
52½	18½	Contl. Baking, A	22	23¼	22	23¼	+1⅜	23¼	23½	2,600
7	3⅜	Contl. Baking, B	3⅞	3⅞	3¾	3¾	..	3¾	4	300
94⅞	66¼	Contl. Baking pf. (8)	74½	76	74½	76	+3½	75½	76½	1,000
71⅝	50⅛	Contl. Can (2½)	54¾	55	53½	55	+⅝	54¾	55	3,500
37⅝	16⅛	Contl. Dia. Fibre (2)	16¾	17½	16⅝	17⅛	+⅛	17⅛	18	500
77⅝	50	Contl. Insur. (2.40), x d.	53	56⅛	53	56⅛	+4⅞	54	55	600
8¼	3¾	Contl. Motors	4	4	4	4	..	3⅞	4⅛	1,800
30½	18⅜	Contl. Oil of Del.	19⅝	20¼	19¾	20¼	+1	20	20¼	3,200
40⅞	20	Contl. Shares (1)	21⅞	23¼	21⅞	23¼	+1¼	22⅞	23¼	4,400
111⅜	87½	Corn Prod. Ref. (†4¼)	91⅝	94¼	91⅝	94	+2⅝	93	93⅞	3,500
33	15½	Coty, Inc.	18	18¼	18	18¼	+¼	18	18¼	800
35⅜	25½	Cream of Wheat (†2½)	29½	29½	29	29½	..	29½	30⅝	1,000
59⅝	38	Crown Cork & Seal	42	42	42	42	−¾	37¾	41⅞	100
18½	13	Crown Zellerb. (1), x d.	13⅞	13⅞	13⅞	13⅞	+⅝	13⅛	13¾	100
93⅜	70½	Crucible Steel (k5)	76	79	76	79	+4	78½	80	400
117	104	Crucible Steel pf. (7)*	105	105	105	105	..	105	107	100
19½	9	Cuba Company	13½	13¾	13½	13¾	−¼	13⅛	15	200
2⅞	½	Cuban Dominican Sug.	⅞	1½	⅞	1½	+⅝	¾	1⅜	200
48	38⅛	Cudahy Packing (4)	40⅞	40⅞	40⅞	40⅞	+⅞	40	41	100
14⅞	6½	Curtiss-Wright	7	7⅛	6⅞	7⅛	+⅛	7⅛	7¼	10,900
19⅜	8⅝	Curtiss-Wright, Cl. A	9	9¼	9	9¼	+⅝	9½	9¾	3,200
90½	55	Cutler-Hammer (3½)	60¾	60⅞	60¾	60⅞	+2⅝	60	61	200
43⅝	24⅝	Davison Chemical	27	27½	27	27½	+¾	27	27½	400
181	146	Delaware & Hud. (9)	150	150⅛	150	150⅛	+⅞	150¼	155	400
153	110¼	Del., Lack. & W. (†7)	116	116	116	116	..	116	117	100
255¾	195⅝	Detroit Edison Co. (8)	215	215	215	215	+1	214	215¾	200
42⅝	22	Devoe & R., A (1.20)	22	22	22	22	−⅛	22	23	300
114¾	106¾	Devoe & R. 1st pf. (7)*	112½	112½	112½	112½	..	112½	114¾	10
237	139	Diamond Match (8)	205	205	205	205	+¼	200	205	200
9⅝	6¾	Dome Mines (7), x d.	8	8	8	8	−⅛	8	8⅛	1,000
87⅝	67	Drug, Inc. (4)	70	72	70	72	+2	71	72	1,400
43½	15½	Dunhill Internatl. (‡4)	20¾	21	20¾	21	+¼	21	22	200
102½	97	Duplan Silk pf. (8)*	100	100	100	100	−2½	100	102½	100
145¼	100½	Du Pont de N. (†4.70)	103¾	105⅝	103⅛	104½	+1½	104	104⅝	11,400
25½	14	Eastern Roll. Mill (h†2)	15¾	16	15¾	16	+2	15½	17	200
255½	175⅝	Eastman Kodak (†8)	193¾	201¾	193	201¾	+8¾	201	202	7,300
37⅜	19⅛	Eaton Axle & Sp'g (3)	21½	22¼	21	22	+1	21½	22	900
114⅞	55⅝	Electric Auto-Lite (6)	57	60	56⅛	60	+2⅝	59½	60	4,800
9⅝	4	Electric Boat	4⅜	4⅜	4⅜	4⅜	+⅜	4¼	4½	200
103½	49¼	Elec. Pow. & Lt. (1)	66¼	69⅜	66⅛	69⅜	+3⅝	69⅝	69¾	39,300
112	105	Elec. Pwr. & L. pf. (7)	107⅝	107⅞	107⅝	107⅞	+⅛	107	107⅞	100
79¼	61½	Elec. Storage Bat. (5)	64⅛	64⅞	64⅛	64⅞	+⅝	64¼	65	400
66	39¼	Eng. Public Ser. (2.40)	48⅛	48⅛	48⅛	48⅛	−⅞	48⅛	49	100
107½	94⅝	Eng. Pub. Ser. pf. (5)	99	100	99	100	−½	99	103¼	200
50⅜	39⅜	Equitable Off. Bldg. (3)	46¼	46¼	46	46	..	46¼	46¾	500
63⅜	35⅛	Erie R. R.	38⅞	38⅞	38	38⅜	+2⅛	38¾	39	3,000

1930 High	1930 Low	Stock and Dividend Rate	First	High	Low	Last	Net Ch'ge	Closing Bid	Closing Ask	Sales
67⅞	53½	Erie R. R. 1st pf. (4)	55	55	55	55	+1½	53	56	100
62½	50	Erie R. R. 2d pf. (4)	50	50	50	50	..	50	56	400
43⅝	12	Eureka Vac. Clean. (4)	12⅛	13	12⅛	13	+1	12½	13	1,200
30¾	6½	Evans Auto Ldg.	8	8	8	8	..	8	8¼	200
26⅝	22	Exchange Buffet (1½)*	23	25¼	23	25½	+1½	25	25½	550
50½	34¼	Fairbanks-Morse (3)	37½	38⅝	37½	38⅝	+1¼	38½	39	900
27¼	10	Fashion Park Assoc.	11	11	11	11	−½	10	11	100
80	49	Fash. Pk. Assoc. pf. (7)*	54	55	53½	55	+1	55	56⅝	140
43	30	Fed. Wat. Sv., A (e2.40)	34½	34½	33¼	34	+½	34	34½	900
38	25½	Fed'd Dept. Stores	28	28	28	28	+2	28	32⅝	100
89¾	56	Fid. Phx. Fire In. (2.60) x d	64	64	64	64	+¾	63	64	100
87⅞	69⅞	Firest. T. & R. pf., A (6)	72½	72½	72½	72½	+⅜	72	72½	100
61⅜	46	First Natl. Stores (2½)	50	51	50	51	+1	50⅞	51	1,900
5½	2⅝	Fisk Rubber	2½	2⅝	2½	2½	..	2½	2⅝	1,100
21	6½	Fisk Rubber 1st pf.*	7¾	7¾	7¾	7¾	..	7½	7¾	10
104½	60½	Foster Wheeler (2)	76¾	80½	76¼	80½	+4½	80¼	80½	8,600
28¾	11	Foundation Co.	12	12	12	12	+⅞	12	15	100
50	28½	Fourth Natl. Inv.	29½	31	29½	31	+1¼	30¼	31	900
57⅜	16⅛	Fox Film, Cl. A (4)	40	41¾	40	41¾	+1⅝	41⅝	41¾	9,200
55½	37	Freeport-Texas (†5)	39	40⅝	39	40½	+1⅝	40¼	40⅝	2,400
11¾	5⅛	Gabriel Co., A	7½	7½	7	7½	+¼	7½	8	700
80	67	Gamewell Co. (5)	67	67	67	67	−¼	67	69	100
7¾	2½	Gardner Motor	3	3	3	3	+⅜	2⅞	3	200
16½	7¼	Gen. Amer. Inv.	7⅞	7⅞	7⅝	7⅝	+⅝	7½	8	300
111⅞	78⅝	Gen. Am. Tank Car (‡4)	83½	84½	82⅝	83½	+1⅞	83⅜	83½	4,600
71⅛	38⅝	Gen. Asphalt (4)	41½	43	41½	43	+1⅜	43	43⅜	900
38½	16¾	Gen. Bronze (2)	20⅛	20½	20⅛	20½	+½	20½	21	300
34½	14	Gen. Cable	14	14	14	14	−½	10	14	100
74¾	32	Gen. Cable, A (4)	32	32	32	32	−½	32	35	500
61	40⅜	Gen. Cigar (4)	46	46	46	46	+½	46	46⅝	300
95⅝	60½	Gen. Elec. (1.60)	69½	70¾	68¼	70¼	+2⅞	70¼	70⅜	85,400
11⅞	11⅜	Gen. Elec. Special (60c)	11⅝	11⅝	11½	11½	−⅛	11½	11⅝	2,400
61¼	46⅝	Gen. Foods Corp. (3)	53⅝	55	53½	55	+1½	54⅞	55	7,500
18⅝	8	Gen. Gas & El., A (e30c)	10¼	10½	10⅛	10½	+½	10⅜	10½	2,400
44⅝	34½	Gen. Ital. Ed. El. (a2.62)	37	37	37	37	+¼	36¾	37	100
59⅝	40⅛	Gen. Mills (3)	42⅝	42⅝	42¼	42¼	−⅝	42½	42¾	200
95	89	Gen. Mills pf. (6)	89	89	89	89	+½	..	90	100
54¼	37½	Gen. Motors (†3.30)	39¼	40¼	39¼	40¼	+1¼	40⅛	40⅜	33,300
96⅛	92⅝	Gen. Motors pf. (5), w. i.	92⅞	92⅞	92⅝	92⅞	..	92⅝	92⅞	2,000
131½	117½	Gen. Motors pf. (7)	126¼	126½	126½	126½	+¼	126⅜	126½	3,800
21¾	9⅛	Gen. Outdoor Adv	9⅛	10	9⅛	9⅞	+⅝	9¾	10	700
52⅞	30⅛	Gen. Pub. Service (b6)	32¾	34	32¾	34	+2¼	33⅛	33½	1,400
106⅞	75⅛	Gen. Ry. Signal (5)	77	80	77	80	+3	80	81	1,000
19⅜	11⅞	Gen. Realty & Util.	13	13⅜	13	13⅛	+⅛	13	13½	1,600
90	65¼	Gen. Refractories (†4½)	67¾	69	65¼	69	−¾	68⅛	69½	1,200
51¼	30	Gen. Theatre Equip	32	33	31½	33	+½	32⅞	33	3,500
106⅛	66½	Gillette Safety Raz. (n5)	69	69¾	68½	69¾	+1¼	69	70	3,800
20⅞	10⅝	Gimbel Brothers	11⅛	11½	11⅛	11½	+½	11½	11¾	300
38	15½	Glidden Co. (2)	16	16	16	16	−¼	15¾	16	300
19	8¼	Gobel (Adolf)	9	9	9	9	..	9	9¼	300
47⅞	34½	Gold Dust (2½)	38	38⅜	37¾	37⅞	..	38	38⅜	4,000
58½	22½	Goodrich (B. F.) (4)	26⅜	27⅛	26	27	+1	26¼	27¼	2,600
104½	78	Goodrich (B. F.) pf. (7)	78	78	78	78	−3	78	88	200
96⅞	54⅞	Goodyear T. & R. (5)	56¼	60	56¼	60	+3⅞	59½	60⅝	3,800
102¼	90	Good. T. & R. 1st pf. (7)	93	93	93	93	..	92½	93	200
28⅞	8½	Gotham Silk Hosiery	10¾	11½	10¾	11	+¼	11⅛	11½	3,800
13⅜	5⅜	Graham-Paige Motors	6	6	6	6	..	5¾	6	400
10¾	5½	Graham-Paige M. ctfs.	7	7	7	7	..	6	8¼	100
59⅞	18	Granby Consol. (3)	21⅝	22⅛	21⅝	22⅛	+⅝	21¾	22¼	400
52	30	Grand Silver Strs. (m1)	31	31	31	31	..	31	31½	100
90½	86	Grand Stores pf. (6½)	86½	86½	86½	86½	−⅝	..	90	100
20⅝	10	Grand Union	11⅞	12	11⅞	12	+¾	11½	12	200
43	29	Grant (W. T.) (1)	31	32	30⅝	32	+1¾	32	32⅛	1,200
102	71¾	Great Northern pf. (5)	75¼	78	75¼	76½	+⅝	76½	78	1,500
99¼	67	Gt. Northern pf. ctfs. (5)	73	74	73	74	+3⅞	74	78	600
25⅜	18	Gt. N. ctfs. OrePr. (a¾)	19⅛	20	19⅛	20	+½	19⅝	20	1,000
34½	20	Gt. Western Sug. (1.40)	20½	20½	20½	20½	+⅛	20¼	21	100
120	110⅝	Gt. West. Sug. pf. (7)*	115	116	112¾	112¾	−2¼	112½	115	270
28	12½	Grigsby Grunow	15⅝	16	15	16	+¾	15⅞	16	15,100
46½	28¼	Gulf, Mob. & Northern	30⅝	30⅝	30⅝	30⅝	+⅝	30½	33	100
98¼	90	Gulf, Mob. & No. pf. (6)	91	91	91	91	..	91	94	100
32	26	Hackensack Wat. (1½)*	28	28½	28	28¼	−¼	28	28¼	480
23¼	12⅝	Hahn Dept. Stores	15⅝	19⅝	15⅝	19⅝	+3⅝	19½	19⅝	6,000
86½	71⅛	Hahn Dept. Sts. pf. (6½)	81	81	81	81	+½	80⅝	81	100
31¾	21	Hall (W. F.) Ptg. (2)	22⅛	22¼	22⅛	22¼	+⅛	21¾	22	200
72¼	50	Harb. Walk. Ref. (†2½)	50	50	50	50	..	50	51	100
20	10½	Hart. Corp., Cl. B (1.20)	11⅛	14	11⅛	14	+3	13¾	14	2,800
17¾	5⅝	Hayes Body	6⅜	6⅜	6⅜	6⅜	−⅛	6¼	6⅜	100
109	70	Hershey Chocolate (5)	89¾	91½	89¾	91¼	+3¼	90½	91½	900
108¾	83½	Hershey Choc. pf. (†5)	90	92½	90	92½	+3	92	92⅝	400
12⅝	5	Hollander (A.) & Son	5¾	6	5¾	6	+¼	5½	7	300
29	9⅞	Houd. Hershey, B (1.20)	10	10¼	10	10¼	+⅜	10	10¼	700
63½	49	Household Fin. pf. (4)	63½	63½	63½	63½	+1¼	62	65	100
116⅞	52¼	Houston Oil (b10% stk.)	73¾	77	73	77	+5	76½	77⅜	13,500
41⅞	25⅛	Howe Sound (†4½) x d.	26	27½	26	27½	+2	25½	27½	800
53⅜	41	Hudson & Man. (3½)	43⅞	43⅞	43⅞	43⅞	+⅜	43	43⅞	200
62⅞	25⅜	Hudson Motor Car (5)	29½	30½	29½	30⅛	+⅜	30¼	30⅜	4,300
26⅝	13	Hupp Motor Car (2)	13½	14	13½	14	+½	13¾	14	2,300
136¾	113¼	Illinois Central (7)	116½	116½	115¼	116⅜	−⅛	116⅛	116½	1,200
32	19⅜	Independ. Oil & Gas (2)	20⅝	20⅞	20⅝	20⅞	+⅛	20⅝	21	1,100
17	4½	Indian Motocycle	5¼	5¼	5	5	..	4⅞	5	800
28⅜	8¾	Indian Refining	11¼	11¼	10⅝	11	+½	11	11⅜	8,000
27¾	8⅛	Indian Refining ctfs.	10¼	11¼	10¼	11	+⅞	11	11¼	2,300
124	73	Indus. Rayon (b5% stk.)	80	80⅝	73	80¼	+¼	79¼	82¾	1,900
239	154¼	Ingersoll Rand (†5)	192	193	192	193	+8	190	193	300
98	68	Inland Steel (4)	69	69	69	69	+1	68¾	74	100
30⅞	12½	Inspiration Copper (2)	15	15¼	15	15¼	+⅜	14¾	15	400
13	9⅛	Insuranshrs. ctfs. (Md.) (60c)	10¾	10¾	10¾	10¾	..	10½	10¾	100
39½	20⅜	Interboro Rap. Transit	24	26	24	26	+1⅛	25	26	700
7½	3⅝	Intercontinental Rub.	4	4	4	4	..	3½	4	200
28⅞	15⅝	Interlake Iron (1)	17½	17½	17½	17½	−1¼	17½	18½	100
8½	4½	Int. Agricultural	6	7⅛	6	7	+1	6¾	7⅛	2,600
67¼	52¼	Int. Agricul. pr. pf. (7)	56½	60	56½	60	+6	59	61	300
197⅛	152½	Int. Business Mch. (n6)	169½	173	169½	173	+5	172⅝	173½	1,200
19¾	11	Int. Carriers, Ltd. (¼)	12⅛	12⅛	12	12	−⅞	12	12¾	200
75⅝	55¾	Int. Cement (4)	59½	60	59⅛	59⅛	+⅛	59¼	61	700
14½	5	Int. Combus. Eng.	6	6½	6	6⅛	+⅛	6	6⅜	4,300
78	30	Int. Combus. Eng. pf.	54½	55⅞	54½	55⅞	+⅞	54⅝	55	1,100
115⅝	76	Int. Harvester (2½)	82	84⅜	82	84⅜	+2½	83	84½	6,900
144½	140½	Int. Harvester pf. (7)	142¼	142¼	142¼	142¼	+⅛	142⅛	143¾	100
54	31⅛	Int. Hyd. Elec., A (e2)	36	36½	35	36½	+½	36	36½	2,400
92	65½	Int. Match pf. (4)	72⅝	72⅝	71⅝	72¼	−¾	72⅛	72½	500
33	19	Int. Mercan. Marine (1)	20½	21	20½	21	+1	20½	21⅜	600
44⅜	21	Int. Nickel of Can. (1)	24	25¼	23⅞	25¼	+1⅜	25⅛	25¼	44,700
44⅞	21	Int. Nickel of C. (1) cash	23¾	23¾	23¾	23¾	..	..	..	100
31⅛	17	Int. Pap. & Pw., A (2.40)	20½	20½	20½	20½	+½	20½	21	100
22¾	11¾	Int. Paper & Power, B.	15½	15⅝	15½	15⅝	+⅜	15½	20	200
58⅜	36	Int. Printing Ink (3)	39¼	39⅞	39¼	39⅞	+2⅞	39	40	300
45⅛	39⅜	Int. Salt	39⅞	40⅞	39⅝	40⅞	+⅞	40¾	40⅞	3,300
62	53½	Int. Shoe (3)	54	54¼	54	54	−½	54	55	400
77⅞	40⅛	Int. Tel. & Tel. (2)	43⅛	44½	42⅝	44½	+2	44½	44⅝	17,400
40	18	Interstate Dept. St. (2)	20¾	21¼	20¾	21¼	+½	20⅝	21	400
32	23	Intertype Corp. (2)	25½	26	25½	26	+2	25½	29½	200
29	14	Investors Equity (2)	16	16	16	16	+1	15⅞	16¼	300
43	32	Island Creek Coal (4)	32	32	32	32	..	31½	32	200
66½	43	Jewel Tea (†4)	47	47½	46	46	−¾	45½	48	800
148⅜	73¼	Johns-Manville (3)	75¾	80⅛	75¾	79⅞	+4⅞	79½	80	5,500
123	118¼	Johns-Manville pf. (7)*	122	122	120¼	120¼	−⅛	120¼	..	100
123½	118½	Jones & Laugh. pf. (7)*	120⅜	121	120⅜	121	+⅞	121	123	70
5½	1⅝	Jordan Motor Car	1¾	1¾	1⅝	1¾	+⅛	1⅝	1¾	400
115	108	K. C. P. & L. 1st pf. B (6)*	113⅛	113⅛	113⅛	113⅛	+⅛	113	113½	10
41½	24	Kayser (J.) & Co. (2½)	24½	25⅝	24½	25⅝	+⅝	25½	25⅝	1,200
150	85	Keith-Albee-O. pf. (7)	103	103	103	103	+2	103	110	100
6⅛	3	Kelly-Spring. Tire	3½	3½	3⅜	3⅜	+⅛	3⅜	3½	400
38⅞	22⅛	Kelsey Hayes Wh. (2)	26½	27	26½	27	..	26½	28	1,700
26⅝	7½	Kelvinator Corp.	16	16⅞	15⅞	16⅝	+⅞	16⅝	16⅞	14,900
59	48¼	Kimberly Clark (†3)	53	53	53	53	+3¼	53	54	100
62¾	37½	Kennecott Copper (3)	39½	39½	38⅛	39	−⅛	38⅝	39	3,100
40½	20	Kinney (G. R.) (1)	26	26	26	26	+1⅜	25½	26½	100
8½	1¾	Kolster Radio	3¼	3¼	3	3⅛	..	3⅛	3¼	400
55⅛	38⅛	Kraft-Ph. Ch. (1½)	48½	48½	48½	48½	+½	48⅝	49⅛	100
9	7⅝	Kresge Dept. Strs.	8¾	8¾	8¾	8¾	..	8⅝	9½	100
36¾	26¼	Kresge (S. S.) Co. (1.60)	28¼	28¼	27½	27¾	+½	27¼	27½	500
35⅝	23¾	Kreuger & Toll (1.60)	27⅛	27⅞	27	27¼	+⅜	27⅜	27½	3,700
48⅞	21	Kroger Gr. & Bak. (n1)	23¾	23⅞	22⅝	23⅞	+1⅜	23¾	24	7,100
35	32½	Kup. (B.) & Co. (2)*	35	35	35	35	..	35	37½	50
113	76½	Lambert Co. (8)	79	80½	79	80½	+1½	80½	81	600
17½	7¼	Leh. Val. Coal	8¾	10	8¾	10	+1¼	9	9⅝	400
84⅞	57⅝	Lehigh Valley (†4½)	58¾	61	58¾	61	+3	61	62½	400
97¼	66⅞	Lehman Corp. (3)	68¾	70½	68¾	70¼	+1⅝	70¼	70½	1,800
36	22¼	Lehn & Fink Prod. (3)	24⅛	24⅞	24	24⅞	−⅜	24¼	25	400
31½	19½	Libbey Ow. Ford Gl. (1)	20	20	20	20	..	20	20¼	100
113¾	85	Liggett & My. (†5)	90¾	90¾	90¾	90¾	+3⅜	91¼	93	100
114⅜	85	Liggett & My., B (†5)	90¾	91½	90	91½	+2¼	91¼	92½	1,900
49¼	20	Lima Locomotive	24½	24½	24½	24½	−½	24	24½	200
81⅛	52¾	Liquid Carbonic (4)	66	68¼	66	68½	+2⅝	67⅞	68	3,800
95¾	42½	Loew's, Inc. (3)	63	64¾	62½	64¼	+1⅜	64	64½	21,800
96½	84	Loew's pf., x. w. (6½)	94½	94¾	94½	94¾	+1⅝	93	96½	200
6⅜	3	Loft, Inc.	3½	3½	3⅜	3⅜	+⅛	3⅜	3½	600
70½	50½	Loose-Wiles Bis. (†2.80)	58⅞	60⅜	58⅞	60	+1⅜	60	60⅛	3,400
28⅛	16½	Lorillard (P.) Co.	17¼	18½	17½	18½	+1⅛	18¼	18½	5,400
12	8	La. Oil Refining	8⅛	8⅛	8⅛	8⅛	..	8	8½	300
51¼	33	Lou. G. & El., A (1¾)	35½	35½	35½	35½	+1	35⅝	36	200
138½	127	Lou. & Nash. (7)	133	133	132½	132½	+1½	126	130	400
44⅞	22	Ludlum Steel (2)	25	25⅜	25	25⅜	+½	25	25½	1,000
44	30½	McGraw Hill Pub. (2)	34	34	34	34	..	32	34⅝	400
89½	61	McKeesport T. P. (†5)	73½	76	73½	75½	+3	74	75¾	1,500
37⅞	18⅝	McKesson & Rob. (2)	20½	22	20½	22	+1⅜	21¼	22	700
20¾	12	McLellan Sts.	12½	12½	12	12	−½	12	12⅞	900
88½	46¼	Mack Trucks (6)	52	52½	51	52	+⅝	51½	52	1,400
159¼	109	Macy (R. H.) & Co. (n†3)	112½	117¾	112½	117¾	+5⅝	117	117¼	1,900
15⅝	10⅜	Madison Sq. G. (1½)	12	12	12	12	+1	11	12	200
52½	28⅝	Magma Copper (4) x. d.	34¾	34¾	34¾	34¾	+2⅝	33⅛	34⅜	100
12¾	6½	Mallinson & Co.	8⅞	9⅜	8⅞	9⅜	+½	9	9½	1,500
50	15¼	Manati Sugar pf.*	15¼	15¼	15¼	15¼	..	15¼	24	10
55⅛	8	Man. Elec. Supply	9½	9½	8½	8½	−⅛	8⅛	9¼	700
40½	24	Man. Elev. m. g. (d5)	24⅞	25½	24⅛	25½	+1½	25	26	400
10⅜	4½	Maracaibo Oil Exp.	4½	4½	4½	4½	−½	4½	5	200
25½	17	Market St. Ry. pr. pf.	19	19	19	19	..	18	19¼	100
30⅞	8⅝	Marmon Motor Car (h½)	9	9	9	9	+½	9	9½	600
48⅛	35¾	Marshall Field (2½)	35⅝	36⅛	35⅜	36⅛	+¼	35⅝	36⅛	400
51⅜	32⅜	Mathieson Alkali (2)	35	36⅞	34½	36⅞	+2½	36½	37	1,200
61⅝	42¾	May Dept. Stores (n2)	43⅜	46⅛	43⅜	46⅛	+2⅛	44¼	45½	1,400
23	13¾	Maytag Co. (†2)	14	14	14	14	..	13⅜	14	100
40½	21½	Maytag pf., w. w. (3)	21½	22	21½	22	+½	23½	25½	200
84½	76	Maytag 1st pf. (6)	77	77	77	77	+1	77	80	100
23¾	10	Mengel Co. (2)	10⅜	10⅜	10⅜	10⅜	+¼	10⅝	10¾	300
37	16⅛	Mexican Seaboard	19½	20¼	19	20	+1	20	20¼	9,500
33⅞	15	Miami Copper (4)	16⅝	16½	16⅜	16½	+¼	16	17½	500
77	53	Michigan Stl. (h2½), x d.	60¼	60¼	60¼	60¼	+1½	60	61	200
33	22⅛	Mid-Cont. Pet. (2)	23½	23⅜	23½	23⅜	+⅛	23¾	23⅞	400
2½	⅞	Middle States Oil ctfs.	1	1⅛	1	1⅛	+⅛	1	1⅛	600
53	21⅝	Mid. Steel Prod. (3)	24½	25⅝	24½	25½	+⅝	25	25½	1,200
28⅞	12⅛	Minn., Mol. Pwr. Imp.	14	14	14	14	+½	13½	14⅜	900
2⅛	1	Minn. & St. Louis	1⅛	1⅛	1⅛	1⅛	+⅛	1⅛	1¼	100
66⅝	32⅞	Mo., Kan. & Texas (1)	35	36½	35	35⅝	+1¼	35⅝	36	900
108⅝	98¼	Mo., Kan. & Tex. pf. (7)	98¼	98½	98¼	98¼	..	98¼	100	100
145½	115⅝	Missouri Pacific pf. (5)	120	120	120	120	+⅝	119	120	100
40	17	Mohawk Carpet M.	17	17½	17	17	−1½	17½	18	1,000
63¾	35	Monsanto Ch. W. (g1¼)	36½	37⅞	36½	37⅛	+½	36⅝	37	400
49⅞	31	Montgomery Ward (3)	33	34⅞	33	34⅜	+1½	34⅜	34½	13,300
16½	3⅝	Moon Motors	6	6	6	6	..	6	6¼	100
72	51¼	Morrell (J.) & Co. (4.40)	52	52	52	52	..	52	54	100
2	1⅛	Mother L. Coal'n (20c)	1¼	1¼	1¼	1¼	+⅛	1⅛	1¼	400
11⅝	3⅜	Moto Meter G. & El.	3⅝	3⅞	3⅝	3⅝	..	3⅝	4	500
34	21	Motor Wheel (3)	22½	22⅝	22	22	..	21¾	22½	300
20¾	8	Mullins Manufacturing	9	9	8½	8½	−¼	8½	9	200
25¼	12½	Murray Corp. (b2% stk.)	13½	15¾	13½	14⅝	+1⅝	14½	15	7,900
49½	35⅝	Myers (F. E.) & Bro. (2)	38¼	38½	38¼	38½	−½	38	39	200
58½	30¼	Nash Motors (6)	32½	33⅛	32½	33	+⅝	32¾	33	2,300
26¼	10⅝	Natl. Acme (1½)	12	12½	12	12⅛	+⅝	12⅛	12⅞	300

1930 High	1930 Low	Stock and Dividend Rate	First	High	Low	Last	Net Ch'ge	Closing Bid	Closing Ask	Sales
20	9¼	Natl. Bellas Hess	9⅝	9⅝	9⅝	9⅝	−¼	9⅝	10	300
82	55	Natl. Bellas H. pf. (7)	60	60	60	60	−10	46	65	200
93	71	Natl. Biscuit (2.80)	79¼	83¼	79¼	82½	+4	82½	83½	10,500
83½	45½	Natl. Cash R., A (†4), x d.	47	47½	46½	47	+⅜	47	47½	600
62	45½	Natl. Dairy Prod. (‡2)	47⅝	49⅝	47⅝	49⅝	+2⅛	49½	49⅝	7,600
24½	14¾	Natl. Dept. Stores (2)	14¾	14¾	14¾	14¾	−½	14½	14¾	200
39½	24½	Natl. Dist. Products (2)	25⅝	28¼	25⅝	28¼	+1⅜	27⅞	28½	500
119	116	Natl. Lead pf., B (6)*	118	118	118	118	..	118	119⅞	10
58¾	32	Natl. Pwr. & Lgt. (1)	37⅞	39¼	37¼	39¼	+1¼	39	39⅛	16,400
55½	53	Natl. Steel (2)	54⅞	54½	54½	54½	−⅜	54⅝	55½	400
124½	100¾	Natl. Supply (5)	102	103	102	103	+2	103	105¾	200
115½	113	Natl. Supply pf. (7)*	115	115	115	115	..	115	..	30
96⅝	66¼	Natl. Surety (5)	70	74¾	70	74¾	+6¾	72	74	600
41½	24	Natl. Tea (2)	25⅜	25⅝	25⅜	25⅝	+½	25½	26	200
32⅝	15¼	Nevada Con. Cop. (1½)	16½	16½	16½	16½	+¼	16½	16¾	200
192¾	150⅜	N. Y. Central (8)	155	156⅞	155	156¼	+1¼	156	157	4,200
144	94	N. Y., C. & St. L. (6)	103	103	103	103	+½	103	105	100
110¾	106	N. Y., C. & St. L. pf. (6)	106	108	106	108	−½	106	109	300
324	178¾	N. Y. & Harlem (5)*	197	202	195	195	−3	195	200	50
128¼	97¾	N. Y., N. H. & H. (6)	100½	102	100½	102	+2	102	102½	1,400
135½	116	N. Y., N. H. & H. pf. (7)	118	118	118	118	+1¼	117½	118½	100
265	213¼	Norfolk & Western (10)	219	220	218	220	..	220	224	400
132⅞	89¼	North Am. (b10% stk.)	92	96⅝	92	96½	+4⅛	96½	96⅝	25,600
15⅝	7½	North Am. Aviation	8	8⅛	7⅞	8⅛	..	8	8½	700
55⅝	45	North Ger. Lloyd (3.43)	50⅝	50½	50⅝	50½	+2¼	50¼	51	200
97	66¾	Northern Pacific (5)	73	73	73	73	+1	72¾	74	100
96⅝	63½	North. Pacific ctfs. (5)	71	71	71	71	+2	70	70⅝	100
50⅛	42	Northwest Tel. (3)*	45	45	45	45	−2	43	45	20
16⅛	9⅛	Oil Well Supply	15	16⅛	15	16⅛	+2⅛	16⅛	16½	4,900
93	86	Oil Well Supply pf. (7)*	86	86	86	86	..	86	90	20
34⅞	13⅞	Oliver Farm Equip.	16¾	17	16⅛	17	+¾	16⅞	17	1,000
90⅝	70	Oliver F. Eq. pf., A (6)	72	72	72	72	−2	70	74	100
46½	27	Oliver F. Eq. cv. pf. (3)	28	28	28	28	−½	28	29½	200
8⅝	2¾	Omnibus Corp.	4	5⅜	4	5⅜	+1⅜	5¼	5½	1,700
56	36	Oppenheim, Collins (5)	37⅝	37⅝	37⅝	37⅝	−⅜	37½	39	100
80⅝	55	Otis Elevator (2½) x d.	60	60⅞	59½	60¼	+1½	60	60½	2,300
60⅞	45¼	Owens Ill. Glass (n4)	48	48	48	48	+2	48	50	200
74⅞	52⅛	Pacific G. & E. (2) x d.	56	56	55¼	56	+¾	56¼	56½	1,300
107⅞	72	Pacific Lighting (3)	76½	78½	76½	78	+2	78	79	500
178	130	Pacific T. & T. (7)*	131	132	131	132	+2	132	132½	50
23⅜	12½	Packard Mot. Car (1)	13	13⅜	13	13⅜	+⅜	13¼	13½	4,200
67½	50½	Pan-Am. Pet., B.	57	57⅞	57	57⅞	+⅞	57⅝	58	900
12⅜	4½	Panhandle P. & R.	6⅝	6⅝	6⅝	6⅝	..	7	7½	100
77¼	48⅝	Paramount-Publix (4)	55⅛	56⅝	55	56⅝	+1¾	56⅝	56¾	9,400
35¾	19	Park & Tilford (‡3) x d	20	20	20	20	..	20½	21	100
4½	1⅝	Park Utah C. M., s. 7d.	1⅛	1⅛	1⅛	1⅛	..	..	..	1,000
26½	9	Parmelee Trans (1½) x d	9⅝	9⅞	9⅜	9⅞	+½	9⅝	10	600
9	2¾	Pathe Exchange	4	4	3⅞	3⅞	−⅛	3⅞	4	1,000
19⅝	8	Pathe Exchange, A	8¼	8¼	8	8	+½	7½	8	1,000
14	4¾	Peerless Motor Car	4⅞	4⅞	4¾	4¾	−⅛	4⅞	5	300
55⅝	26½	Penick & Ford (1)	40½	41½	40	41	+2⅝	41½	41⅞	1,100
80	48	Penney (J. C.) (3)	50⅝	50½	50⅝	50½	+⅝	50	51	500
86⅜	69⅞	Penn. R. R. (4)	72½	73	72	73	+2	72⅞	73¼	5,700
107½	100	Peoples Dr. Strs. pf. (6½)	100	100	100	100	−3⅜	100	108¼	100
101	94¾	Pere Marq. pr. pf. (5)*	97½	97½	97½	97½	..	95¼	97½	10
21¾	17⅝	Pet. Milk (1½)	18	18	18	18	..	18	19	100
27¼	18⅜	Pet. Corp. of Am. (1½)	20	20	19½	20	+⅝	19½	20	800
44⅝	29¼	Phelps Dodge (3)	33⅛	33⅜	33⅛	33⅜	+1½	32½	33½	200
25⅞	11⅞	Phila. & Read. C. & I.	15¼	16⅜	15¼	16½	+1½	16¼	16¾	32,300
15½	8¼	Philip Morris & Co. (1)	10⅞	10⅞	10⅞	10⅞	+¾	10½	11	100
44¾	29⅛	Phillips Pet. (n2)	31⅜	31½	30¾	31½	..	31⅜	31¼	2,400
2½	1	Pierce Oil	1	1⅛	1	1⅛	..	1	1⅛	1,900
52	20½	Pierce Oil pf.	25½	25½	25½	25½	+½	25¼	26⅜	100
7⅛	2¾	Pierce Petroleum	4¾	4⅞	4½	4⅝	+⅜	4⅝	4¾	1,300
37¾	27	Pillsbury Flour (2)	28⅝	30⅛	28⅝	30⅛	+1⅝	29½	30½	300
50⅞	39¾	Pirelli Co., A (a3.14)	42	42	42	42	+½	41	42	100
78½	47	Pittsburgh Coal	47	47	47	47	−¼	..	47	100
155	151	Pitts., F. W. & C. pf. (7)*	154¼	154¼	154¼	154¼	+¼	155	158	20
22⅞	17⅝	Pitts. Scr. & Bolt (1.40)	18½	18½	18½	18½	..	18	20	100
27¼	11½	P. Rican Am. Tob., B	13½	13½	13½	13½	..	13½	14½	100
60	44⅛	Prairie Pipe Line (†5)	45	45	45	45	..	44¾	45½	100
16⅝	6½	Pressed Steel Car	6⅝	7	6⅝	7	+⅛	7	7⅛	800
78⅞	52⅝	Procter & Gamble (2)	69½	71	69½	71	+1½	70¾	71	2,000
11⅞	6½	Producers & Refiners	7⅞	7⅞	7⅞	7⅞	+⅛	7⅝	8	100
123¾	81½	Public Svc., N. J. (3.40)	92⅛	96	92⅛	96	+4½	95⅛	96	11,200
98½	91¾	Pub. Svc., N. J. pf. (5)	94	94	93½	93½	−½	93¾	94	600
131	121	Pub. Svc., N. J. pf. (7), s. 7 d.	128	128	128	128	..	..	..	100
89⅜	62	Pullman Corp. (4)	63	65½	63	65½	+2½	65¼	65½	1,400
8½	1¼	Punta Alegre Sugar	1⅜	1⅜	1¼	1¼	..	1¼	1⅜	800
27¼	19½	Pure Oil (1½)	20⅛	20¼	20	20¼	..	20¼	20½	800
114¼	110½	Pure Oil pf. (8)*	112	112⅝	112	112⅝	+⅞	111½	112½	20
88⅞	52	Purity Bakeries (4)	59	61	59	61	+3	61	62¾	1,100
69⅜	32½	Radio Corporation	34¾	36⅛	34⅝	36⅛	+1⅞	36	36⅛	84,100
85	68	Radio Corp. pf., B (5)	76	77	76	77	−½	75½	77	400
50	19	Radio-Keith-Orph., A	29¼	30⅜	29¼	30⅜	+1⅜	30¼	30⅜	15,800
58⅞	28	Raybestos Man. (2.60)	29¼	30	29⅛	29⅞	+⅝	29	29¾	800
141½	100	Reading (4)	106⅛	106⅛	106	106	−¾	105	107	300
64½	34⅝	Real Silk Hos. Mills (5)	39	39	38⅛	38⅛	..	38½	39	800
46½	23	Remington Rand (1.60)	24⅝	26	24⅝	26	+¾	25½	25¾	2,600
14⅞	8⅛	Reo Motor Car (80c)	8¾	8¾	8¾	8¾	−⅛	8⅝	9	200
79½	37½	Rep. Steel (4)	40	42¾	40	42⅝	+2⅝	42¼	42¾	5,300
95¼	88½	Rep. Steel pf. (6)	88½	88½	88½	88½	..	88½	89	100
34¾	23	Reynolds Metals (2.40)	24	25½	24	25½	+1½	26	27	400
58⅝	45¼	Reynolds Tob., B (3)	49⅝	50	49⅝	50	+1	50	50⅛	5,100
28¼	14¾	Richfield Oil (2)	15½	15⅞	15½	15½	+⅛	15¼	15½	2,000
25¾	15⅝	Rio Grande Oil (2)	16⅝	17¼	16⅝	17½	+½	17	17⅝	1,000
48¾	27¼	Ros. Ins. of Am. (2.20)	28¾	29¾	28¾	29¾	+1¼	29¼	29¾	900
56½	49⅛	Royal Dutch (a1.3145)	52	52½	52	52½	+⅝	52½	52⅝	2,500
122⅜	75¾	Safeway Stores (e5)	78½	78½	78⅜	78½	−½	78¼	79½	300
57¼	33¼	St. Joseph Lead (†3)	35	37	35	37	+2	37	37½	400
118⅞	86¼	St. Louis-San Fran. (8)	86⅜	88¾	86¼	88¾	+2¼	88	89	900
31¾	16	Savage Arms (2)	17⅝	18½	17⅝	18½	+1	17½	18½	900
13½	4¼	Schulte Retail Stores	6¾	7	6¾	6⅞	..	6⅞	7	500
75	35	Schulte Ret. St. pf. (8)*	51	51	51	51	..	50½	50¾	10
12½	6	Seaboard Air Line	6½	6⅞	6¼	6⅞	+⅛	6⅞	7	2,100
14½	9	Seagrave (e1.20), x d.	9⅛	9⅛	9⅛	9⅛	+⅝	9	10	100
100⅝	59⅝	Sears, Roebuck (‡2½)	62	65	62	65	+2⅝	65	65½	8,000
13½	6½	Servel, Inc.	7¼	7¾	7	7¾	+¾	7⅝	7¾	5,200
32¾	16½	Sharon Stl. Hoop (1)	18	18	18	18	−½	17⅞	18¼	100
27⅝	16½	Sharp & Dohme	16⅝	16⅝	16⅝	16⅝	−⅛	16½	17	100
52	31½	Shattuck (F. G.) (†1½)	33½	35⅛	33½	35½	+1⅛	35⅛	35¼	2,600
25½	18	Shell Union Oil (1.40)	18⅞	18⅞	18½	18⅞	+⅜	18¾	19	2,700
106¼	95	Shell Un. Oil pf. (5½)	97	97	97	97	..	96¼	97	200
35	8⅝	Shubert Theatre	12⅞	13⅝	12⅞	13½	+¾	13½	14	800
94⅞	22¼	Simmons Co. (3)	24½	25	24½	25	+⅝	25	25¼	4,700
37	18	Simms Petroleum (1.60)	20½	20½	20½	20½	+½	20½	20¾	200
32	20	Sinclair Consol. Oil (2)	21	21¾	21	21¾	+¾	21¾	22	5,800
42	28½	Skelly Oil (2)	29	30	29	29⅞	+⅜	29	29⅞	1,200
99⅝	89½	Skelly Oil pf. (6)	89½	89½	89½	89½	..	89	90½	200
8	4	Snider Packing	4½	4½	4½	4½	+¼	4¼	4½	100
118	95½	Sol. Am. Inv. pf. ww (5½)	106	106	106	106	..	105¼	107	100
72	52⅝	Southn. Cal. Edison (2)	56	56½	55	56½	+1¼	55⅝	56¼	900
9	3½	Southern Dairies, B	6½	6½	6½	6½	+½	6½	7½	100
127	108	South. Pacific (6)	110⅝	112	110⅝	112	+1¾	111½	112½	1,500
30¾	15¼	So. Por. Rico Sug. (1.40)	16	16	16	16	..	15½	16	500
136⅜	89½	Southern Railway (8)	90¼	94½	90⅛	92¾	+2⅞	92	92¾	7,900
37¾	19⅞	Spang-Chalfant & Co.	31¼	32½	31¼	32¼	+1	32	32¼	1,500
96	92	Spang-Chalfant pf. (6)*	93	93	93	93	−1	93½	95	50
30½	13⅛	Sparks-Withing (1)	15¾	16⅛	15¾	16½	+¾	16½	16¾	3,600
10½	6	Spear & Co.*	6¼	6⅞	6¼	6⅞	+⅞	6½	7	50
29¼	17	Std. Brands (1½)	18¾	19¼	18¾	19	+½	18⅞	19	6,700
7¼	3½	Std. Coml. Tob.	4½	4½	4½	4½	+½	4½	5	200
129¼	84⅛	Stand. Gas & E. (3½) xd	89	92¼	89	92¼	+4⅝	91½	92½	4,400
100¾	98½	Stand. G. & E. pf. (6) xd	98¾	98¾	98¾	98¾	+1	98½	99	100
104¼	98	Stand. Oil Exp. pf. (5)	100½	100½	100½	100½	−⅜	100⅞	101	100
75	55½	Stand. Oil of Cal. (2½)	59	59⅝	59	59⅝	+⅞	59½	59¾	3,100
84⅞	58	Stand. Oil of N. J. (†2)	64½	65½	64½	65½	+1⅜	65⅜	65½	30,900
40⅜	30	Stand. Oil of N. Y. (1.60)	30¾	31⅞	30¾	31½	+⅝	31½	31¾	10,100
47¾	27½	Starrett (L. S.) Co. (†¼)	31⅝	31¾	31⅝	31¾	..	30	32	200
20½	10	Sterling Sec., A	10½	10½	10½	10½	+⅜	10½	10¾	200
14¾	11	Sterling Sec. pf. (1.20)	11	11⅛	11	11⅛	+¾	10	10½	200
47	19⅛	Stewart-Warner (1)	20¼	20⅝	20¼	20⅝	+⅝	20¼	20⅝	600
113⅜	70½	Stone & Webster (4)	76¼	78¾	76¼	78¾	+3¼	78¾	79	5,100
47¼	25¼	Studebaker Co. (4)	25⅞	27⅛	25⅞	27	+1⅛	27	27⅛	2,300
105½	102½	Sun Oil pf. (6)*	102⅞	103	102⅞	103	+½	102¾	103	50
9⅜	5	Superior Oil	5⅛	5⅛	5	5	−⅛	5⅛	5¼	900
15⅞	8½	Sweets Co. of Am. (1)	11¾	11¾	11¾	11¾	..	11¼	11¾	100
17⅜	7¼	Symington, Cl. A	7½	7½	7½	7½	..	7½	9	200
26¼	15⅝	Telauto. Corp. (†1.35)	16⅞	17	16⅞	17	..	16⅞	17½	300
17	10⅞	Tenn. Cop. & Ch. (1)	12	12	11¾	11¾	−¼	11½	12	300
60½	50⅛	Texas Corp. (3)	51	51⅛	50¾	51⅛	+¼	51⅛	51¼	5,100
67⅞	48⅛	Texas Gulf Sulphur (4)	52	52⅝	52	52½	+1	52½	52⅝	1,200
14½	8¼	Texas P. C. & Oil	9¼	9⅜	9⅛	9⅛	..	9¼	9⅜	500
32⅝	13⅝	Texas Pac. Land Tr.	17¼	18½	17¼	18	+⅞	18	18⅜	12,100
36⅝	17⅝	Thatcher Mfg. (1.60)	18	18	18	18	..	18	19	100
26⅞	13	Thermoid Co. (2)	15½	15½	14⅝	14⅝	−⅝	15	15⅝	700
32	25	The Fair (2.40)	25¼	25¼	25¼	25¼	+⅛	25⅛	27	100
46⅝	25	Third Nat. Inv. (2)	25⅞	25⅞	25⅛	25⅛	+⅛	25	26½	200
18⅞	9	Thompson-Starrett	10	10¼	10	10¼	+⅝	10	10⅝	300
17⅜	10¾	Tide W. Asso. Oil (60c)	14½	15¼	14¼	15	+1⅜	15	15¼	8,900
89⅜	78	Tide W. Asso. Oil pf. (6)	82	82	81½	82	..	80½	82	300
21¼	12¼	Timken Det. Axle (80c)	13	13¼	13	13	+¼	13	13½	1,000
89¼	57½	Timken Roller Bg. (3)	58⅛	60⅝	58⅛	60⅝	+2¾	59⅝	60¼	6,100
6½	2⅝	Tobacco Pr.	3⅞	3⅞	3⅞	3⅞	..	3⅞	4	300
12	7⅝	Tobacco Pr., A (80c)	11½	11⅝	11½	11½	+¼	11½	11⅝	3,800
24	16¼	Transcont. Oil (30c)	17½	18	17¼	17½	+¼	17⅜	17⅝	3,600
20¼	9⅝	Tri-Continental	12⅛	12⅛	12⅛	12⅛	+½	12¼	12½	1,600
94	89¾	Tri-Continental pf. (6)	91⅝	92	91½	92	+½	91¾	92	700
37½	25	Truscon Steel (g1.20)	27¼	27¼	27¼	27¼	+⅞	27	29⅞	200
138	83	Und.-Ell.-Fish. (5)	85	87¼	85	87¼	+1⅜	86¾	87½	2,900
106⅝	60⅛	Union Carb. & C. (2.60)	67⅞	69⅝	67	69½	+2⅝	69¼	69⅝	15,200
50	37	Union Oil of Cal. (‡2)	40½	40½	39⅝	39⅝	−½	39⅝	40	500
242⅞	200	Union Pacific (10)	203½	208⅞	203½	208¾	+5¼	208½	209	3,400
38½	25¼	Union Tank Car (1.60)	29	29¼	29	29¼	+¼	29⅛	29½	800
99	43½	United Aircraft & Tr.	51	53½	51	53¼	+2½	53¼	53½	28,200
77¾	56	United Aircraft pf. (3)	61	61	61	61	+1	62	73	200
58⅜	36	United Biscuit (1.60)	45	45¼	45	45¼	+1¼	45	46½	400
84	40⅛	United Carbon (2)	44½	46¼	44½	45½	+2¼	45¼	46	1,400
8½	6¼	United Cigar St.	7	7	6⅞	7	+⅛	6⅞	7	500
52	28⅝	United Corporation	31	32¼	30½	32¼	+1⅜	32⅛	32¼	62,700
53¼	46⅝	United Corp. pf. (3)	49¾	49¾	49¼	49½	−¼	49½	49¾	1,200
19⅞	7⅞	United Elec. Coal	7½	9	7½	9	+1½	8⅞	9	900
105	83	United Fruit (4)	86¼	87	85¼	86⅞	+⅜	86	87	2,100
49¾	31¼	United Gas Imp. (1.20)	34½	36	34¼	35⅞	+1⅜	35¾	35⅞	13,800
102¼	97	United Gas Imp. pf. (5)	101½	101½	101½	101½	−¼	101	103	300
103	40⅛	U. S. Freight (3)	51	53⅝	51	53⅝	+2⅜	51½	53	200
32⅞	16	U. S. & Foreign Sec.	17⅝	17⅞	17⅝	17⅞	+⅜	18	18¼	100
30⅞	17¾	U. S. Hoffman Mach. (2)	19	19	19	19	+½	18½	19½	100
139⅝	62	U. S. Ind. Alcohol (†7)	65	66	65	65½	+2	65½	68	500
38⅛	18¼	U. S. P. & Fdy. (2), x. d.	27	27⅜	27	27¼	+¾	27	27¼	2,000
75½	48¾	U. S. Realty & Imp. (5)	49⅞	50	49⅞	50	..	50	50¼	1,100
35	20	U. S. Rubber	22½	22½	22	22⅝	+⅞	22¼	22½	800
63⅞	41¼	U. S. Rubber 1st pf.	43	43¼	43	43¼	+1⅛	43¼	44	200
36½	17⅞	U. S. Smelt. Ref. (1)	18¼	18½	18¼	18¼	−½	18¼	18½	300
198¾	151⅝	U. S. Steel (7)	157	160	156	159⅝	+3⅝	159½	159⅝	51,700
146	141	U. S. Steel pf. (7)	145½	145½	145½	145½	..	145⅜	145⅞	200
14⅞	4⅛	United Stores A	11½	11½	11½	11½	..	11½	11¾	500
43⅞	15½	United Stores pf.	39⅞	40	39⅞	40	..	39½	39¾	500
39	25	Univ. Leaf Tobacco (3)	25½	25½	25	25	−1⅜	25½	26½	300
9	2¾	Univ. Pipe & Rad.	4	4⅛	4	4	..	4	4⅛	800
45⅝	30	Util. Pwr. & Lt. A (e2)	32	32½	31⅜	32½	+¾	32⅜	32½	3,700
7⅛	2⅞	Vadsco Sales Corp.	3	3	2⅞	2⅞	..	2⅞	3	900
143¼	49⅞	Vanadium Corp. (†4)	77½	80⅝	77	80⅝	+3½	80½	80¾	73,600
8⅞	4	Va.-Caro. Chemical	4½	4½	4½	4½	+¼	4¼	4¾	500
34¼	23	Va.-Caro. Chem. 6% pf.	23	23	23	23	−⅛	23	24	100
115¼	105⅝	Va. El. & P. pf. (7) s. 7d.*	114	114	114	114	..	..	..	20
115¼	105⅝	Va. El. & P. pf. (7)*	115	115¼	115	115¼	+⅞	115	118	80
156	60	Vulcan Detinning (4)*	66	72	66	71⅝	+7⅝	70½	70¾	340
67⅞	30	Wabash	32½	33	32½	33	+¾	32⅞	33	600
89¼	71	Wabash pf. A (5)	71¾	71¾	71⅝	71¾	+⅝	69	72	100
31⅜	24¼	Waldorf System (1½)	25¾	26	25	26	+½	25¾	26	2,400
42⅜	21½	Walworth Co. (2)	23	23½	23	23½	..	23¼	24	200
15⅝	4½	Ward Baking B.	7½	7½	7½	7½	+⅜	7½	8	100
77⅛	58	Ward Baking pf. (7)	60½	60½	60½	60½	+1	59½	60¼	100

Continued on Page Thirty-Nine

Dividend rates as given in the above table are the annual cash payments based on the latest quarterly or half-yearly declarations.
*Unit of trading less than 100 shares. † Partly extra. ‡ Plus 4% in stock. ∥ Payable in scrip. ¶ Plus 9% in stock. a Paid this year—no regular rate. b Payable in stock. d Payable when earned. e Payable in cash or stock. f Plus 10% in stock. g Plus 6% in stock. h Plus 2% in stock. j Plus 8% in stock. k Plus 3% in stock. m Plus 1% in stock. n Plus 5% in stock.

Electric Power and Light Corporation
5% Gold Debentures
Due 2030
Applicable earnings equal to more than 2 times annual interest requirements on these Debentures.
Price on application
Bonbright & Co.
Incorporated
25 Nassau Street, New York

American Commonwealths Power System
Community Power and Light Company
First Mortgage Col. 5's 1957
Price 93 & Interest to yield 5½%
Send for Circular T-568 and details of offering.
E. H. Rollins & Sons
Founded 1876
44 Wall Street, New York
Boston San Francisco London Chicago Los Angeles Paris Philadelphia Grand Rapids Milan

Investment Suggestion
Electric Power & Light Corporation
Cumulative $6 Preferred
To yield about 5.95%
McDonnell & Co.
120 BROADWAY NEW YORK
Members New York Stock Exchange
San Francisco

Non-Callable
Province of ALBERTA (Canada)
4½% Gold Bonds
Due May 1st, 1960
Price 95.25 and Interest Yielding 4.80%
Circular upon request
A. E. AMES & CO. LIMITED
Business Established 1889
120 BROADWAY - NEW YORK
Toronto Montreal Victoria Vancouver London, Eng.

Utilities Power & Light Corporation
Class A Stock
General Theatres Equipment, Inc.
Common Stock Voting Trust Certificates
General Gas & Electric Corp.
Common Stock, Class A
Listed on New York Stock Exchange
Circulars on request
PYNCHON & CO.
Members New York Stock Exchange
111 Broadway New York
Telephone RECtor 0940
Madison Av. at 43d St. Savoy-Plaza Hotel
Tel. VANderbilt 6671 Tel. VOLunteer 6500

Appliances Provide A Third of Revenue
Approximately one-third of the revenue received by electric light and power companies in the United States from domestic energy sales last year came from the use of electric appliances.
The humble electric iron, of which more than 17,700,000 are in use, alone consumed around 1,044,000,000 kilowatt hours of electricity and accounted for about $68,400,000 in revenue.
W. C. Langley & Co.
115 BROADWAY NEW YORK

For July Reinvestment
We recommend
American & Foreign Power $6 Preferred, price 96⅞, plus accrued dividend, Yield about 6.09%.
Electric Power & Light $6 Preferred, price 100⅛, plus accrued dividend, Yield about 5.95%.
National Power & Light $6 Preferred, price 101⅞, plus accrued dividend, Yield about 5.90%.
STONE & WEBSTER AND BLODGET
INCORPORATED
120 Broadway, New York

Cities Service Petroleum subsidiaries operate in 24 states, in Canada and in foreign countries.
369,000 Investors Own Cities Service Common Stock
Cities Service Company has one of the largest lists of Common stockholders in the world. More than 369,000 people own this strong security and have faith in the Company's management.
When you invest in Cities Service Common, you have the assurance that not only individuals, but banks, trust companies, and other institutions agree with your choice of a sound investment.
Mail the Coupon
HENRY L. DOHERTY & CO.
60 Wall Street, New York City
Please send me full information about Cities Service Common stock.
Name
Address
(060C-10)

Weekly Market Letter
Industrial and Financial Outlook
Comment on General Situation
Copy on request
Tobey & Kirk
Established 1873
Members New York Stock Exchange New York Curb Exchange
25 BROAD ST. NEW YORK

Standard Oil Co. of California
Analyzed in our latest WEEKLY REVIEW
Copy T-163 on request
PRINCE & WHITELY
Established 1878
Members New York Stock Exchange
25 BROAD ST. NEW YORK
Uptown Office: Hotel St. Regis

Brooklyn City & Newtown R. R.
5s, 1939

Brooklyn, Queens Cty. & Suburban R. R.
1st 5s & Cons. 5s, 1941

Indiana Railway Co.
Ext. 6s, 1936

Nassau Electric R. R.
5s, 1944 & 4s, 1951

Northern Indiana Ry.
5s, 1960 & Stock

Wm Carnegie Ewen
Investment Securities
2 Wall Street, New York
Telephone Rector 3273-4

Odd Lots

By purchasing 10 shares of stock of the leading companies in 10 diversified industries, greater margin of safety is obtained than by purchasing 100 shares of any one issue.

Adverse conditions may arise in which any industry might be affected, but it is unlikely that the ten industries would be affected simultaneously.

Many advantages of trading in Odd Lots are explained in an interesting booklet.

Ask for T. 457

100 Share Lots

John Muir & Co.
Members
New York Stock Exchange
New York Cotton Exchange
National Raw Silk Exchange, Inc.
Associate Members
New York Curb Exchange
39 Broadway New York
Branch Offices
11 W. 42d St. 41 E. 42d St.

Brokerage Service in Montreal

Two Offices, Conveniently Located in the

Royal Bank Building
Telephone: LAncaster 0143

and at

1410 Peel Street
Telephone: LAncaster 2191
(Opposite Mount Royal Hotel)

Connected by Direct Private Wire with New York

L. F. Rothschild & Co.
Members New York Stock Exchange
120 Broadway New York
Uptown Office: 745 Fifth Ave.

City of
Baltimore
Maryland

4% Coupon Bonds

Due October 1, 1945

Price 99¾ and Interest

Circular T-1 on request

R. L. Day & Co.
ESTABLISHED 1865
Members New York and Boston Stock Exchanges
14 Wall St. New York
45 Milk St. Boston

Chain Store Efficiency

Successful Chain Store methods have been applied by

Wil-Low Cafeterias, Inc.

Operating twenty cafeterias in New York and one in Newark.

Central commissary, centralized purchasing and baking, together with mass production and distribution, secure economical operation.

We recommend the common stock listed on the New York Curb Exchange.

Analysis on Request

GODDARD & CO.
INCORPORATED
44 WALL ST NEW YORK
PITTSBURGH CLEVELAND

FINANCIAL MARKETS

Stocks Rally to Best Levels of Current Movement—Commodity Markets Decline.

The recovery of stock prices was continued throughout yesterday's trading and resulted in a brisk covering movement during the final hour. Leading issues attained the best prices thus far witnessed since the upturn commenced and finished from 2 to 10 points higher than last week's close. Trading was again in small volume. A total of 1,843,050 shares was dealt in, the lowest turnover since Jan. 20 of this year.

The rise in quotations was almost without interruption from the opening to the close. During the last hour when prices of the more prominent issues showed gains of ten points or more over the lows of last week speculation developed in shares where the shorts appeared to be crowded, carrying these stocks up three or four points on one run of the tape.

The continued advance in stocks was without benefit of good news from the commodity markets. Both wheat and cotton declined, the former to the extent of almost 2 cents a bushel at one time. Bonds were dull. What small change occurred in the market for senior securities was toward higher levels, but dealings were very light.

In the money market the expected firming in call rates in advance of the first of the month put in its appearance, forcing the charge for day to day loans up from a renewal of 2 per cent to a closing rate of 3 per cent. There was heavy calling of funds, principally by out-of-town banks, which are furbishing up their position preparatory to the call for a statement of condition at the end of the half year.

The recession in grain prices was ascribed to the arrival in the grain centres of heavy shipments of wheat from the harvest fields of Kansas, Oklahoma and Texas. Weather conditions were reported as favorable to the harvest and the estate of the crop is said to be uneven, but generally good. July wheat in Chicago ended the day at 89 cents, a decline of 1¼ cents. Corn was down about a cent and oats were fractionally lower.

The cotton market was adversely influenced by reports of weather conditions favorable to the crop. The volume of business was curtailed and a good part of the early losses was recovered. Final prices were from 2 to 13 points lower. Local spot cotton finished at 13.55 cents, a drop of 15 points from last week's closing price.

The survey of business conditions made public over the week-end by Julius H. Barnes, chairman of the National Business Survey Conference, did not make particularly cheerful reading, but revealed nothing to surprise the financial community. Its publication without interpretative comment met with general approval in Wall Street where a pronounced aversion to optimistic utterances prevails.

The foreign exchange market was moderately unsettled as a result of the shifting of call rates in this market and the withdrawal of some foreign funds for window dressing purposes. Apart from a further wide fluctuation in the peseta there were no noteworthy changes. The Spanish currency swung over an arc of 23 points, dropping early in the day to 10.87 cents, a drop of 20 points and finally rallying to 11.10, a gain of 3 points on the day. Apart from the unsettled political situation in Spain, which is utilized as a pretext for speculation, the peseta suffers chiefly from the fact that it is the one important European currency unit which has not yet been stabilized.

EASTMAN EMPLOYES TO SHARE $2,378,647

Annual Wage Dividend Will Be Divided Today Among 17,601 Workers.

Special to The New York Times.

ROCHESTER, N. Y., June 30.—Checks totaling $2,378,647 will be paid tomorrow to 17,601 employes of the Eastman Kodak Company as a "wage dividend," representing a share in the earnings of the company. The payment is the nineteenth consecutive annual wage dividend that the concern has declared. It goes to the largest number of employes who have yet participated and the amount of the dividend exceeds last year's by $174,010.

With the addition of this year's sum the total of Kodak wage dividends since 1912 rises to $28,495,193.

It became known today that retirement annuities and permanent disability benefits costing $279,252 had been put by May 31 at the disposal of seventy-three employes who had retired from active service under the employe benefit plan instituted at the beginning of 1929, which is in addition to the wage dividend. Under the same plan sixty-seven life insurance claims had been paid to employes' heirs to the amount of $154,429.

All workers who were with the company at least twenty-six consecutive weeks during 1929, the year for which the present wage dividend is being paid, and who are still employed, are entitled to their share of the wage dividend, which amounts to $22.50 for every $1,000 received in wages during the five years ended Dec. 31 last.

Employes receiving wage dividend checks in Eastman plants, stores and offices in the United States and Canada number 13,873. The remaining 3,728 are in the company's foreign establishments.

SILVER BULLION.

Bar silver in London ¼d off at 15⅝d per ounce; New York price ⅜c off at 33⅝c.

Range for 1930—

	Highest.		Lowest.	
London	21⅝d.	Jan. 2	15 1/16d.	June 24
New York	46⅝c.	Jan. 2	33⅛c.	June 21

Range for 1929—

	Highest.		Lowest.	
London	26 1/16d.	Jan. 7	21 1/16d.	Dec. 30
New York	57⅛c.	Jan. 10	46½c.	Dec. 30

TOPICS IN WALL STREET.

News, Comment and Incident, On the Stock Exchange and In the Financial Markets.

Trading on the Stock Exchange yesterday was the smallest since Jan. 20. Only 1,843,050 shares changed hands, and that business was barely sufficient to turn the wheels of the market. The price trend was upward, although the progress was slow. So far as the general list was concerned, a quiet advance took place, with good-sized gains at the close of the day in those issues which were in the van of the upturn. The leaders included United States Steel, Westinghouse Electric, Union Pacific, National Biscuit, Public Service of New Jersey, Standard Gas, Johns-Manville, Allied Chemical, Air Reduction, American Telephone and Telegraph, Brooklyn Union Gas and Consolidated Gas. The market was listless and colorless. The turnover was much smaller than Wall Street is accustomed to, even on dull days.

•.•

Commodities Decline Again.

For the first time in many days weakness in the commodity markets failed yesterday to cause a sympathetic reaction in the stock market. Wheat, corn, rye, cotton, coffee, sugar and rubber declined. Wheat closed more than a cent a bushel lower. The failure of stock prices to follow the course of commodity quotations was a surprise to many stock traders, who have taken their cue from the wheat pit and the Cotton Exchange for several weeks. Operators for the decline, however, took some consolation from the fact that the turnover on the Stock Exchange was small. They declared also that stock prices were being marked up in anticipation of the July reinvestment demand. Opinions differed as to what proportion of the funds made available today for reinvestment would be placed in stocks.

•.•

Increase in Bond Financing.

Figures for the new financing for the first six months of the year, compiled by THE NEW YORK TIMES, show a small increase over the first half of 1929. However, this year's bond offerings constitute more than 85 per cent of the total, whereas during the first half of last year such offerings were only slightly more than 55 per cent. The change is due, of course, to the lack of public appetite for new stock issues. Public utility financing has led the list this year, with foreign loans running a close second. The latter, however, show an astonishing increase over last year, owing to the fact that in 1929 many foreign borrowers were accommodated by Wall Street banks with loans which did not include any public financing. This year a considerable amount of the new foreign financing was done to refund these short-term issues.

•.•

Rural Window Dressing.

The anticipated firming in call money appeared yesterday when between $75,000,000 and $100,000,000 was withdrawn, chiefly by out-of-town banks. The latter are engaged in the familiar process of "window dressing" preparatory to answering calls of the Controller of the Currency and the State Superintendent of Banks for statements of condition as of the close of the half year. Another source of the tighter condition in call money was the preparation of banks to meet today's heavy disbursements in payment of interest and dividend checks. A further firming influence which lies just ahead of the market is the increased demand for currency for the Fourth of July holiday.

•.•

Investment Buying.

When, as happened yesterday, stocks of value changed hands in small amounts at firm prices, it is a sign of investment buying, according to one commentator. Accepting this view, buyers who know a good thing when they see it have orders to pick off these stocks as soon as they reach certain levels.

•.•

Dragging Out the Rumors.

It was noted as a curious circumstance yesterday that at the very time when short covering appeared to be most lively, all the hoary bear rumors which have been discredited in the last few weeks were dragged out again on the floor of the Stock Exchange and in brokerage offices. Incidentally, today is settling day for several wagers placed earlier in the year by those who "had it from the inside" that divers calamitous events were scheduled to transpire in the banking world by July 1. It will be interesting to see whether the paying off of some of these bets will have a sobering effect upon the rumor mongers.

•.•

Month-End Rally.

Wall Street statisticians were inclined to attribute yesterday's rally in large part to the fact that their records show a fairly general tendency for the market to move forward at the end of the month, and even more particularly at the end of fiscal periods.

•.•

Second Half Begins Today.

Industry enters the second half of 1930 under much the same condition which prevailed at the end of last year, bankers said yesterday. The same hopes and the same fears are being expressed by industrial leaders. Statistics bearing on the state of trade show that much the same conditions prevail now as then, although commodity prices have moved lower. The only difference discernible in Wall Street is a disposition to postpone the revival of business for several months, whereas a half year ago many business men felt that the recession in trade would be very brief.

•.•

Where Improvements Lie.

Aside from the postulate that business conditions are favorable in contrast with years prior to 1929, a view which has been adopted in high quarters, business men in close contact with the major industries are of the opinion that the experience of the last six months has been extremely valuable in causing the eradication of unsound practices which grew up in the late period of prosperity. Not only have short-sighted trade practices undergone severe censorship within the industries but the mercantile situation is also undergoing a change for the better through the judicious elimination of excess stocks and keying down of production.

MONEY.

Monday, June 30, 1930.

Stock Exchange call money turned firm as a result of heavy withdrawals by out-of-town banks. Renewing at 2 per cent, there was a jump to 2½ shortly after noon and then to 3 about 1 o'clock, this last being highest since June 17. It was reported that upward of $75,000,000 was taken down by the banks. Street trading went at levels prevailing on the inside. Time money was easier, at least for the long dates, six months' lending at 3 per cent. Other dates were unchanged. Commercial paper and acceptances enjoyed fair activity, but at unchanged discounts.

Call Loans.

New York Stock Exchange.

Renewals.	High.	Low.	Last.	Friday's Last.	Year Ago.
2	3	2	3	2	15

New York Curb Exchange.

Renewals.	High.	Low.	Last.	Friday's Last.	Year Ago.
2½	3½	2½	3½	2½	—

Time Loans.

		Friday's	Year Ago.
60-90 days	2¼@2¾	2½@2¾	7½
4-5-6 months	2¾@3	2¾@3¼	7½

Commercial Paper.

			Year Ago.
Best names, 4 to 6 mos.	3¼@3½	3¼@3½	6
Other names, 4 to 6 mos.	3¾@4	3¾@4	6

Rediscount Rate, N.Y. Reserve Bank.

Rate on all classes of rediscountable paper, 2½ per cent. Rate effective June 20, when it was reduced from 3 per cent, which had been in effect since May 2.

Bankers' Acceptances.

Prime bankers' acceptances, eligible for purchase or rediscount by Federal Reserve banks. Rates quoted are for discount at purchase.

	Bid.	Asked.
30 days	2	1⅞
60 days	2	1⅞
90 days	2	1⅞
Four months	2⅛	2
Five months	2¼	2⅛
Six months	2½	2⅜

London Market.

Money 3½ per cent; short bills off 1-16 on asking price at 2¼ per cent; three months' bills unchanged at 2¼ per cent.

Gold bullion unchanged at 85s. The Bank of England sold £8,700 in bar gold.

Clearing House Exchanges.

Exchanges at the New York Clearing House, $684,000,000; balance, $150,000,000; Federal Reserve credit balance, $115,000,000; exchanges this day a year ago, $1,150,000,000.

MARKET AVERAGES.

Monday, June 30, 1930.

STOCKS.

	High.	Low.	Last.	Net Chge.
25 railroads	109.56	107.95	109.33	+1.46
25 industrials	277.49	268.48	276.68	+8.95
50 stocks	193.52	188.21	193.00	+5.20

DAILY RANGE OF 50 STOCKS.

	High.	Low.	Last.	Net Chge.
June 28	188.58	185.68	187.80	+ .51
June 27	190.65	184.05	187.29	—1.64
June 26	190.40	183.95	188.93	+5.14
June 25	185.30	179.12	183.79	+ .89
June 24	191.80	182.42	182.90	—6.42
June 23	190.56	182.19	189.32	+3.18

MONTHLY RANGE OF 50 STOCKS.

	High.	Date.	Low.	Date.	Last.
1930	229.18	June 2	179.12	June 25	193.00
1929	265.48	June 29	235.21	June 1	264.52
1928	198.44	June 4	177.75	June 19	188.69
1927	167.77	June 2	158.71	June 27	160.28
1926	126.94	June 30	118.96	June 2	126.24

YEARLY RANGE OF 25 RAILROADS.

	High.	Date.	Low.	Date.	Last.
*1930	136.00	Mar. 29	105.21	June 25	109.33
1929	158.71	Sep. 3	107.92	Nov. 13	124.64

YEARLY RANGE OF 25 INDUSTRIALS.

	High.	Date.	Low.	Date.	Last.
*1930	358.16	Apr. 10	252.04	June 25	276.68
1929	469.49	Sep. 19	220.95	Nov. 13	288.17

YEARLY RANGE OF 50 STOCKS.

	High.	Date.	Low.	Date.	Last.
*1930	245.60	Apr. 10	179.12	June 25	193.00
†1929	269.50	July 1	226.77	Mar. 26	267.04

FULL YEARS.

	High.	Date.	Low.	Date.	Last.
1929	311.90	Sep. 19	164.43	Nov. 13	206.40
1928	231.45	Dec. 31	173.13	Feb. 20	230.52
1927	185.47	Oct. 4	135.82	Jan. 27	181.96
1926	142.35	Dec. 20	109.63	Mar. 30	139.53
1925	138.21	Dec. 28	101.16	Mar. 30	137.46

DOMESTIC BONDS.

		—Net Change.— Day.	Month.	Year.
40 issues	86.40	+.01	—1.47	—.11

DAILY RANGE OF 40 DOMESTIC BONDS.

June 28	86.39	— .03	June 25	86.41	— .33
June 27	86.44	— .02	June 24	86.74	— .07
June 26	86.46	+ .05	June 23	86.81	— .11

YEARLY RANGE OF 40 DOMESTIC BONDS.

	High.	Date.	Low.	Date.	Last.
*1930	89.97	Mar. 20	86.32	Jan. 3	86.40
†1929	90.35	Jan. 5	86.51	June 27	86.51

FULL YEARS.

	High.	Date.	Low.	Date.	Last.
1929	90.35	Jan. 5	83.83	Nov. 14	86.51
1928	93.60	May 3	89.24	Aug. 14	89.91
1927	92.98	Dec. 1	89.47	Jan. 3	92.90
1926	89.75	Dec. 30	85.52	Jan. 4	89.49
1925	85.44	Dec. 31	81.99	Jan. 5	85.44

FOREIGN BONDS.

		—Net Change.— Day.	Month.	Year.
10 govt. issues	107.02	+.03	—.28	+2.13

DAILY RANGE OF FOREIGN BONDS.

June 28	106.99	+ .04	June 25	106.97	— .03
June 27	106.95	+ .09	June 24	107.00	+ .04
June 26	106.86	— .11	June 23	106.96	— .06

YEARLY RANGE OF FOREIGN BONDS.

	High.	Date.	Low.	Date.	Last.
*1930	108.10	Mar. 26	105.85	Jan. 2	107.02
†1929	105.96	Feb. 4	103.99	June 18	104.89

FULL YEARS.

	High.	Date.	Low.	Date.	Last.
1929	105.96	Feb. 4	103.57	Oct. 30	105.87
1928	107.42	Apr. 5	105.10	Dec. 21	105.49
1927	106.72	Oct. 3	104.92	Jan. 5	106.50
1926	105.07	Dec. 13	102.60	Mar. 31	105.02
1925	103.80	Nov. 16	101.04	Jan. 2	103.26

*To date. †To corresponding date last year.

THE TREASURY STATEMENT.

Special to The New York Times.

WASHINGTON, June 30.—Revenue receipts and expenditures as at close of business June 27:

Receipts.	This Month.	Corr. Period Last Year.	Fiscal Year 1930.	Corr. Period Fiscal Year 1929.
Customs	$69,776,971.03	$47,706,837.99	$584,607,546.26	$597,569,081.42
Internal rev. income and profits tax	521,326,859.73	552,305,408.58	2,405,869,901.13	2,327,760,722.57
Misc. internal revenue	53,344,347.08	51,082,651.47	624,091,923.43	603,671,075.33
Misc. rcts proceeds govt.-owned foreign obl'ns:				
Principal	45,786,467.50	10,185,098.00	97,634,287.76	38,790,660.67
Interest	71,355,130.74	69,924,287.95	141,931,519.26	160,340,908.23
Railroad securities	459,099.32	417,552.55	11,478,422.27	15,474,221.48
All others	810,698.00	721,626.43	8,584,040.80	6,930,626.69
Trust fund rcts. reappropriated for investments	3,424,780.60	1,726,461.93	45,562,383.27	53,343,753.51
Proceeds sale of surplus property	8,156,172.87	1,837,202.58	15,549,109.70	9,386,841.37
Panama Canal tolls, &c.	1,592,589.07	1,597,710.58	27,758,980.69	27,470,797.34
Other miscellaneous	12,571,621.11	14,796,394.65	199,983,980.77	178,931,043.04
Total ordinary	$788,605,357.05	$752,301,232.71	$4,163,052,095.34	$4,019,669,731.65
Excess of ord. receipts over total expr's against ordinary receipts	414,096,030.08	398,853,853.56	211,189,613.50	238,231,897.54
Total expr's chargeable against ord. receipts	$374,509,326.97	$353,447,379.15	$3,951,862,481.84	$3,781,437,834.11

Balance today, $342,056,835.11.

NEW ISSUE

A substantial portion of this issue has been subscribed for by stockholders and allotted to employes of the Company and the below mentioned associated companies.

27,500 Shares

The Gamewell Company

$6 Cumulative Convertible Preferred Stock

(No Par Value)

Dividend free from present normal Federal Income Tax
Exempt to individuals from present Massachusetts Income Tax

Cumulative dividends payable quarterly on the 15th days of March, June, September and December: Preferred as to assets and dividends over the Common Stock and entitled in liquidation to $100 per share and accrued dividends plus, in the event such liquidation be voluntary, a premium of $5 per share. Redeemable as a whole, or in part by lot, at any time at the option of the Company on 30 days' previous notice by mail at $105 per share and accrued dividends.

Each share of this Preferred Stock is convertible at any time before redemption into 1⅓ shares of the no par value Common Stock of the Company. This conversion privilege is protected by appropriate provisions in the event of a stock dividend or a split-up of the Common Stock, and in addition, in the event that any additional issue of stock or of securities convertible into stock is offered to Common stockholders for subscription, the Preferred stockholders are entitled to participate therein.

Transfer Agents:
THE FIRST NATIONAL BANK OF BOSTON
THE COMMERCIAL NATIONAL BANK AND TRUST COMPANY OF NEW YORK

Registrars:
OLD COLONY TRUST COMPANY, BOSTON
GUARANTY TRUST COMPANY OF NEW YORK

Mr. V. C. Stanley, President of The Gamewell Company, has summarized the information contained in his letter to us as follows:

Business The Gamewell Company, incorporated in Massachusetts in 1924, succeeded to a business established over sixty years ago. It is the largest manufacturer in the world of fire alarm and police signal systems. "Gamewell" equipment has been installed in nearly every important city and town in the United States as well as many foreign countries. Over 80% of this business is renewals, replacements and new orders with old customers.

A subsidiary, The Holtzer-Cabot Electric Company, manufactures fractional horse-power motors, special gongs, annunciators, hospital call systems and other products which are closely allied to the signal business. Another subsidiary is the Eagle Signal Sales Corporation which distributes the products manufactured by the Harrington-Seaberg Division of The Gamewell Company at Moline, Illinois. These products include street traffic signalling devices and a patented advertising sign flasher. The Gamewell Company is still further rounding out its line of products by acquiring all the outstanding common capital stock of the Rockwood Sprinkler Company of Massachusetts, which with its associated companies constitutes one of the largest manufacturers of automatic sprinkler equipment. This acquisition will enable The Gamewell Company to provide a well rounded service in the field of fire prevention and fire protective devices.

Capitalization After giving effect to this financing the capitalization of the Company will be as follows:

	Authorized	Outstanding
$6 Cumulative Convertible Preferred Stock (no par value)	27,500 shs.	27,500 shs.
Common Stock (no par value)	200,000 shs.	118,928 shs.*

The Company has no funded debt.

*Not including 36,667 shares reserved for conversion of 27,500 shares $6 Cumulative Convertible Preferred Stock.

The $6 Cumulative Convertible Preferred Stock will be followed by 118,928 shares of Common Stock of the Company having a current market value of more than $8,000,000.

Earnings The combined net earnings of the Gamewell Company as now constituted, and its Subsidiaries irrespective of dates of acquisition and the Rockwood Sprinkler group of companies, after depreciation and Federal Income Tax, for the fiscal year ended in 1927 and 1928, and for the calendar years 1928 and 1929 (the calendar year figures of The Gamewell Company and Subsidiaries being predicated on book inventories) have been certified by Messrs. Peat, Marwick, Mitchell & Co., as follows:

Period	Combined Earnings as Above	Preferred Dividend Requirement Times Earned	Earnings Per Share Common Now Outstanding
*Fiscal years ended in 1927	$839,508	5.09	$5.67
*Fiscal years ended in 1928	888,885	5.39	6.09
Calendar year 1928	1,044,223	6.33	7.39
Calendar year 1929	1,205,765	7.31	8.75

*Fiscal Years of The Gamewell Company & Subsidiaries, May 31; Rockwood Sprinkler group of Companies, Dec. 31; The Holtzer-Cabot Electric Company, July 31; Harrington-Seaberg Corporation, Dec. 31: The two last named Companies were acquired by The Gamewell Company early in 1929, and their fiscal years were changed to end May 31; comparative combined earnings for fiscal years ended in 1929 are thus not available.

The Companies report combined net earnings for the four months ended April 30, 1930, of $314,514, being 5.7 times the four months' dividend requirement on this Preferred Stock, and equal after Preferred Dividends to $2.18 per share on the Common Stock.

The business of The Gamewell Company has paid dividends without interruption since 1882. Since incorporation in 1924 dividends on the common stock of The Gamewell Company have been paid each year at the rate of $5 per share per annum.

Purpose of Issue The proceeds of this financing are to be used to reimburse, in part, The Gamewell Company for expenditures in connection with the acquisition of the Rockwood Sprinkler Company of Massachusetts and its associated companies.

Financial Position The Consolidated Balance Sheet as at December 31, 1929, adjusted to give effect to this financing and to transactions incident thereto, as certified by Messrs. Peat, Marwick, Mitchell & Co., shows current assets of $5,627,030 and current liabilities of $1,236,858, or a ratio of 4.5 to 1, and net tangible assets of $7,303,413 equivalent to $265 per share of this Preferred Stock.

As reported by the Companies, the Consolidated Balance Sheet as at April 30, 1930, adjusted as above, shows current assets of $5,641,394 and current liabilities of $1,062,567, or a ratio of 5.3 to 1, and net tangible assets of $7,464,801 equivalent to $271 per share of this Preferred Stock.

Sinking Fund On February 1, 1931, and semi-annually thereafter, so long as any of the Preferred Stock shall be outstanding, the Company shall set aside the sum of $25,000 in cash as a Sinking Fund, to be applied to the purchase and retirement of the Preferred Stock, if obtainable within 45 days, at not exceeding $100 per share and accrued dividends. Funds not so applied within 45 days will revert to the Company.

All legal matters in connection with the issuance of this stock will be passed upon by Messrs. Chadbourne, Hunt, Jaeckel & Brown, and Messrs. Warren, Garfield, Whiteside & Lamson for the Bankers, and John W. McAnarney, Esq., for the Company. This stock is offered when, as and if issued and accepted by us, subject to prior sale and change in price, and subject to approval of proceedings by counsel. It is anticipated that temporary certificates will be available for delivery on or about July 2, 1930.

Price $96 per share and accrued dividend, to yield about 6.25%

Kissel, Kinnicutt & Co.
Jackson & Curtis

The First National Old Colony Corporation
B. J. Baker & Company, Inc.

The information contained in this advertisement is not guaranteed by us, although taken from sources which we believe to be reliable.

Holders of

North American Trust Shares

As of June 30, 1930, received over

$11,800,000

Equivalent to $1.34 per share and representing the largest semi-annual distribution ever made by a fixed investment trust.

In connection with this distribution, shareholders are extended valuable rights permitting reinvestment of that portion of the return constituting returned principal in additional NORTH AMERICAN TRUST SHARES at a discount of ½ point below the asked price.

Distributors Group, Incorporated
63 Wall Street New York City

Over 7.35% Yield

from the $6 Preferred Stock of a Company in the

MIDDLE WEST UTILITIES SYSTEM

WE RECOMMEND investment in the $6 Cumulative Preferred Stock of United Public Utilities Company. Under Middle West Utilities Company's control this system is being intensively developed. It serves chiefly with electric power and light and gas 285 communities.

Net earnings available for preferred dividends before reserves and Federal taxes in 1929 increased 16.4% over 1928 and were more than 2½ times the requirements.

Complete details on request for CIRCULAR N.T. 108

HALE, WATERS & COMPANY
Members New York Stock Exchange
FIFTY BROADWAY
NEW YORK
BOSTON CHICAGO

Foreign Government Dollar Bonds
All issues

Bull & Eldredge
Members New York Stock Exchange
20 Broad Street New York
Telephone Hanover 4760

Keystone Tel. Co. of Phila. 5½s, Due 1955

A. C. ALLYN & COMPANY
Incorporated
30 BROAD STREET
Telephone Hanover 5450

UNITED FOUNDERS CORPORATION

SPECIALISTS IN
RIGHTS & SCRIP

Josephthal & Co.
Members New York Stock Exchange
Members New York Curb Exchange
120 Broadway Tel. Rector 5000

EVERY DAY The New York Times publishes a list of uptown branches of financial and brokerage houses—a convenience to investors in the uptown districts of New York.—Advt.

Utility Preferred Stocks

Mississippi Pr. & Lt. $6 Cum.
Price 100 & div.; yield 6%

Philadelphia Co. $6 Cum.
Price 99½ & div.; yield 6.03%

American & Foreign Pr. $6 Cum.
Price 98½ & div.; yield 6.09%

New England Pub. Ser. $6 Prior Lien
Price 91½ & div.; yield 6.55%

AUERBACH, POLLAK & RICHARDSON
Members New York Stock Exchange
34 Broad St. Hanover 8820
475 Fifth Ave., N.Y. Ashland 7851
321 Broadway, N.Y. Barclay 4827
Southampton, L. I. Southampton 1098
New Rochelle, N. Y. Hamilton 5020

We are interested in the following securities:

Montreal Light, Heat & Power Cons.
1st Ref. 5s, 1951 & 1970

Minnesota Power & Lt.
1st Ref. 4½s, 1978

United Light & Power
Debenture 6s & 6½s

Standard Gas & Electric
Debenture 6s, 1935-51-66

Internat'l Hydro-Elec. System
$3.50 Conv. Preferred

ERNST & CO.
Members New York Stock Exchange
Members New York Curb Exchange
120 Broadway, New York
Telephone Rector 3672

Without Gambling

Conservative investors may take advantage of the opportunity created by the present market in purchasing a sound convertible bond yielding 5% and selling close to the conversion price. Both the Bonds, and the stock into which they are convertible, are listed and very active marketwise.

Circular describing security and earnings available on request.

HOAGLAND ALLUM & CO.
INCORPORATED
38 Exchange Place, New York
14 So. La Salle Street, Chicago

Philadelphia Company
$6 Preferred
Price at the market
To yield about 6.03%

American & Foreign Power Co. Inc.
$6 Preferred
Price at the market
To yield about 6.09%

Public Service Corp. of New Jersey
$5 Preferred
Price at the market
To yield about 5.25%

CURTIS & SANGER
Established 1885
Members { New York Stock Exchange, Boston Stock Exchange }
NEW YORK
49 Wall Street 45 East 17th St.
BOSTON
33 Congress St.
645 Beacon St.
PROVIDENCE
Rhode Island Hospital Trust Building
Private telephones to Boston, Providence, Hartford and New Haven

Essential Utilities As Current Investments

Experienced investors select essential utilities in times such as these. Water works are the most representative of such basic industries. The indispensable nature of their commodity, their certainty of growth and monopolistic nature make them excellent current investments.

We recommend in this field—

NATIONAL WATER WORKS CORPORATION
Convertible 6% Gold Debentures

data concerning which will be sent on request.

Ask for A-26

Name ____________
Address ____________

DETWILER & CO.
INCORPORATED
Financing-Engineering-Management of Public Utilities
11 BROADWAY, NEW YORK

HEARINGS OPEN HERE IN OIL MERGER SUIT

Standard of New York and Vacuum Urge Economic Reasons for Union.

DENY RESTRAINT OF TRADE

Government Contends Violation of the 1911 Dissolution Decree—Statistician Testifies.

Competitive conditions have so changed in the petroleum industry since the dissolution decree of the Supreme Court in 1911 by which the old Standard Oil trust was disintegrated, that there is today substantial economic reasons for the consolidation of the Standard Oil Company of New York and the Vacuum Oil Company, both of which were set apart by this decree. This was the point brought out yesterday by counsel representing these companies at the beginning of the taking of testimony in the action brought by the government to restrain them from merging.

The hearing here is being conducted by Special Master Fred L. Williams, who was appointed by the United States Court for the Eastern District of Missouri for the purpose of taking testimony in the case. John Lord O'Brian, assistant to the Attorney General, was in charge of the government's end of the case, while G. H. Dorr of the legal firm of Hines, Rearick, Dorr, Travis & Marshall represented both the New York and Vacuum companies.

Mr. O'Brian, in opening the government's case, said that while for convenience the litigation begun in 1906 and terminating with the dissolution decree in 1911 would be referred to as the "old case," there was in fact no separation between it and the new litigation. He said that the gist of the government's case in the suit was to restrain the companies from carrying out the proposed merger, since it was in violation of the decree entered in the earlier litigation and would eliminate all existing and potential competition between these two companies.

Distribution of the Industry.

In the answer filed by the New York and Vaccum companies in the new litigation it is set forth that conditions in the oil industry have radically changed since the dissolution decree in 1911 and that now these two companies control but a very small part of the total petroleum business in any of its branches in the United States.

The only witness on the stand yesterday was C. M. Dredger, statistician of the Standard Oil Company of New York, who produced figures and maps showing the distribution and production of petroleum products by his company and the Vacuum Company in relation to the total distribution and production of other American companies, both here and abroad.

The figures and maps were prepared, Mr. Dredger said, from records of the two companies and data from the Bureau of Mines and the American Petroleum Institute. They purported to show that the percentage of the business of the two companies, as compared with the total of other companies, was so small that there was no validity for the government's allegation that their union would be in restraint of trade.

The witness testified that of the total crude oil production of the country Standard Oil of New York and its subsidiaries have about 4.4 per cent and the Vacuum Oil Company about one-tenth of 1 per cent. He identified a typewritten list which named 259 companies owning or operating refineries in the United States.

Chart Shows Sales in 1929.

A chart was submitted showing that Vacuum sold 2,498,025 barrels of gasoline in the United States last year, representing eight-tenths of 1 per cent, and the Standard of New York company 26,315,616 barrels, or 8.1 per cent. In New York and the New England States Standard Oil of New York distributed 33.7 per cent of the total in that area in 1929, of which approximately 35 per cent of this percentage is distributed in New York State.

Petroleum products sold by the Standard in New York and New England in 1929 totaled 29,416,000 barrels, or about 23 per cent of the total, while the sales of Vacuum products in the same territory were 1,089,156 barrels, it was disclosed at the hearing. In 1909 Standard sold 1,396,354 barrels, or about 92 per cent of the total of petroleum products in this same territory, it was brought out.

The taking of testimony in the case will require several weeks, but it must be completed by Sept. 10, as the arguments in the case will be held before a statutory court for the Eastern District of Missouri early in October. A number of oil executives will testify at the hearing, according to Mr. O'Brian.

John Harlan Amen, special assistant to the Attorney General, conducted the questioning for the government. Mr. Dorr cross-examined the witness for the defendants.

RAILROAD EARNINGS.

Reports for May and Five Months With Comparable Figures of Preceding Years.

The first seventy-three railroads to report earnings for May had net operating incomes totaling $60,957,000, against $90,338,000 in May, 1929, a decrease of 32.5 per cent. In April their net income was $57,077,000. These roads had gross revenues in May of $413,122,000, against $477,300,000 in May, 1929, a decrease of 13.4 per cent, and against $404,409,000 in April of this year.

These results would give total net for May of about $68,500,000 for all roads, against $103,616,000 in May, 1929, and $62,271,000 in April. Gross for all roads would be $462,300,000 in May, against $537,747,000 in May, 1929, and $451,203,000 in April.

Railroad earnings reported yesterday follow:

Central of Georgia.

	1930.	1929.	1928.
May gross..	$1,713,161	$2,070,417	$2,028,394
Net op. inc.	226,478	336,405	325,684
5 mos. grs..	9,572,613	10,565,040	10,648,582
Net op.. inc.	1,519,865	1,867,967	1,792,203

Canadian Pacific.

	1930.	1929.	1928.
May gross..	$14,695,539	$17,932,352	$17,807,974
Net af. taxes	1,226,267	2,529,759	3,055,719
5 mos. gross	67,604,133	83,324,155	80,204,864
Net af. taxes	6,585,971	13,363,906	13,574,553

MANY FIRMS CHANGE IN FINANCIAL DISTRICT

Organizations Are Formed, Some Dissolved and Partners Taken Into Others.

Former partners of Peck & Co. and Lockwood & Co., both of which firms have been dissolved, have formed the new Stock Exchange firm of Lockwood, Peck & Co., with offices at 52 Broadway. The partners are Charles G. Reinhart Jr. and Arthur K. Peck, formerly of Peck & Co., and Frederick R. Lockwood, F. M. Lockwood, Marmaduke Tilden, William H. Schofield Jr. and George F. Sayler, formerly of the Lockwood firm. Arthur N. Peck, formerly senior partner of Peck & Co., and William H. Whitcomb, formerly a partner in Lockwood & Co., will make their offices with the new firm.

Russell McCormick, formerly with the Philadelphia offices of Blyth & Co., has formed the firm of McCormick & Co. to conduct a general business in investment securities in Philadelphia.

Samuel P. Arnot, one-time president of the Chicago Board of Trade, has become associated with Colvin & Co. and will be identified with the management of their Chicago office.

I. Chauncey McKeever has been admitted as a special partner in Russell, Miller & Co. John D. Wing, J. Morgan Wing and Stanley G. Mortimer have withdrawn from the firm.

John H. A. Acer has been admitted as a special partner of Jenks, Gwynne & Co.

John L. Handy has retired as a general partner of Baylis & Co., and Heisler Harrington and Richard K. Paynter Jr. have been admitted as general partners in the firm.

David Wood has retired as a general partner of Harriman & Co., and William G. Jones Jr. and William J. Cunningham have been admitted to the firm as general partners.

Robert Campbell, a former vice president of Congoleum Nairn Company and subsequently president of the Celluloid Company of America, has been admitted as a general partner in J. G. Marshall & Co.

W. Knowlton Hoag and Edward C. Cassard have been admitted as general partners in West & Co.

The firm of Smith, Camp & Co. has been formed to take over the business of the Freeman, Smith & Camp Company, underwriters and distributers of securities on the Pacific Coast, with headquarters in San Francisco.

Walter S. Aagaard has been admitted as Chicago resident partner and Bernard F. Toole as a general partner in New York in the firm of Clark, Childs & Co.

John W. Pulleyn and Robert F. Marshall have been admitted to partnership in Munds & Winslow.

John K. MacGowan has been admitted to general partnership in Palmer & Co.

E. A. Pierce & Co. have acquired the investment and commission business of Watson, Williams & Co. of New Orleans, and the latter firm will retire from business today. Eli T. Watson, George E. Williams and Leslie L. Watson will become associated with the Pierce firm, with headquarters in New Orleans.

Harold S. Rothschild, member of the New York Curb Exchange, and Sidney N. Mayer have formed the co-partnership of Rothschild & Mayer for the execution of Crub orders.

Joseph W. Wear and Alexander J. Cassatt have been admitted as general partners of Cassatt & Co., W. Plunket Stewart has become a limited instead of a general partner, and Charles L. Stacy has become associated with the firm.

Russell E. Melcher has been admitted as a general partner of W. K. Johnson & Co.

Richard Sutro has become a limited instead of a general partner in the firm of Sutro & Co., and Roy E. Bard has been admitted as a general partner in charge of the Chicago office. Mr. Bard succeeds Ingo A. Esch, who will remove his headquarters to New York. Lawrence Williams has joined the firm as manager, and Karl Klauser has been appointed manager of the bond department, both in the Chicago office.

Clinton S. Dow has been admitted as a general partner in the firm of Greer, Crane & Webb. Warren S. Crane has withdrawn as a general partner and become a special partner.

F. S. Yantis has been elected resident vice president in New York and K. W. Lineberry assistant vice president resident in Chicago of Chandler & Co.

Paul F. Hay, who for many years has been head of the wholesale securities department of W. C. Langley & Co., has been admitted to a general partnership in the firm.

Walter W. Hess and Joseph W. McIntosh have retired from partnership in W. J. Wollman & Co., and Winston L. May, Stephen J. Stroock, Jack Rabin, Walter Hochstadter, John J. Eiser, Willis A. Dibble and Albert S. Harris have been admitted to partnership.

Change in Suburban System.

The New York, New Haven & Hartford Railway took over at midnight last night the operation of the New York, Boston & Westchester Railway, which operates between the Bronx and White Plains and other points in Westchester County. The latter is a subsidiary of the New Haven but heretofore has been operated independently. L. G. Miller, its president, resigned and J. J. Bernet, president of the New Haven, took over the presidency.

DU PONT EARNINGS AT $1.31 A SHARE

$15,418,000 Estimated as Total Net Profit for Quarter, Against $16,296,500 Year Ago.

REPORT IS ISSUED EARLY

Out Three Weeks Ahead of Time for Guidance of Holders of Rights Expiring on July 15.

An estimate of earnings of E. I. du Pont de Nemours & Co. for the second quarter of the year, issued yesterday by the company three weeks ahead of the usual date for the release of such figures, showed that, with earnings for last month estimated, the company's net profit for the quarter ended on June 30 was $1.31 a share, against $1.44 a share in the corresponding quarter of 1929 and $1.05 in 1928.

The report was issued early this year, it was explained, "for the information and guidance of common stockholders who hold rights to subscribe to 357,071 additional shares of common stock of the company at $80 a share." These rights will expire on July 15, before the publication of the regular official quarterly statement.

Net Income $15,418,000.

The net income, exclusive of income from investment in the General Motors Corporation for the second quarter of 1930, with June estimated, was $7,934,000, compared with $8,812,500 for the corresponding period of 1929. Dividends from General Motors totaled $7,484,000, as in the similar period of last year. The total net income for the second quarter of this year was therefore $15,418,000, against $16,296,500 for the corresponding period of last year.

After deducting dividends on the debenture stock, earnings available for the common stock for the second quarter amounted to $13,925,000, equivalent to $1.31 on the average number of 10,629,447 shares of common stock outstanding. For the corresponding period of last year earnings on the common stock amounted to $14,827,000, equivalent to $1.44 a share on the average number of 10,298,553 shares of common stock outstanding for that period.

In the first quarter of this year, the company reported a net income of $17,347,626, equivalent after debenture dividends to $1.52 a share on the average number of shares outstanding in the period. In the corresponding quarter of 1929 net income was $25,239,845, equivalent after debenture dividends to $2.42 a share on the average number of shares outstanding. In the first quarter of 1929, however, the company received an extra dividend of $2.50 a share on its General Motors investment, the payment amounting to $9,981,220.

Decline in First Quarter.

The company's income from its own operations was $6,748,281 in the first quarter, a decline of $694,963 from the first quarter of 1929.

On the basis of the estimated earnings for the second quarter, du Pont's net income on the average number of shares outstanding in the first half of 1930 was approximately $2.83 a share, compared with $3.86 in the corresponding period of 1929.

Detailed figures for the second quarter of 1930 and 1929 follow:

	Three mos. ended June 30. 1930. (2 mos. actual, 1 mo. est.)	1929.
Net income, inclusive of income from investment in Gen. Motors Corp.	$7,934,000	$8,812,567
Dividends rec'd from the investment in Gen. Motors Corp.	7,484,000	7,484,000
Total net income	$15,418,000	$16,296,567
Dividends on debenture stock	$1,493,000	$1,469,275
Amount earned on common stock	$13,925,000	$14,827,292
Average number of shares of com. stock outstanding during period	10,629,447	10,298,553
Amount earned a share	1.31	1.44

OTHER CORPORATE REPORTS

Jewel Tea.

The Jewel Tea Company reports for the four weeks ended on June 14 sales of $1,136,040, compared with $1,249,698 in the corresponding period of 1929, a decrease of 9.09 per cent. For the first twenty-four weeks of 1930 sales were $7,341,979, compared with $7,618,129 in the corresponding period of 1929, a decrease of 3.62 per cent.

Liquid Carbonic.

The Liquid Carbonic Corporation reports for the eight months ended on May 31 net earnings of $823,521 after expenses and taxes, equivalent to earnings of $2.40 a share on the outstanding stock as reported to the New York Stock Exchange. This compares with net earnings of $671,562, equivalent to $1.95 a share, computed on the same share basis, in the eight months ended on May 31, 1929.

NEW YORK STOCK EXCHANGE

Continued From Page Thirty-seven.

1930. High.	1930. Low.	Stock and Dividend Rate.	First.	High.	Low.	Last.	Net Ch'ge.	Closing Bid.	Closing Ask.	Sales.
80¼	38½	Warner Bros. Pic. (4)..	40½	41½	40¼	41⅛	+ ¾	41⅛	41½	26,400
27	12⅝	Warner-Quinlan (1)....	13	13¼	13	13¼	+ ¼	13	13¼	400
63½	40⅛	Warren Brothers (3)...	43⅞	45	43⅞	44⅝	+ 1¾	44½	44⅞	1,100
43½	23¼	Warren Fdy. & Pipe (2)	28	28⅝	28	28⅝	+ 1⅝	28	28½	300
29⅞	22½	Wesson Oil & Snow. (2)	24	24	24	24	..	24	24½	100
110⅞	105½	W. Penn El. pf. (7)...*	108	108	108	108	..	108	108½	20
110	104⅝	W. Penn Pow. pf. (6).*	109⅛	109¼	109⅛	109¼	+ ⅛	109¼	109½	110
118½	113½	W. Penn Pow. pf. (7).*	117¼	117¾	117¼	117¾	+ ½	117¼	118	30
24⅛	11⅛	West. Dairy Pr., B....	13¼	13¼	13¼	13¼	− ⅜	12	12¾	100
36	18⅝	Western Maryland	22⅞	23⅝	22⅞	23⅝	+ 1⅜	23½	23¾	4,600
219⅜	150⅝	Western Un. Tel. (8)...	161¼	163¼	161¼	163	+ 2¼	162¾	163½	1,600
52	36⅝	Westingh. A.Bke.(2)x d	38¼	38¾	38¼	38¾	..	35⅝	39½	200
201½	124¼	Westingh. E.&M.(5)x d	134⅜	139½	133½	139	+ 6¼	138½	139	34,300
197¾	126	Westingh.1st pf.(5)*x d	140	140	140	140	+10¼	134¼	142	10
48⅞	29¾	Weston El. Instru. (1).	31	33½	31	33⅜	+ 2⅜	33¼	33½	1,000
36	33	Weston El. Inst., A (2)	34	34	34	34	..	34	36	200
43	27⅛	White Motors (2)......	30¾	32	30¾	32	+ 1	31½	32	600
13⅞	5	White Sewing Mach....	5⅞	6	5⅞	6	+ ⅛	5¾	6⅛	200
21	11½	Wilcox Oil & Gas......	16⅝	16⅝	16⅝	16⅝	+ ⅛	16½	17	200
11	5¾	Willys-Overland	5¾	5¾	5¾	5¾	..	5¾	6	100
85	62	Willys-Overl'd pf. (7)..	63½	63½	63½	63½	− 1½	63⅛	66	100
7¾	3⅛	Wilson & Co...........	4¼	4¼	4¼	4¼	+ ¼	4	4⅝	100
72⅝	51⅝	Woolworth Co. (2.40)..	54⅝	56	54¼	56	+ 1⅞	55⅞	56	4,200
169	67¼	Worthington Pump....	126½	132	126½	132	+ 5	132	132½	10,300
93	78	Worth. Pump. pf., B(6)	88	88	88	88	+ 2	86⅜	88	100
73¼	67⅛	Wrigley (W. Jr.) (4)...	69¼	69¼	69¼	69¼	− ⅛	69¼	70	100
77	41¼	Yale & Towne Mfg. (4)	42	42¾	42	42¾	+ ¾	41¼	42	300
32⅜	12¾	Yellow Truck .. Coach.	25	26⅛	25	25⅝	+ ½	25¼	25⅝	41,900
47	32¼	Young Sp. & Wire (3).	34⅝	37	34⅝	37	+ 4	37	37¼	1,900
16¾	5⅝	Zenith Radio	8⅛	8⅞	8⅛	8⅞	+ ⅝	8½	9	600
		RIGHTS. Expire.								
22⅝	16	Am. Tel & Tel..Aug. 1	17¼	17⅞	17¼	17⅞	+ ¾	17¾	17⅞	35,000
21⅜	17½	Ches. & Ohio....July 23	18⅛	18½	18⅛	18½	+ ⅝	18½	19	800
1¾	⅝	Du Pont.........July 15	¾	11/16	¾	¾	..	¾	⅞	9,500
1¾	1¼	Hack. Water....July 1*	1¼	1½	1¼	1½	+ ⅛	1½	1⅝	910
1½	1½	Int. Salt.........July 21	1½	1½	1½	1½	..	1¼	1½	700

Dividend rates as given in the above table are the annual cash payments based on the latest quarterly or half-yearly declarations.

*Unit of trading less than 100 shares. †Partly extra. ‡Plus 4% in stock. §Payable in scrip. ¶Plus 9% in stock. a Paid this year—no regular rate. b Payable in stock. d Payable when earned. e Payable in cash or stock. f Plus 10% in stock. g Plus 6% in stock. h Plus 2% in stock. j Plus 8% in stock. k Plus 3% in stock. m Plus 1% in stock. n Plus 5% in stock.

Bonds for July Investment

Public Utility Bonds

New York Power & Light Corp. 1st Mtge.	4½s	1967	95	4.79%
Minnesota Power & Light Co. 1st & Ref.	4½s	1978	93½	4.85
Kansas Gas & Electric Co. 1st Mtge.	4½s	1980	93½	4.85
Birmingham Electric Co. 1st & Ref.	4½s	1968	93½	4.87
Kansas Power & Light Co. 1st Mtge.	5s	1957	96	5.28
Mississippi Power Co. 1st & Ref.	5s	1955	96	5.29
Lexington Utilities Co. 1st & Ref.	5s	1952	96	5.31
United Power & Light Corp. of Kansas 1st Mtge.	5s	1947	96½	5.32
Illinois Power & Light Corp. Deb.	5½s	1957	95½	5.83
Central Gas & Electric Co. Notes	5½	2-1-1933	98¾	6.05
Gatineau Power Co. Deb.	6s	1941	99½	6.07
Cities Service Co. Deb. ex-warrants	5s	1969	83½	6.12
Cities Service Power & Light Co. Deb.	5½s	1952	86	6.72
Cities Service Power & Light Co. Deb.	5½s	1949	86	6.81

Convertible Bonds

Cities Service Co. Deb.	5s	1950	100	5.00%
New England Gas & Elec. Ass'n. Deb.	5s	1950	91	5.76
South American Railways Co. Notes	6s	4-15-1933	99	6.40
Pacific Northwest Public Service Co. Deb.	6s	1950	market	6.42
Southern Cities Public Service Co. Deb.	6s	1949	market	6.50
Central Public Service Corp. Deb.	5½s	1949	market	6.72

Railroad Bonds

Illinois Central Railroad Co. Ref.	4s	1955	94	4.39%
Illinois Central Railroad Co. (Western Lines) 1st	4s	1951	93½	4.48
Cleveland, Cincinnati, Chicago & St. Louis Rwy. Co. Ref. & Impr.	4½s	1977	98	4.60
Northern Pacific Rwy. Co. Series B, Ref. & Imp.	6s	2047	113½	4.76*
Chicago, Indianapolis & Louisville Rwy. Co. 1st & Gen.	5s	1966	103	4.82
Chicago, Milwaukee, St. Paul Rwy. Co. Gen. Mtge.	4¾s	1989	98¼	4.82
Boston & Maine Railroad 1st Mtge.	5s	1955	99	5.09

* Yield to July 1, 1936 when issue is callable at 110.

Municipal Bonds

City of Baltimore, Md.	4s	Oct. 1944	99¾	4.02%
City of Baltimore, Md.	4s	Aug. 1945	99¾	4.02
State of Illinois	4¾s	Aug. 1940	105.72	4.05
City of New York, N. Y. Reg.	4s	Nov. 1956	98.39	4.10
Camden, N. J.	4¼s	July 1936 to 69		4.10–4.15
Racine County, Wisconsin	4½s	July 1949/42		4.15
City and County of San Francisco	4½s	July 1954	103.74	4.25
City of New Orleans, La.	4½s	Jan. 1946	101.68	4.35
City of New Orleans, La.	4½s	Oct. 1948	101.88	4.35
Tarrant County, Tex. (Fort Worth)	4½s	Oct. 1945 to 56		4.40
Hamilton County, Tenn. (Chattanooga)	4¾s	Feb. 1960 to 70		4.45
City of Radford, Va.	5¼s	Jan. 1952	108.64	4.85
Transylvania County, N. C.	5s	Apr. 1942 to 59	100	5.00

Foreign Bonds

United Industrial Corp. 1st Mtge. (closed)	6s	1945	89½	7.13%
Free State of Bavaria	6½s	1934 to 43		7.15–7.20
City of Duisburg, Germany	7s	1935	98.90	7.25
East Prussian Power Co. 1st Mtge.	6s	1953	market	7.34
Pomerania Electric Co. S. F. Mtge.	6s	1953	market	7.45
Provincial Bank of Westphalia	6s	1933	96½	7.48

(Prices subject to change)

Descriptions of any of the above investments will be sent upon request.

Our office in the LINCOLN BUILDING, 60 East 42nd Street, is conveniently located for those in the uptown business and residential districts. *Telephone* Vanderbilt 6250.

Harris, Forbes & Company
Pine Street, corner William, New York

Harris, Forbes & Co., Inc. Boston
Bond Department Harris Trust & Savings Bank Chicago
Harris, Forbes & Co., Ltd. Montreal
Harris, Forbes & Co., Ltd. London
Harris, Forbes & Cie Paris

Your July Investments

Our July list of Investment Suggestions contains a broad list of sound offerings in Public Utility, Rail, Industrial, Municipal and Foreign securities.

These offerings are selected to meet the requirements of investors in placing their July funds, with particular reference to diversification and yield.

Copy on request

Chatham Phenix Corporation
Investment affiliate of Chatham Phenix National Bank and Trust Company, founded in 1812
149 BROADWAY NEW YORK

Short Term Investments
Yielding 4.50% to 5.50%
Exempt from all Federal Income Taxes
Equivalent to 5.11% to 6.25%
Return to Banks and Corporations from Taxable Investments

Melvindale, Michigan 6%
(Adjoining City of Detroit)
Due August 1, 1932-33
Assessed valuation $17,539,000
Net debt 961,473
Population 6,000
Price to yield 4½%

City of Tulsa, Oklahoma 5½%
Municipal Trust Ownership Certificates
Due May 1, 1932-36
Assessed valuation $159,956,397
Net debt 5,695,474
Population 140,531
Price to yield 5⅛%

City of Tulsa, Oklahoma 7%
Municipal Trust Ownership Certificates
Due November 1, 1930
Assessed valuation $159,956,397
Net debt 5,695,474
Population 140,531
Price to yield 5%

San Jacinto County, Tex. 5½%
Due April 10, 1933
Assessed valuation $4,380,430
Bonded debt 735,750
Population 10,000
Price to yield 5⅛%

Full particulars of any of the above and also offerings of long term municipals for July investment upon request.

Brandon & Company
MUNICIPAL BONDS
120 BROADWAY
NEW YORK

JAMES C. WILLSON & CO.
39 Broadway New York and Louisville Ky.

Corporate Financing
Frear & Company
25 Broad St., N. Y. Tel. WHitehall 3652

THE NEW YORK TIMES PUBLISHES NEARLY TWICE as much financial advertising as any other New York newspaper and more than any other newspaper in the world.—Advt.

JUNE RECORD SET IN STOCK TRADING

Sales on the Exchange Totaled 76,593,250 Shares, Against 69,547,510 Year Ago.

PRICE AVERAGE DOWN $35.17

Transactions on Curb Last Month Second Heaviest of Year at 28,128,825 Shares.

Trading on the New York Stock Exchange last month was the heaviest of any other June on record. Sales totaled 76,593,250 shares, compared with 78,040,030 shares in May and 69,547,510 shares in the same month a year ago.

Stock prices last month broke in one of the most drastic declines, which sent prices and averages tumbling close to the low levels made in the crash of last November. The railroad averages, in fact, broke through that level and made a new low for 1929-1930.

The market, as measured by THE NEW YORK TIMES's combined averages last month, has lost all of its gains for the year. The net decline for June was $35.17 a share, which is the second largest break in the averages for any month since the averages were first compiled, and compares with the record of $60.21 made in October of last year.

Last month was the third successive month in which the combined averages have shown a decline. The first three months of this year the averages advanced $31.05, after which they declined $5.27 in April, $4.01 in May and $35.17 in June, making a net decline for the year to date of $13.40.

Table of Price Comparisons.

The following table shows the low prices of the leading stocks in November of last year, together with their closing prices of May 31 and lows made last month and net declines from May 31 to lows of last month:

	Low Nov. 13.	Close May 31.	Low Last Mo.	Net Decline From May 31 to Low Last Mo.
Allied Chem & Dye	197	315	232	83
American Can	86	148⅛	108¼	39⅞
Am Tel & Tel	197¼	231⅞	200⅛	31¾
Am Tobacco	170¼	260½	210	50½
Anaconda Copper	70	60¾	44½	16¼
Atch, Top & Santa Fe	200	223¾	194	29¾
Auburn Auto	130¼	168	91	77
Bethlehem Steel	78¼	95⅛	75¾	19⅜
Bklyn Union Gas	99	158	115	43
Case (J I) Co	130	287½	156½	131
Coca Cola	101	185⅝	164⅛	21½
Cons Gas N Y	80⅛	131⅞	98	33⅞
Eastman Kodak	150	240	178	62
General Motors	36	51	38	13
Houston Oil	35⅛	102	64⅛	37⅞
Macy (R H) & Co	110	142¼	109	33¼
N Y Central	160	175	150¾	24¼
N Y, N H & H	93	113⅝	97¼	16⅜
Norfolk & Western	193	241	213¼	27¾
North American	66½	127	89¼	37¾
Northern Pacific	75⅛	81½	66⅞	14⅝
Public Service of N J	54	115⅞	85½	30⅜
Radio Corp	28	54⅞	32½	22⅜
Reading Co	106	116¼	100	16¼
Southern Pacific	105	120½	108	12½
Southern Railway	109	106	89⅛	16⅞
Standard Oil of N J	50	80⅜	60⅜	20
Union Carbide & Carbon	59	86	60⅛	25⅞
United Aircraft & Trans	31	77¾	43⅜	34⅜
United Corp	19	45⅞	28⅛	17⅝
U S Steel	150	173⅜	151⅜	22
Vanadium Corp	37½	122	66½	55½
Western Union	160	184	150⅜	33⅝
Westinghouse El & Mfg	102⅝	176	124¼	51¾
Woolworth	52¼	63½	51⅝	11⅞
Worthington Pump	47	169	108¼	60¾

Trade Volumes Compared.

The following table gives the total transactions in stocks for June and the first half of the year, as compared with the corresponding period in each year back to 1914:

STOCKS (SHARES).

	June.	Jan. 1 to June 30.
1930	76,593,250	493,257,820
1929	69,547,510	537,865,790
1928	63,741,130	415,589,988
1927	47,629,997	271,341,788
1926	37,989,512	217,991,587
1925	30,859,582	204,907,139
1924	16,802,985	115,158,108
1923	19,652,685	131,556,966
1922	24,036,313	137,729,358
1921	18,173,778	92,509,614
1920	9,197,411	123,723,541½
1919	32,828,116	139,583,152
1918	11,598,715	73,168,351
1917	18,990,619	101,275,256
1916	12,790,538	85,005,382
1915	11,209,235	62,259,655
1914	4,400,073	38,098,559

TRANSACTIONS IN BONDS.

Dealings in bonds amounted to a par value of $226,148,300, divided as follows: Corporations, $152,354,000; United States Government, $11,916,300; foreign, $61,858,000; city and State, $20,000. The month's total showed an increase of $4,660,100 compared with the previous month, and a decrease of $10,337,650 compared with the corresponding month of last year. The heaviest day's trading was $14,198,400 on June 18, and the lightest day's trading, $7,562,500 on June 3. For the Saturday half-period the maximum total was $5,055,500 on June 14, and the minimum, $3,966,000 on June 28.

Bond dealings for the month and the half-year compare as follows with precedings years:

BONDS.

	June.	Jan. 1 to June 30.
1930	$226,148,300	$1,471,580,600
1929	236,485,950	1,323,465,600
1928	260,022,700	1,690,731,950
1927	261,310,350	1,825,291,450
1926	267,198,100	1,626,579,550
1925	283,703,050	1,902,154,085
1924	394,843,310	1,827,409,310
1923	244,342,600	1,571,624,310
1922	332,627,030	2,327,967,805
1921	311,014,705	1,532,925,180
1920	319,741,350	2,002,034,300
1919	243,201,550	1,610,879,489
1918	143,319,000	749,878,000
1917	57,613,550	508,937,850
1916	85,145,000	541,712,910
1915	57,854,500	395,200,700
1914	53,848,000	373,364,000

CURB EXCHANGE.

Trading on the New York Curb Exchange last month was the second heaviest of the year. Sales totaled 28,128,825 shares, compared with 22,764,670 shares in May, and 44,888,610 shares the same month a year ago.

Sales on the Curb Exchange in the first six months of this year compare with those in the same part of 1929 as follows:

STOCKS (shares).

	June.	Yr. to date.
1930	28,128,825	145,268,385
1929	44,888,610	207,882,034

BONDS (par value).

	June.	Yr. to date.
1930	$72,154,000	$428,124,000
1929	32,594,000	282,731,000

Margin Accounts Stopped By Harvey Fisk & Sons

Harvey Fisk & Sons, one of the largest commission houses of the New York Stock Exchange, sent a letter to customers yesterday advising that they have discontinued all margin trading accounts.

This decision was reached, the letter said, so that the firm may devote its "entire business and attention to investment and cash commission business." "In adopting the above described policy," the letter continues, "it is our belief that we will be better able to individualize our service."

Harvey Fisk & Sons are the first house since the stock market slump last Autumn to discontinue all margin accounts and confine themselves to cash business. The announcement resulted, it is understood, from the unsatisfactory character of commission house business since the market decline last Fall.

WEST SHORE VETERANS HONORED ON RETIRING

Conductors Had Served a Total of 86 Years—One, Bryan Opponent, Gets Bag of Quarters.

The West Shore Railroad retired two veteran employes on pension yesterday. The workers, Frank M. Hardenberg of Newburgh and Henry A. Riphenburgh of Union City completed a total of eighty-six years in service of the road.

Both men were honored at ceremonies at the Weehawken Terminal. For Hardenberg, a conductor, who had worked fifty years, the ceremonies began in the morning when 200 commuters from Newburgh presented a thirty-pound bag of silver quarters. Dr. William Dieffenbach, X-ray specialist of New York, a commuter for twenty-five years on Hardenberg's train, was spokesman. The silver quarters was a jocular commemoration of Hardenberg's ardent opposition to the free silver doctrine of the late William Jennings Bryan. The commuters had collected 628 quarters and weighted them down in a canvas bag with leaden bars.

At 4 P. M. at the headquarters of the railroad's police Hardenberg and Riphenburgh, both of whom recently celebrated their seventieth birthdays, were honored by their fellow-workers and road officials. In behalf of fellow-workmer gifts of several hundred dollars and leather-bound, hand-illuminated records of the occasion were presented to them.

Riphenburgh was a freight conductor.

AIDS ARGENTINE RAIL LINE.

Buenos Aires Man Arranges to Sell $25,000,000 Stock Here.

Eduardo Depietri, holder of the concession for the Ferrocarilles y Elevadores Depietri S. A. of Buenos Aires, a corporation engaged in the construction of about 400 kilometers of railroad in Argentina, will leave today for Buenos Aires. He announced yesterday at the Hotel Commodore that he had concluded negotiations with American and industrial organizations to place the balance of his company's stock in the United States. He is accompanied by Arturo Sobral, engineer of the project. hTe two will go by plane, via Miami.

Mr. Depietri, chairman of the corporation, came to this country in February accompanied by William Benkiser, general manager of the Bank of Boston of Buenos Aires and the First Old Colony Corporation of New York, and Max Ucko, director of several Argentine concerns, for the purpose of arranging an issue of stock at par for a capitalization of approximately $25,000,000.

GUARANTEED STOCKS.

	Rate.	Bid.	Ask.
Alabama & Vicksburg	6	120	124
Albany & Susquehanna R.R.	11	212	217
Atl Birmingham Coast	5	100	103
Atl & Char Air Line	9	193	197
Canada Southern Ry	3	57	60
Cairo, Clinchfield & Ohio	4	91	93
Do stamped	5	101	103
Clev & Pitts R R (50)	7	77	79
Erie & Kalamazoo (50)	8½	75	80
Fort Wayne & Jackson pf	5½	104	109
Georgia R R & Bank	12	230	240
Lackawanna R R of N J	4	86	88
M, St P & S S M	4	55	58
Morris & Essex R R (50)	7.75	82	84
N Y, Lack & West	5	108	111
Northern R R of N J	4	64	69
Oswego & Syracuse (50)	9	87	92
Peoria Bureau	7	130	140
Pitts, Ft Wayne & Chicago	7	140	...
Do pf	7	156	159
Rensselaer & Saratoga	7.12	140	143
United N J R R Canal	10	215	220
Vicksburg, Shreveport & Pac	5	101	103
Do pf	5	101	103

FLORIDA BANK CLOSES.

Institution at Winter Park Had Deposits of $465,372.

TALLAHASSEE, Fla., June 30 (AP).—The State Banking Department announced today that the Bank of Winter Park had failed to open its doors. W. H. Tunicliffe, general liquidator of closed State banks in the district, took charge.

The Bank of Winter Park was capitalized at $60,000 and on June 4 had deposits of $465,372.80, records here show. F. W. Shepherd was president.

P. N. Gray on Petroleum Heat Board

Prentiss N. Gray, president of the J. Henry Schroder Banking Corporation, has been elected a director of the Petroleum Heat and Power Company.

UTILITY EARNINGS.

Illinois Power & Light.

	1930.	1929.
May gross	$3,094,575	$3,096,860
Net after taxes	1,421,483	1,331,738
Twelve mo.'s gross	37,608,401	36,315,672
Net income aft. depr	7,611,890	6,303,532
Bal. aft. pfd. divs	4,180,990	3,157,672

Columbus Ry. Power & Light.

Year to Mar. 31 gross	$9,993,947	$10,299,920
Net after taxes	3,877,585	4,089,241
Net income	2,984,530	3,180,763
Surp. after divs	1,266,992	1,463,445

Galveston-Houston Electric.

May gross	$395,487	$441,717
Bal. after taxes	105,740	139,743
Five mo.'s gross	5,086,463	5,262,637
Net income*	773,576	843,711

*Before depreciation.

New York, Westchester & Boston.

May gross	$230,781	$223,110
Net after taxes	80,878	77,511
Deficit aft. charges	148,173	137,370
Five mo.'s gross	1,055,005	990,151
Net after taxes	342,706	257,484
Deficit aft. charges	802,897	797,605

Eastern Minnesota Power.

Year to May 31, gross	$302,742	$275,056
Exp. and genl. taxes	155,350	153,047
Gross income	147,392	122,000

Westmoreland Water.

	1930.
Year to April 30 gross	$467,698
Net after taxes	227,854

PRODUCE EXCHANGE STOCKS

MONDAY, JUNE 30, 1930.

SALES 19,503.

Sales.		High.	Low.	Last.	Chg.
300	Allegheny Corp war w d	5½	5⅛	5⅛	..
100	Am Austin Car	6	6	6	+ ¼
100	Am Corp	6½	6½	6½	+ ¼
600	Am Eagle	¾	¾	¾	+ ¼
3,000	Andes Pet	.35	.30	.35	+.05
600	AppalachGas war	3⅜	3¼	3⅜	+ ⅜
1,700	Assd G&E rts '30	8¼	7½	7½	..
100	Atlas Util 3d pf	37⅛	37⅛	37⅛	+ ⅛
200	CentIllSec, A,cfs	25⅜	22½	25⅜	+ 3⅞
100	Claude Neon	8⅛	8⅛	8⅛	− ⅞
500	Cons Chro	10¾	10¾	10¾	..
100	Do A	30½	30½	30½	+ ½
100	Cross & Blackwell	9⅝	9⅝	9⅝	− ⅜
1,100	Det & Can Tun	6⅜	6	6⅜	..
600	Gen Motive	13¼	13	13¼	..
200	Int Hydro El pf	52	52	52	+ ⅜
2,700	Int Rust Iron	1½	1⅜	1⅜	− ⅛
300	Jenkins	5¼	4⅞	5¼	+ ⅜
100	Kaybee	12¼	12¼	12¼	..
100	Kinner	¾	¾	¾	..
100	Majestic House	39½	39½	39½	..
500	Maxweld	10	9⅞	10	+ ⅜
300	NatHarrisWireA	14½	14	14½	..
100	N Y Rio war	3¼	3¼	3¼	+ ⅛
400	Ohio Oil n w i	31¾	30¾	30¾	+ ¼
200	Pet Conv	9¾	9¾	9¾	+ ¼
500	Phantom Oil, w i	20¾	20⅝	20¾	+ ⅛
1,100	Photo Color n w i	7¾	7½	7¾	..
100	Pollak Mfg	1¼	1¼	1¼	..
100	Railways	15¼	15¼	15¼	+ ⅛
800	Saranac Riv Pr	31½	28¼	30⅞	− ⅞
100	Scruggs Vndrvrt	10⅜	10⅜	10⅜	− ⅛
200	Sylvestre Util	2¾	2¾	2¾	..
600	Trent Pro	1¼	1¼	1¼	..
100	Union Cigar	⅛	⅛	⅛	+ 1/16
100	UOilCal db rts w d	2¼	2¼	2¼	..
100	Wing Aero	12	12	12	..

BANKS.

Sales.		High.	Low.	Last.	Chg.
1,100	Irving	48½	47¼	48½	+ 1¾
20	Manufacturers'	95	95	95	+ 5

Closing bid and asked quotations of stocks not traded in were:

	Bid.	Asked.		Bid.	Asked.
Amer Corp war	1¼	1½	Lessings	12½	14½
B G Sand.	4	5	MacFadden.	16	20½
Color Pict.	4	9	Do pf	40	45
Kane Strs.	3	3¾	Swed B B.	54¾	56½
Kaybee Sts.	12	12¼	W'te A'kn.	1.50	2.00

NEW ISSUE

$6,690,000

Erie Railroad Equipment Trust of 1930

4½% Equipment Trust Gold Certificates

To be issued by The Pennsylvania Company for Insurances on Lives and Granting Annuities, Philadelphia, as Trustee under an Equipment Trust Agreement dated June 14, 1930

(Philadelphia Plan)

Dated June 15, 1930. Payable semi-annually in serial installments of $223,000, December 15, 1930, to June 15, 1945, both inclusive. Payable to bearer, with optional registration, in denomination of $1000. Certificates and dividend warrants (June 15 and December 15) payable at the office of Erie Railroad Company, New York.

ISSUANCE AND SALE OF THESE CERTIFICATES HAVE BEEN APPROVED BY THE INTERSTATE COMMERCE COMMISSION

We are advised by Charles E. Denney, Esq., President of Erie Railroad Company, as follows:

The Certificates are to be issued in part payment for the new standard railway equipment mentioned below. The title to the equipment is to be vested in the Trustee and the equipment is to be leased to Erie Railroad Company at a rental sufficient to pay these Certificates and the dividend warrants and other charges as they come due. Payment of the Certificates and dividend warrants will be unconditionally guaranteed by Erie Railroad Company by endorsement on the Certificates.

The equipment subject to this Trust will be as follows:

500 steel drop-end gondola cars
950 steel self-clearing hopper cars
500 steel sheathed box cars
300 steel sheathed automobile cars
100 steel sheathed automobile furniture cars
7 all steel through line coaches
20 all steel suburban passenger coaches
5 all steel combined baggage and mail cars
10 type 0-8-0 switching locomotives
10 rail motor cars
5 locomotive tenders, 20,000 gallon capacity

All of the foregoing equipment will be new and will cost approximately $8,425,000, of which approximately $1,735,000 is to be paid by the Railroad Company in cash, such payment being over 20% of the cost of the equipment and over 25% of the face amount of the Certificates.

MATURITIES AND PRICES
(Accrued dividend to be added in each case)

Amount	Maturity	Price	Yield	Amount	Maturity	Price	Yield
$223,000	Dec. 15, 1930	100.491	3.50%	$223,000	June 15, 1938	99.172	4.625%
223,000	June 15, 1931	100.485	4.00	223,000	Dec. 15, 1938	99.129	4.625
223,000	Dec. 15, 1931	100.432	4.20	223,000	June 15, 1939	99.088	4.625
223,000	June 15, 1932	100.474	4.25	223,000	Dec. 15, 1939	99.047	4.625
223,000	Dec. 15, 1932	100.469	4.30	223,000	June 15, 1940	99.008	4.625
223,000	June 15, 1933	100.278	4.40	223,000	Dec. 15, 1940	98.969	4.625
223,000	Dec. 15, 1933	100.321	4.40	223,000	June 15, 1941	98.931	4.625
223,000	June 15, 1934	100.	4.50	223,000	Dec. 15, 1941	98.894	4.625
223,000	Dec. 15, 1934	100.	4.50	223,000	June 15, 1942	98.858	4.625
223,000	June 15, 1935	99.447	4.625	223,000	Dec. 15, 1942	98.823	4.625
223,000	Dec. 15, 1935	99.399	4.625	223,000	June 15, 1943	98.789	4.625
223,000	June 15, 1936	99.351	4.625	223,000	Dec. 15, 1943	98.755	4.625
223,000	Dec. 15, 1936	99.305	4.625	223,000	June 15, 1944	98.722	4.625
223,000	June 15, 1937	99.259	4.625	223,000	Dec. 15, 1944	98.690	4.625
223,000	Dec. 15, 1937	99.215	4.625	223,000	June 15, 1945	98.658	4.625

These Certificates are offered subject to sale and when, as and if issued and received by us and subject to the approval of our counsel, Messrs. Morgan, Lewis & Bockius, of the form and validity of the documents and proceedings. It is expected that definitive Certificates will be available for delivery on or about July 8, 1930.

DREXEL & CO.

STOCK EXCHANGE TRADING IN JUNE

The following table gives the amount of the dealings in the stocks from which the averages are computed, as well as the total dealings in the rails and industrials, and the combined trading in both classes of issues and the number of the latter appearing in the daily and weekly transactions:

June—	25 Rails. (Stocks in Averages)	25 Industrials.	50 Stocks.	All Rails.	All Industrials.	Total All Stocks.	No. of Issues Dealt in.	Net Chge. Av'ge. Price 50 Stks.
2	17,500	208,900	226,400	31,100	1,679,780	1,710,880	729	− .87
3	14,100	241,400	255,500	39,780	1,710,670	1,750,450	728	− 1.78
4	14,800	234,800	249,600	33,510	1,660,510	1,694,020	699	+ 1.13
5	23,100	341,500	364,600	58,730	2,334,120	2,392,850	763	− 2.63
6	31,500	294,900	326,400	59,540	2,095,320	2,154,860	750	− 3.58
7	35,800	383,600	419,400	58,010	2,188,260	2,246,270	681	− 4.23
Week	136,800	1,705,100	1,841,900	280,670	11,668,660	11,949,330	1081	−11.96
9	61,800	720,400	782,200	125,740	4,520,530	4,646,270	844	− 6.03
10	62,300	743,500	805,800	120,080	4,653,400	4,773,480	882	+ 5.73
11	44,800	709,100	753,900	92,100	4,385,290	4,477,390	842	− 7.09
12	56,000	649,500	705,500	124,110	3,777,140	3,901,250	853	− .89
13	32,700	312,200	344,900	42,530	2,179,370	2,221,900	755	+ 1.91
14	9,800	156,900	166,700	20,580	1,235,130	1,255,710	624	− 3.60
Week	267,400	3,291,600	3,559,000	525,140	20,750,860	21,276,000	1105	− 9.97
16	101,200	962,500	1,063,700	196,450	5,460,870	5,657,320	879	−11.81
17	110,600	738,100	848,700	183,330	4,835,270	5,018,600	921	+ .96
18	131,500	1,075,200	1,206,700	237,050	6,188,580	6,425,630	945	− 6.74
19	67,600	509,900	577,500	157,920	3,604,580	3,762,500	898	+ 7.24
20	53,900	608,600	662,500	100,900	3,555,570	3,656,470	837	− 4.26
21	31,200	408,300	439,500	55,260	1,911,350	1,966,610	748	− 5.49
Week	496,000	4,302,600	4,798,600	930,910	25,556,220	26,487,130	1146	−20.10
23	72,800	771,000	843,800	120,050	3,716,390	3,836,440	835	+ 3.18
24	148,900	522,700	671,600	195,010	2,670,940	2,865,950	762	− 6.42
25	141,800	611,900	753,700	202,490	3,193,030	3,395,520	858	+ .89
26	59,300	418,200	477,500	91,760	2,180,320	2,272,080	738	+ 5.14
27	69,300	466,100	535,400	92,730	1,988,430	2,081,160	710	− 1.64
28	27,500	97,700	125,200	36,770	549,820	586,590	546	+ .51
Week	519,600	2,887,600	3,407,200	738,810	14,298,930	15,037,740	1066	+ 1.66
30	37,700	359,800	397,500	53,920	1,789,130	1,843,050	682	+ 5.20
Month	1,457,500	12,546,700	14,004,200	2,529,450	74,063,800	76,593,250	1220	−35.17
June, 1929	3,240,500	7,029,600	10,270,100	4,311,940	65,235,570	69,547,510	1166	+29.43

RECORDS OF LARGEST VOLUME OF STOCK TRADING ON N. Y. STOCK EXCHANGE.

	Day.	Saturday.	Week.	Month.	Year.	No. Issues Day.	Hour.
Date.	Oct. 29, 1929.	May 3, 1930.	Nov. 2, 1929.	Oct., 1929.	1929.	Nov. 4, 1929.	Oct. 29, 1929.
Shares	16,410,030	4,867,530	*43,499,540	141,668,410	1,124,990,980	976	†5,000,000

The following table gives the par value of the daily and weekly dealings in the various classes of bonds:

June—	Corporations.	U. S. Govt.	Foreign.	State.	City.	Total All Bonds.	Net Chge. Av. Price 40 Bonds.
2	$5,578,000	$360,000	$2,945,000	.....	.....	$8,883,000	+ .08
3	5,273,000	120,500	2,169,000	.....	.....	7,562,500	+ .12
4	5,524,000	406,000	2,054,000	$3,000	.....	7,987,000	− .02
5	6,237,000	663,000	1,897,000	.....	.....	8,797,000	...
6	6,356,000	310,000	2,019,000	.....	$5,000	8,690,000	− .10
7	3,181,000	63,000	1,019,000	.....	.....	4,263,000	+ .17
Week	$32,149,000	$1,922,500	$12,103,000	$3,000	$5,000	$46,182,500	+ .25
9	$6,263,000	$380,000	$1,826,000	.....	.....	$8,469,000	− .25
10	6,497,000	665,000	2,646,000	.....	.....	9,808,000	− .14
11	8,248,000	287,000	2,529,000	$2,000	.....	11,066,000	...
12	7,574,000	307,000	3,612,000	.....	.....	11,493,000	− .12
13	5,507,000	1,081,000	3,066,000	.....	.....	9,654,000	+ .01
14	3,279,000	314,000	1,462,500	.....	.....	5,055,500	+ .01
Week	$37,368,000	$3,034,000	$15,141,500	$2,000	.....	$55,545,500	− .49
16	$7,373,000	$838,000	$2,569,000	.....	.....	$10,780,000	− .10
17	8,142,500	354,000	3,268,000	.....	$1,000	11,765,500	− .39
18	9,436,000	553,400	4,207,000	.....	2,000	14,198,400	− .35
19	7,494,000	382,400	2,891,000	.....	.....	10,767,400	+ .05
20	7,899,000	617,000	2,138,000	.....	.....	10,654,000	+ .12
21	3,353,000	276,000	1,414,000	.....	.....	5,043,000	− .04
Week	$43,697,500	$3,020,800	$16,487,000	.....	$3,000	$63,208,300	− .71
23	$5,878,500	$994,000	$2,768,000	.....	$4,000	$9,644,500	− .11
24	6,475,000	378,000	2,669,000	.....	.....	9,522,000	− .07
25	8,000,000	264,000	3,191,000	.....	.....	11,455,000	− .33
26	5,961,000	276,000	2,904,000	$3,000	.....	9,144,000	+ .05
27	5,781,000	1,241,000	2,696,000	.....	.....	9,718,000	− .02
28	2,480,000	114,000	1,372,000	.....	.....	3,966,000	− .05
Week	$34,575,500	$3,267,000	$15,600,000	$3,000	$4,000	$53,449,500	− .53
30	$4,564,000	$672,000	$2,526,500	.....	.....	$7,762,500	+ .01
Month	$152,354,000	$11,916,300	$61,858,000	$8,000	$12,000	$226,148,300	−1.47
June, 1929	$177,142,000	$9,825,850	$49,499,100	.....	$19,000	$236,485,950	+ .03

RECORDS OF LARGEST VOLUME OF BOND TRADING ON N. Y. STOCK EXCHANGE.

	Day. Corporation.	Day. U.S.Govt.	Day. Foreign.	Day. Total All.	Week. Total.	Month. Total All.	Year. Total All.
Date.	Mar. 20, '30.	Dec. 30, '18.	June 12, '28.	Dec. 30, '18.	Dec. 27, '19.	Dec., 1919.	1922.
	$22,054,000	$40,638,000	$7,844,000	$44,486,000	$151,620,200	$689,475,400	$4,098,696,000

*3½ days of trading. †Approximated.

MONTHLY STOCK AVERAGES

JUNE, 1930.

RAILROADS (25 Stocks).

Date.	High.	Low.	Last.	Ch'ge.
June 2	123.50	122.70	123.18	− .16
June 3	123.27	122.78	122.90	− .28
June 4	123.01	122.54	122.72	− .18
June 5	122.82	121.99	122.11	− .61
June 6	121.96	121.26	121.47	− .64
June 7	121.11	120.22	120.29	−1.18
June 9	120.06	118.13	118.31	−1.98
June 10	119.65	117.91	119.37	+1.06
June 11	119.05	117.30	117.52	−1.85
June 12	117.70	116.22	116.97	− .55
June 13	117.52	116.12	117.07	+ .10
June 14	116.94	116.34	116.36	− .71
June 16	115.38	112.38	112.50	−3.86
June 17	113.97	111.44	113.37	+ .87
June 18	113.02	110.25	110.94	−2.43
June 19	113.02	111.15	112.83	+1.89
June 20	113.78	111.88	112.03	− .80
June 21	111.61	110.68	110.82	−1.21
June 23	111.29	109.53	110.64	− .18
June 24	111.41	107.27	107.44	−3.20
June 25	107.50	105.21	106.39	−1.05
June 26	109.51	106.80	109.22	+2.83
June 27	109.74	107.35	108.05	−1.17
June 28	108.25	107.39	107.87	− .18
June 30	109.56	107.95	109.33	+1.46

INDUSTRIALS (25 Stocks).

Date.	High.	Low.	Last.	Ch'ge.
June 2	334.86	329.49	331.42	− 1.59
June 3	332.48	326.88	328.15	− 3.27
June 4	332.80	327.04	330.59	+ 2.44
June 5	331.59	323.26	325.93	− 4.66
June 6	325.64	318.77	319.42	− 6.51
June 7	317.68	310.76	312.13	− 7.29
June 9	314.40	300.86	302.06	−10.07
June 10	312.86	298.99	312.45	+10.39
June 11	312.06	294.55	300.12	−12.33
June 12	303.75	291.31	298.90	− 1.22
June 13	305.85	295.36	302.61	+ 3.71
June 14	304.70	295.11	296.13	− 6.48
June 16	293.15	275.77	276.37	−19.76
June 17	283.96	272.62	277.41	+ 1.04
June 18	275.28	258.94	266.36	−11.05
June 19	280.58	267.49	278.96	+12.60
June 20	283.87	268.23	271.24	− 7.72
June 21	267.80	259.19	261.46	− 9.78
June 23	269.84	254.86	268.01	+ 6.55
June 24	272.20	257.58	258.36	− 9.65
June 25	263.10	253.04	261.20	+ 2.84
June 26	271.30	261.10	268.65	+ 7.45
June 27	271.56	260.75	266.54	− 2.11
June 28	268.91	263.98	267.73	+ 1.19
June 30	277.49	268.48	276.68	+ 8.95

COMBINED AVERAGES (50 Stocks).

Date.	High.	Low.	Last.	Ch'ge.
June 2	229.18	226.09	227.30	− .87
June 3	227.87	224.83	225.52	−1.78
June 4	227.90	224.79	226.65	+1.13
June 5	227.20	222.62	224.02	−2.63
June 6	223.80	220.01	220.44	−3.58
June 7	219.39	215.49	216.21	−4.23
June 9	217.23	209.49	210.18	−6.03
June 10	216.25	208.45	215.91	+5.73
June 11	215.55	205.92	208.82	−7.09
June 12	210.72	203.76	207.93	− .89
June 13	211.68	205.74	209.84	+1.91
June 14	210.82	205.72	206.24	−3.60
June 16	204.26	194.07	194.43	−11.81
June 17	198.96	192.03	195.39	+ .96
June 18	194.15	184.59	188.65	−6.74
June 19	196.80	189.32	195.89	+7.24
June 20	198.82	190.05	191.63	−4.26
June 21	189.70	184.93	186.14	−5.49
June 23	190.56	182.19	189.32	+3.18
June 24	191.80	182.42	182.90	−6.42
June 25	185.30	179.12	183.79	+ .89
June 26	190.40	183.95	188.93	+5.14
June 27	190.65	184.05	187.29	−1.64
June 28	188.58	185.68	187.80	+ .51
June 30	193.52	188.21	193.00	+5.20

Month of June.

RAILROADS.

	High.	Date.	Low.	Date.	Last.
1930	123.50	2	105.21	25	109.33
1929	128.65	29	129.48	11	138.40
1928	125.95	1	114.21	19	119.90
1927	118.35	2	112.14	29	113.33
1926	94.02	30	89.14	2	93.56
1925	80.97	1	77.65	10	79.62
1924	66.85	27	62.21	2	66.08
1923	63.95	11	56.46	30	56.52
1922	63.21	1	59.25	16	62.10
1921	53.90	4	47.50	21	52.56
1920	54.94	1	51.84	14	52.07
1919	68.39	2	64.02	16	65.04
1918	61.91	5	60.60	3	61.15
1917	72.62	13	70.38	4	71.04
1916	83.05	13	78.78	26	80.54
1915	72.78	4	69.73	1	71.02
1914	79.53	9	76.65	25	78.18

INDUSTRIALS.

	High.	Date.	Low.	Date.	Last.
1930	334.86	2	253.04	25	276.68
1929	392.31	29	339.56	1	390.65
1928	270.97	4	241.29	19	257.48
1927	217.20	2	204.91	27	207.24
1926	160.21	18	147.03	1	158.93
1925	145.85	3	141.22	9	145.48
1924	112.58	30	104.88	7	112.46
1923	110.42	11	100.49	30	100.64
1922	99.54	26	92.40	16	97.45
1921	83.68	2	69.12	21	73.40
1920	113.46	12	107.53	2	111.66
1919	110.79	6	101.08	16	109.03
1918	85.08	27	76.80	1	83.80
1917	96.41	7	91.22	20	93.58
1916	92.30	12	88.34	26	91.52
1915	72.06	22	63.24	1	69.80
1914	59.96	9	56.99	25	58.19

COMBINED AVERAGES.

	High.	Date.	Low.	Date.	Last.
1930	229.18	2	179.12	25	193.00
1929	265.48	29	235.21	1	264.52
1928	198.14	4	177.75	19	188.69
1927	167.77	2	158.71	27	160.28
1926	126.94	30	118.96	2	126.24
1925	113.17	3	109.46	8	112.55
1924	89.52	30	83.85	7	89.27
1923	87.18	11	78.47	30	78.58
1922	81.23	2	75.82	16	79.77
1921	68.74	2	58.35	21	62.08
1920	83.39	24	80.83	8	82.13
1919	89.50	6	82.55	16	87.03
1918	73.37	27	68.74	1	72.47
1917	84.45	13	81.11	20	82.31
1916	89.60	12	83.56	26	86.03
1915	72.25	22	66.48	1	70.41
1914	69.64	9	66.82	25	68.18

Year's Range.

RAILROADS.

	High.	Date.	Low.	Date.	Last.
*1930	136.00	Mar. 29	105.21	June 25	109.33
1929	158.71	Sep. 3	107.92	Nov. 13	124.64
1928	132.80	Nov. 27	112.84	Feb. 20	130.00
1927	124.22	Oct. 4	99.34	Jan. 4	119.39
1926	102.60	Dec. 20	81.61	Mar. 20	100.64
1925	95.29	Dec. 29	73.50	Mar. 30	94.35
1924	81.41	Dec. 18	57.80	Jan. 3	79.15
1923	67.05	Mar. 5	54.61	Aug. 4	58.33
1922	70.52	Sep. 11	52.57	Jan. 10	61.85
1921	56.54	Nov. 29	47.59	June 21	53.75
1920	63.55	Nov. 4	48.53	Dec. 21	54.03
1919	68.78	May 27	54.48	Dec. 16	56.15
1918	70.75	Nov. 12	56.94	Jan. 15	62.65
1917	81.22	Jan. 2	52.06	Dec. 16	59.81
1916	85.70	Nov. 8	74.83	Apr. 22	80.57
1915	82.84	Nov. 4	66.13	Feb. 22	82.23
1914	84.94	Jan. 23	66.35	July 30	67.90

INDUSTRIALS.

	High.	Date.	Low.	Date.	Last.
*1930	358.16	Apr. 10	253.04	June 25	276.68
1929	469.49	Sep. 19	220.95	Nov. 13	288.17
1928	332.58	Dec. 31	233.42	Feb. 20	331.05
1927	247.48	Sep. 16	171.49	Jan. 25	244.54
1926	186.03	Feb. 13	137.65	Mar. 30	178.42
1925	185.86	Nov. 2	128.83	Mar. 30	180.57
1924	135.11	Dec. 31	103.26	Apr. 22	134.29
1923	118.44	Mar. 6	99.05	Oct. 27	109.98
1922	116.24	Oct. 15	79.86	Jan. 10	110.10
1921	90.60	May 6	66.24	Aug. 25	83.26
1920	129.83	Apr. 8	76.55	Dec. 22	81.96
1919	138.12	Nov. 5	80.37	Feb. 10	123.23
1918	91.55	Oct. 16	71.31	Jan. 15	84.14
1917	99.74	Jan. 4	42.81	Dec. 20	71.95
1916	119.30	Nov. 20	86.00	July 15	95.88
1915	109.97	Oct. 22	51.85	Feb. 24	100.78
1914	61.71	Mar. 23	48.48	July 30	52.50

COMBINED AVERAGES.

	High.	Date.	Low.	Date.	Last.
*1930	245.60	Apr. 10	179.12	June 25	193.00
1929	311.90	Sep. 19	164.42	Nov. 13	206.40
1928	231.45	Dec. 31	173.13	Feb. 20	230.52
1927	185.47	Oct. 4	135.82	Jan. 27	181.96
1926	142.35	Dec. 20	109.63	Mar. 30	139.53
1925	138.21	Dec. 28	101.16	Mar. 30	137.46
1924	107.23	Dec. 31	82.26	Apr. 22	106.72
1923	92.52	Mar. 6	77.15	Oct. 28	84.15
1922	93.20	Oct. 18	66.21	Jan. 10	86.53
1921	73.13	May 6	58.35	June 21	68.50
1920	94.07	Apr. 8	62.70	Dec. 22	67.93
1919	99.50	Nov. 5	69.73	Jan. 21	89.69
1918	80.16	Nov. 12	64.12	Jan. 15	73.39
1917	90.45	Jan. 4	57.43	Dec. 20	65.88
1916	101.51	Nov. 20	80.91	Apr. 22	88.22
1915	94.13	Oct. 22	58.99	Feb. 24	91.50
1914	73.30	Jan. 31	57.41	July 30	60.20

*To date.

AVERAGES FOR LAST 12 MONTHS.

RAILROADS (25 stocks).

	High.	Date.	Low.	Date.	Last.	Net Chg.
June	123.50	2	105.21	25	109.33	−14.01
May	125.82	14	119.09	5	123.34	− 1.45
Apr.	134.93	1	123.82	29	124.79	−10.15
Mar.	136.00	29	128.28	17	134.94	+ 4.12
Feb.	134.14	10	127.38	1	130.82	+ 3.00
Jan.	128.42	30	123.94	7	127.82	+ 3.18
1929:						
Dec.	130.97	14	122.57	30	124.64	+ .89
Nov.	132.41	4	107.92	13	124.25	− 8.63
Oct.	151.30	15	119.44	29	132.88	−12.35
Sept.	158.71	3	144.38	30	145.23	−11.73
Aug.	157.66	30	147.07	9	156.96	+ 9.44
July	153.82	20	138.30	1	147.52	+ 9.12

INDUSTRIALS (25 stocks).

	High.	Date.	Low.	Date.	Last.	Net Chg.
June	334.86	2	253.04	25	276.68	−56.33
May	342.69	1	300.51	5	333.01	− 6.57
April	358.16	10	328.97	29	339.58	− .38
Mar.	344.52	31	316.40	3	339.36	+21.38
Feb.	323.46	18	301.91	15	318.58	+ 8.48
Jan.	312.20	31	281.47	18	310.10	+21.93
1929:						
Dec.	312.11	9	261.35	23	288.11	+ 9.63
Nov.	323.30	4	220.95	13	278.56	−48.56
Oct.	452.48	11	247.56	29	327.12	−108.07
Sept.	469.49	19	431.53	25	435.19	−14.25
Aug.	451.95	30	400.93	9	449.44	+33.35
July	418.51	31	389.19	1	416.00	+25.44

COMBINED (50 stocks).

	High.	Date.	Low.	Date.	Last.	Net Chg.
June	229.18	2	179.12	25	193.00	−35.17
May	233.93	1	209.80	5	228.17	− 4.01
April	245.60	10	226.39	29	232.18	− 5.27
Mar.	240.17	31	222.62	15	237.45	+12.75
Feb.	228.36	18	215.78	25	224.70	+ 5.74
Jan.	220.20	31	202.95	2	218.96	+12.56
1929:						
Dec.	221.14	9	192.00	23	206.40	+ 5.00
Nov.	227.85	4	164.43	13	201.40	−28.60
Oct.	301.87	11	183.50	29	230.00	−60.21
Sept.	311.90	19	288.19	30	290.21	−12.99
Aug.	304.80	30	272.00	9	303.20	+21.40
July	285.07	17	263.74	1	281.80	+17.28

5½%
Guaranteed Investments

INDIVIDUAL MORTGAGES
(maturing within 3 years)
Owner occupied homes. Less than 60% of conservative valuations. Legal for New York Savings Banks and Trust Funds. In amounts $2,500 up.

PARTICIPATION CERTIFICATES
(maturing in 4 years)
First mortgage on income producing apartment within fifteen minutes Grand Central Zone. Loan less than 60% of appraised value. Legal for Trust Funds. Denominations $100 and up.

MORTGAGE CERTIFICATES
(10 year maturities)
Secured by deposit of first mortgages, each legal for Savings Banks and Trust Funds. Callable at option of holder after three years and immediately payable upon death of holder. Denominations $50 up.

Call, write or phone for details

SUFFOLK TITLE & GUARANTEE CO.
Capital & Surplus over $3,600,000
341 Madison Ave. cor. 44th St., N. Y.
Telephone Vanderbilt 0395
Jamaica—Riverhead—Mineola—Long Island City
UNDER SUPERVISION OF INSURANCE DEPARTMENT OF STATE OF NEW YORK

INVESTMENT SECURITIES
ELI GROMBECKER & CO.
165 Broadway, N. Y. Tel. Cortlandt 9690

Will he be ready for college before you are ready to send him?

Ensure his education with a systematic investment in 5½% PRUDENCE-BONDS, backed with a $16,500,000 Guarantee.

Send for Descriptive Literature

PRUDENCE BONDS FOR PRUDENT PEOPLE

UNTIL JULY 14th, *OFFICES WILL BE OPEN EVENINGS TILL 8 P.M. MONDAYS, 9 P. M., SATURDAYS, 3 P. M.

The PRUDENCE COMPANY, Inc.
Under Supervision of New York State Banking Department
*331 MADISON AVENUE NEW YORK CITY
*JAMAICA *BROOKLYN WHITE PLAINS

FLOTATIONS IN JUNE TOTALED $673,056,000

New Bonds for $614,306,000 and Stocks for $58,750,000 Were Marketed.

FIGURES FOR HALF-YEAR

Offerings Reached $4,102,338,000—Sharp Decrease in Number of Stock Issues.

Securities publicly offered in June were less than in May but more than a year ago and consisted mostly of bonds. Several large railroad and public utility issues were brought out in the month; numerous State and municipal issues, a large industrial issue and the largest foreign bond issue of the year. The new offerings aggregated $673,056,000, of which $614,306,000 was in bonds and $58,750,000 in stocks, compared with $708,5[illegible],000 in May, when bonds were $579,780,000 and stocks $129,161,000. Last year in June flotations amounted to $553,310,451, segregated into $378,353,451 in bonds and $174,957,000 in stocks.

A feature of the bond offerings last month was the $98,250,000 German Government International 5½s, due in 1965, the largest foreign offering since June, 1928, when $70,000,000 Tokyo Electric Light Company 6s of 1953 were offered. The amount has been exceeded this year only by the offering of $150,000,000 American Telephone and Telegraph Company debenture 5s, due in 1965, which were sold in January, and the Cities Service offering of $118,115,600 last month. Other large issues last month were $60,000,000 Union Gulf Corporation 5s, due in 1950; $28,285,000 Baltimore Maryland 4s, due from 1933 to 1956, and $50,000,000 Canadian National Railway Company 4¾s, due 1955.

The principal stock offerings last month were $6 preferred by the American and Foreign Power Company and $5 preferred by the Electric Bond and Share Company.

Figures for Half Year.

For the six months ended with June, new offerings aggregated $4,102,338,000, of which $3,519,864,000 was in bonds and $582,474,000 in stocks. This compares with $3,823,233,000 for offerings in a corresponding period in 1929, when bonds amounted to $2,0[illegible]790,000 and stocks to $1,731,443,000. Stock offerings have fallen off sharply this year, compared with last year when the public interest in stock issues was at a high pitch. Investment trusts have practically ceased to offer new stock since the break in prices last November, and corporations have had little need of new funds that would be obtainable from sales of stock.

Bond offerings in the six months just closed numbered 574, against 465 in 1929 and 758 in 1928. Stock offerings showed a big drop, seventy-two issues offered, compared with 365 in 1929 and 258 in 1928 for the first half year.

Tables showing bond and stock offerings in June compared for three years follow:

BONDS.
(000 omitted.)

	1930.	1929.	1928.
Industrial	$68,000	$20,000	$104,322
Public utility	197,536	34,287	46,732
State and municipal	83,501	110,881	78,482
Foreign	191,360	186,100	204,450
Railroad	68,165	1,350	......
Miscellaneous	5,750	25,735	78,080
Total	$614,306	$378,353	$512,066

STOCKS.
(000 omitted.)

	1930.	1929.	1928.
Industrial	$385	$71,950	$92,392
Public utility	40,065	43,845	47,609
Miscellaneous	18,300	59,162	28,129
Totals	$58,750	$174,957	$168,130

The number of bond and stock flotations in June for the last three years were as follows:

BONDS.

	1930.	1929.	1928.
Industrial	4	1	18
Public utility	11	11	19
State and municipal	65	52	57
Foreign	9	14	18
Railroad	6	1	..
Miscellaneous	2	9	22
Totals	97	88	134

STOCKS.

	1930.	1929.	1928.
Industrial	1	23	36
Public utility	3	7	6
Miscellaneous	1	20	18
Totals	5	50	60

In the accompanying tables comparison is made of stocks and bonds offered in the last six months and for the corresponding period in the two previous years:

BOND OFFERINGS
(000 omitted).

	1930.	1929.	1928.
Industrial	$416,800	$251,244	$511,825
Pub. utility	997,837	402,004	890,791
State & munc.	554,787	439,657	446,108
Foreign	758,404	437,901	984,533
Railroad	614,596	259,179	303,613
Miscellaneous	177,440	301,805	358,805
Totals	$3,519,864	$2,091,790	$3,495,675

STOCK OFFERINGS
(000 omitted).

	1930.	1929.	1928.
Industrial	$243,938	$648,931	$373,286
Pub. utility	159,502	217,904	264,029
Miscellaneous	179,034	864,608	189,931
Totals	$582,474	$1,731,443	$827,246

Number of Issues.

The number of issues publicly offered is compared for the last six months with other years as follows:

BONDS.

	1930.	1929.	1928.
Industrial	44	43	94
Public utility	87	67	162
State and municipal	327	225	250
Foreign	58	43	95
Railroad	38	22	25
Miscellaneous	20	65	132
Totals	574	465	758

STOCKS.

	1930.	1929.	1928.
Industrials	33	219	144
Public utility	21	34	44
Miscellaneous	18	112	70
Totals	72	365	258

Morris Plan's 31st Payment.

The Morris Plan Company of New York will make today its thirty-first consecutive semi-annual distribution of interest to holders of its 5 per cent investment certificates and will credit the instalment accounts of 10,000 additional purchasers, according to Wallace D. McLean, executive vice president. The disbursements will exceed $675,000 The largest of 30,000 checks to be mailed is for $2,900.

FOREIGN BOND AVERAGES.

JUNE, 1930.
(Ten Government Issues.)

Date.	Close.	Ch'ge.	Date.	Close.	Ch'ge.
June 2	107.47	+.17	June 17	107.15	+.01
June 3	107.46	—.01	June 18	107.09	—.06
June 4	107.37	—.09	June 19	107.06	—.03
June 5	107.42	+.05	June 20	106.96	—.10
June 6	107.39	—.03	June 21	107.02	+.06
June 7	107.40	+.01	June 23	106.96	—.06
June 9	107.35	—.05	June 24	107.00	+.04
June 10	107.40	+.05	June 25	106.97	—.03
June 11	107.40	..	June 26	106.86	—.11
June 12	107.29	—.11	June 27	106.95	+.09
June 13	107.31	+.02	June 28	106.99	+.04
June 14	107.26	—.05	June 30	107.02	+.03
June 16	107.14	—.12			

RANGE FOR JUNE.

Year.	High.	Date.	Low.	Date.	Last.
1930	107.47	2	106.86	26	107.02
1929	105.16	5	103.99	18	104.52
1928	106.37	1	105.51	13	106.07
1927	106.12	4	105.56	18	105.60
1926	104.31	28	103.78	1	104.22
1925	103.80	16	101.04	2	103.26
1924	100.55	28	98.26	9	100.50
1923	101.14	7	99.70	30	99.70

YEAR'S RANGE.

Year.	High.	Date.	Low.	Date.	Last.
*1930	108.10	Mar. 26	105.85	Jan. 2	107.02
1929	105.96	Feb. 4	103.57	Oct. 30	105.87
1928	107.42	Apr. 5	105.10	Dec. 21	105.49
1927	106.72	Oct. 3	104.92	Jan. 5	105.50
1926	105.07	Dec. 13	102.60	Mar. 31	105.02
1925	103.80	Nov. 16	101.04	Jan. 2	103.26
1924	102.05	Nov. 26	97.71	Jan. 5	101.10
1923	103.10	Apr. 17	97.40	Nov. 14	99.91
1922	103.10	Apr. 17	97.40	Nov. 14	99.91

AVERAGES FOR LAST 12 MONTHS.
(Ten Government Issues.)

1930	High.	Date.	Low.	Date.	Last.	Net Ch'ge.
June	107.47	2	106.86	26	107.02	—.28
May	107.50	7	107.20	26	107.30	+.05
April	107.90	1	107.25	30	107.25	—.61
Mar.	108.10	26	106.72	3	107.86	+.85
Feb.	107.07	8	106.66	1	107.01	+.25
Jan.	106.76	31	105.85	2	106.76	+.89
1929.						
Dec.	105.89	7	105.45	17	105.87	+.12
Nov.	105.84	26	103.76	14	105.75	+2.10
Oct.	105.17	18	103.57	30	103.65	—1.01
Sep.	104.94	21	104.35	11	104.66	+.16
Aug.	104.86	6	104.44	20	104.50	—.25
July	104.97	15	104.52	29	104.75	+.23

*To date.

BOND AVERAGES.

Domestic Bonds.
JUNE, 1930.

Date.	Close.	Ch'ge.	Date.	Close.	Ch'ge.
June 2	87.95	+.08	June 17	87.14	—.39
June 3	88.07	+.12	June 18	86.79	—.35
June 4	88.05	—.02	June 19	86.84	+.05
June 5	88.05	..	June 20	86.96	+.12
June 6	87.95	—.10	June 21	86.92	—.04
June 7	88.12	+.17	June 23	86.81	—.11
June 9	87.87	—.25	June 24	86.74	—.07
June 10	87.73	—.14	June 25	86.41	—.33
June 11	87.73	..	June 26	86.46	+.05
June 12	87.61	—.12	June 27	86.44	—.02
June 13	87.62	+.01	June 28	86.39	—.05
June 14	87.63	+.01	June 30	86.40	+.01
June 16	87.53	—.10			

RANGE FOR MONTH OF JUNE.

Year.	High.	Date.	Low.	Date.	Last.
1930	88.12	7	86.39	28	86.40
1929	87.19	10	86.51	27	86.53
1928	91.98	1	90.52	12	91.01
1927	91.30	1	90.28	30	90.28
1926	87.95	12	87.40	2	87.44
1925	85.06	3	84.35	29	84.52
1924	80.70	20	78.50	2	80.64
1923	77.90	11	76.03	28	76.14
1922	80.06	1	79.47	20	79.91
1921	69.10	1	67.56	20	68.58
1920	67.17	1	66.20	26	65.98
1919	79.05	2	77.91	30	77.91
1918	77.31	1	76.55	27	76.66
1917	88.74	8	83.12	29	83.29
1916	87.43	17	87.20	23	87.05
1915	83.09	21	82.50	1	82.60
1914	87.50	10	85.56	30	86.56
1913	87.85	2	85.78	11	86.35

YEAR'S RANGE.

Year.	High.	Date.	Low.	Date.	Last.
*1930	89.97	Mar. 20	86.32	Jan. 3	86.40
1929	90.35	Jan. 5	83.83	Nov. 14	86.51
1928	93.60	May 3	89.24	Aug. 14	89.91
1927	92.98	Dec. 1	89.47	Jan. 3	92.90
1926	89.75	Dec. 30	85.52	Jan. 4	89.49
1925	85.44	Dec. 31	81.99	Jan. 5	85.44
1924	82.46	Dec. 4	76.95	Jan. 2	81.90
1923	79.43	Jan. 3	75.88	Oct. 2	76.71
1922	82.54	Aug. 22	75.01	Jan. 3	79.12
1921	76.31	Nov. 29	67.56	June 20	75.27
1920	73.14	Oct. 21	65.57	May 21	68.66
1919	79.05	June 2	71.05	Dec. 18	72.00
1918	82.36	Nov. 12	75.65	Dec. 20	76.80
1917	89.48	Jan. 20	74.24	Dec. 20	76.80
1916	82.36	Nov. 12	75.65	Dec. 27	78.78
1915	87.62	Nov. 24	81.52	Jan. 2	86.67
1914	89.42	Feb. 4	81.42	Dec. 2	81.47
1913	92.31	Jan. 10	85.45	Dec. 18	86.34

AVERAGES FOR THE LAST 12 MONTHS.
Domestic Bonds.

	High.	Date.	Low.	Date.	Last.	Net Ch'ge.
June	88.12	7	86.39	28	86.40	—1.47
May	88.29	2	87.81	5	87.87	— .06
April	89.10	1	87.84	24	87.93	—1.27
March	89.97	20	87.08	3	89.20	+2.08
February	87.47	8	86.88	1	87.12	+ .16
January	87.20	8	86.32	3	86.96	+ .45
1929—						
December	87.46	6	86.19	23	86.51	— .56
November	87.02	27	83.83	14	87.07	+2.59
October	87.62	23	84.16	30	84.48	—1.13
September	85.98	17	85.58	25	85.61	— .22
August	86.63	1	85.80	28	85.83	— .69
July	86.67	2	86.30	29	86.52	— .01
June	87.19	10	86.51	27	86.53	+ .03

FINANCIAL NOTES

Warren Brothers' Financial Corporation has opened an office at 120 Broadway under the management of William R. Compton, who recently was elected a vice president of the company.

Jeffrey S. Granger of Sulzbacher, Granger & Co. sailed yesterday for a three months' trip to Europe.

Ellis-Milley, Inc., has opened an office in Philadelphia under the management of M. K. Salen.

Earl L. Harmony has become vice president of Bowen, Gould & Co. Forster G. Bowen and John F. Raleigh have joined the retail sales department of the same firm.

Harold E. Johnson is now with F. P. Lang & Co.

Samuel Ungerleider & Co. have included in their weekly stock bulletin an analysis of the Borden Company and the American Tobacco Company.

Albert S. Fish is in the wholesale department of S. W. Straus & Co.

Jackson & Curtis have opened an office in the Graybar Building under the management of John L. Handy.

A. F. Schiff & Co. have prepared a circular on the Public National Bank.

George W. English, formerly a partner in Moore, Leonard & Lynch, is with Smith, Graham & Rockwell.

J. P. Morgan & Co., as trustees, have announced that $40,100 of the Cleveland Union Terminals Company's 5½ per cent Series A bonds and $60,600 of its 5 per cent Series B bonds have been drawn for redemption on Oct. 1 out of moneys in the sinking fund at 105 per cent and interest.

The City Bank Farmers Trust Company, as trustee, has announced that £4,300 of the first mortgage thirty-year 5 per cent bonds of the Port of Havana Docks Company, due on Feb. 1, 1941, have been drawn for the sinking fund and will be redeemed at par and accrued interest on Aug. 1.

The Guaranty Trust Company has been appointed agent for the exchange of Class A and Class B common stocks of the Pan-American Petroleum and Transport Company for common stock of the Standard Oil Company of Indiana.

$7,634,000
The Michigan Central Railroad Company

REFUNDING AND IMPROVEMENT MORTGAGE 4½% GOLD BONDS, SERIES C

Dated January 1, 1929 *Due January 1, 1979*

Interest payable January 1 and July 1 in New York City

Redeemable as a whole but not in part, at the Company's option, on any interest date prior to July 1, 1974, at 105% and accrued interest, and on July 1, 1974, and any interest date thereafter, at 100% and accrued interest.

Coupon Bonds in denomination of $1,000, registerable as to principal. Registered Bonds in denominations of $1,000, $5,000, $10,000 and $50,000. Coupon and registered Bonds interchangeable.

The issue and sale of these Bonds have been authorized by the Interstate Commerce Commission.

BANKERS TRUST COMPANY, NEW YORK, TRUSTEE

Albert H. Harris, Esq., Chairman of the Executive Committee of the Board of Directors of the Company, has furnished us with the following statement regarding these Bonds:

PROPERTY *The main line of The Michigan Central Railroad Company gives the New York Central System an alternative route between Buffalo, N. Y. and Chicago, Ill. The lines constituting this route comprise those of The Canada Southern Railway Company (leased by the Company for 999 years from 1904) traversing southern Ontario and connecting Buffalo with Windsor, Ont., the Detroit River Tunnel (leased by the Company for 999 years from 1907) from Windsor to Detroit, Mich., and that portion of the Company's owned line from Detroit to Kensington in the City of Chicago. The Company owns a total of 1,175 miles of railroad, leases 578 miles and has trackage rights over 60 miles of other railroads.*

LEASE *As one of the steps towards the unification of its System, The New York Central Railroad Company, which owns over 99% of the Company's $18,736,400 par value outstanding capital stock, has leased the Company's properties for a term of 99 years from February 1, 1930.*

Under the provisions of the lease the New York Central is obligated to the Company to pay the principal and interest of the Company's obligations (including Bonds of this issue) and rental charges for leased lines (including those payable for the lines of the Canada Southern) maturing within the term of the lease, and is also obligated to pay dividends at the rate of 50% on the Company's capital stock not owned by The New York Central Railroad Company. This lease and the assumption thereunder by The New York Central Railroad Company of liability in respect of the Company's obligations now outstanding, including Bonds of this issue, have been authorized by the Interstate Commerce Commission.

The Attorney General of the State of New York has given an opinion dated April 24, 1930, that, based on the statement of the New York Central that its financial record satisfies the requirements of the Savings Bank Law, the Bonds of The Michigan Central Railroad Company, including the Bonds of this issue, are by virtue of the obligation of The New York Central Railroad Company under the terms of the above-mentioned lease, legal investments for Savings Banks in the State of New York.

SECURITY *These Bonds are secured under the Company's Refunding and Improvement Mortgage executed to Bankers Trust Company, Trustee, under date of January 1, 1917. The Mortgage covers by direct lien the entire 1,175 miles of owned railroad and the Company's interest in 433 miles held under lease or contract. The Mortgage is a first lien on 55 miles of the owned railroad and a second lien on 1,120 miles, subject, in so far as they attach, to the liens of $31,644,000 of bonds outstanding in the hands of the public under prior lien mortgages, all closed by the Refunding and Improvement Mortgage. Including these Series C Bonds, which are the only Bonds secured by the Refunding and Improvement Mortgage now outstanding in the hands of the public, the total debt of the Company secured by mortgage upon the owned mileage and outstanding in the hands of the public is equivalent to less than $33,500 per mile of road.*

In each of the five fiscal years prior to the effective date of the above-mentioned lease the Company's income applicable to fixed charges amounted to more than 3.7 times its fixed charges.

PURPOSE OF ISSUE *These Bonds have been issued and sold to provide for the retirement by the Company of $7,634,000 principal amount of its Twenty-Year Four Per Cent. Gold Debentures of 1909 which matured April 1, 1929.*

THE ABOVE BONDS ARE OFFERED, SUBJECT TO PRIOR SALE AND TO THE CONDITIONS STATED BELOW, AT 98½% AND ACCRUED INTEREST FROM JULY 1, 1930, TO YIELD OVER 4.55% TO MATURITY.

The right is reserved to reject any and all applications, and also, in any case, to allot a smaller amount than applied for. All orders will be received subject to the delivery to us of the Bonds as planned and to approval by counsel of the form and validity of the related documents and proceedings.

The amounts due on confirmed sales will be payable at the office of J. P. Morgan & Co., in New York funds to their order, and the date of payment (on or about July 15, 1930) will be stated in the confirmations of sales. Temporary Bonds, exchangeable for definitive Bonds when received, are to be delivered.

J. P. MORGAN & CO.

FIRST NATIONAL BANK THE NATIONAL CITY COMPANY

New York, July 1, 1930

New Issue

$2,500,000
Midland Natural Gas Company
5-Year Convertible 6% Gold Debentures

To Be Dated July 1, 1930 **To Be Due July 1, 1935**

Interest payable semi-annually January 1 and July 1 at the principal office of the Trustee in New York, without deduction for Federal Income Tax not in excess of 2%, which may be lawfully paid at the source. Coupon Debentures in interchangeable denominations of $1,000 and $500, registerable as to principal only. Redeemable as a whole or in part at any time on 30 days' notice at 100 and accrued interest plus a premium of ½ of 1% for each full year of unexpired term. The Company agrees to reimburse Debenture holders residing in Pennsylvania, California, Iowa, Kansas, Kentucky, Michigan, Minnesota, New Hampshire, Oregon, Washington, Connecticut, Maryland, Massachusetts, District of Columbia or Virginia for taxes levied by said States or District on the Debentures or income derived therefrom, properly paid by such holders, not exceeding the personal property or income taxes in effect thereon on July 1, 1930, subject to provisions of the Debenture Agreement.

HIBERNIA TRUST COMPANY, NEW YORK, *Trustee*

CONVERSION PRIVILEGE: These Debentures are convertible at the option of the holder at any time after May 1, 1931, and up to but not after the 10th day prior to maturity, or if called for redemption, at any time up to but not after the 10th day prior to the redemption date, at the rate of fifty (50) shares of Participating Class A Stock for each $1,000.00 Debenture, subject to the pertinent provisions of the Debenture Agreement.

The Company's Participating Class A Stock ($1.20 Cumulative Dividend) is listed on The Chicago Stock Exchange.

Edward R. Berry, President of the Company, summarizes from his letter to the bankers as follows:

Business: Midland Natural Gas Company, organized under the laws of the State of Delaware, will (upon completion of current financing) own and operate, either directly or through its subsidiaries, natural gas properties totaling more than 34,000 acres in Pennsylvania and West Virginia. There are on this acreage more than 325 producing gas wells, having a present daily production of more than 12,000,000 cubic feet per day, an open flow capacity of more than 35,000,000 cubic feet daily, and an estimated gas reserve of more than 200 billion cubic feet. The gas horizons drained by these wells are reported to be among the most consistent and longest-lived producers in the eastern fields. The reserve acreage admits of intensive development work which will be carried out as rapidly as feasible and which should result in substantial increase in production and earnings. The average life of wells in these fields is reported to be in excess of thirty-five years.

Over 90% of the gross income from the Company's properties and those to be acquired is derived from the wholesale distribution of gas under favorable contracts to several of the largest purchasers of natural gas in West Virginia and Pennsylvania, among which are the following:

Hope Natural Gas Co.
People's Natural Gas Company
Subsidiaries, Standard Oil Co. of N. J.
The Manufacturers Light and Heat Company
The Natural Gas Company of West Virginia
Subsidiaries, Columbia Gas and Electric Corp.
Carnegie Gas Company
Cumberland and Alleghany Gas Company
Monongahela West Penn Public Service Company
Godfrey L. Cabot, Inc.
West Penn Public Service Co.
South Penn Oil Co.
Equitable Gas Company
Subsidiary of Philadelphia Company

The balance of the gross income is derived from the sale of gas by four subsidiaries of the Company to domestic consumers in Pennsylvania and West Virginia communities. Under the terms of the existing gas sales contracts, additional gas produced from presently drilled acreage will automatically have an immediate market.

Security: These Debentures will be, in the opinion of counsel, the direct obligation of the Company, and constitute its sole funded debt, subject only to divisional liens in the amount of $1,033,780. According to appraisals furnished by independent engineers, the properties including those to be presently acquired have a sound value of more than $10,000,000, after allowing for the aforesaid divisional liens and all current and accrued liabilities.

Capitalization: (Upon completion of present financing)

	Authorized	Outstanding
Convertible 6% Gold Debentures (this issue)*	**	$2,500,000
Participating Class A Stock (no par value)	500,000 shs.***	115,000 shs.
Common Stock (no par value)	250,000 shs.	217,500 shs.

* Subject to divisional liens of $1,033,780. ** Further issuance of Debentures is limited under the conservative restrictions of the Debenture Agreement. *** 125,000 shares reserved for conversion of Debentures.

Purpose of Issue: To provide funds to pay in part for additional properties, to provide funds for development, and for other corporate purposes.

Earnings: Based on 1929 historical earnings (as per footnote) Clark & Krebs, Inc., Consulting Engineers, state that the properties of the Company and its subsidiaries including the properties to be acquired are at present operating on the following annual basis:

Gross revenue	$859,281.08
Operating expenses, interest on divisional liens, maintenance, depletion and depreciation	313,622.38
Net income before Income Taxes	$545,658.70
Interest on $2,500,000 Debentures	150,000.00

Adjusted to give effect to a compressor station installed in March, 1930 on one property, a rate increase granted in November, 1929 on one property, a well drilled in January, 1930 on one property, and the estimated production to be derived from three wells presently to be drilled on one property.

The net income shown above is equivalent to an annual rate of 3.63 times the interest requirements on these Debentures.

Management: The operation of Midland Natural Gas Company and its subsidiaries is under the direction of Midland Management, Inc., which also directs the operation of Twin States Natural Gas Company, and the subsidiaries of Inland Utilities, Inc.

Price 98½ and accrued interest to yield over 6.35%

These Debentures are offered subject to prior sale and allotment, when, as and if issued and received by us and subject to approval of counsel. Appraisals of gas properties by Clark & Krebs, Inc. Legal details incident to this issue will be passed on by Messrs. Chapman and Cutler, and Edward H. Tatum, Esq., of New York. Audits will be made by Barrow, Wade, Guthrie & Co. It is expected that temporary or definitive Debentures will be ready for delivery on or about July 8, 1930.

E. R. DIGGS & CO.
INCORPORATED
ESTABLISHED 1914
46 CEDAR STREET NEW YORK
CHICAGO BALTIMORE KANSAS CITY ST. LOUIS

This information and these statistics, while not guaranteed by us, have all been examined and approved for publication by an official of the Company issuing these Debentures.

$3,100,000
Central Illinois Public Service Company
First Mortgage 5% Gold Bonds, Series G
Due November 1, 1968

Price 97.50 and Interest, Yielding about 5.15%

The Company supplies directly with one or more classes of public utility service 454 communities in Illinois, and wholesales electrical energy to 6 other public utility companies, which in turn serve 55 communities. The proceeds from the sale of these Bonds will be used to partially reimburse the Company's treasury for the cost of extensions and additions to its property. Gross earnings for the twelve months ended May 31, 1930, were $14,789,995.87, and net earnings before depreciation were $6,640,957.98. Annual interest on First Mortgage Bonds, including this issue, to be presently outstanding, requires $2,294,850. This corporation is a part of the Middle West Utilities System.

The above information is summarized briefly from a circular fully descriptive of the issue, which may be had upon request.

HALSEY, STUART & CO.
INCORPORATED

Dated November 1, 1928, and redeemable. Interest payable semi-annually May 1 and November 1 at the office of Halsey, Stuart & Co., Inc., in Chicago or New York without deduction for Federal Income Taxes, now or hereafter deductible at the source not in excess of 2%. Denominations $1,000, $500 and $100. The issuance of these Bonds has been authorized by the Illinois Commerce Commission. These Bonds are offered for delivery when, as and if issued and accepted by us and subject to the approval of counsel. Definitive Bonds will be ready for delivery on or about July 11, 1930. All statements herein are official or are based on information which we regard as reliable and while we do not guarantee them, we ourselves have relied upon them in the purchase of this security.

July 1, 1930

Announcing the
$100 A MONTH CLUB
Build an investment fund with principal and interest *guaranteed.* Write for booklet RM.
LAWYERS MORTGAGE COMPANY
345 Madison Ave., at 44th, New York
BROOKLYN . JAMAICA . MT. VERNON

THE BOSTON HERALD
New England's *Real* Financial Medium

THE NEW YORK TIMES publishes nearly twice as much financial advertising as any other New York newspaper and more than any other publication in the world. Thousands of lines are declined monthly because they do not meet The Times requirements for acceptability.—Advt.

Complete Brokerage Service

Our private wire system reaches our offices and correspondents in thirty-eight cities.

Clark, Dodge & Co.
SIXTY ONE WALL STREET

BOND TRADING DULL ON STOCK EXCHANGE

Turnover Light, Price Changes Small—Little Activity in Government Issues.

BOLIVIAN LOANS IN RALLY

Gains of 2½ to 4 Points Follow Week-End News—Foreign Group Irregular.

Summer dulness appears to have gripped the listed bond market. Trading yesterday was light and price changes for the most part were of small consequence. United States Government issues were quiet, with the net changes ranging from 2-32 point higher to 3.32 lower.

Foreign loans showed considerably more irregularity than the general run of domestic issues. Bolivian Government bonds, which have beer under pressure ever since the political disturbances in that country began, yesterday rallied sharply, with closing prices for the group showing net gains for the day of 2½ to 4 points, reflecting the more reassuring cables over the week-end. Fiat 7s, with warrants, declined 3⅝ points to a new low at 96.

All of the trading in the new German international 5½s was again done at 90, the offering price of the loan. Yesterday the Stock Exchange announced that all contracts in the issue which have been done on a when-issued basis must be settled tomorrow by the delivery of interim receipts.

A few of the principal railroad issues which were depressed last week were firmer, although in most cases the gains were fractional. Public utility bonds showed little activity outside of the communications issues. In the latter group American Telephone and Telegraph 5s of 1965 moved up a trifle in heavy trading, while the less active convertible 4½s of 1939 gained ⅝ of a point. International Telephone and Telegraph convertible 4½s of 1939 were up 1½ points.

A few industrial issues made gains of a point or more, but these were generally only a part of the losses sustained last week. Industrials as a group closed irregular.

VOTE $1,350,000 BONDS.

Port Chester Taxpayers Strongly Favor Issue for High School.

Special to The New York Times.

PORT CHESTER, N. Y., June 30.—Taxpayers of Port Chester voted tonight almost 3 to 1 in favor of a bond issue of $1,350,000 for the construction of a new high school which would have a capacity of 1,000. The special school election was held at the auditorium of the present high school. Of the 412 voting, 304 cast their ballots in favor of the bond issue and 108 opposed it.

The expenditure will be divided as follows: $1,000,000 for the building, $112,000 for athletic field, roads and grading; $108,000 for furniture and fixtures, $600,000 for architects' fees and $70,000 for incidentals. The project was endorced by the Chamber of Commerce, Lions Club, the Democratic Club and numerous other civic, social and labor organizations. There was no organized opposition, but some objected to the cost.

The number of high school students has increased from 300 to 600 in the last ten years.

DEBT AGREEMENT WAITS.

Mexican Conference May Continue Until After the Holiday.

"Normal progress" is being made at the Mexican debt conference which began here on last Wednesday, according to a short verbal statement given out jointly yesterday afternoon by the Mexican Finance Minister, Luis Montes de Oca, and Thomas W. Lamont of J. P. Morgan & Co., who is chairman of the International Committee of Bankers on Mexico. At the start of the conference last week the hope was expressed that the discussion would be finished by July 4, but it was indicated yesterday that in all probability it would be continued after the holiday.

There has been much note taking and general discussion at the conference thus far, but it is understood that no definite plan of action has been decided upon yet. Meetings will take place between the Mexican officials and the bankers every afternoon this week until the holiday. During the first two days of the conference formal statements were issued, but since that time the phrase "normal progress" has been employed to describe the work done.

NEW STOCK OFFERING.

Gamewell Company.

A new issue of 27,500 shares of $6 cumulative convertible no-par preferred stock of the Gamewell Company will be offered today by a banking group comprising Kissel, Kinnicutt & Co., the First National Old Colony Corporation, Jackson & Curtis and B. J. Baker & Co., Inc., at a price of 96 and accrued dividend, to yield about 6.25 per cent. A substantial part of the issue has been subscribed by stockholders and allotted to employes of the company.

U. S. INSULAR BONDS.

			Bid.	Asked.
Philippine Govt	4¼	July, 1957	102	104
Do	4½	July, 1952	102	103¼
Do	5	Apr., 1955	102	103¾
Do	5	Feb., 1952	107½	109¾
Do	5½	Aug., 1941	108	110½
U S Govt	2	Apr. 1930	101½	103½
U. S. Panama	3	June, 1961	93	98
Gov. of Porto Rico	4½	July, 1958	102	105½
Ter. of Hawaii	4½	Oct., 1956	102	104⅝

N. Y. PORT AUTHORITY BONDS.

4s—	Bid.	Ask.	4½s—	Bid.	Ask.
Dec., '36-40	4.50	4.40	Nov., '39-53	4.55	4.40
Dec., '41-50	4.50	4.40	Mar., '32-39	4.55	4.40
Jan., '38-52	4.50	4.40	Mar., '40-46	4.55	4.40

EASTMAN, DILLON & CO.
Members New York, Philadelphia, Chicago and Pittsburgh Stock Exchanges and New York Curb Exchange
120 BROADWAY, NEW YORK

We solicit commission business on the Philadelphia and Chicago Stock Exchanges

DIRECT WIRES to our offices in
PHILADELPHIA CHICAGO PITTSBURGH WASHINGTON
DETROIT RICHMOND READING
SCRANTON ALLENTOWN TRENTON
AND TO BUFFALO AND ROCHESTER

BOND SALES ON THE NEW YORK STOCK EXCHANGE

MONDAY, JUNE 30, 1930.

Day's Sales.	U. S. Govt.	Domestic.	Foreign.	Total All.
Yesterday	$672,000	$4,564,000	$2,526,500	$7,762,500
Saturday	114,000	2,480,000	1,372,000	3,966,000
Year ago	713,500	11,072,000	2,404,000	14,189,500
Two years ago	571,000	7,488,000	2,624,000	10,683,000

Year to Date.	U. S. Govt.	Domestic.	Foreign.	Total All.
1930	$60,091,100	$1,046,154,500	$365,335,000	$1,471,580,600
1929	64,968,700	944,422,200	328,264,000	1,337,655,100
1928	81,585,900	982,007,350	396,755,500	1,460,348,750
1927	180,245,750	1,184,034,050	477,058,700	1,841,338,500

UNITED STATES GOVERNMENT LOANS

Range Since Date of Issue— High.	Date.	Low.	Date.	Range 1930. High.	Low.	Sales in 1,000s.	Issue.	Open.	High.	Low.	Last.	Net Change.	Closing Bid.	Asked	Yield
103.1	Oct. 19, 1922	86.1	June 2, 1921	101.4	98.26	85	Liberty 3½s, 1932-47	101.1	101.1	100.30	101.1	...	100.31	101.1	2.95
103.30	Mar. 9, 1927	84.00	May 21, 1920	102.9	100.10	8	*Liberty 1st conv. 4¼s, 1932-47	102.1	102.1	102.1	102.1	...	....	....	..
103.30	Mar. 9, 1927	84.00	May 21, 1920	102.9	100.10	14	Liberty 1st conv. 4¼s, 1932-47	102.3	102.4	102.2	102.4	—.2	102.3	102.8	3.06
103.15	Mar. 24, 1927	84.00	July 30, 1920	101.31	100.4	1	Liberty 1st conv. 4¼s, reg.	101.31	101.31	101.31	101.31	+.1	....	....	..
104.12	Mar. 9, 1927	82.00	May 20, 1920	102.29	100.28	382	Liberty 4th 4¼s, 1933-38	102.25	102.27	102.24	102.27	+.1	102.26	102.27	3.32
104.6	Mar. 9, 1927	82.15	May 20, 1920	102.24	100.25	1	Liberty 4th 4¼s, registered	102.21	102.21	102.21	102.21	—.1	....	....	..
108.10	Jan. 10, 1928	98.18	Mar. 13, 1929	106.17	103.00	108	Treas. 3¾s, 1946-56	105.30	105.30	105.30	105.30	+.2	105.30	106.00	3.25
103.10	Jan. 7, 1928	95.12	Mar. 12, 1929	101.29	99.1	1	Treas. 3⅜s, 1943-47	101.26	101.26	101.26	101.26	—.3	101.28	101.30	3.20
101.24	Mar. 20, 1928	95.4	Mar. 12, 1929	101.27	98.30	71	Treas. 3⅜s, 1940-43	101.23	101.26	101.23	101.26	+.1	101.25	101.28	3.16

*Seller 7 days. Quotations after the decimal point in the above table represent one or more 32ds of a point.

U. S. TREASURY NOTES.

	Rate.	Bid.	Asked.	Yield.
June, 1931	2⅞	100.14	100.16	2.34
Sept., 1930	3⅛	100.8	100.10	1.58
Dec., 1930	3¼	100.18	100.20	1.86
Mar., 1930-32	3½	100.26	100.28	2.24
Sept., 1930-32	3½	100.26	100.28	2.24
Dec., 1930-32	3½	100.26	100.28	2.57

Figures after decimals are 32ds.

U. S. BOND QUOTATIONS.

Closing quotations for issues not traded in on the Stock Exchange yesterday:

	Bid.	Asked
2s, r, 1930	102¼	103¼
2s, c, 1930	102¼	103¼
3s, r, 1916	95	100
3s, c, 1916	95	100
3s, r, 1947	95	100
3s, c, 1947	95	100
Pan 2s, '38	102¼	103¼
Pan 3s, c, '61	95	100

Treasury Bonds.

	Bid.	Asked.
Treasury 4¼s, 1947-52	112.23	112.25
Treasury 4s, 1944-54	108.20	108.22

Selection and Liquidation

The selection of the most favorably situated companies and the determination of undervalued and overvalued price levels are vital to the most constant growth of principal and income.

Write for folder T-11, giving our present investment program and reasons for liquidating stocks in May.

YOUNG & OTTLEY INC.
Managers of Investment Funds
122 East 42 Street New York
To insure careful, individual attention, our services are limited to those interested in maintaining an investment of $100,000 or more.

Central Aguirre Associates

CAPITAL STOCK

Information on Request

FARR & CO.
Members New York Stock Exchange
New York Curb Exchange
N. Y. Coffee & Sugar Exchange, Inc.
Rubber Exchange of N. Y., Inc.
N. Y. Cocoa Exchange, Inc.
90 Wall St., New York
UPTOWN 274 Madison Ave. BOSTON 15 Congress St.

FOREIGN BONDS

Abitibi P & P 5s, 1953 1.....84⅜ 9.....84½ Adriatic El 7s, 1952 1.....100 Akershus 5s, 1963 [illegible]

DOMESTIC BONDS

[illegible]

Exempt from all Federal Income Taxes. Tax free in State of New Jersey

$175,000
City of
Passaic, N. J.
5% Water Supply Bonds
Due May 1, 1935

Legal Investment for Savings Banks and Trust Funds in New York, New Jersey and other States

To yield 4.15%

Information upon request

Kean, Taylor & Co.
Members New York Stock Exchange
Five Nassau Street
New York

Corporate Financing

Investment Securities

CHEMICAL NATIONAL COMPANY INC.
165 Broadway
An affiliate of

Special circulars have been prepared giving complete and latest information on the following:

North American Company

American Cities Power & Light Corp.

Central States Electric Corporation

Copies may be had on request.

Arthur Atkins & Co.
Investment Securities
149 Broadway, New York
Telephone Barclay 4815

THE NEW YORK TIMES maintains an office at 137 West 125th Street for the convenience of Harlem residents, agents and advertisers. Open from 8:30 A. M. to 11 P. M. There are nine other offices of The Times throughout the metropolitan area.—Advt.

JULY INVESTMENT SUGGESTION

United American Utilities, Inc.
Ten-Year 6% Convertible Gold Bonds
Series A
Price 98 Yield about 6.12%

A Holding Company's Direct and Secured Obligation.
Revenue derived from Motor Freight Service.
Subsidiaries operating in Southern California.
Fast Motor Trucks provide daily express service at freight rates to a population of 3,000,000 people.
Pacific Freight Lines operate under the jurisdiction of the Railway Commission precisely as Railroads and other Public Utility enterprises do.

Write for Booklet "Motor Freight"

A. E. FITKIN & COMPANY
Limited
39 Broadway New York
Chicago Los Angeles San Francisco Seattle

Branches New York Stock Exchange Firms

New York City

Auerbach, Pollak & Richardson — 321 Broadway; 475 5th Av.
Bamberger Bros. — 511 5th Av.; 250 Park Av.
Bear, Stearns & Co. — 1,440 Broadway; 1,501 Broadway
S. B. Chapin & Co. — 383 Madison Av.
Clark, Childs & Co. — 311 Madison Av.; Murray Hill Hotel
Clark Williams & Co. — ★60 East 42d St.; 7th Av. at 32d St.
Curtis & Sanger — 45 East 17th St.
Engel & Co. — 461 7th Av.
Walter J. Fahy & Co. — 522 5th Av.
Farnum, Winter & Co. — 6 East 53d St.
Gilchrist, Bliss & Co. — 5th Av. at 54th St.
Goodbody & Co. — 230 Park Av.
Hardy & Co. — 500 7th Av.
Harriman & Co. — Biltmore Hotel; 100 East 42d St.; ★341 Madison Av.
H. Hentz & Co. — 6 East 53d St.; 132 West 31st St.
Herrick, Berg & Co. — 230 Park Av.
R. V. Hiscoe & Co. — Harriman Nat'l Bk. Bldg. (527 5th Av.)
Hornblower & Weeks — 731 5th Av.
W. E. Hutton & Co. — ★57 West 57th St.
Hyman & Co. — 512 5th Av.; 299 Broadway; ★163 West 72d St.
Jackson Bros., Boesel & Co. — N. Y. Cent. Bldg. (230 Park Av.)
Frazier Jelke & Co. — ★2 East 57th St.
Josephthal & Co. — 654 Madison Av.
McDonnell & Co. — 29 East 53d St.; Produce Exchange
M. J. Meehan & Co. — Hotel Biltmore; Sherry-Netherland; 230 Park Av.; 29 E. Fordham Rd (Fordham Rd and Morris Av.)
Morrison & Townsend — 509 Madison Av.
John Muir & Co. — 11 West 42d St.; 41 East 42d St.
Muir & Loomis — 341 Madison Av.; ★11 East 57th St.
G.M.-P.Murphy & Co. — 247 Park Av.
Palmer & Co. — 1,441 Broadway; 1 Park Place; 730 5th Av. (57th); 349 East 149th St.; N. Y. Central Bldg.
Parrish & Co. — N. Y. Central Bldg.
Post & Flagg — 385 Madison Av.
Potter & Co. — 8 East 53d St.
Pouch & Co. — 342 Madison Av.
Richards & Co. — 18 East 53d St.
J.R. Schmeltzer & Co. — 1 East 46th St.
Sulzbacher, Granger Co. — 2 East 57th St.
Sutro & Co. — 16 East 44th St.; 225 Broadway
Taylor, Bates & Co. — 41 East 42d St.
J. F. Trounstine & Co. — 655 5th Av. (52d)
Samuel Ungerleider & Co. — 1,372 Broadway; 551 5th Av.; 400 Madison Av.
Watson & White — Barclay Hotel; N. Y. Life Bldg. (26)
Edwin Weisl & Co. — 604 5th Av.; 1,457 Broadway
Whitehouse & Co. — 522 5th Av. (44th)

BROOKLYN.
Baar, Cohen & Co. — 44 Court St.
Clark Williams & Co. — 16 Court St.
M. J. Meehan & Co. — 16 Court St.
Tailer & Robinson — ★6 7th Av. (at Ftbsh)
Whitehouse & Co. — 186 Remsen St.; 885 Flatbush Av.

Suburbs and Other Cities

ATLANTIC CITY, N. J.
M. J. Meehan & Co. — Hotel Traymore
Samuel Ungerleider & Co. — 1,727 Boardwalk
BLOOMFIELD, N. J.
Billings, Olcott & Co. — 600 Bloomfield Av.
DETROIT, MICH.
M. J. Meehan & Co. — Gen. Motors Bldg.; First Nat. Bk. Bldg.
EAST ORANGE, N. J.
Dane & Co. — 17 Halsted St.
JERSEY CITY, N. J.
Herrick, Berg & Co. — 1 Exchange Place
LAKE PLACID, N. Y.
Lober Bros. & Plaut — 122 Main St.
M. J. Meehan & Co. — 57 Main St.
MONTREAL.
Billings, Olcott & Co. — 215 St. James St. W.
NEWARK, N. J.
Engel & Co. — 48 Commerce St.
Hirsch, Lilienthal & Co. — 777 Broad St.
NEW ROCHELLE, N. Y.
Auerbach, Pollak & Richardson — 32 North Av.
Hyman & Co. — 578 Main St.
PHILADELPHIA.
Samuel Ungerleider & Co. — 1,424 Walnut St.
PITTSBURGH, PA.
Wellington & Co. — Union Trust Bldg.
SPRING LAKE BEACH, N. J.
M. J. Meehan & Co. — The Monmouth
WASHINGTON, D. C.
M. J. Meehan & Co. — Hotel Washington
WHITE PLAINS, N. Y.
M. J. Meehan & Co. — 14 Mamaroneck Av.

Foreign Cities and Ocean Steamships

BERLIN, GERMANY.
H. Hentz & Co. — 63 Unter den Linden
PARIS, FRANCE.
H. Hentz & Co. — 39 Rue Cambon
Hirsch, Lilienthal & Co. — 44 Avenue des Champs Elysees
M. J. Meehan & Co. — Leviathan; Berengaria; Bremen

★BOARD ROOM FOR WOMEN CUSTOMERS

CHICAGO AWARDS $18,970,000 BONDS

City's First Long-Term Issue of the Year Brings 94.528, Equal to 4.65% Basis.

WILL GO ON MARKET TODAY

Advance Orders Reported to Have Been Received for 50 Per Cent of the Offering.

The city of Chicago did its first piece of long-term financing of the year yesterday when an issue of $18,970,000 4 per cent bonds, due on Jan. 1, 1932 to 1950, was awarded to a syndicate headed by Halsey, Stuart & Co., Inc.; Lehman Brothers and the Chase Securities Corporation. The bankers paid a price of 94.528, equivalent to about a 4.65 per cent basis. Only two groups competed for the bonds. The other group, headed by the Continental Illinois Company, Inc., bid 94.417.

Included in the successful group were the First National Old Colony Corporation, Brown Brothers & Co., Stone & Webster and Blodget, Inc.; E. H. Rollins & Sons, Kountze Brothers, A. B. Leach & Co., Inc.; R. W. Pressprich & Co., F. S. Moseley & Co., Commercial National Bank and Trust Company, Stranahan, Harris & Oatis, Inc.; Lawrence Stern & Co., Mercantile-Commerce Company of St. Louis, Heller, Bruce & Co. of San Francisco, the Wells Fargo Bank and Union Trust Company of San Francisco, the Milwaukee Company, the Mississippi Valley Company, Inc.; Batchelder & Co. and Darby & Co.

The bankers will place the bonds on the market today at prices to yield 3.75 to 4.40 per cent. It was reported at the close of business yesterday that advance orders had been received for approximately 50 per cent of the issue, most of which came from Chicago. All of the bonds are issued for street impovement purposes, allocated as follows: $8,715,000 for Ashland Avenue, $6,140,000 for Western Avenue and $4,115,000 for North La Salle Street.

The assessed valuation of Chicago, according to the reassessment, is $3,650,351,135, and the total debt, including this issue, amounts to $115,800,000.

OTHER MUNICIPAL BONDS.

Essex County, N. J.

Essex County, N. J., has called for sealed bids, to be opened on July 21, on a new issue of $3,929,100 4¼ per cent bonds, maturing serially from July 15, 1931 to 1957. This is the first offering of bonds by the county since May 29, 1928, when two issues were awarded, one an issue of $7,628,000 improvement bonds at a price of 101.085 for 4¼s, and $2,000,000 park bonds at a price of 101.471 for 4¼s.

Middlesex County, N. J.

Middlesex County, N. J., will be in the market on July 10 with a new issue of $564,000 various improvement bonds, maturing serially from July 15, 1932 to 1950. The interest rate on the issue is to be named by the bidders as 4, 4¼ or 4½ per cent.

$41,534,000 New Securities On Investment Lists Today

New securities totaling $41,534,000 will be placed on the market today by New York banking houses and syndicates. Of this amount $38,894,000 will consist of bonds and the remainder of stock.

The new bond issues are classified as follows:

Municipal	$18,970,000
Railroad	14,324,000
Public Utility	5,600,000

BOND FLOTATIONS.

Securities of Railroad and Public Utility Companies to Be Put on the Market.

Michigan Central Railroad.

Offering will be made today of a new issue of $7,634,000 Michigan Central Railroad Company refunding and improvement mortgage 4½ per cent bonds, Series C, due on Jan. 1, 1979, by a syndicate composed of J. P. Morgan & Co., the First National Bank of New York and the National City Company. The issue will be priced at 98½, to yield more than 4.55 per cent. The bonds will be callable as a whole but not in part on any interest date prior to July 1, 1974, at 105, and on and after that date at par.

Proceeds from this financing will provide for a like amount of twenty-year 4 per cent debentures of the company which matured on April 1, 1929. The New York Central Railroad Company, which owns more than 99 per cent of the outstanding stock of the Michigan Central and has leased the latter for ninety-nine years from Feb. 1, is obligated to pay the principal and interest on all of the Michigan Central's obligations, including this issue.

Erie Railroad.

A new issue of $6,690,000 Erie Railroad 4½ per cent equipment trust certificates, due $223,000 semi-annually from Dec. 15, 1930, to June 15, 1945, will be placed on the market today by Drexel & Co. The certificates will be offered at prices ranging from 98.658 to 100.491. Proceeds of this financing will be used by the road to purchase new standard railway equipment, with the balance to be paid by the railroad company in cash.

Central Illinois Public Service.

An issue of $3,100,000 Central Illinois Public Service Company first mortgage 5 per cent bonds, Series G, will be offered publicly today by a syndicate headed by Halsey, Stuart & Co. at 97½ and interest. The bonds will fall due on Nov. 1, 1968. The borrowing company is the largest operating subsidiary of the Middle West Utilities Company.

Midland Natural Gas.

Public offering of a new issue of $2,500,000 Midland Natural Gas Company five-year convertible 6 per cent gold debentures will be made today at 98½ and interest, to yield over 6.35 per cent, by E. R. Diggs & Co., Inc. The debentures are convertible at the option of the holder at any time after May 1, 1931, and up to the tenth day prior to maturity on July 1, 1935, into fifty shares of participating Class A stock for each $1,000 debenture. The company will use the funds to acquire additional properties.

Associated Telephone and Telegraph.

New financing for the Associated Telephone and Telegraph Company, totaling $10,000,000, will be done soon by a banking group headed by the Bancamerica-Blair Corporation, which will offer an issue of twenty-five-year 5½ per cent debentures to the public. The company has no funded debt other than this issue.

Its headquarters are in Chicago, and it represents an alliance of American and British interests engaged in the manufacture of telephone equipment and the installation and operation of communication systems in various parts of the world.

Surety Bond for $400,000.

One of the largest surety bonds which has been written recently guarantees the official acts of A. M. Anderson as receiver of the First National Bank of St. Petersburg, Fla. The National Surety Company announced yesterday that it has supplied surety to the extent of $400,000 in the case of Mr. Anderson.

Mount Vernon (N. Y.) Bank Merger

First steps in the merger of the American National Bank and Trust Company of Mount Vernon with the Mount Vernon Trust Company were approved yesterday by stockholders of the former, they voting a formal liquidation of the American National as a national institution and its reorganization as a trust company under the banking laws of the State of New York to carry out the merger plan. Not a vote was cast against the merger.

STOCK EXCHANGE BID AND ASKED QUOTATIONS

Closing quotations for issues not traded in on the Stock Exchange yesterday:

FOREIGN BONDS.

Issue	Bid.	Asked.
Alpine Mont Steel 7s, 1955	85	89
Antioquia 7s, B, 1945	72	76¾
Do 7s, C, 1945	74½	76
Do 2d 7s, 1957	67¼	72
Do 3d 7s, 1957	67¼	73
Bergen 8s, 1945	110½	110⅝
Bogota 8s, 1945	93	96
Brazil 7½s, 1952	100½	101⅞
Budapest 6s, '62	76	77½
B Aires 6s, Apr, 1960 (City)	95	96¾
Do 6½s, 1955	97½	98½
Do 6s, Oct, '60	92½	93½
Canada 4½s, '36	100	100⅛
Can S S 6s, '41	95	95¾
Carlsbad 8s, '54	106¾	108¾
Cologne 6½s, '50	89¾	92⅛
Colombia Ag Mtg Bk 6s, 1947	67	68¾
Do 6s, 1948	66	71½
Colombia Mtg Bk 7s, 1947	76	76½
Do 6½s, 1947	71¼	74
Copenhag Tel 5s, 1950	94½	95
Cordoba (Cy) 7s, 1937	92	95
Costa Rica 7s, '51	..	86½
Cuba 5s, 1904-44	99⅞	100
Do 5s, 1914-49	100⅛	100½
Do 4½s, 1949	92	93
Do 5½s, 1953	100⅛	101
Cundin'm'ca 6½s, 1959	73	73½
Czechoslovakia 8s, 1952	109¾	112
Danish 8s, B, '46	108½	109
Domin Rep 1st 5½s, 1940	90⅛	94½
Do 2d 5½s, '40	90⅛	93
Do 5½s, 1942	95	97
Duke Price Pow 6s, 1966	104⅞	105½
Dutch E Ind 5½s, Mar, 1953	101¾	102
Do 5½s, Nov, '53	101¾	102¾
Finland 6s, 1945	93½	95
Do 7s, 1950	99¾	100
Finish 6½s, A, '54	96	97
Framerican Ind 7½s, 1942	106⅛	107½
Frankfort 6½s, 1953	93	94⅛
French Nat S S Lines 7s, 1949	103¾	104¼
Ger Gen El 6½s, 1940, w w	105¼	110
Do 6½s, '40, xw	95¼	96
Graz 8s, 1954	99	99¾
Gt Brit & N Ire 4s, 1960-1990	86¾	87¼
Haiti 6s, 1952	94⅝	97
Heidelb'g 7½s, '50	101	103⅜
Holl Am 6s, '47	..	81
Hung Con Mun 7½s, 1945	—	90
Hung L M 7½s, A, 1961	94	95½
Do 7½s, B, '61	94	95¾
Lombard Elec 7s, 1952, x w	91¾	97
Lower Aust 7½s, 1950	95½	99⅛
Lower Aust Hy Elec 6½s, '44	84½	85¾
Medellin 6½s, '54	67½	73
Meridionale El 7s, 1957	99¾	101½
Miag Mills 7s, 1956, w w	..	90
Minas Ger 6½s, 1959	75	77
Nuremb'g 6s, '52	82⅜	86½
Oslo Gas & Elec 5s, 1963	91	93
Oslo 6s, 1955	100¾	101⅝
Do 5½s, 1946	101⅛	102
Panama 5s, 1963	92	92½
Do 5½s, 1953	102	103
Pernambuco 7s, 1947	74	76
Queensland 6s, '47	95⅛	98⅝
Rhinelbe Un 7s, 1946, war	101⅛	103⅝
Rhine Main Dan 7s, A, 1950	101½	102⅝
Rima Stl 7s, 1955	94	96
Rio Gr do Sul 7s, 1966	78½	81
Do 7s, 1967	72	78½
Rio de Jan 8s, '46	97½	99
Saarbruecken 6s, 1953	86⅝	87½
San Paulo State 8s, 1936	99	100¼
Do 6s, 1968	68¼	71
Santa Fe 7s, '42	93	93⅜
Shinyetsu 6½s, '52	87	88⅞
Tolima 7s, 1947	..	74
Un SS Copen 6s, 1937	100¼	101

STOCKS.

Issue	Bid.	Asked.
Abitibi P & P pf	76	77
Abr & Straus	47	50½
Do pf	108½	110
Addressograph	29⅝	30
Adv Rumely	9	10
Do pf	18½	19½
Ahumada Lead	⅝	¾
Ala & Vicksburg	120	..
Albany & Susq	211½	230
Alleg & Western	116	..
Alleghany Corp pf with $30, w	92	93
Do x $30, w	84⅞	89
Do $40, w	88	91
Alleg Steel x d	55	59⅞
Allied Chem pf	121¾	125
Alpha Port Cem	25	26
Amal Leather	2½	3
Do pf	18	20
Amerada Corp	23	23¼
Am Ag Chem pf	23¼	24
Am Bk Note pf	61¼	62
Am Beet Sug pf	25	33
Am Br Shoe pf	..	120
Am Can pf	144	145
Am Chain	40	43
Do pf	88½	95
Am Coal	60	..
Am European	34½	37
Am Express	252	600
Am & For P 6% pf	101	..
Am Hide & Lea	3½	3⅝
Am Ice pf	75	81
Am La F & Foam pf	..	25
Am Loco pf	97	98⅞
Am Ma Fdy pf	116¼	117
Am Metal pf	103	108
Am Nat Gas pf	70	79
Am News	48½	79½
Am Piano	59¼	61
Am Rad St San pf	145	..
Am Seating	6⅝	7½
Am Ship & Com	1¼	1⅝
Am Shipbldg	48	50
Am Snuff pf	99½	108
Am Stl Fdry pf	110⅝	112
Am Stores	42½	53
Am Tob B	12	..
Do pf	120⅝	122¾
Am Wat Wks 1st pf	104	105¼
Am Woolen	11⅜	11⅝
Am Wr Pap ctfs	5½	6
Do pf	34	40
Am Zinc	8⅛	8½
Do pf	56	63½
Anchor Cap pf	100	104¼
Anaconda W & C	30	32½
Andes Copper	20	23½
Archer D Mid	21¼	22
Do pf	105¼	109
Artloom	10	15
Asso Dry Gds 1st pf	89	91
Do 2d pf	82	92
Associated Oil	43	50
Atl Gulf & W I	51	54
Do pf	53¼	55
Atlas Powder	68	70
Do pf	101	104
Atlas Tack	5	6
Austin Nichols pf	23	40
Do pr A	19	26
Auto Sales	4¼	4¾
Do pf	10	19¾
Bamberger & Co pf	107½	108
Bangor & A pf	112½	113
Barker Bros	14½	16
Do pf	72	76
Barnet Leather	2⅝	5
Do pf	..	50
Bayuk Cig x d	49	59¼
Do 1st pf x d	87	98½
Beatrice Creamry	72	80
Do pf	104¾	105
Beech - Creek	38½	43
Belding Hemgwy	3¾	4⅛
Bel N Ry P pf	79⅝	80⅝
Blaw-Knox	33	33½
Bloomingdale	20	23½
Do pf	..	100
Blumenthal pf	74	83
Booth Fisheries	2¼	3¼
Do 1st pf	15	21
Boston & Maine	76	86
Botany C Mills	3	3½
British Emp Su	1⅜	1⅝
Do 1st pf	24⅝	35
Do 2d pf	3½	4½
Brckwy Mot pf	68¼	77
Bklyn Edison	300	..
Bklyn Man Tr pf	85	90
Bklyn & Queens Tran	13	13⅛
Do pf	57½	61
Brown Shoe	37½	38½
Do pf	117	118
Budd (E G) Mfg pf	..	75
Buff R & Pitts	99¼	..
Do pf	99	..
Buff & Susq	89	..
Do ctfs	89	..
Do pf	89¼	..
Burns Bros A	90	96½
Do B	16½	19
Do pf	90	94
Bush Ter Bl pf	114¾	115
Butte & Sup	2¼	2⅜
Butterick Co	14¾	15½
Byers (A M) pf	110⅝	111
Calif Pet	28	35
Campbell, W & C	17½	18½
Canada So	54½	60
Cannon Mills	21	21¼
Capital Adm A	13½	15
Do pf A	30	37½
Car Cl & O x d	90½	92
Do ctfs sta	100½	..
Case Tr Ma pf	127¼	129
Cav Dobbs	5⅝	7¾
Do pf	..	60
Cen Coal & Coke	..	19¾
Cent R R N J	230⅛	241
Certain - teed pf	20	25
Chi & E Ill	..	19
Do pf	25	33
Chi Ind & L pf	68½	..
Chi & N'west pf	125	140
Chi Pneu Tool pf	40	45
Chi, R I & Pac	98	100½
Do 7% pf	105½	107
Do 6% pf	100	101
Chi, St P, M & O	40	50
Chi Yellow Cab	70	90
Chickasha C Oil	20	20½
Chile Copper	50	74
Christie-Brown	100	..
Cin Sand & C pf	65	..
City Ice & F pf	..	89
City Invest xd	147½	185
City Stores xd	7¼	7½
Do A	38⅛	40
Clark Equip	31	36
C, C, C & St L	..	400
Do pf	105	106¾
Cleve & Pitts	77¼	80
Do special	44⅞	..
Cluett-Peab pf	97	100
Coca-Cola Intl	330	350
Colgate P P pf	99	100½
Col Fuel & I pf	..	135
Col Southern	61	82
Do 2d pf	63	68
Col G&E 5% pf	92	98
Com Credit, A	34	35
Do pf	23	24
Coml Inv Tr 7% pf	105	109
Conde Nast	38½	40½
Conley Tin Foil	⅝	⅝
Conn Ry & L	72	..
Do pf	72	..
Con Cigar	39	40
Do 6½% pr pf	70	71
Do 6½% pr pf x w	..	76
Do 7% pf	84	84⅞
Container, B	4	4½
Corn Prod pf	146	147
Crex Carpet	15¾	17⅞
Cr W P 1st pf	91¼	94½
Crosley Radio	11½	13
Cuba R R pf	66	70
Cuban-Am Sug	5	5⅛
Do pf	46	47½
Cuban Cane Prod	2¼	3
Curtis Pub	110	115
Do pf	116	118
Cush Sons 7% pf	110	115
Do 8% pf	104¼	105⅛
De Beers Mines	12	15
Debenhams Sec	20½	24½
Deere & Co pf	21	21½
D & R G W pf	50	58
Det H & S W	66¼	79½
Det & Mack	15	30
Do pf	30	70
Dominion Strs	18⅛	19
Dul, S S & A	1	1½
Do pf	¾	2
Duplan Silk	14	14⅞
Dupont deb	118	118½
Duques L 1st pf	101	103
Durham Hos pf	45	46
East Kodak pf	128¼	..
Eitingon Schild	3	4
Do pf	38	40
El Auto Lite pf	108	109¾
El Pwr & L 7% pf	120	..
Elk Horn Coal	2¼	3½
Do pf	4⅞	5
Emers Brant, A	2½	3¾
Do B	1	2
Emp Capwell	..	18⅝
Endi Johnson	48¼	50
Do pf	110¾	112¼
Eng P Ser 5½% pf	97¼	99
Erie & Pitts	65¼	..
Fairbanks	2⅝	3¼
Do pf	8⅝	9¾
Fairbanks-M pf	108½	..
Fed Lt & Tr	62⅞	70
Do pf	95½	96½
Fed M & Smelt	120	135
Do pf	97	102
Fifth Av Bus	8⅛	9
Filene's Sons	..	35
Do pf	94⅜	98
Firestone Tire	20½	21
Fisk R 1st pf cv	9⅜	10
Florsheim Shoe	41	43½
Do pf	96	99
Follansbee	25¼	26⅞
F Simon pf	..	95¾
Fuller pr pf	88½	90½
Do 2d pf	75	82
Gen Am Inv pf	90	99
Gen Baking pf	..	114
Gen Cable pf	90⅛	95
Gen Cigar pf	115½	117
Gen G & E, B	15	25
Do 8% pf A	115½	117½
Do 7% pf A	101	105¾
Do cv pf	80	83
Gen Motors pf	111	..
Do 6% deb	116	116⅝
Gen Out Adv, A	24½	25
Gen Ptg Ink	..	38
Do pf	..	89¼
Gen Ry Sig pf	107	109½
Gen Realty & U pf	80½	85½
Gen Stl Cast pf	99	100⅛
Glidden pr pf	..	92¾
Gimbel Bros pf	72⅝	74
Gold Dust pf	103	106
Gold Stk Tel xd	101½	115
Gotham Silk Hos 7% pf	72	75
Do 7% pf xw	71	77
Gould Coupler	6¾	7
Grand Union pf	35½	37
Green Bay & W	80	..
Greene Cananea	63	74¾
Guantanamo Sug	⅞	1
Do pf	20	27
Gulf St Steel	38	40
Do pf	100	101¼
Hackensack Wat pf A	27½	28¼
Ham Watch	47½	51½
Do pf	105	..
Hanna pf	90	92
Harbison-W pf	..	111
Hartman A	20½	22
Hav Elec Ry	1¾	4
Do pf	52¾	..
Haw Pineapple	50½	52
Helme (G W) pf	135	138
Hercules Mot	21	23
Hercules Powder	63½	64⅞
Do pf	120¼	122
Hershey C pr pf	107	..
Hocking Valley	335	..
Hoe (R) & Co	12½	15
Holland Furnace	30⅜	33
Homestake	76	79½
Hud & Man pf	79	82
Ill Central pf	120	126
Do leased line	77	82
Indian M'cycle pf	22	23
Ingersoll-Rd pf	124	..
Insur Sh (Del)	10	10⅝
Int C E pf ctfs	50	55⅛
Int Nickel pf	121	123
Int P & Pap, C	10¼	11
Do pf	71	73
Int Print I ctfs	..	40
Do pf	..	92
Do pf ctfs	73	76
Int Rys of C A	15⅛	21
Do ctfs	18	22
Do pf	66¼	67⅞
Int Silver	75	78½
Do pf	105¼	109
Inter Dept St pf	62½	72
Do pf xw	67⅝	74¼
Iowa Central	⅞	1½
Island C Coal pf	105	..
Joliet & Chicago	135	..
Kan C South xd	60	70
Do pf xd	64	71⅜
Karstadt (R)	10¼	10¾
Kaufmann D S	16	17
Kelly Sp T 6% pf	..	35
Do 8% pf	19½	25
Kendall pf	76⅝	77
Kinney (G R) pf	83	84
Kolster Rad ctfs	..	2⅞
Kraft Ph Ch pf	111¼	..
Kresge Dept S pf	45½	50
Kreske, S S pf	103½	112½
Kress (S H)	51¼	55
Kup'heimer (B) pf	105	..
Laclede Gas	210	240
Do pf	99	100
Largo Oil & Tr	23½	24½
Lee Rubber	7	8
Leh Port Cem	31	33
Do pf	106	107¼
Leh Val Coal pf	20	22
Liggett Myers pf	137	142
Link Belt	37	38
Loew's, Inc pf	102	109½
Long, B L	7¼	9⅞
Loose-Wiles Bis 1st pf	117¾	122
Lorillard Co pf	84	96½
Louisiana Oil pf	80	90
Ludlum Steel pf	78⅞	90
MacAnd & F xd	..	30
Do 6% cum pf xd	93⅛	96
McCall Corp	36	40⅞
McCrory A	54½	60
Do B	57	67
Do pf	90	94
McIntyre Por	17⅝	18⅛
McKesson & R pf	37⅛	39⅞
McLellan St pf	81½	87½
Mackay Cos	106½	..
Do pf	82½	..
Mallinson pf	63¾	70
Mandel Bros	12	13¼
Man Elev gtd	51	55
Manhattan Shirt	12	13
Do pf	115	..
Market St Ry	¾	2½
Do pf	6½	18
Do 2d pf	2¾	5
Marlin Rockwell	31	33½
Martin-Parry	3	3½
Math Alkali pf	127	130
Melville Shoe	32¼	34½
Mengel Co pf	..	85
Met-G Pict pf	25	26
Mexican Pet xd	153	177
Do pf x d	103	115
Michigan Cent	1010	1200
Midland St P pf	89	90
Mil E R & L pf	105½	108¾
Minn Honeywell	50	52
Minn Mol P I pf	75	84
M S P&S S M pf	..	45
Do leased line	55	56¾
Missouri Pac	58	63
Mob & Birm pf	76	..
Morris & Essex	83¾	85¾
Motor Products	37½	38¼
Mullins Mfg pf	..	45
Munsingwear	41	46
Nash C & St L	102	119
Nat Air Trans	17	17½
Nat Biscuit pf	145¾	150
Nat Dep St 1st pf	85	86½
Nat Enamel & St	23	23½
Nat Lead	127	134
Do pf A	140	141
Nat Radiator	1¾	2
Do pf	3¼	4½
Nat Rys of Mex 1st pf	1	3
Do 2d pf	¾	1
Neisner Bros	36¼	40
N O Tex & Mex	..	120¾
Newport, A	50	70
Newton Steel	29	29¼
N Y Air Brake	38½	38¾
New York Dock	30	40
Do pf	85	89½
NY & Harlem pf	167½	..
N Y Investors	18⅛	19
N Y, L & W	106½	120
N Y, Ont & Wes	9⅜	10
N Y Rys pf	1½	2
N Y State Rys	1	1⅞
Do pf	1⅝	2
NY Steam 6% pf	101½	102
Do 7% pf	111	111⅝
Norfolk South	11	15
Norfolk & W pf	85	86
North Am pf	54½	55⅛
N A Edison pf	102½	103⅜
No Central, x d	85½	..
Norwalk T & R	1¼	1⅜
Do pf	9	12
Nunnally Co	2¼	3
Omnibus Corp pf	82	85
Orph Circuit pf	81	81¼
Otis Elev pf, x d	126	126½
Otis Steel	25¼	28½
Do pr pf	89	90
Outlet Co	59	60
Do pf	84¼	110
Pacific Coast	8	10
Do 1st pf	..	23
Do 2d pf	16½	17
Pacific Mills	21¼	21¾
Pac T & T pf, xd	125½	130
Pan Am Pet	57½	60
Panhan P & R pf	70	80
Park Utah	1⅞	2
Patino Mines	18	19
Penick & Fd pf	109¼	..
Penney (J C) pf	99	99½
Penn Coal & C	7½	9½
Penn Dix Cem	7⅜	8¼
Do pf	42	45
People's Dr Strs	40	50
People's Gas	257	262
Peoria & East	10	12
Pere Marquette	133	137
Do pf	97	98
Phila Co	150	210
Do 5% pf	50	..
Do 6% pf	49	52½
Phila Rap Tran	..	37½
Phillips-Jones	18	19½
Do pf	68¼	69¼
Phoenix Hosiery	14	18
Do pf	84¼	85
Pierce-Arrow, A	20	21
Do pf	71	72¼
P C, C & St L	100	..
Pitts Coal pf	84	92
Pittston Co	21	21⅛
Pitts, Ft W & C	136¼	..
Pitts Steel pf	95	96½
Pitts Ter Coal	7	11
Do pf	36	40
Pitts & W Va	85	95
Pitts Y & A pf	146	..
Porto R Am T, A	52	60
Do A new	25	30
Poor & Co, B	21¼	22
Postal T & C pf	90	93⅛
Prairie O & G	37⅛	38½
Pressed Steel pf	50¼	53
Prod & Ref pf	30	31¾
P S E & G pf	109⅜	110
Punta Alg Sug ct	..	1
R R Sec Ill C x d	71	75
Radio Corp pf A	54½	56
Pub Ser, N J, 6% pf	111½	112
Do 7% pf	123¾	129⅞
Do 8% pf	146⅛	154
Rand Mines	35	38
Reading 1st pf	48	50
Do 2d pf	48	49
Real Silk Hos pf	..	89¾
Reis (R)	2⅛	2⅜
Do pf	..	30
Rem Rd 1st pf	92	97
Do 2d pf	100	101½
Ren & Saratoga	137	..
Rev Cop & Br	..	20
Do A	58¼	64½
Do pf	97	100
Reo Mot ct	8	10
Reynolds Spring	3¼	3¾
Reynolds Tobacco	70⅝	74¾
Rhine West El	39⅞	41¼
Ritter Dental	37	40
Royal Baking P	..	55
Do pf	108	..
Rutland pf	40	50
Safeway St 6% pf	96¼	97½
Do 7% pf	103	107
St L San Fr pf	93½	95
St L Southwest	60¾	62¼
Do pf	84¾	86
Scott Paper	41	55
Seaboard A L pf	..	15
Sec Nat Invest	8¼	9
Do pf	56	60
Seneca Copper	1⅛	2
Sharp & Doh pf	55¼	58
Shell Trans	45	48
Sinclair Oil pf	109	110
Sloss-Sheffield	25	30
Do pf	46⅝	52
Snider Pack pf	14¼	17
S P Rico Sug pf	105	112
South Dairies, A	16⅝	25
Southern Ry pf	90	94½
So Ry, M & O	81	112
Spalding x d	33½	36
Do 1st pf	109	112
Spear & Co pf	78¼	79
Spencer Kellogg	18	19¾
Spicer Mfg	15½	16
Do pf	37	46
Spiegel M Stern	18	19
Stand Brands pf	115	119½
Std Gas & El $4 pf	63	63¾
Do $7 pf x d	109¼	113⅜
Stanley Co of A	25	73
Stand Invest	6½	8
Stand Oil Kan	31	32
Sterling Sec cv pf	36¼	39
Studebaker pf	120¼	122
Submarine Boat	⅜	⅝
Sun Oil	55½	57
Superheater	40	42
Superior Steel	14½	16½
Symington	2¾	3½
Texas & Pacific	81	110
Thatcher Mfg cnv pf	40⅛	42
The Fair pf	105	106½
Third Avenue	8	8½
Thompson (J R)	37¼	38
Thompson Prod	23½	25
Thom Starrett pf	41⅛	43
Tide Water Oil	24	28
Do pf	87	92
Tob Prod A div ctfs	4¼	6
Do B div ctfs	2¾	6
Do C div ctfs	4	6¼
Transue & Will x d	12	12½
Trico Prod	31	31¼
Truax Traer C	12	13
Twin City R T	11¼	18
Do pf	63¾	65
Und Ell Fish pf	125	..
Un Bag & Paper	10	13½
Union Pac pf	83½	84⅞
Un Biscuit pf	116	142
Un Bus Pub	22	22½
Un Cigar St pf	53⅞	59⅝
Unit Dyewood	6	7
Do pf	53¼	57
Un Paperboard	5½	10
Un Piece Dye	23	24
Do pf	98⅝	103
U S & For Sec pt pf	90	91
U S Pipe & F 1st pf x d	18¼	19
Do 2d pf	21⅛	21⅝
U S Dist Corp	10	11
Do pf	66½	75
U S Express	2	2⅜
U S Leather	9⅞	10¾
Do A	15½	16
Do 7 pr pf	91	93½
U S Smelting pf	40	47
U S Tobacco	60¼	62
Do pf	125	135
Un Leaf Tob pf	103	108
Univ Pict 1st pf	58	65
Utah Copper	150	240
Vadsco Sales pf	45	50
Van Raalte	8¼	20
Do 1st pf	45¼	55
Vicks S & P	101¼	..
Do pf	102	..
Va-Car C 7% pf	75	80
Va Ir, Coal & C	13	21
Do pf	35	48
Va Elec & Pow 6% pf	102⅛	103
Vulcan Detin pf	96	98⅛
Wabash pf B	66	75
Walgreen pf	98⅝	98⅞
Ward Baking, A	25	25½
Warner Bros Pic conv pf	..	56
Do pf	48	50
Warren Br 1st pf	..	19
Webster Eisen	5½	5⅞
Do pf	55	65
Wells Fargo Ex	2½	3
Wesson Oil pf	55⅛	57
West Pa Elec, A	102	104
Do 6% pf	100	101
West Dairy, A	39	40
West Md 2d pf	22¼	25
West Pacific	20¼	21
Do pf	38¼	39½
Westvaco Chlor	30	32
Wextarx Rad	8	10
White Rock	42¾	43
White Sew M pf	5	22
Wilson & Co, A	9¼	10½
Do pf	45½	46
Wilcox Rich, A	..	29¾
Do B	..	20
Worth P pf A	93¾	100
Wright Aero	25	52½
Yell Tr & C pf	91	94¾
Youngs S & T	113	125

Exempt from all Federal Income Taxation

$18,970,000

CITY OF CHICAGO

4% Gold Bonds

Due serially January 1, 1932 to 1950, inclusive

Dated July 1, 1930. Principal and semi-annual interest, January 1 and July 1, payable in New York City or at the City Treasurer's Office in Chicago. Coupon bonds in $1,000 denomination, registerable as to principal.

Legal Investment for Savings Banks and Trust Funds in New York, Massachusetts, Connecticut, Illinois and Other States

These Bonds, issued for street improvement purposes, have been authorized at an election, and, in the opinion of counsel, will constitute direct and general obligations of the entire City of Chicago, payable from unlimited ad valorem taxes levied against all the taxable property therein. The assessed valuation for taxation, 1928, is officially reported at $3,650,351,135. The total bonded debt including this issue is $109,014,600. Population, 1930 Census, 3,373,753.

MATURITIES AND PRICES

1932 maturity, to yield 3.75%

1933 maturity, to yield 4.00% — 1935-36 maturities, to yield 4.25%

1934 maturity, to yield 4.15% — 1937-50 maturities, to yield 4.40%

Legality to be approved by Messrs. Chapman & Cutler

HALSEY, STUART & CO. INCORPORATED — LEHMAN BROTHERS — CHASE SECURITIES CORPORATION

THE FIRST NATIONAL OLD COLONY CORPORATION — BROWN BROTHERS & CO. — STONE & WEBSTER and BLODGET INCORPORATED

E. H. ROLLINS & SONS — KOUNTZE BROTHERS — A. B. LEACH & CO., INC.

R.W. PRESSPRICH & CO. — F. S. MOSELEY & CO. — STRANAHAN, HARRIS & OATIS INCORPORATED

THE COMMERCIAL NATIONAL BANK & TRUST COMPANY OF NEW YORK

LAWRENCE STERN and COMPANY INCORPORATED — MERCANTILE-COMMERCE CO. — BATCHELDER & CO.

DARBY & CO. — MISSISSIPPI VALLEY COMPANY, INC. — THE MILWAUKEE COMPANY

All statements herein are official or are based on information which we regard as reliable, and while we do not guarantee them, we ourselves have relied upon them in the purchase of this security.

July 1, 1930

First Mortgage Certificates

Principal and 5½% Interest Guaranteed

Legal for Trust Funds in New York State

The Crystal Building
2nd Avenue and 43rd St.

The closed first mortgage on this modern fireproof office building is less than 2/3 the appraised value of the property, and matures July 1, 1935. Semi-annual amortization payments are specified beginning September 1, 1931. Certificates of participation in the mortgage, in units as low as $100, are guaranteed as to principal and 5½% interest by the Continental Mortgage Guarantee Company, with capital of $5,000,000.

Continental Mortgage Guarantee Company
250 Park Avenue · New York

CONTINENTAL MORTGAGE GUARANTEE CO.,
250 PARK AVENUE, NEW YORK.

Please send without obligation full data on "The Crystal Building" Certificates.

Name..........

Address..........

This man earns $75 a week

This man's income is $75,000 a year

Each finds the same advantages in this safe, profitable July investment

Is it possible that an investment that is ideal for the man with a $75,000 income is also the investment for the man with $75.00 a week?

Is it possible that such an investment program is even available to a man of moderate means?

Ten years ago perhaps it wasn't. Today it is.

Good, safe bonds can be bought in denominations as low as $500. They should form the backlog of every investment program. They are *safe*. They provide a *regular* income. And *today* they can be bought to yield as high as 6¼%. And Super-Corporations of America Trust Shares form a complete and comprehensive common stock program.

They are attractive to the millionaire because it is exactly the way he, himself, invests in common stocks and yet they rid him of all bothersome details. And because Super-Corporations of America Trust Shares are available for investment of sums as small as $100, they open this method of investing to practically every man in the country.

Super-Corporations of America Trust Shares represent ownership in 30 of the largest, strongest and most successful corporations in America. They represent an interest in the nation as a whole.

In addition to ready marketability, safety, wide diversification and convenience, the trust shares offer attractive possibilities of profit through appreciation in market value over a period of years.

Our intensely interesting new booklet, "The Road to Wealth," tells the entire story. It is absolutely free and places you under no obligation whatsoever. Send for your copy . . . today.

S. W. STRAUS & CO.
ESTABLISHED 1882 — INCORPORATED
INVESTMENT SECURITIES
565 Fifth Avenue, New York City
PLAza 4200

Gentlemen: Please send me, without placing me under any obligation, a copy of "THE ROAD TO WEALTH," booklet B-48.

I am considering investing $..........

Name..........

Address..........

New York State Municipal Bonds

Exempt from all Federal and New York State Income Taxes
Legal Investment for Savings Banks and Trust Funds in New York State.

Amount	Issue	Rate	Maturity	Yield
$ 50,000	Erie County	4s	1949-50	4.00
250,000	Westchester County	4.25s	1975	4.00
250,000	City of Schenectady	4.15s	1939-58	4.00
250,000	Franklin County	4.20s	1940-49	4.10

Dewey, Bacon & Co.
Members New York Stock Exchange
50 Broadway — New York
Telephone: DIGby 4100

NEW YORK, PHILADELPHIA, LONDON AND PARIS, June 30, 1930.

MR. THOMAS S. GATES, to our great regret having decided to retire from active business, withdraws this day from our firms in New York, Philadelphia, London and Paris.

J. P. MORGAN & CO., New York
DREXEL & CO., Philadelphia
MORGAN GRENFELL & CO., London
MORGAN & CIE., Paris

We are pleased to announce that
MR. WILLIAM B. KNOX
and
MR. ERIC STAIGHT
have this day become associated with our firm

BOETTCHER-NEWTON & CO.
Members New York Stock Exchange
30 Broad Street — New York City

July 1st 1930

HUNDREDS OF HIGH-GRADE employers and householders throughout metropolitan New York keep their staffs filled through the classified advertising columns of The New York Times.—Advt.

Trust facilities and services in the Metropolitan manner . . .

. . . . by one of the largest and most experienced trust departments in New Jersey.

COMMERCIAL TRUST COMPANY OF NEW JERSEY
15 Exchange Place
Jersey City, N. J.

Member Federal Reserve System
Total Resources over $70,000,000
Capital, Surplus and Undivided Profits over $11,000,000

Courtesy

LIBERTY MUTUAL claim adjusters have been selected for integrity, intelligence and courtesy.

Workmen's Compensation
Automobile
and other Liability Insurance

LIBERTY MUTUAL
INSURANCE COMPANY

New York Office:
10 East 40th Street Phone CALedonia 3100

Home Service:

....To extend the use of household appliances, Home Service Departments are now maintained by each major company in the National Electric Group.

In 1929, appliance sales for all companies increased 20%.... sales of electricity, 16%.... sales of gas, 9%.

NATIONAL ELECTRIC POWER COMPANY . . .
57 William Street, New York

ENDURING FINANCIAL RECORDS

A limited number of copies of The New York Times each day are printed on imperishable rag paper which will last indefinitely in files. Banks and business houses that place their announcements in The New York Times will have the assurance that their advertisements appearing in the newspaper preferred for such announcements will also be a permanent record.

MARKETS IN LONDON, PARIS AND BERLIN

Half Year Ends With Distinctly Stronger Tone on the English Exchange.

FRENCH STOCKS STEADY

Settlements for June Carried Out Easily—General Upswing on German Boerse.

Special Cable to THE NEW YORK TIMES.

LONDON, June 30.—The half-year closed with a distinctly better feeling on the Stock Exchange today, with industrials mainly firm, notable for Monday. British funds were firm, the conversion 3½s being £78 and the war loan £103¼.

There was some improvement in the internationals among the industrial group, with International Nickel $24⅞, Brazilian Traction $41, Radio Corporation $36 and Columbia Graphophone £3 25-32. His Master's Voice Gramophone at £3⅝ picked up after a dull start, but Hydroelectric dropped to $38⅞ after $39⅛. For 1929 Canadian Marconi reports net profit of $162,806, which was added to surplus carried forward. This was a slight increase from that of the year preceding. Following publication of the report shares reacted to £1, but Marconi Marine at £1 13-16 hardened.

Cables and Wireless was lower at £87 for the preference, £36 for A ordinary and £16 for B ordinary. Of the shares moving against the holders the most moticeable was White Star preference, which dropped to 9s, although it rallied to 9s 3d. Rubber shares provided one of the few features, prices registering further all-around improvement. The commodity was better at 6¼d a pound.

Oils were irregular. Shell Transport at 96s 3d strengthened and Mexican and Canadian Eagles improved to 12s 6d and 11s 6d, respectively, on French purchases. Rhodesians were mostly lower in the minings, but tin shares improved, although the metal was £1 a ton down.

The end of the half-year brought an acute stringency in Lombard Street today. Fresh floating credit commanded 4 to 4¾ per cent. Business in bills was quiet. Sterling exchange on New York reacted to $4.86-$4.86 1-16.

London Closing Prices.

	Closing Price.	Net Chge.
Anglo-Dutch	27s 6d	— 3d
Anglo-Persian	£4⅞	..
Brazilian Traction	$41	— ¼
British-American Tobacco	£5⅝	..
British Celanese	12s 6d	..
Bwana M'Kubwa	13s 3d	— 3d
Cable and Wireless, A	£36	..
Do B	£16	— ½
Carreras	£8⅝	..
Celanese Corp of America	£37⅛	..
Courtaulds	£2¼	+ ¼
Distiller	67s 3d	+ 6d
De Beers	£7⅜	+ ¼
Dunlop Rubber	11s 6d	+ 1½d
Gramophone Co., Ltd	£9½	— ⅛
Hydroelectric	$38⅞	— 1
Imperial Tobacco	96s 10½d	..
Intl Holding and Investment	$4⅞	..
International Nickel	[illegible]	— ¼
London Midland Railway	£4½	..
London Underground	22s 9d	+ [illegible]
Margarine Union	£2⅞	+ ½
Margarine Unie	£2⅞	+ ⅛
Mexican Eagle	12s 3d	..
Rand Mines	[illegible]	..
Rio Tinto	£35⅞	+ ¼
Royal Dutch	£32⅜	+ ⅛
Russian Asiatic	6s	..
Shell Transport	£4⅜	..
Selfridge 6% pf	23s 9d	..
United Havana Railway	£12	..
Vickers	7s	..
War Loan 5%	£103¼	+ ¼

Paris Maintains Firmness.

Wireless to THE NEW YORK TIMES.

PARIS, June 30.—As was foreseen, the month-end settlements were made in easy conditions. The carrying-forward rate averaged only one-half of 1 per cent, compared with three-eighths of 1 per cent fifteen days ago and three-quarters of 1 per cent at the end of May. Money was abundant at 4½ per cent, and from this fixation of the rate the Bourse received new encouragement.

The Bourse reacted well today and the firmness which prevailed last week was maintained. There was, however, little business done and no forward movement. Toward the end of the day, indeed, offers were more abundant, and in only a few cases were prices higher than those of Saturday. The situation has been so dull for a long time that there was a tendency to take small profits at this first opportunity.

French rentes rose slightly, the 3 per cents closing at 87.35; 1918 4s, 101.65; 1920 amortizable 5s, 133.50; 1920 6s, 101.60.

Paris Closing Prices.

	Francs.	Net Chge.
BONDS.		
French Rentes, 3%, perpetual	87.35	+ .15
Do 4%, 1917	101.60	+ .10
Do 5%, 1915-16	101.80	+ .15
BANKS.		
Banque de France	22,800	+ 205
Banque de Paris et des Pays Bas	2,870	
Credit Lyonnais	3,160	+ 15
Union des Minor	1,480	+ 5
CANAL.		
Canal Maritime des Suez	18,390	+ 70
RAILROAD.		
Chemin de fer du Nord	2,435	+ 25
MINES.		
Mines de Courrieres	1,515	+ 20
Mines de Lens	1,221	+ 1
Soc Miniere et Metallurgique	920	+ 15
PUBLIC UTILITIES.		
Cie Generale d'Electricite	3,350	+ 40
Soc Lyonnaise des Eaux	2,990	+ 10
Cie Francaise des Procedes Thomson-Houston	895	+ 17
Union d'Electricite	1,230	+ 14
INDUSTRIALS.		
Trefileries & Laminoire du Havre	2,180	+ 30
Societe Andre Citroen	805	— 20
Ste Francaise Ford	271	— 7
Coty, S A	951	— 7
Pechiney	3,070	+ 45
L'Air Liquide	1,845	+ 45
Establissements Kuhlmann	1,013	— 7
Galeries Lafayette	165	— 1
OIL.		
Royal Dutch	4,030	— 5

Berlin Closing Prices.

	Pct. of Par.	Net Chg.
Allg. Deutsche Credit (Adca) (8)	113	..
Berlin. Handels Ges. (12)	162	+2
Commerz-und Privat-Bank (11)	143	+1
Darmstaedter u. Nat'bank (12)	211	+2
Deutsche Bank u. Disconto Ges. (10)	134	+1
Dresdner Bank (10)	134	+1
Reichsbank (12)	261	+1
Algem. Kunstzijde Unie (Aku) (0)	89	+2
Allg. Elektr. Ges. (A.E.G.) (9)	154	+3
Ford Motor Co., Berlin (10)	179	—3
Gelsenkirchen Bergwerk (8)	129	+1
Gesfuerel (10)	148	+4
Hamburg-Amer. Line (Hapag) (7)	105	+2
Hamburg Electric Co. (10)	134	+1
Heyden Chemical (5)	59	+4
Harpener Bergbau (6)	123	+1
Hotelbetried (12)	133	..
I. G. Farben Indus. (Dye Tr.) (14)	163	+2
Kali Chemie (7)	155	+5
Karstadt (12)	108	+1
Mannesmann Tubes (7)	97	+2
North German Lloyd (8)	106	+2
Phoenix Bergbau (6½)	89	+2
Polyphonwerke (20)	236	+3
Rhein. Westf. Elek. (R.W.E.) (10)	170	..
Sachsenwerk Licht u. Kraft (7½)	99	..
Siemens & Halske (14)	221	+6
Stoehr & Co. Kammgarn Spin. (5)	95	+5
Leonhard Tietz (10)	150	..
Ver. Stahlwerke (Un. St. Wks.) (6)	88	—1

Gains Registered in Berlin.

Special Cable to THE NEW YORK TIMES.

BERLIN, June 30.—The Boerse today maintained Saturday's more cheerful tone, based largely on continued easiness of the world exchanges, while the Rhineland rejoicing stimulated to renewed optimism and awakened some demand for gilt-edges.

Although business continues small, advances were recorded all along the line, electricals, potashes and textiles showing gains of three to five points, with signs of renewed buying from Switzerland. Mining shares and chemicals also improved.

The tightening up of money through the month-end settlements was distinctly less serious than had been expected. The Boerse closed without reaction.

New Refrigerating Line in Europe.

Max Epstein, chairman of the board of the General American Tank Car Corporation, cabled from Antwerp yesterday that he had completed arrangements for the organization of a third tank and refrigeration car system in Europe, the International Refrigerating Car Lie, as another step in the American company's foreign program.

Canadian Crude Oil Prices Reduced.

Canadian crude oil prices were reduced 15 cents a barrel yesterday, making the New Petrolia price $1.95 a barrel and the Oil Springs price $2.02.

Montreal Keeps Dominion Day.

MONTREAL, Que., June 30.—The Montreal Stock Exchange and Curb Market will be closed tomorrow, Dominion Day.

ITALIAN STOCK PRICES.

Quoted in dollars on basis of prices on Milan Stock Exchange:

	Bid.	Asked
BANKS.		
Banca d'Italia	105	107
Banca Commerciale Italiana	74	75
Banca d'America d'Italiana and Ameritalia (stamped)	9¾	10¼
Credito Italiano	41¾	42½
PUBLIC UTILITIES.		
Adamello	15¾	16¼
Adriatic Elec	12½	13½
Italgas	11¾	12¼
Italian Edison	36½	37
Lombard Electric	36	37
Sip. Electric	7¾	8¼
Terni Electric	19	20
Unes	5¼	5¾
INDUSTRIALS.		
Cosulich	4½	5¼
Ernesto-Breda	6½	7
Fiat Motors	16¾	17¼
Isotta Fraschini	8½	9½
Montecatini	11½	12
Navigazione Generale Italiana	26	27
Pirelli Rubber	40½	41½

GENEVA QUOTATIONS.

Special Cable to THE NEW YORK TIMES.

GENEVA, June 30.—Stocks were irregular today. Closing quotations included:

	Closing Price.
Union Financiere de Genev	682
Societe de Banque Suisse	837
Credit Suisse	940
American European Securities, com	183
Hispano Americana de Electricidad	1,835
Nestle & Anglo-Swiss Cond. Milk Co	678
Kreuger et Till	674
Cie Suedoise d'Allumettes B	375

BOND.

	Bid.	Ask
Societe Meridionale d'Electricite 7, 1927	5,270	5,280

GOLD MOVEMENT HERE SMALL LAST MONTH

Imports of $662,000 and Exports of $50,000—All From or to South America.

The movement of gold through the Port of New York in June was smaller than in any previous month this year. Imports aggregated $662,000, all from Latin America, while the only export was $50,000 to Argentina. These shipments compare with imports of $3,155,000 and exports of $55,000 in May and with imports of $28,370,000 and exports of $402,000 in June, 1929. Ear-marked gold decreased $2,000,000 during the month.

Since the beginning of the year gold imported has amounted to $75,213,100, against $9,468,000 exported during the same period. In 1929 for the first six months imports aggregated $166,127,000 and exports $3,636,000. Ear-marked gold in the first half of 1930 shows a net decrease of $20,001,000.

Shipments from the Orient to San Francisco this year have been heavy, totaling $120,416,000, of which $111,790,000 came from Japan and $8,626,000 from China.

The bulk of the metal received this year at New York has come from Brazil, amounting to $59,485,000. The largest export was $8,498,000 to France. Last year in the first six months most of the imports came from Argentina, Canada, Germany and Great Britain, while this year, with the exception of a small shipment from Argentina, no yellow metal had been received from those countries.

The movement of gold through the Port of New York for June follows:

	Imports	Exports
Argentina	......	$50,000
Latin America	$662,000	.....

Gold shipments here in June in the last three years were as follows:

	Imports.	Exports.	Excess.
1930	$662,000	$50,000	$612,000
1929	28,370,000	402,000	27,968,000
1928	28,872,000	101,331,598	*85,459,598

*Excess exports over imports.

Shipments of gold in the first six months of 1930 through the Port of New York were as follows:

	Imports.	Exports.
Argentina	$295,000	$100,000
Brazil	59,485,000	.....
Bolivia	1,956,000	.....
Colombia	4,123,000	.....
Ecuador	143,000	.....
France	......	8,497,000
Germany	......	156,000
Great Britain	......	290,000
Java	......	60,000
Latin America	3,386,000	.....
Mexico	......	360,000
Peru	4,825,000	.....
Philippine Islands	......	5,000
Uruguay	1,000,000	.....

Half yearly comparisons of the movement of gold through the Port of New York follow:

Six Months Ended.	Imports.	Exports.	Excess.
June, 1930	$75,213,100	$9,468,000	$65,745,100
June, 1929	166,127,000	3,636,000	162,491,000
June, 1928	74,453,000	449,353,011	*374,900,011

*Excess exports over imports.

FOREIGN EXCHANGE

MONDAY, JUNE 30, 1930.

Range of Rates, Sight Exchange.

	High.	Low.	Final.	Saturday's Final
LONDON	$4.85⅞	$4.85¾	$4.85 13/16	$4.85 13/16
PARIS	3.92¾	3.92 11/16	3.92 11/16	3.92 11/16
ROME	5.23 13/16	5.23 11/16	5.23 11/16	5.23¾
BERLIN	23.83	23.82½	23.82½	23.81½
COP'HAGEN	26.76	26.75	26.75	26.75½
OSLO	26.77	26.76	26.76	26.76½
STOCKHOLM	26.86	26.85	26.85	26.85½

CLOSING RATES.

Quotations on sterling represent dollars and decimals of a dollar; all others represent cents and decimals of a cent. Quotations preceded by the decimal mark indicate a price measured in fractions of a cent.

	Monday.	Saturday.	Week Ago.	Year Ago
Europe.				
STERLING—Par $4.86⅝ per sovereign.				
Demand	4.85 13/16	4.85 13/16	4.85 11/16	4.84 3/16
Cables	4.86	4.86⅛	4.85 15/16	4.84 7/16
Com.,60 days	4.83 [illegible]	4.83⅝	4.83½	4.79½
Com.,90 days	4.82 11/16	4.82¾	4.82⅝	4.77⅝
FRANCE—Revalued at 3.91¾ cents per franc.				
Demand	3.92 11/16	3.92 11/16	3.92½	3.91
Cables	3.92 13/16	3.92 13/16	3.92⅝	3.91¼
ITALY—Par 5.2631 cents per lira.				
Demand	5.23 11/16	5.23¾	5.23⅝	5.23⅛
Cables	5.23⅞	5.23 13/16	5.23⅞	5.23⅜
BELGIUM—Par 13.904 cents per belga.				
Demand	13.95	13.95	13.94½	13.88¼
Cables	13.96	13.96	13.95½	13.89
GERMANY—Par 23.8 cents per mark.				
Demand	23.82½	23.81½	23.82½	23.81½
Cables	23.83½	23.82½	23.83½	23.82½
AUSTRIA—Par 14.07 cents per schilling.				
Demand	14.12	14.12	14.12	14.10
Cables	14.25	14.25	14.25	14.10
CZECHOSLOVAKIA—Par 2.964 cents per crown (stabilized 33.75 crowns).				
Demand	2.9675	2.9662	2.9656	2.9612
Cables	2.97	2.9687	2.9675	2.9625
DENMARK—Par 26.8 cents per krone.				
Demand	26.75	26.75½	26.74½	26.62½
Cables	26.76½	26.77	26.76	26.64
FINLAND—Par 2.5185 cents per finmark.				
Demand	2.52	2.52	2.52	2.51¾
Cables	2.52¼	2.52¼	2.52¼	2.52
GREECE—Par 1.30 cents per drachma.				
Demand	1.29 1/16	1.29⅝	1.29⅝	1.29⅝
Cables	1.29 11/16	1.29⅝	1.29⅝	1.29⅝
HOLLAND—Par 40.2 cents per florin.				
Demand	40.18¼	40.19¼	40.17	40.13½
Cables	40.19½	40.20½	40.18¼	40.15½
HUNGARY—Par 17.49 cents per pengo.				
Demand	17.50	17.50	17.50	17.50
Cables	17.50	17.50	17.50	17.50
NORWAY—Par 26.8 cents per krone.				
Demand	26.76	26.76½	26.75½	26.63½
Cables	26.77½	26.78	26.77	26.65
POLAND—Par 11.22 cents per zloty.				
Demand	11.25	11.25	11.25	11.25
Cables	11.25	11.25	11.25	11.25
PORTUGAL—Par $1.0805 per escudo.				
Demand	4.52	4.51	4.52	4.50
Cables	4.53	4.52	4.53	4.51
RUMANIA—Par .00598 per leu.				
Demand	.60	.60	.60	.60
Cables	.60	.60	.60	.60
SPAIN—Par 19.3 cents per peseta.				
Demand	11.09	11.06	11.67	14.30
Cables	11.10	11.07	11.68	14.31
SWEDEN—Par 26.8 cents per krona.				
Demand	26.85	26.85½	26.84½	26.78½
Cables	26.86½	26.87	26.86	26.80
SWITZERLAND—Par 19.3 cents per franc				
Demand	19.37½	19.37½	29.46¾	19.23¼
Cables	19.38	19.38¼	19.37¾	19.24¼
YUGOSLAVIA—Par 19.3 cents per dinar.				
Demand	1.76	1.76	1.76	1.76
Cables	1.76	1.76	1.76	1.76
Far East.				
CHINA—Cents per silver dollar for Hongkong; per tael for Shanghai and Peking				
Hongkong—				
Demand	31.19	31.44	31.19	48.00
Cables	31.25	31.50	31.25	48.06
Peking—				
Demand	37.50	38.00	36.50	58.25
Shanghai—				
Demand	37.19	37.44	36.44	57.56
Cables	37.25	37.50	36.50	57.62
INDIA—Calcutta; 36.50 cents per rupee.				
Demand	36.06	36.06	36.00	36.00
Cables	36.12	36.12	36.06	36.06
PHILIPPINE ISLANDS—Manila. Par 50 cents per silver peso				
Demand	49.56	49.56	49.56	49.63
Cables	49.62	49.62	49.62	49.68
JAVA—Par 40.2 cents per florin.				
Demand	40.25	40.25	40.25	40.12
JAPAN—Par 49.8 cents per yen.				
Demand	49.44	49.44	49.37	44.19
Cables	49.50	49.50	49.44	44.25
STRAITS SETTLEMENTS Par 56.78 cents per dollar.				
Demand	56.18	56.18	56.18	56.12
Cables	56.31	56.31	56.31	56.25
South America.				
ARGENTINA—Par 42.44 cents per Argentine paper dollar.				
Demand	35.43	35.93	36.93	42.00
Cables	35.50	36.00	37.00	42.05
BRAZIL—Par 11.96 cents per paper milreis				
Demand	11.35	11.35	11.22	11.86
Cables	11.38	11.38	11.25	11.89
COLOMBIA—Par 97.33 cents per gold peso.				
Demand	96.62	96.62	96.62	96.39
CHILE—Par 12.165 cents per gold peso.				
Demand	12.10	12.10	12.10	12.10
Cables	12.15	12.15	12.15	12.15
PERU—Par 40 cents per sol (officially adopted Feb. 11, on basis of 10 soles per Peruvian pound).				
Demand	39.00	39.00	39.00	400
Cables	39.00	39.00	39.00	401
URUGUAY—Par $1.0342 per gold peso.				
Demand	86.25	86.75	88.25	96.75
Cables	86.50	87.00	88.50	97.00
Central America.				
GUATEMALA—Par $1.00 per quetzal.				
Cables	1.00	1.00	1.00	1.00
Canada.				
MONTREAL—Par 100 cents per Canadian dollar.				
Demand	99.96	99.98	100.06	99.09
Mexico.				
MEXICO CITY—Par 49.85 cents per gold peso.				
Demand	47.38	47.40	47.52	47.99

WESTMINSTER BANK
LIMITED

AN ENGLISH BANK preserving an English tradition in over a thousand branch offices, and represented in every banking town in the world. Vast resources combined with nearly a century's accumulated experience and conservative progress equip it for the characteristic service it places at its customers' disposal

New York Representative
C. M. PARKER, 68 WILLIAM STREET

HEAD OFFICE: 41 LOTHBURY, LONDON, E.C.2

CHRISTIAN DJORUP, C. P. A.
347 MADISON AVENUE
NEW YORK, N. Y.

DESIRES TO ANNOUNCE THAT THE ASSOCIATION OF HIS FIRM WITH MILLER, FRANKLIN & CO., INC., HAS BEEN TERMINATED BY MUTUAL AGREEMENT ON JUNE 30, 1930.

CHRISTIAN DJORUP, C. P. A.

IS PLEASED TO ANNOUNCE THAT HE CONTINUES HIS ACCOUNTING PRACTICE FOUNDED IN 1913 ASSOCIATED WITH

HOLMES & DAVIS
CERTIFIED PUBLIC ACCOUNTANTS
521 FIFTH AVENUE, NEW YORK, N. Y.

July 1, 1930 Tel. Vanderbilt 4700

PUBLIC NATIONAL BANK

Circular on request

A. F. SCHIFF & COMPANY
Members New York Stock Exchange
111 Broadway New York
Telephone RECtor 4100

We announce the opening of an
Uptown Branch Office
GRAYBAR BUILDING
(420 Lexington Ave.)
Room 2615 Tel.: Lexington 10482

under the management of
MR. JOHN L. HANDY

JACKSON & CURTIS
ESTABLISHED 1879
Members New York and Boston Stock Exchanges
115 BROADWAY NEW YORK CITY
Boston Chicago Springfield, Mass.
Providence Worcester Lynn Akron Ohio

MR. RUSSELL E. MELCHER

has been admitted to general partnership in our firm as of July 1, 1930

W. K. JOHNSON & CO.
Members New York Stock Exchange
Associate Members New York Curb Exchange
40 Wall Street, New York
Uptown Office—Lincoln Building, 60 E. 42nd St.
ALBANY · HARTFORD · NEW HAVEN · NEWARK
BRIDGEPORT · NEW BRITAIN · PITTSBURGH

LYBRAND, ROSS BROS. & MONTGOMERY
ACCOUNTANTS AND AUDITORS

ANNOUNCE THEY HAVE ESTABLISHED AN OFFICE
in DALLAS, TEXAS

BY THE MERGER WITH THEM OF
PETER & MOSS OF THAT CITY

We are pleased to announce that, as of this date, there will be admitted to our firm

Mr. Walter S. Aagaard
as Resident Chicago Partner
and
Mr. Bernard F. Toole
as a General Partner in New York

CLARK, CHILDS & CO.
Members of The New York Stock Exchange
120 Broadway, New York City

July 1, 1930

We take pleasure in announcing the appointment of

MR. FARL L. HARMONY
(formerly of G. E. Barrett & Co., Inc.)
as VICE-PRESIDENT

MR. FORSTER G. BOWEN
MR. JOHN F. RALEIGH
(formerly of G. L. Ohrstrom & Co., Inc.)

have joined our Retail Sales Department.

Bowen, Gould & Co.
Incorporated.
11 BROADWAY NEW YORK

We announce that

Mr. W. Plunket Stewart

has this day retired from this firm as a general partner and has become a limited partner

and that

Mr. Joseph W. Wear

and

Mr. Alexander J. Cassatt

have been admitted as general partners

Cassatt & Co.

July 1st, 1930

We are pleased to announce that

Mr. Charles L. Stacy

has become associated with us

Cassatt & Co.

July 1st, 1930

MR. CLINTON S. DOW
has this day been admitted as a general partner in our firm.

MR. WARREN S. CRANE
has withdrawn as a general partner and has become a special partner.

Greer, Crane & Webb
Members New York Stock Exchange
37 Wall Street, New York
230 Park Avenue 501 Fifth Avenue

July 1, 1930

As of July 1, 1930

E. A. PIERCE & CO.
Members New York Stock Exchange

will acquire the investment and commission organization of

WATSON, WILLIAMS & CO.

of New Orleans, La., the latter firm to retire from active business.

ELI T. WATSON GEORGE E. WILLIAMS
and LESLIE L. WATSON

will become associated with E. A. PIERCE & Co., with headquarters in New Orleans to promote the investment field operations of the latter firm in the South.

WE ANNOUNCE THAT

MR. STANLEY A. BROWN

HAS RETIRED AS A GENERAL PARTNER IN OUR FIRM

FRANK B. CAHN & CO.
MEMBERS NEW YORK AND BALTIMORE STOCK EXCHANGES
120 BROADWAY NEW YORK

JUNE 30, 1930

ANNOUNCING THE FORMATION OF

McCORMICK & Co.

Investment Securities

1301 Packard Building · Philadelphia

Telephone Locust 7172

July 1, 1930 RUSSELL McCORMICK

BIG DEMANDS SEND CALL MONEY TO 3%

$75,000,000 Withhdrawn From Market Forcing Rate Up in Two Small Advances.

RESERVE FUNDS AT 2¼%

End-of-Month and Holiday Requirements, Besides Dividend Payments, Reflected.

The money market felt yesterday the impact of the end-of-the-month demand for funds, with the result that upward of $75,000,000 was withdrawn from the call money market, forcing the call rate up to 3 per cent in two advances of one-half to 1 per cent each. The tighter condition in money was reflected also in a demand for Federal Reserve funds, which were quoted at 2¼ per cent, compared with a recent rate of 1¾ per cent. Other money rates were unchanged.

The calling of loans was largely for the account of out-of-town banks, which are engaged in "window dressing" in preparation for the calls for statements of condition soon to be issued by the Controller of the Currency and the State Superintendent of Banks. Local banks also were putting themselves in funds, to be ready to meet the large requisitions that will be made today, when dividend and interest checks aggregating more than $500,000,000 will be received by stock and bond holders of leading corporations.

The advance in the call rate was not unexpected, as the money market has been prepared for some time for a temporary stiffening of the low rates that prevailed lately. The mid-year turnover of funds is always heavy. Last year, when money market conditions were extremely firm, the July 1 money strain sent the call rate to 15 per cent.

The firmer money market conditions are expected to extend for several days. Following hard upon the month-end demand for funds will come the Fourth of July currency calls incident to the needs of vacationists for extra supplies of pocket money. This extra currency demand normally amounts to about $75,000,000 and since it involves an increase in actual cash circulation of that amount it is markedly reflected in the Wall Street market.

In addition, dividend and interest payments due on July 1 are sent out to stock and bond holders all over the country, but are principally payable at New York. The result is large transfers of funds out of town with about ten days required before the money finds its way back to the money market.

One other factor tending to increase the demand for funds is the call of the United States Treasury for repayment today by member banks in this district of $9,873,800 on account of the issue of certificates of indebtedness dated March 15. For the country as a whole, today's call amounts to $27,486,100.

Although bill dealers will have to pay more for the money with which they carry their portfolios in the next few days, the rates on bankers' acceptances were unchanged and the market was reported firm.

May Take Over Closed Bank.

Special to The New York Times.

CINCINNATI, Ohio, June 30.—The Fifty-thrid Union Trust Company, it was reported here tonight, will take over the Brotherhood of Railway Clerks National Bank, which closed its doors on last Thursday. While W. Edwards, president of the trust company, would not confirm the report, it was known that officials of that institution had invesigated the accounts of the bank and found them in better condition than was previously believed.

2.6% AVERAGE RATE ON JUNE CALL LOANS

Lowest for Renewals on the Stock Exchange Since November, 1924.

TIME FUNDS ALSO EASIER

Range From 2½ to 3¼ for 60 and 90 Days and 2¾ to 3½ for 6 Months—Curb Figures Down.

Not since November, 1924, has the renewal average for call loans been so low as it was in June. The renewal average for the month was 2.6 per cent and the new loan average was the same, compared with 3.113 per cent for renewals and 3.059 per cent for new obligations in May. In June, 1929, the renewal average was 7.6 per cent and the average for new loans was 7.689 per cent.

The rate for call loans on June 26 touched 1½ per cent, the lowest since 1917, and the renewal average for June was the lowest since November, 1924, when the average was 2.42 per cent. The rates in June ranged between 1½ and 3 per cent for new loans, contrasted with 6 to 10 per cent in June last year.

Lowering of call loans was in keeping with a general easing in credit conditions in money markets. The New York Federal Reserve rediscount rate was reduced to 2½ per cent, the lowest figure on record. Time funds ranged between 2½ and 3¼ per cent for sixty and ninety day loans and 2¾ to 3½ per cent for six months' loans. In June, 1929, the range was from 7½ to 8½ per cent for sixty and ninety day loans and also for half-yearly funds.

Records of rates for the month follow:

New York Stock Exchange.

CALL LOANS.

June.	Renewals.	High.	Low.	Last.
1	3	3	3	3
2	3	3	3	3
3	3	3	3	3
4	3	3	3	3
5	3	3	3	3
6	3	3	3	3
7	3	3	3	3
8	3	3	3	3
9	3	3	3	3
10	3	3	3	3
11	3	3	3	3
12	3	3	2½	2½
13	2½	2½	2½	2½
14	2½	2½	2½	2½
15	2½	2½	2½	2½
16	2½	2½	2½	2½
17	2½	3	2½	3
18	2½	2½	2½	2½
19	2½	2½	2½	2½
20	2½	2½	2½	2½
21	2½	2½	2½	2½
22	2½	2½	2½	2½
23	2½	2½	2½	2½
24	2½	2½	2	2
25	2	2	2	2
26	2	2	1½	1½
27	2	2	2	2
28	2	2	2	2
29	2	2	2	2
30	2	3	2	3

Monthly range: High 3, low 1½.
Average daily mean, new loans, 2.6.
Average renewal rate, 2.6.

TIME LOANS.

Week ended.	60 Days. High.	60 Days. Low.	90 Days. High.	90 Days. Low.	6 Months High.	6 Months Low.
June 7	3¼	3	3¼	3	3½	3¼
June 14	3¼	2¾	3¼	2¾	3½	3¼
June 21	3	2½	3	2½	3½	3
June 28	2¾	2½	2¾	2½	3¼	2¾
Month End. June 30	2¾	2½	2¾	2½	3	2¾

New York Curb Exchange.

CALL LOAN RANGE.

Renewals High.	Renewals Low.	New Loans High.	New Loans Low.	Last.
3½	2½	3½	2½	2½

Monthly averages for call loan renewals and the range of time funds on the Stock Exchange in the first six months are compared for the past three years as follows:

AVERAGE RENEWAL RATE.

	1930.	1929.	1928.
January	4.742	7.065	4.258
February	4.250	6.910	4.333
March	3.728	9.516	4.431
April	4.000	8.750	5.025
May	3.113	8.709	5.694
June	2.600	7.600	6.167

RANGE OF TIME LOANS.

60 & 90 Day Loans.	1930. High.	1930. Low.	1929. High.	1929. Low.	1928. High.	1928. Low.
January	5	4½	7¾	7½	4½	4¾
February	4¾	4½	7¾	7½	4⅝	4⅜
March	4¾	3½	8½	7¾	4¾	4½
April	4¼	3¾	9	8¼	5	4¾
May	4	3	9½	8¼	5⅝	4⅞
June	3¼	2½	8½	7½	6	5½

We are pleased to Announce that
MR. JOHN H. A. ACER
has been admitted to our firm as a
SPECIAL PARTNER

JENKS, GWYNNE & CO.

MEMBERS
New York Stock Exchange · Chicago Board of Trade
New York Cotton Exchange · New Orleans Cotton Exchange
New York Curb Exchange · New York Coffee & Sugar Ex.
New York Produce Exchange · Dallas Cotton Exchange
National Raw Silk Ex. (N. Y.) · Houston Cotton Exchange
Quebec Stock Exchange · Montreal Curb Market
Associate Members of Liverpool Cotton Association

30 Broad Street · New York, N. Y.

July 1, 1930

Mr. Robert Campbell
has this day been admitted as a General Partner in our firm

J. G. MARSHALL & CO.
MEMBERS NEW YORK STOCK EXCHANGE
61 BROADWAY, NEW YORK
Telephone Bowling Green 3060

July 1, 1930

WE REGRET TO ANNOUNCE THE RETIREMENT OF
MR. WALTER W. HESS
AND
MR. JOSEPH W. MCINTOSH
FROM PARTNERSHIP IN OUR FIRM AND TAKE PLEASURE IN ANNOUNCING THE ADMISSION OF

MR. WINSTON L. MAY · MR. WALTER HOCHSTADTER
MR. STEPHEN J. STROOCK · MR. JOHN G. EISER
MR. JACK RABIN · MR. WILLIS A. DIBBLE
MR. ALBERT S. HARRIS

W. J. WOLLMAN & CO.
MEMBERS NEW YORK STOCK EXCHANGE
JULY 1, 1930 · 120 BROADWAY · NEW YORK

WE ANNOUNCE THE RETIREMENT OF
MR. JOHN L. HANDY
AS A GENERAL PARTNER, AND THE ADMISSION OF
MR. HEISLER HARRINGTON
MR. RICHARD K. PAYNTER, JR.
AS GENERAL PARTNERS, AS OF TODAY'S DATE.

BAYLIS & COMPANY
ESTABLISHED 1841
25 BROADWAY
NEW YORK, N. Y.
JULY 1, 1930.

WE ANNOUNCE THE REMOVAL OF OUR UPTOWN OFFICE FROM THE GRAYBAR BUILDING, 420 LEXINGTON AVENUE, TO
45 EAST 49TH STREET
TELEPHONE WICKERSHAM 1196

BAYLIS & COMPANY
MEMBERS NEW YORK STOCK EXCHANGE
25 BROADWAY
NEW YORK, N. Y.
JULY 1, 1930

Hemphill, Noyes & Co.
MEMBERS NEW YORK STOCK EXCHANGE
15 BROAD STREET
NEW YORK

ANNOUNCE THAT
REED VAIL BONTECOU
HAS BEEN APPOINTED
DISTRICT MANAGER FOR THE STATE OF OHIO
WITH HEADQUARTERS AT THEIR
CLEVELAND OFFICE
UNION TRUST BUILDING
TELEPHONE—MAIN 5077

PRIVATE WIRE CONNECTIONS WITH THEIR NEW YORK OFFICE AND TO THE FOLLOWING CITIES:

ALBANY, ALTOONA, ATHENS, ATLANTA, AUGUSTA, BALTIMORE, BOSTON, BRIDGEPORT, BUFFALO, CHARLESTON, CHATTANOOGA, CHICAGO, CINCINNATI, COLUMBUS, DAYTON, DENVER, ELMIRA, ERIE, GRAND RAPIDS, HAGERSTOWN, HARTFORD, INDIANAPOLIS, ITHACA, JACKSONVILLE, KANSAS CITY, LANCASTER, LINCOLN, LOUISVILLE, MACON, MILWAUKEE, MINNEAPOLIS, MONTREAL, NEW ORLEANS, OMAHA, PHILADELPHIA, PITTSBURGH, POTTSVILLE, ROCHESTER, ST. LOUIS, SAVANNAH, SCRANTON, SYRACUSE, TORONTO, TRENTON, VALDOSTA, WASHINGTON, WILMINGTON

JULY 1, 1930

We wish to announce the following changes in our firm effective July 1, 1930

Estate of J. Horace Harding
will retire as a limited partner

Alan L. Corey
will retire as a general partner and become a limited partner

Frederick E. Koechlein · William J. Woods
W. Edwin Williams · Joseph P. McCormac
and Ivan C. Flitcraft
will be admitted as general partners

CHAS. D. BARNEY & CO.

WE TAKE PLEASURE IN ANNOUNCING THAT
MR. W. KNOWLTON HOAG
MR. EDWARD C. CASSARD
HAVE THIS DAY BEEN ADMITTED AS GENERAL PARTNERS IN OUR FIRM

WEST & CO.
63 Wall Street · NEW YORK
1511 Walnut Street · PHILADELPHIA
Members: New York Stock Exchange, Philadelphia Stock Exchange, New York Curb Exchange

July 1, 1930

ROTHSCHILD & MAYER
Members New York Curb Exchange
27 William Street · New York
Telephone WHitehall 1535

We beg to announce the formation of a co-partnership under the above name for the execution of orders on the New York Curb Exchange for Banks, Brokers and Institutions.

HAROLD S. ROTHSCHILD
Member New York Curb Exchange
SIDNEY N. MAYER

July 1, 1930

July 1st, 1930

We wish to announce that
MR. RICHARD SUTRO
becomes a limited partner instead of a general partner in our firm.

MR. ROY E. BARD
has been admitted as a general partner in charge of the Chicago Office.

SUTRO BROS. & CO.
Members New York Stock Exchange
120 Broadway, New York
CHICAGO · PHILADELPHIA · ROCHESTER
SYRACUSE · BUFFALO · AUBURN

We are pleased to announce that
MR. SAMUEL P. ARNOT
formerly President of the Chicago Board of Trade
has become associated with us as of this date and will be identified with the management of our Chicago Office

COLVIN & CO.
Members New York Stock Exchange
35 Wall Street, New York
Chicago · Pittsburgh

July 1, 1930

MR. PAUL F. HAY
has this day been admitted to general partnership in our firm.

W. C. Langley & Co.
115 BROADWAY
NEW YORK

July 1, 1930

We take pleasure in announcing the admission of
MR. I. CHAUNCEY MCKEEVER
as a special partner in our firm

We regret to announce that Messrs. John D. Wing, J. Morgan Wing and Stanley G. Mortimer have withdrawn from our firm as of June 30, 1930

RUSSELL, MILLER & CO.
Members
NEW YORK STOCK EXCHANGE · NEW YORK CURB EXCHANGE
CHICAGO BOARD OF TRADE
120 BROADWAY NEW YORK
San Francisco, Los Angeles, Monterey, CALIFORNIA
Portland, OREGON Seattle, WASHINGTON Albany, Portchester, NEW YORK

July 1, 1930.

We take pleasure in announcing that
Mr. S. A. O'Brien
has become associated with us

A'HEARN & SHERIDAN
Members New York Curb Exchange
150 Broadway · New York
Telephone HITchcock 2790

July 1, 1930

We are pleased to announce that
MR. WILLIAM J. HAMMERSLOUGH
has this day been admitted to our firm as a General Partner.

LEHMAN BROTHERS

July 1, 1930

PECK & CO.
45 WALL STREET · NEW YORK CITY
MEMBERS NEW YORK STOCK EXCHANGE
ASSOCIATE MEMBERS NEW YORK CURB EXCHANGE

THE FIRM OF PECK & CO. IS THIS DAY DISSOLVED BY MUTUAL CONSENT

ARTHUR N. PECK
CHARLES G. REINHART, JR.
ARTHUR K. PECK

JUNE 30, 1930

F. M. LOCKWOOD & CO.
52 BROADWAY · NEW YORK CITY
MEMBERS NEW YORK STOCK EXCHANGE
MEMBERS BALTIMORE STOCK EXCHANGE
ASSOCIATE MEMBERS NEW YORK CURB EXCHANGE

THE FIRM OF F. M. LOCKWOOD & CO. IS THIS DAY DISSOLVED BY MUTUAL CONSENT

FREDERICK R. LOCKWOOD · WILLIAM H. WHITCOMB
F. M. LOCKWOOD · WILLIAM H. SCHOFIELD, JR.
MARMADUKE TILDEN · GEORGE F. SEYLER

JUNE 30, 1930

THE UNDERSIGNED TAKE PLEASURE IN ANNOUNCING THE FORMATION OF

LOCKWOOD, PECK & CO.
MEMBERS NEW YORK STOCK EXCHANGE
MEMBERS BALTIMORE STOCK EXCHANGE
ASSOCIATE MEMBERS NEW YORK CURB EXCHANGE
52 BROADWAY · NEW YORK
TELEPHONE DIGBY 3240

FREDERICK R. LOCKWOOD · MARMADUKE TILDEN
F. M. LOCKWOOD · CHARLES G. REINHART, JR.
ARTHUR K. PECK · WILLIAM H. SCHOFIELD, JR.
GEORGE F. SEYLER

JULY 1, 1930

WE ARE PLEASED TO ANNOUNCE THAT
MR. ARTHUR N. PECK
FORMERLY SENIOR PARTNER IN PECK & CO. WILL MAKE HIS OFFICE WITH OUR FIRM.

LOCKWOOD, PECK & CO.
52 BROADWAY · NEW YORK CITY
JULY 1, 1930

WE ARE PLEASED TO ANNOUNCE THAT
MR. WILLIAM H. WHITCOMB
FORMERLY A PARTNER IN F. M. LOCKWOOD & CO. WILL MAKE HIS OFFICE WITH OUR FIRM.

LOCKWOOD, PECK & CO.
52 BROADWAY · NEW YORK CITY
JULY 1, 1930

We beg to announce the retirement of
Mr. David Wood
from general partnership in our firm and the admission of
Mr. William G. Jones, Jr.
and
Mr. William J. Cunningham
as general partners.

HARRIMAN & CO.
Members New York Stock Exchange
111 Broadway, New York

July 1, 1930

We are pleased to announce that
Mr. Lawrence J. Sawyer
has become associated with us in charge of our Sales Department.

We are pleased to announce that
Mr. Henry Holt
has become associated with us in charge of our Department of Investment Counsel.

Kissel, Kinnicutt & Co.

We take pleasure in announcing that
MR. GEORGE W. ENGLISH
has become associated with our firm

SMITH, GRAHAM & ROCKWELL
Members New York Stock Exchange
Members Chicago Stock Exchange
50 BROADWAY, NEW YORK
Chicago · Philadelphia · Rochester · Providence

July 1, 1930

LISTINGS UP IN JUNE ON STOCK EXCHANGE

$1,671,556,391 Total Compares With $1,557,645,342 in May, $2,961,421,258 Year Ago.

DECLINE FOR SIX MONTHS

$8,790,728,869 Against $14,548,-988,465 in 1929—Curb Shows Drop in Both Periods.

Listings of stocks and bonds in June on the New York Stock Exchange were slightly larger in volume than the totals in other months this year, but lower than that a year ago. The total of securities added to the list was $1,671,556,391, of which $481,615,850 was in new stock, $109,-023,000 in new bonds, $1,067,776,041 additional stock and $13,141,500 additional bonds. The total for the month compares with $1,557,645,342 in May, and with $2,961,421,258 in June, 1929.

Outstanding in the month's new listings were National Steel Corporation capital stock, Superheater Company capital stock, United Steel Works Corporation of Germany twenty-year 6½ per cent sinking fund debentures, Series A, due in 1947, and $32,228,000 Chicago, Rock Island & Pacific Railway convertible 4½s, due in 1960. Drug, Inc., du Pont and American Rolling Mill listed additional shares, as did American Telephone and Telegraph and Pacific Gas and Electric.

Securities receiving full listing privileges on the New York Curb Exchange in June amounted to $61,-593,270, compared with $164,321,836 in May, and with $180,453,846 in June a year ago. Among the listings were Missouri Kansas Pipe Line common, Ex Cello-O Aircraft and Tool Corporation common and Thatcher Securities Corporation capital stock.

In the six months ended with June $8,790,728,869 in securities were added to the New York Stock Exchange, against $14,548,988,465 listed last year in the same period. Listings on the New York Curb Exchange amounted to $799,049,939, compared with $1,-908,482,152 in 1929 in the same period.

The following tables were compiled by THE NEW YORK TIMES. The first give the listings of new securities on both Exchanges for June.

New York Stock Exchange.
(New Securities.)

	Bonds.	Stocks.
Industrials	$15,000,000	$481,615,850
Public utilities	18,000,000	....
Foreign	27,795,000	....
Railroads	48,228,000	....
Total	$109,023,000	$481,615,850

New York Curb Exchange.

	Stocks.
Industrials	$30,071,631
Public utilities	29,836,760
Miscellaneous	1,684,879
Total	$61,593,270

Listings of additional securities for June were:

New York Stock Exchange.

	Bonds.	Stocks.
Industrials	$3,141,500	$186,549,486
Public utilities	....	854,554,473
Railroads	10,000,000	....
Miscellaneous	....	26,672,082
Total	$13,141,500	$1,067,776,041

Securities listed during the six months ended on June 30 were classified as follows:

New York Stock Exchange.

	New Stocks.	New Bonds.	Total New Securities.
Foreign—	$6,195,000	$241,869,000	$248,064,000
Industrial—	1,958,911,421	185,814,000	2,144,725,421
Public utilities—	339,398,086	392,094,000	731,492,086
Railroads—	....	318,226,500	318,226,500
Miscellaneous—	748,772,596	32,500,000	781,272,596
Total—	$3,053,277,103	$1,170,503,500	$4,223,780,603

	Additional Stocks.	Additional Bonds.	Total Additional Securities.
Industrial—	$3,136,255,715	$73,802,000	$3,210,057,715
Public utilities—	665,089,805	8,132,800	673,222,605
Railroads—	238,753,707	107,889,000	346,642,707
Miscellaneous—	337,025,239	....	337,025,239
Total—	$4,377,124,466	$189,823,800	$4,566,948,266

New York Curb Exchange.
(Fully Listed.)

	New Stocks.	New Bonds.	Total New Securities.
Foreign	....	$3,000,000	$3,000,000
Industrial	234,469,709	1,655,000	236,124,709
Public util.	356,937,716	....	356,937,716
Misc.	202,987,514	....	202,987,514
Total	$794,394,939	$4,655,000	$799,049,939

LEADING CURB ISSUES RALLY IN DULL SESSION

Reinvestment Demand Credited With Uptarn, as Short Covering Is in Small Volume.

Despite dull trading yesterday in the general list, leading issues on the New York Curb Exchange rallied from one to four points, the recovery being credited to the reinvestment demand. There was little short covering, based on the volume of trading, except in a few highly active stocks. Only two or three low-priced shares lost ground among the active issues.

In the utility group the rally was led by Electric Bond and Share, with strength shown also by American Gas and Electric, Associated Gas and Electric A, Lone Star Gas, Niagara Hudson Power, United Gas and United Light and Power A.

Goldman Sachs led the investment trusts, among which Transamerica also gained. Gulf, Houston and Vacuum Oils moved into higher ground. Fokker Aircraft was stronger in the aeronautic group.

CURB BID AND ASKED QUOTATIONS

Closing quotations for issues not traded in on the Curb Exchange yesterday:

	Bid.	Asked.
Adriatic Elec	11½	13½
Aeronautical Indus	3	39
Aero Underwriters	11	11½
Agfa Ansco	20	24
Ainswth Mfg Corp	16⅝	18¾
Air Investors, Inc	4¼	4½
Empire Power part	39	40
Empire Pub Ser, A	17¼	18
Empire Steel	3	6
Employ Reinsur	23	25
Engineers Gold	¾	1
Eureka Pipe Line	41	44
Newberry (J J)	30⅛	33
Do pf	90	98
New England Fuel	2¾	3
New Haven Clock	11⅜	18
N M & Ariz Land	2⅛	4
New Quincy Mines	⅛	½
N Y Hamburg	27	32½
N Y & Hond Ros	6⅛	10

TRANSACTIONS ON THE NEW YORK CURB EXCHANGE

MONDAY, JUNE 30, 1930.

	Total Stocks.	Domestic Bonds.	Foreign Bonds.	Total Bonds.
Day's sales	571,500	$1,707,000	$348,000	$2,055,000
Saturday	267,200	887,000	113,000	1,000,000
Friday	550,305	860,000	336,000	1,196,000
A year ago	2,886,400	1,078,000	227,000	1,305,000
Year to date	145,268,385	373,807,000	54,317,000	428,124,000
1929 to date	210,768,434	239,575,000	44,461,000	284,036,000

1930 High.	1930 Low.	Stock and Dividend Rate.	First.	High.	Low.	Last.	Net Ch'ge.	Closing Bid.	Closing Ask.	Sales.
26	16½	Nehi Corp. (1.30)	21	21¾	21	21¾	+ ¾	21	22	200
149½	60	Nevada Cal. Elec.	115	115	115	115	− ¼	115	120	100
3½	2⅜	New Brad. Oil (.50)	2⅝	2¾	2⅝	*2⅝	..	2⅝	2¾	900
160⅞	144	New Eng. T.&T. (8)	144	144	144	144	− 3	144	146	50
91½	65¼	New Jersey Zinc (†2½)	66½	66½	66½	66½	+ 1¼	65	70	100
141⅞	79	Newmont Mining (‡4)	87	87¾	87	*87¾	− 1¼	87	87¾	200
42	22	Newport Co. (2)	22	22⅛	22	22	− 3	21¾	22	500
18	7	N. Y., Rio & B. A., Inc.	9	9	9	9	+ 1	8	9½	100
117½	113⅜	N.Y. Tel. pf. (6½)	115¾	115⅞	115¾	115⅞	+ ⅜	..	..	100
24⅛	15⅜	Niagara H. Pw. n.(40c)	17	17⅜	16¾	17⅜	+ ⅝	17¼	17½	4,700
6⅛	4	Niag. H. Pw., A war, n.	4⅜	4½	4⅜	4½	+ ¼	4⅜	4½	1,000

FOREIGN BONDS.

1930 High.	1930 Low.		First.	High.	Low.	Last.	Net Ch'ge.	Closing Bid.	Closing Ask.	Sales.
97	92½	Santiago 7s, 1961	93	93	92½	92½				6,000
86	75	Stinnes (H.) 7s,'46, x w	81½	81½	81½	81½	..	92½	93	2,000
90¾	86	Sydney N.S.W. 5½s,'55.	87	87	86	86	− 1⅛	86	87	37,000
87	85	Terni Soc. 6½s, A,'53	85¼	85⅞	85¼	85⅞	+ ¾	85¼	86	5,000
87	85	Terni Soc. 6½s,A,'53,s7d	85⅛	85⅛	85⅛	85⅛	..	..	..	3,000
103⅝	97	Un. El. Ser. 7s,'56	97	97	97	97	− ½	97	98½	1,000
92⅞	84	Un. Ind. Corp. 6½s,'41.	88⅞	88⅞	88⅞	88⅞	− 1⅝	88	89	1,000

Dividend rates in dollars based on last quarterly or semi-annual payment. *Ex dividend. †Partly extra. ‡Plus extra in stock. a Payable in cash or stock. b Payable in stock. d Payable in preferred stock. e Paid last year.

We are pleased to announce that

MR. HAROLD E. JOHNSON
Formerly with Barr Bros. & Co., Inc.

is now associated with us

F. P. LANG & CO.
115 BROADWAY, NEW YORK
Telephone CORTLANDT 7961

July 1, 1930

PRICES HELD FACTOR IN DROP OF IMPORTS

National Commerce Chamber Points to Quantity Gains in Three Months' Trade.

31 OF 82 ITEMS INCREASED

Unrefined Copper Set New Mark—Hides and Wood Pulp Also Rose —Raw Silk and Sugar Fell.

Special to The New York Times.

WASHINGTON, June 30.—Low world prices contributed to the decline in the value of American imports for the first quarter of 1930 to the lowest point for any similar period since 1922, the Foreign Commerce Department of the Chamber of Commerce of the United States declared in a special bulletin today. In the first quarter the imports were $893,000,000, a decline of 20 per cent as compared with a year ago.

"The quantities of many imports," the Chamber declared, show large increases, ranging up to as high as 327 per cent, indicating that the volume of our import trade may not be as far below that of the past few years as might be assumed from the decreases in dollar value.

"Even the decrease in value," the report explains, "did not apply to the whole list of imports. There were a number of important exceptions. The value of 15 of our 150 chief imports, accounting for 30 per cent of the total, was larger than a year ago. In quantity, 31 out of 82 principal imports showed a gain."

For the first time in years imports of raw silk failed to set a new record, the report shows. During the quarter we imported 10 per cent less silk than a year ago, but 16 per cent more than the average first quarter imports during 1924-1928. The value of $77,782,000 was 23 per cent lower than last year and 12 per cent below the five-year average, the price per pound having declined 74 cents.

Imported More Coffee.

"Coffee imports were considerably larger than last year, particularly from Brazil, Colombia and Central America. Imports of Colombian coffee increased 41 per cent in quantity. Disturbed market conditions, caused by large crops and heavy stocks, resulted in a sharp drop in coffee prices. At an average decline of 7 cents a pound we imported 448,765,000 pounds, 9 per cent greater than in the first quarter of 1929, and 19 per cent above the 1924-1928 average receipts. The value, $63,040,000, represented a decline of 28 per cent below last year's figures and 11 per cent below the 5-year average.

Imports of crude rubber declined during the first quarter, following accumulating of stocks and curtailment of production in the tire industry during the latter part of 1929 and early part of 1930."

Standard newsprint paper imports were only slightly smaller than a year ago, the quantity imported being less than 1 per cent below the 1929 figure and 29 per cent above the 1924-1928 average receipts, the report stated. The value, $31,472,000, was 6 per cent lower than last year, but 9 per cent over the five-year average. Imports from Europe increased 67 per cent, as receipts from Canada declined.

After setting a record in 1929, imports of cane sugar declined sharply in quantity, being for the first quarter less than half the amount imported in the first three months of 1929 and 46 per cent below the five-year average, the report states. The value, $30,790,000, was 49 per cent below last year's figure and 61 per cent lower than the average first quarter's figure of the 1924-1928 period.

Copper Sets New High Mark.

Imports of unrefined copper, especially from Canada and the Congo, set new high marks in quantity and value, the quantity being 19 per cent larger than in 1929 and 54 per cent above the five-year average, and the value being 35 per cent larger than last year and double the 1924-28 average.

Larger quantities of raw hides and skins were imported at considerably reduced prices, the quantity being 9 per cent larger than last year and 18 per cent above the five-year average. The value, on the other hand, was [illegible] per cent smaller than a year ago, but 1 per cent larger than the 1924-28 average.

For the first time wood pulp exceeded 1,000,000,000 pounds in a quarter, the report states. The imports were 33 per cent greater than a year ago and 35 per cent above the 1924-[illegible] average. The value was 29 per cent higher than last year and 22 per cent above the five-year average.

Quantities of 14 Increased.

The report shows that the quantities of the following imports increased: Burlaps, fertilizers except nitrate of soda, gasoline, naphtha, bananas, boards, planks, deals, topped petroleum, spices, leather gloves, pulpwood and tung oil.

Noteworthy increases in value included flaxseed, fertilizers except nitrate of soda, gasoline, naphtha, vegetables, bananas, leather boots and shoes, topped petroleum, spices, leather gloves, agricultural machinery and implements, pulpwood and tung oil.

Substantial losses in quantities were sustained, the report says, in tin bars, blocks, manufactured wood, crude petroleum, unmanufactured tobacco, nitrate of soda, cocoa beans, unmanufactured cotton, meats, wheat, leather boots and shoes, tea, sisal, jute and diamonds.

Noteworthy drains are shown in the import value of tin bars and blocks, unmanufactured woods, crude petroleum, furs, unmanufactured tobacco, cocoa beans, unmanufactured cotton, meats, cocoanut oil, sisal, cheese, jute, woven wool fabrics and carpets and rugs.

RAIL HEARINGS POSTPONED.

Taplin Gets Delay on the Western Maryland Application.

WASHINGTON, June 30.—Hearings on the application of the Pittsburgh & West Virginia Railroad for authority to acquire control of the Western Maryland by purchase of its capital stock have been indefinitely postponed, it was announced today by the Interstate Commerce Commission.

Postponement of the hearing, set for July 8, was made at the request of C. F. Taplin, vice president, and W. S. Bronson, general attorney of the Pittsburgh & West Virginia, because of the press of other duties which required the personal attention of Mr. Bronson. The hearings on the company's application to acquire control of the Wheeling & Lake Erie, recently completed, and on the New York lighterage case were given as reasons for the delay.

AMERICAN AUSTIN SHOWN.

Hundreds Inspect Smallest Car Built in the United States.

The American Austin, smallest car built in the United States, was exhibited for the first time yesterday in the salesroom of the American Austin Car Company, Broadway at Sixty-first Street. Several hundred persons were said to have inspected the "bantam" automobile during the day.

It was announced that the Austin would sell for $499, delivered in New York. Of the three cars on display, one was a light delivery car and the two others coupés of the two-seater type. A roadster, which will also be included in the line, will not be ready until September, but the other models are obtainable within a week or ten days, it was said.

The coupé has two doors and a lugage compartment behind the seat. It is offered in blue, green or black, and is powered with a compact four-cylinder engine similar to that of its British namesake. The Austin is said to be capable of a speed of fifty miles an hour, and, with its short wheelbase, to be able to turn in a radius of sixteen feet.

The Austin has the conventional transmission, three speeds forward and one reverse, and brakes of the mechanical type on all wheels. Its equipment includes balloon tires, automatic windshield wiper, rear-view mirror, shock absorbers, ignition lock, speedometer, oil gauge, ammeter and gasoline gauge, the last four being grouped in a panel on the dashboard. A spare wheel with tire is carried at the rear.

Big Order for Gas Compressors.

The Cooper-Bessemer Corporation has received an order for gas engine compressors totaling 24,000-horse power from the Texas-Kansas City natural gas line of the Cities Service Gas Company. The order, for $1,300,000, is said to be the largest of its kind.

New Banking Office in Paris.

The Chase Bank in Paris, an affiliate of the Chase National Bank, will open a new office today at 31 Avenue George V in the George V Hotel Building. Permanent quarters for the branch at 29 Avenue George V will be completed soon. The main office of the Chase Bank in Paris is at 41 Rue Cambon.

HEADS J. P. COATS COMPANY

Kenneth D. MacColl Is Named Managing Director.

Special to The New York Times.

PAWTUCKET, R. I., June 30.—Kenneth D. MacColl, who was graduated from Sheffield School at Yale in 1921, was named today managing director of J. P Coats, Inc., which employs more than 4.000 people in its plant here, the largest thread manufactory in the world. He has been vice president of the company.

He succeeds G. Bion Allen, who has resigned as president, director and general manager after serving forty-eight years.

Other new officers of the company are E. Mowry, vice president and director; H. Roy Horton, vice president and general superintendent, and Charles H. Smith, secretary. William M. Camp of North Providence was appointed assistant superintendent.

MINING STOCK QUOTATIONS

COLORADO SPRINGS.

	Bid.	Asked.
Cresson	.30	.40
Golden Cycle	14.25	15.25
Granite	.18	.25
Holly Oil	4.12½	5.00
Holly Development	.60	.80
Holly Sugar	25.00	30.00
Do pf	65.00	71.00
Mackinnie O. & D.	.02¼	.05
Portland	.01½	.02
Table Mesa Oil	.14	.20
United Gold Mines	.08	.09½

SALT LAKE CITY.

Sales.		High.	Low.	Last.
1,000	Alta Tunnel	.00½	.00½	.00½
1,000	Cardiff	.15	.15	.15
100	Chief Cons	1.05	1.05	1.05
2,000	East Utah	.06½	.05½	.06½
500	Eureka Bull	.22	.22	.22
600	Eureka Lily	.40	.38	.40
475	Iron King	.19	.19	.19
4,000	Lehigh Tintic	.01½	.01½	.01½
3,000	New Quincy	.15	.14	.15
800	Norilly	.99	.90	.99
250	Norstd	.04¾	.04¾	.04¾
2,750	Sil Shield	.05	.05	.05
1,000	Soo Mines	.02¼	.02¼	.02¼
100	Tintic Lead	.01	.01	.01

SPOKANE.

Sales.		High.	Low.	Last.
13,000	Ajax	.04⅞	.04¾	.04¾
3,200	Golconda	.58	.55	.55
2,000	Grandview	.04⅝	.04½	.04⅝
13,000	Jack Waite	.06⅞	.06½	.06½
1,100	Mexican Premier	.32	.32	.32
3,000	Montana Mines	.31	.29	.29
300	Sunshine	1.44	1.44	1.44
500	Tamarack	.32½	.32½	.32½

TORONTO.

Sales.		High.	Low.	Last.
20,900	Acme Oil	.52	.48	.52
1,000	Aconda	.02⅞	.02⅞	.02⅞
1,475	Ajax Oil	2.54	2.51	2.54
500	Amity	.03	.03	.03
5,425	Amulet	.46	.44¼	.44¼
1,000	Area	.05½	.05½	.05½
3,100	Arno	.07	.06¼	.06¼
2,500	Barry Hollinger	.14	.14	.14
1,800	Bidgood	.03½	.03½	.03½
48,700	Bunker Hill	.08¼	.08	.08
2,000	Calmont Oil	1.15	1.05	1.05
3,200	Castle Trethewey	.16	.16	.16
2,500	Clericy	.06½	.06	.06

TORONTO (Continued)

Sales.		High.	Low.	Last.
3,200	Columario	.75	.70	.73
400	Dome Mines	8.20	8.15	8.15
210	Falcon Bridge	2.50	2.50	2.50
200	Goldfield	.25	.25	.25
500	Goodfish	.04½	.04½	.04½
150	Granada Rouyn	1.66	1.66	1.66
7,950	Howey Gold	.54	.51	.51
5	Hollinger	6.06	6.00	6.00
500	Kirkland Lake	.55	.55	.55
280	Lake Shore	21.75	21.75	21.75
4,500	Manitoba Basin	.05	.05	.05
300	McDougall	.19	.19	.19
175	McIntyre	18.10	18.10	18.10
500	Merland Oil	.12	.12	.12
1,275	Mining Corp	1.10	1.10	1.10
2,700	Newbec	.09	.09	.09
50	Nipissing	23.00	22.50	23.00
1,000	Olga	.11	.10½	.11
5,000	Pet Cobalt Mines	.06	.06	.06
900	Premier	.90	.90	.90
950	Sherritt	1.35	1.30	1.35
100	Siscoe	.29	.29	.29
360	Sudbury Basin	1.67	1.65	1.65
795	Teck Hughes	6.40	6.30	6.35
1,000	Thoms Cad	.03½	.03½	.03½
500	Petrol Oil	.25	.25	.25
3,350	Vacuum Gas	.09½	.06½	.07
300	Vipond Con	1.20	1.20	1.20
900	Waite	1.45	1.42	1.42
1,300	Wright Har	1.93	1.89	1.89

Total sales, 312,972 shares.

UNLISTED.

Sales.		High.	Low.	Last.
5,075	Abana	.45	.45	.45
50	Assoc Gas	.50	.50	.50
4,250	Big Missouri	.60	.58	.59
1,000	Bobjo	.05	.05	.05
200	B A Oil	17.25	17.25	17.25
2,500	Cent Pat	.19	.18	.18
1,000	Cent Manitoba	.09	.09	.09
3	Coast Copper	7.00	7.00	7.00
3,000	Cobalt Contact	.07	.06½	.06½
500	Dominion Ex	.19	.19	.19
300	East Crest	.25	.25	.25
5,000	Flintoba	.01	.01	.01
225	Home Oil	4.25	4.20	4.20
130	Hudson Bay	8.35	8.35	8.35
2,105	Do rights	.02	.01	.02
300	Imperial Oil	19.65	19.50	19.65
3,138	Intl Nickel	25.00	24.00	25.00
150	Intl Petrol	17.75	17.25	17.55
3,000	Jackson Manion	.01¾	.01½	.01¾
2,000	Keora	.01	.01	.01
8,300	Nordon	1.25	1.20	1.24
71,948	Oriole	.98	.65	.97
200	Pend Oreille	1.10	1.10	1.10
22,500	Ritchie	.09	.07½	.09
6,000	T O B	.03	.02	.02
500	Temisk	.03	.03	.03
860	Ventures	1.10	1.09	1.10
60	Ventures	.40	.40	.40

CENTRAL HANOVER BANK AND TRUST COMPANY

NEW YORK

STATEMENT OF CONDITION

at close of business

JUNE 30, 1930

ASSETS

Cash on hand, in Federal Reserve Bank and due from Banks and Bankers	$ 72,799,946.94
Exchanges for Clearing House	178,135,555.89
United States Bonds	68,089,482.67
Municipal Bonds	18,173,597.18
Loans and Discounts	382,369,427.27
Short Term Securities	7,051,861.62
Bonds and Other Securities	16,208,041.11
Stock in Federal Reserve Bank	2,430,000.00
Real Estate	12,157,875.00
Customers' Liability Account of Acceptances	40,950,191.94
Interest Accrued	1,698,935.49
Total	$800,064,915.11

LIABILITIES

Capital	$ 21,000,000.00
Surplus	60,000,000.00
Undivided Profits	24,136,125.79
Deposits	649,129,906.11
Dividend Payable July 1, 1930	1,575,000.00
Reserve for Taxes and Interest Accrued	2,172,703.41
Unearned Discount	655,477.81
Acceptances	41,395,701.99
Total	$800,064,915.11

TRUSTEES

WM. WARREN BARBOUR — FRANCIS T. MAXWELL
JAMES BROWN — DUDLEY OLCOTT
HENRY R. CARSE — EUSTIS PAINE
COLBY M. CHESTER, Jr. — EDGAR PALMER
JOHN B. CLARK — JOHN S. PHIPPS
WILLIAM CRAWFORD — AUGUSTE G. PRATT
GEORGE W. DAVISON — JESSE J. RICKS
JOHNSTON de FOREST — JOHN J. RIKER
THOMAS DICKSON — PHILIP J. ROOSEVELT
CLARENCE DILLON — FREDERICK STRAUSS
THOMAS EWING, Jr. — ERNEST STURM
E. HAYWARD FERRY — EDWIN THORNE
ROBERT L. GERRY — CORNELIUS VANDERBILT
HENRY W. HOWE — JOHN Y. G. WALKER
ERNEST ISELIN — FRANCIS M. WELD
ALFRED L. LOOMIS — WILLIAM WOODWARD

Resident Representatives in London, Paris, Berlin, Buenos Aires and Sydney

CAPITAL, SURPLUS AND UNDIVIDED PROFITS OVER ONE HUNDRED FIVE MILLION DOLLARS

The New York Trust Company

100 Broadway

40th St. & Madison Ave. — 57th St. & Fifth Ave.

CONDENSED STATEMENT OF CONDITION

At the close of business, June 30, 1930

RESOURCES

Cash on Hand, in Federal Reserve Bank and Due from Banks and Bankers	$136,901,568.99
United States Government Securities	43,652,038.46
Other Bonds and Securities	27,367,712.30
Loans and Bills Purchased	168,017,357.78
Real Estate, Bonds and Mortgages	1,965,415.47
Customers' Liability for Acceptances and Letters of Credit	37,035,253.61
Accrued Interest and Other Resources	3,492,661.88
	$418,432,008.49

LIABILITIES

Capital	$12,500,000.00	
Surplus	30,000,000.00	
Undivided Profits	5,688,378.60	48,188,378.60
Deposits	266,035,773.19	
Outstanding Checks	59,436,429.64	325,472,202.83
Dividend Payable June 30, 1930		625,000.00
Acceptances and Letters of Credit		38,166,389.02
Reserve for Taxes, Interest, etc.		5,980,038.04
		$418,432,008.49

Member of the Federal Reserve System and of the New York Clearing House Association

Trustees

H. M. ADDINSELL, *Harris, Forbes & Company*
FREDERIC W. ALLEN, *Lee, Higginson & Company*
MORTIMER N. BUCKNER, *Chairman of the Board*
JAMES C. COLGATE, *James B. Colgate & Company*
ALFRED A. COOK, *Cook, Nathan & Lehman*
WILLIAM F. CUTLER, *Vice-President, American Brake Shoe & Fdy. Co.*
FRANCIS B. DAVIS, JR., *President, United States Rubber Company*
HARRY P. DAVISON, *J. P. Morgan & Company*
ROBERT W. DE FOREST, *De Forest Brothers*
GEORGE DOUBLEDAY, *President, Ingersoll-Rand Company*
RUSSELL H. DUNHAM, *President, Hercules Powder Company*
SAMUEL H. FISHER, *New York*
JOHN A. GARVER, *Shearman & Sterling*
ARTEMUS L. GATES, *President*
HARVEY D. GIBSON, *Chairman, Executive Committee*
CHARLES HAYDEN, *Hayden, Stone & Company*
F. N. HOFFSTOT, *President, Pressed Steel Car Company*
WALTER JENNINGS, *New York*
DARWIN P. KINGSLEY, *President, New York Life Insurance Co.*
EDWARD E. LOOMIS, *President, Lehigh Valley Railroad Co*
ROBERT A. LOVETT, *Brown Brothers & Company*
HOWARD W. MAXWELL, *Vice-President, Atlas Portland Cement Company*
EDWARD S. MOORE, *New York*
GRAYSON M.-P. MURPHY, *G. M.-P. Murphy & Company*
HARRY T. PETERS, *New York*
DEAN SAGE, *Zabriskie, Sage, Gray & Todd*
LOUIS STEWART, SR., *New York*
VANDERBILT WEBB, *Murray, Aldrich & Webb*

Kings County Trust Company

342, 344 and 346 Fulton Street, Borough of Brooklyn

Capital	$ 500,000.00
Surplus	6,000,000.00
Undivided Profits	410,000.00

OFFICERS

JULIAN P. FAIRCHILD, President
WILLIAM J. WASON, Jr., HOWARD D. JOOST, J. NORMAN CARPENTER, Vice Presidents
ALBERT I. TABOR, Secretary
ALFRED W. ABRAMS, Assistant Secretary
EUGENE L. VAN WART, Assistant Secretary

STATEMENT AT THE CLOSE OF BUSINESS ON JUNE 30th, 1930

RESOURCES		LIABILITIES	
Cash on Hand	$ 2,665,931.31	Capital	$500,000.00
Cash in Banks	5,307,910.15	Surplus	6,000,000.00
New York City Bonds	1,399,170.00	Undivided Profits (Net)	410,435.35
Other Bonds and Stocks	4,040,672.46	Due Depositors	30,273,321.56
Bonds and Mortgages	1,378,400.00	Checks Certified	69,341.54
Loans on Collateral, Demand and Time	18,229,701.24	Rebate on Loans and Bills Purchased	26,955.11
Bills Purchased	3,986,762.57	Taxes and Expenses Accrued	142,000.00
Office Building	210,000.00	Officers' Checks Outstanding	19,031.95
Interest and Commissions Accrued	222,537.78		
Total	$37,441,085.51	Total	$37,441,085.51

No More Hiding

Inaccuracies in depreciating property or in accounting for expenditures on it mean, inevitably, hidden assets or hidden liabilities. Rumor spreads. Stockholders are misled. American Appraisal Service brings out the facts, scotches rumor, reassures stockholders.

THE AMERICAN APPRAISAL COMPANY

New York - One Cedar Street

AN INTERNATIONAL ORGANIZATION

BANK OF MANHATTAN TRUST COMPANY

BANKERS LOAN & INVESTMENT Co
A SAVINGS AND LOAN ASSOCIATION
67 William Street, New York

IN ALL NEWS OF FINANCE and business The New York Times is the accepted standard of completeness and accuracy.—Advt.

American Corporation
American Founders
Bank of U. S. Units
British Type Investors
Chemical National Bk.
Chestnut & Smith Preferred Stock
KIELY & HORTON
76 William Street, New York
Phones: JOHN 6330-4151
Established 1912

APPROVES INSURING BY MULTIPLE PLAN

Conway, Resigning as Head of Department to Be a Judge, Gives Conditional Decision.

SOME CHANGES TO BE MADE

Advantages in Rates to Accrue to Owners of Merchandise in Several Locations in State.

The multiple insurance plan backed by the Interstate Underwriters Board was approved yesterday by Albert Conway in one of his last official acts as State Superintendent of Insurance, which position he resigned yesterday to become the successor on the Kings County bench to W. Bernard Vause, former county judge. The approval was subject to several changes in the plan.

A series of hearings was held because of objections of the Fire Insurance Agents Association of New York to the extension here of the rules and forms of the interstate board. They had objected to unfair discrimination alleged to exist by reason of the application of these rules and forms to the other sections of the State and not to this city.

The object of these rules and forms was to afford assured having stock, merchandise and similar property at five or more locations certain advantages in rate and in the reporting forms of coverage. The rate discounts were to be based on conditions said to establish a new classification for rating purposes.

Points in New Classification.

These conditions were said to include standardized care, standardized management, accounting and distribution of liability, as in chain store systems. Further discounts were to be allowed for premiums paid on full values insured, and assumed economy because of savings in handling charges by the insurance companies.

Regarding the objection of the fire insurance agents that special conditions do not exist in regard to multiple location risks that should warrant their treatment as a special class entitled to certain credits, Mr. Conway said he believed there is sufficient warrant for the allowance of the proposed credits, subject to the establishment of a statistical code segregating the experience of all such risks.

Mr. Conway, however, upheld the contention that unfair discrimination exists because pro-rata reductions in insurance are permitted on the reporting form used for covering multiple locations, while other assureds are penalized by short-rate premiums for similar reductions. He ordered the New York Fire Insurance Rating Organization to amend its rules to eliminate this discrimination.

He said he believes assured with locations in the territory rated by the New York Fire Insurance Exchange are discriminated against because the forms and classifications contained in the Interstate Underwriters' Board plan are not available to them. He recommended that this discrimination should be removed by making the plan available to such assureds.

Rules on Multiple Location.

Rules governing multiple location risks where all locations are within the territory of the New York Fire Insurance Exchange may be adopted by that body, he said, provided such rules do not produce unfair discrimination compared with the rules affecting similar risks located in whole or in part under the jurisdiction of other divisions of the New York Fire Insurance Rating Organization.

The rates, computed according to the amended rules of the New York Fire Insurance Rating Organization in conjunction with the Interstate Underwriters Board, Mr. Conway ordered, shall be made available to the assured as well as to the broker of record.

The Interstate Underwriters Board was organized to formulate rules and establish standards for the information and benefit of fire insurance underwriters. Its functions, in so far as they apply to the establishment of rules affecting fire insurance rates in this State, are transacted through the rating organization.

Provident Mutual Life Attains Goal.

The Provident Mutual Life Insurance Company of Philadelphia has just attained its first $1,000,000,000 of life insurance in force, having more than trebled its business since 1915. The goal of "one billion by 1930" was reported by Franklin C. Morss, manager of agencies, in 1924. Its attainment was made possible by a "president's month" drive in June in honor of Asa S. Wing, president of the company since 1906. The Provident has four branches in New York City.

FARM BOARD ENDORSES WITHHOLDING WHEAT

Says Tendency of Growers to Keep Grain Off Market Is Move in Right Direction.

WASHINGTON, June 30 (AP).—The Federal Farm Board today endorsed the move among farmers to hold "sufficient wheat off the market to prevent congestion at terminals with the hope it will improve prices."

In a statement disapproving the marketing of the wheat crop direct from the thresher, the board said the present tendency of farmers to keep more of the wheat at home was a movement in the right direction.

"The tendency of growers for the last several years has been to market the wheat crop direct from the combine or thresher," the board said. "While this is a convenient way of handling wheat, it is our judgment that the change is an expensive one for the grower.

"Somebody must provide storage and other carrying charges for that grain from the time it is delivered to a local elevator until it is needed to supply the demands of consumption. The cost of this transaction is far greater than the cost would be to the farmer if he stored a portion of his crop until such time as there was a demand for it."

The rushing of a large percentage of the crop to market often resulted, the board said, in congestion at terminals to the extent that owners of private elevator space are enabled to fill their bins at prices substantially below the current market value at the time the wheat is shipped.

This process, the board said, also has the disadvantage of "putting much of the available supply of grain in the show windows, where the buyers, realizing that somebody is paying money to carry this wheat every day it is there, have the advantage of knowing they can get it quickly and too frequently at their own price."

"None of us can tell what the future will bring, but in view of the fact that the probable available supply the coming year is not likely to exceed the available quantity a year ago, we have every reason to hope for a better average price than now prevailing," the statement concluded.

Declining to disclose the plans of the board for immediate stabilization operations in either wheat or cotton, Chairman Legge said he had written more checks today for commodity loans than at any one time since the board started functioning. He refused, however, to specify the loans.

Loans on the new wheat crop, he said, probably would be on a basis of about 80 to 85 per cent of the market value of the wheat.

DEMAND BRINGS GAINS IN COUNTER SECURITIES

Bank Stocks Close Higher and Insurance Issues Improve—Industrials Without Trend.

Over-the-counter securities were in good demand yesterday, particularly in the bank stock group. City, Guaranty, Chase, New York Trust, Central Hanover, Manhattan Company, Manufacturers, Public, Chatham Phenix, America, Title Guarantee, United States, Chemical and Irving closed higher.

There was general improvement in the insurance group, with no outstanding issues. There were no significant declines. In the utility group there was fair trading with many fractional changes in both common and preferred stocks. Industrials failed to develop any definite trend, with price changes slight. Chain stores and communication issues were quiet and the market position of these groups remained relatively unchanged.

$1,030,000 Gold Arrives.

A shipment $1,030,000 of gold bullion from Central America arrived here yesterday on the Ecuador of the Panama Mail Line, consigned to the Chase National Bank. The steamer arrived several hours ahead of schedule in order to make delivery of the metal as soon as possible so that an additional day's interest could be saved.

Borrowings From Federal Reserve Banks Show an Increase in the Week of June 25

Special to The New York Times.

WASHINGTON, June 30.—The Federal Reserve Board's condition statement of weekly reporting member banks in leading cities on June 25 shows increases for the week of $22,000,000 in loans and investments, $45,000,000 in time deposits and $10,000,000 in borrowings from Federal Reserve banks, and a decrease of $84,000,000 in net demand deposits.

Loans on securities, which at all reporting banks were $128,000,000 below the preceding week's total, declined $47,000,000 in the New York district, $43,000,000 in the Chicago district, $17,000,000 in the San Francisco district, $11,000,000 in the Richmond district, $7,000,000 in the Philadelphia district and $6,000,000 in the Dallas district. "All other" loans increased $55,000,000 in the New York district, $6,000,000 in the Philadelphia district and $59,000,000 at all reporting banks, and declined $19,000,000 in the Chicago district.

Holdings of United States Government securities increased $31,000,000 in the New York district and $28,000,000 at all reporting banks. Holdings of other securities increased $40,000,000 in the New York district, $9,000,000 in the Chicago district and $64,000,000 at all reporting banks.

The principal change in borrowings from Federal Reserve banks for the week were increases of $7,000,000 each at the Federal Reserve banks of New York and Cleveland.

Virginia Utility Merger Approved.

Stockholders of the Virginia Electric and Power Company approved yesterday the plan to merge the City Gas Company of Norfolk with the Virginia company through an exchange of shares. Norfolk stockholders approved the deal on Saturday. Both companies are subsidiaries of the Engineers Public Service Company. Application will be made to list the $6 dividend preferred stock of the merged company on the New York Stock Exchange.

Summary of Principal Assets and Liabilities.

A summary of the principal assets and liabilities of weekly reporting member banks, together with changes during the week and year ended June 25, 1930, follows:

	June 25, 1930.	Week.	Year.
Loans and investments—Total	$23,140,000,000	+$22,000,000	+$733,000,000
Loans—Total	17,059,000,000	— 69,000,000	+ 381,000,000
On securities	8,487,000,000	—128,000,000	+ 948,000,000
All other	8,572,000,000	+ 59,000,000	— 567,000,000
Investments—Total	6,081,000,000	+ 92,000,000	+ 352,000,000
United States Government securities	2,877,000,000	+ 28,000,000	— 18,000,000
Other securities	3,204,000,000	+ 64,000,000	+ 370,000,000
Reserve with Federal Reserve Banks	1,779,000,000	— 9,000,000	+ 109,000,000
Cash in vaults	216,000,000	+ 1,000,000	— 16,000,000
Net demand deposits	13,560,000,000	—*84,000,000	+ 542,000,000
Time deposits	7,273,000,000	+ 45,000,000	+ 510,000,000
Government deposits	212,000,000	— 1,000,000	— 48,000,000
Due from banks	1,358,000,000	— 17,000,000	+ 273,000,000
Due to banks	3,098,000,000	— 19,000,000	+ 544,000,000
Borrowings from Federal Reserve Banks	54,000,000	+ 10,000,000	— 661,000,000

\+ Increase. — Decrease. *June 18 figures revised.

Principal Resources and Liabilities of Reporting Member Banks in Each Reserve District on June 25.

Figures in millions of dollars (six ciphers omitted).

	Total.	Boston.	New York.	Philadelphia.	Cleveland.	Richmond.	Atlanta.	Chicago.	St. Louis.	Minneapolis.	Kansas City.	Dallas.	San Francisco.
Loans and investments—Total	$23,140	$1,522	$9,516	$1,247	$2,231	$651	$602	$3,296	$660	$361	$651	$445	$1,958
Loans—Total	17,059	1,153	7,078	926	1,529	473	466	2,588	504	239	434	331	1,337
On securities	8,487	513	4,149	480	747	185	144	1,279	232	87	132	102	436
All other	8,572	641	2,929	446	782	288	322	1,308	272	153	302	228	901
Investments—Total	6,081	369	2,438	321	701	177	136	709	155	122	217	115	621
U. S. Government securities	2,877	159	1,229	86	328	86	64	320	39	70	92	69	337
Other securities	3,204	210	1,210	235	373	92	72	389	117	53	125	46	284
Reserve with Federal Reserve Bank	1,779	94	857	81	142	40	39	261	47	25	56	33	104
Cash in vault	216	16	60	12	28	11	9	34	5	5	11	7	18
Net demand deposits	13,560	874	6,262	726	1,104	340	308	1,873	374	225	471	274	729
Time deposits	7,273	506	2,035	310	969	251	245	1,242	225	128	193	151	1,016
Government deposits	212	17	77	18	18	17	17	11	3	1	3	12	17
Due from banks	1,358	47	170	71	112	81	73	228	65	65	165	86	194
Due to banks	3,098	118	1,119	172	279	95	93	482	120	79	199	84	258
Borrowings from Federal Res. Banks	54	4	8	3	14	6	7	4	4	..	2	2	1

Bank of America
Chase National Bank
Bank of Manhattan
National City
GILBERT, ELIOTT & Co.
Members New York Stock Exchange
Members Assn. of Bank Stock Dealers
11 Broadway DIGby 2700

Bank Stocks for Investment
Chase National Bank $138—Yielding 2.90%
Guaranty Trust Co. $630—Yielding 3.17%
Manufacturers Tr. Co $96—Yielding 6.25%
National City Bank $146—Yielding 2.74%
Inquiries Invited
Lawson & Company
ESTABLISHED 1924
Members Unlisted Securities Dealers Assn.
Members Association of Bank Stock Dealers
111 Broadway Rector 1350

City
Chase
Bankers
Guaranty
BROOMHALL, KILLOUGH & Co., Inc.
115 Broadway New York
Telephone BARCLAY 2500
Members Association of Bank Stock Dealers
Phila. Phone: Rittenhouse 2280

Chase National Bank
National City Bank
Irving Trust Co.
Detroit & Can. Tunnel
Mead Corporation
Bow. Biltmore Hotels
Charles E. Doyle & Co.
CHASE NATIONAL BANK BUILDING
20 Pine St. New York Tel. John 4500
Members
Unlisted Securities Dealers Assn.
Association of Bank Stock Dealers

OVER-THE-COUNTER QUOTATIONS FOR UNLISTED SECURITIES

MONDAY, JUNE 30, 1930.

Quotations for Over-the-Counter Securities are unofficial. Those included in these tables are obtained from many brokers and dealers. The source which supplied any quotations in this list will be given upon request.

PUBLIC UTILITY SECURITIES.

	Bid.	Asked.
Alabama Power pf (7)	112	114
Am Elec Sec pt pf (1½)	29	33
Ark P & L 7% pf	105	107
Assoc Tel Util 6% pf	84	..
Do 7% pf	93	..
Atlantic City El pf (6)	105½	106½
Atlantic G & E, A (1¾)	18	20
Bangor Hydroelec pf(7)	117½	121½
Bingham L.H & P pf(6)	100	101
Broad River Pwr pf (7)	95	98
Carolina P & L pf (7)	108	110
Cent Ark Pub Ser pf(7)	98	..
Cent Maine Pwr 6% pf	94	96
Do 7% pf	105½	107½
Cent Pwr & Lt pf (7)	106	108
Cent Pub Serv 7% pf	97	99
Cleve El Illum 6% pf	112	..
Columbus Ry, Pwr & Lt 1st pf (6)	106½	108¼
Do pf, B (6½)	108	109½
Consol Trac (4)	49	52
Consumers Pwr 6% pf	104½	..
Do 6.60% pf	105	..
Dallas Pwr & Lt 7% pf	110	..
Dayton Pwr&Lt 6% pf	109	..
Deep Rock O & R 7% pf	83	*87
Detroit & Can Tunnel	6¼	6⅝
East Texas Elec pf (7)	104	107
Erie Railway	6	7
Do 7% pf	63	..
Essex & Hud Gas (8)	152	157
Foreign L & Pwr pf (6)	88	90
Gas & Elec Bergen (5)	97	..
Hudson Co Gas (8)	152	157
Idaho Power pf (7)	108	110½
Illinois Pwr & Lt 6% pf	91½	93
Inland Pwr & Lt 7% pf	87	91
Interstate Pwr 7% pf	87	90
Jamaica W S pf (3.75)	51	53½
Jer Cent P & L 7% pf	105	107
Kan Gas & Elec 7% pf	108	109
Kentucky Sec (5)	350	..
Do pf (6)	92	95
Kings Co Light 7% pf	110	112
Lake Sup Dis P 7% pf	101	..
Los Angeles Gas & Elec 6% pf	106	108
Met Edison pf (6)	101	104
Do 7% pf	107	109
Miss Riv Pwr pf (6)	105	..
Missouri Pub S pf (7)	91	..
Mountain States Power	15	..
Do 7% pf	98½	*101½
Nassau & Suf 7% pf	103	106
Nat Pub Serv pf (7)	91	93
Nebraska Pwr 7% pf	108¼	..
New Orleans P S 7% pf	97	99
Newark Consol Gas (5)	100	102
N J Pwr & Lt 6% pf	95	99
N Y Steam Corp	375	425
North N Y Util 7% pf	107	109
North Texas Elec	..	5
Do pf	..	12
Ohio Pub Serv pf (7)	107	109
Ohio Riv Edison pf (7)	109	..
Okla G & E 7% pf	111	..
Pa-Ohio P & L pf (6)	100½	102
Do 7% pf	107	..
Penn Pwr & Lt pf (7)	109½	111
Portld Elec Pwr 6% pf	86	89
Do 7% pf	99	101
Puget S P & L pr pf(5)	89	91
Pub Serv of Col 7% pf	99	..
Roch G & E 7% pf, B	104	106
Sioux City G & E pf (7)	99	101
Somerset U Mid L (4)	76	..
So Jersey G E & T (8)	158	162
South Col Power, A (2)	24	25
Do pf (7)	101	..
S'western L & P pf (6)	86	88
Do A pf (6)	75	..
Do B	75	..
Standard G & E 7% pf	109¼	113⅜
Tenn Elec Power 7% pf	106½	..
Do 6% pf	100	..
Texas Pwr & Lt 7% pf	113	114
Toledo Edison 7% pf	109	111
U G & E (N J) 5% pf	70	74
U G & E (Conn) pf (7)	90½	91½
United Pub Serv units	89	96
Utah Pwr & Lt pf (7)	108½	110½
Utica G & E pf (7)	104	105
Util Pwr & Lt 7% pf	99	100
Virginian Ry (8)	..	145
Wash Ry & Elec (7)	450	550
Do pf (5)	97	100
Winnipeg Elec (2)	41	42
Do pf (7)	101	102

Bonds.

	Bid.	Asked.
Appalach Pr 1st 5s, '41	100	101
Do 6s, 2024	105¾	106¾
Asso Tel Util 5s, 1942	88	..
Do 6s, 1941	96	..
Broad River Pwr 5s, '54	94½	96½
California Pwr 6s, '31	100	..
Cent G & E 5½s, '46	89	91
Col Elec Pwr 6s, 1947	102	..
Col (S C) G & E 5s, '36	94	..
Con G of N J 5s, '36	97	..
Do 5s, 1965	96	97½
Con Trac 5s, 1933	90	..
Dallas Gas 6s, 1941	102½	..
El Paso Elec 5s, 1950	100	101
Gas & El Bergen 5s, '49	103	..
Houston Elec 1st 6s, '35	88	93
Hudson Co Gas 5s, '49	103	..
Intercounty T & T 1st & ref 5s, 1948	98	100
Jer Cent P & L 5½s, '45	102½	103½
Jersey City H P 4s, '49	49½	51½
Los A G & E 6s, 1942	106½	108½
Louis G & E 5½s, '54	102½	..
Do 5s, 1952	102½	103½
Do 6s, 1937	101¼	103
Minn Gen Elec 5s, 1934	100	102
Mtn States Pwr 5s, '38	97½	99½
Do 1st 6s, 1938	100¾	101¾
Munic Gas (Tex) 6s, '35	101½	..
Newark Con Gas 5s, '48	103	..
Newark P Ry 5s, 1930	99¾	..
No Jersey Ry 4s, 1948	98½	..
Northern States Power gold notes, 5½%, '40	100½	101½
North Texas El 5s, 1940	..	70
Ohio Power 6s, 2024	108	..
Okla G & E 5s, 1950	100¼	101¼
Do 6s, 1940	100¼	101¼
Pac G & E ref 6s, 1941	109½	110
Do 5½s, 1952	105	105½
Paterson Ry 5s, 1944	60	63
Puget Sd P & L 5½s, '49	101½	..
St Paul Gas 1st 5s, '44	100½	102
Do gen 6s, 1952	106½	..
San Diego G & E 5s, '47	101½	..
Do 6s, 1947	104½	..
Do 5s, 1939	101½	..
So Jersey G & E 5s, '53	102½	..
Standard G & E 6s, '35	100¼	102
Do 6s, gold ctfs, 1951	100¼	102
Do 6s, 1966	100¼	102
Texas Power 6s, 1956	91	..
Texas P & L 6s, 2022	106¾	..
Un Elec of N J 4s, '49	94	95
Utah P & L 6s, 2022	106¾	107½
Wis-Min L & P 5s, 1944	99½	101
Wis Pub Serv 1st 5s, '42	100¼	102
Do 1st ref 5½s, 1958	104	105½
Do 1st ref 6s, 1952	105¾	107¼

Tel. and Tel. Stocks.

	Yesterday. Bid.	Asked.	Saturday. Bid.
Am D Tel N J (4)	81	87	81
Do pf (7)	109¾	111	109¾
Bell Tel Can (8)	145	148	145
Bell Tel Pa (6.50)	113	116	113
Cin S Bell (4.50)	91	95	91
Com-U-T NY(1.50)	24½	..	24½
Com-U-T of Me(6)	99	..	99
Cuban Tel (8)	125	..	125
Do pf (7)	97	102	97
E & Bay Tel (4)	62	68	62
Franklin Tel (2.50)	40	45	40
Int Ocean Tel (6)	98	102	98
Lincoln T & T (8)	120	..	120
Mtn Sts T&T (8)	140	146	141
N Eng T & T (8)	143	147	143
N Y Mut T (1.50)	20	24	20
N W B T pf(6.50)	106	108	106
Ohio B T U S (7)	111	115	111
Pac & Atl U S (1)	14	16	14
Penn Tel (1.40)	24	26	24
Do pf, A (7)	106½	108½	106½
Porto Rico T	85	..	85
Do pf (8)	100	..	100
Roch 1st pf (6.50)	106	..	106
So A & Tel (1.25)	19	22	19
So W B T pf (7)	118	121	118
So N Eng T&T(8)	167	173	168
Tri-State T&T (6)	130	..	130
Do pf (60c)	10	10⅝	10

ONE HUNDRED DOLLAR BONDS.

	Bid.	Asked.
B & O T 4s, 1959	84	88
B M T 6s, 1968	96	98
Chi & East Ill 5s, 1951	72	75
Fla East Coast 5s, 1974	55	65
Hudson-Man ref 5s, '57	95	99
M K & T pr ln 5s, '62	100	102
Do adjust 5s, 1967	104	108
N Y Central ref 5s, 2013	106	108
NY, NH & H 6s, 1940	104	106
North Pac ref 5s, 2047	102	105
Phila & Reading 5s, '73	83	86
Reading 4½s, 1997	99	101
St. L-San Fran 4s, 1950	91	92
Seabd Air Line 6s, 1945	49	51
So Pac-S F Ter 4s, 1950	83	88
Virginian Ry 5s, 1962	103	106
Western Pac 5s, 1946	95	99
INDUSTRIAL AND PUBLIC UTILITIES.		
Am Pwr & Lt 6s, 2016	106	108
Am Smelting 5s, 1947	101	103
Am T & T deb 5s, 1960	104	106
Do 5½s, 1943	107	109
Armour & Co 5½s, 1943	83	86
Bklyn Edison 5s, 1949	102	105
Denver Gas 5s, 1951	98	100
Kan City P & L 5s, '52	104	106
Lackawanna Stl 5s, '50	100	102
Montana Power 5s, '43	100	103
New Eng Tel 4½s, 1961	99	101
N Y Tel 6s, 1941	106	108
N States Pwr 6½s, '33	101	102
Pac Tel 5s, 1952	103	105
Portland Ry & Lt 5s, '42	98	101
Do 6s, 1947	98	101
Postal Tel & Cable 5s, '53	90	93
Sinclair 6½s, 1938	101	103
Do 7s, 1937	102	104
Southwest Bell 5s, 1954	103	105
FOREIGN BONDS.		
Austrian Govt 7s, 1943	102	105
Czechoslovakia S 8s, '52	107	110
Dept of Caldas 7½s, '46	87	90
French Cities 6s, 1934	101	104
French Govt 7s, 1949	117	118
Do 7½s, 1941	122	124
German Republic 7s, '49	100	104
Gt Brit & Ire 5½s, 1937	103	105
King of Belgium 6s, '55	102	104
King of Italy 7s, 1951	97	99

NEW YORK CITY BONDS.

	Bid.	Asked.
4½s, Dec. 1, 1979	107⅜	107¾
4½s, Dec. 15, 1971	106½	107¼
4½s, July, 1967	106¼	107
4½s, June, 1965	106	106⅞
4½s, March, 1963	105⅞	106⅝
4½s, May and Nov., '57	105½	106
4¼s, Nov. 15, 1978	102¼	103
4¼s, Jan., 1977	102¼	103
4¼s, Feb. 15, 1976	102¼	103
4¼s, June, 1974	102¼	103
4¼s, April 15, 1972	102¼	103
4¼s, Jan., 1967	102	102¾
4¼s, April, 1966	102	102¾
4¼s, March, 1964	102	102¾
4¼s, March, 1962	102	102¾
4¼s, Sept., 1960	102	102¾
4¼s, March, 1930-60	99¾	100¼
4s, May, 1977	98	98¾
4s, May, 1959	98¾	98¾
4s, Nov., 1958	98¾	98¾
4s, May, 1957	98¾	98¾
4s, Nov., 1956	97⅞	98¼
4s, Nov., 1955	97⅞	98¼
4s, Nov., 1936	98½	99½
4s, Dec. 31, 1931	100¼	..
3½s, Nov., 1955	89½	90½
3½s, Nov., 1954	90	91
3½s, May, 1954	90	91
3½s, 1950-54	89	90
The following are quoted on a percentage basis:		
4½s, 1931-79	4.25	...
4¼s, 1931-37	4.20	...
4¼s, 1938-66	4.25	...
3½s, 1940-49	4.25	4.15
3s, 1940-53	4.30	...

INDUSTRIAL ISSUES.

	Yesterday. Bid.	Asked.	Saturday. Bid.
Adams Millis pf w w (7)	93	98	93
Aeolian Co pf (7)	35	45	35
Aeolian-Weber	3	6	3
Do pf	8	13	8
Amal Laundries	2	3	2
Am Book Co (7)	85	90	85
Am Can Prod	2	5	2
Am Hard Rub (6)	58	63	58
Am Hardware (4)	53	58	53
Am Meter Co	50	60	50
Am Mfg (4)	47	51	47
Do pf (5)	60	67	60
Babcock & W (7)	120	126	120
Baker (J T) (1.20)	18	20	18
Bancroft (J) (2.50)	21	24	22
Do pf (7)	95	99	95
Bliss (EW) 1st pf(4)	50	..	50
Do 2d pf, B(60c)	9½	..	9½
Bohn Refrig pf(8)	88	94	88
Bon Ami, B (2)	37	42	37
Bowman-Biltmore	¾	1¼	¾
Do 1st pf	34	38	34
Do 2d pf	9	12	9
Brunswick-Balke-Collender pf (7)	84	88	90
Bunker Hill & Sull M & C (a6)	67	71	67
Burden Iron pf	41	50	41
Canadian Celanese	..	12	10
Do pf	58	60	58
Carnation pf (7)	102	..	102
Chestnut Smith	2	6	2
Do pf	40	50	40
Clinchfield Coal	7	11	7
Do pf (7)	..	75	..
Columbia Baking	2	3½	2
Do 1st pf	20	30	15
Do 2d pf	3	6	3
Con Nairn pf (7)	105	..	105
Crosse Blackwell	2	7	2
Crowell Pub (3)	73	77	73
Do pf (7)	105	109	105
De Forest Phone	1½	3½	1½
Dictaphone (3)	35	40	35
Do pf (8)	110	..	110
Dixon (J) Cruc(8)	160	170	160
Doehler Die Cast pf (3.50)	..	39	..
Do pf (7)	..	87	..
Doug Shoe pf (7)	60	65	60
Draper Corp (4)	60	65	60
Dry Ice Holding	48	53	48
Durham Duplex, A	..	20	..
Eisemann Mag	16	23	16
Do pf (7)	95	..	95
F'klyn Ry Sup (4)	50	60	50
Gen Firepfg pf(7)	108	113	108
Gt Nor Paper (3)	44	46	44
Graton & Knight	..	8	..
Do pf (7)	..	58	..
Hale & Kilburn pf	5	9	5
Herring-Hall S(5)	105	145	105
Howe Scale	8	..	8
Do pf	34	39	34
Hudson River Nav	4	8	4
Do pf (8)	60	75	60
Ind Accep 1st pf(7)	67	71	67
Int Textbook (3)	20	24	20
Jessup & M Paper	1	3	1
Do pf	2	4	2
Lanston Mono (7)	114½	116	114½
Lawr Port Cem (4)	54	62	54
Liberty Baking	2½	4	2½
Do pf (7)	42	48	42
Merck Co pf (8)	70	80	70
Nat Casket (4)	125	145	125
Do pf (7)	108	111	108
Nat Licorice	24	29	24
N J Worsted pf	..	50	..
Ohio Leather	10	12	10
Do 1st pf (8)	99	105	99
Do 2d pf (7)	92	99	92
Okonite pf (7)	85	95	85
Petroleum Deriv	4½	6	4
Photomaton, B	1¼	2¼	1½
Pick (A) & Co pf with war	36	43	36
Publica Corp(3.20)	62	68	62
Do 1st pf (7)	104	108	104
Remington A pf(7)	89	92	89
Riverside S M (2)	18	18½	..
Robinson (DP) 1st pf (7)	85	92	85
Rockwood Co (1)	40	50	40
Do pf (8)	77	87	77
Rolls-Royce of Am	..	10	..
Do pf	10	13	10
Roxy Theatre	1½	2½	1½
Do A (3.50)	20	22	20
Do units	21	23	21
Rubel Coal & Ice	5	..	5
Do pf	24	..	24
Schnebbe Fire Prot Eng units(3.25)	46	49	46
Scovil Mfg (4)	48½	50½	48½
Ship Car L A (2)	18	23	18
Singer Mfg(a12.50)	455	475	455
Smith (A O) (2)	190	200	190
Smith Corona T(3)	35	40	35
Solid Carbonic, Ltd	22½	25	22½
South States Oil	¾	1¾	¾
Splitdorf-Beth Elec	2¼	3	2¼
Stand Screw (8)	110	120	110
Stand Textile pf	..	2¾	..
Do A	..	50	..
Do B	..	28	..
Taggart Co pf (7)	95	100	95
Taylor-Whar I & S	10	13	10
Do pf	50	55	50
Tenn Prod pf (4)	44	48	44
Tubize Chatil 7% B	63	70	63
Uni Bus Pub pf(7)	87	92	90
U S Finish pf (7)	87	94	87
United Pub pf (7)	85	90	85
Walker Dishw Co	16½	20	16½
Welch G Juice (1)	51	59	51
Do pf (7)	100	104	100
W Va P & P (2)	35½	37	35½
Do pf (6)	98½	..	98½
Westland Oil	12	14	12
Wheatsw'th pf (8)	98	103	98
Wheeling Steel (4)	70	75	70
Do pf (8)	125	130	125
Do pf B (10)	132	137	132
White R Min Spg pf (7)	98	103	98
Do 2d pf (20)	180	..	180
Wilcox & G (5)	49	59	49
Winch Rptg Arms	..	25	..
Do pf	..	75	..
Woodward Iron (4)	..	75	..
Do pf	97	..	97
Worcester Salt (5)	94	100	94

aIncludes extras.

Bonds.

	Bid.	Asked.
Abbott's Dairies 6s, '42	98½	100
Adams Express 4s, 1947	83	85
Am Meter 6s, 1946	99	..
Am Tobacco 4s, 1951	87	..
Am Type Fdrs 6s, 1937	102	..
Do 6s, 1939	102	..
Am Wire Fabric 7s, '42	93	98
Bear Mtn-Hudson River Bridge 7s, 1953	104	105½
Bilt-Com'dore 1st 7s, '34	98	102
Bos & Alb R R 5s, '63	104	..
Bos & Me R R 6s, 1933	101	102½
Chicago Stk Yds 5s, '61	85	87
Clyde S B 5s, 1931	99	..
Cons Coal 4½s, 1934	78	81
Con Tobacco 4s, 1951	85	..
Con Sugar 7s, 1938	25	35
Equit Off Bldg deb5s, '52	90	92
Fisk Tire Fab 6½s, '35	88	91
Grand (FW) Prop 6s, '48	85	87½
Haytian Corp 8s, 1938	52	56
Hoboken Ferry 5s, 1946	93	95
Int Salt 5s, 1951	83½	85
Jour of Com 6½s, 1937	89	93
Kern (Geo) 6½s, 1937	95	100
Little (A E) 7s, 1942	56	62
Loew's New Broad Prop 1st 6s, 1945	96	98
Mallory Steam 5s, 1932	99	..
Met Chain Prop 6s, '48	..	88
Merch Refrig 6s, 1937	96	..
Mid States Oil 7% notes	17	..
N Orl G N R R 5s, '55	70	72½
N Y Shipping 5s, 1946	88	..
N Y Hoboken 5s, '46	91½	93
Piedmont N Rys 5s, '54	94½	96
Pierce, But & P 6½s, '42	55	62
Pompeiian Corp 6½s, '40	65	75
Securities of N. Y 4s	45	..
Sixty-one Bway 1st 5½s, 1950	94½	96
South Ind Ry 4s, 1951	83½	85
Stand Tex pr 1st 6½s, '42	75	85
Toledo T RR 4½s, '57	94	96
Tulip Cup 6s, 1932	95	100
Utah Fuel 5s, 1931	96	99½
Ward Bak 1st 6s, 1937	102	104
Woodward Iron 5s, '52	88½	90

Tobacco Stocks.

	Yesterday. Bid.	Asked.	Saturday. Bid.
Am Cigar pf (6)	70	85	70
Geo W Helme(5)	79⅞	84	79⅞
Do pf (7)	135	138	135
Union Cigar	⅛	¼	⅛
J S Young (10)	98	..	98
Do pf (7)	101	..	101

Sugar Stocks.

	Yesterday. Bid.	Asked.	Saturday. Bid.
Fajardo Sugar	49	52	49
Haytian Co of Am	4	9	4
New Niquero	12	16	12
Savannah (6)	80	86	80
Do pf (7)	85	95	85
Sug Est of Ori pf	9	14	9
Un Porto Rican	19	21	19
Do pf (3.50)	26	30	26
Vertiente Sugar pf	20	26	20

Aeronautical Stocks.

	Bid	Asked.
Fokker Air 1st pf (1.75)	20	23
Lockheed Aircraft	2½	5½

CHAIN STORES.

	Yesterday. Bid.	Asked.	Saturday. Bid.
Berland Strs pf (7)	80	90	80
Bohack (H C) (2½)	71	76	75
Do pf (7)	100	105	102
James Butler	1	3	1
Do pf	10	30	10
Diam'nd Shoe (1½)	37	39	37
Do pf (6½)	96	100	96
Fishman (M H)	16	20	16
Do 7% pf	95	103	95
Gt A&P Tea pf(7)	116	119	116
Horw Syn Co, A	..	13	..
Kaybee Strs A(1¾)	23	28	23
Kress (SH)pf(60c)	9½	10¼	9½
Lerner Strs pf(6½)	95	100	95
Lord & Tay (10)	325	400	325
Do 1st pf (6)	95	..	95
Do 2d pf (8)	100	..	100
MacMarr Strs pf w w (7)	93	98	93
Melville Shoe 1st pf (6), w w	88	92	88
Met Chain Stores pf (7)	..	70	..
Miller (I) & Son(2)	27	30	25
Do pf (6½)	..	80	..
Murphy (GC)(1.60)	40	60	40
Do pf (8)	100	105	100
Nat Fam Strs war	1	4	1
Nat Shirt Shops	11	16	11
Do pf (8)	75	85	80
N Y Mdse (2)	14	19	14
Do pf (7)	90	94	90
Nedick's, Inc	6	8	5
Neisner Bros pf(7)	100	115	100
J J Newb'ry pf (7)	97	102	97
Reeves (D) pf(6½)	96	99	96
Rogers Peet (10)	115	130	115
Schiff Co (2)	21	23	21
Do pf (7)	80	86	80
Silver (Isaac) (1)	35	50	35
So Strs units	..	45	..
U S Stores	3½	4½	3½
Do pf	45	50	45
Young (EH) Drug units (7)	100	105	100

FOREIGN STOCKS AND BONDS.

Foreign Internal Securities.

Securities in subjoined tables payable in currency of issuing countries.

	Bid.	Asked.
Belgian Nat Ry 6% pf	15½	16½
Belgium Restora 5s, '34	26	27½
Belgium Premium 5s, '95	27¼	28¾
Benigno Crespi 7s, 1956	45	47½
Brit Consols 2½s, perpet	50	52
Brit Fund 4s, Mar, '19	87	89
Brit Nat W L 5s, '29-47	97	99
Brit Vict 4s, Sept, 1919	86	88
Canada 5s, 1937	102½	103¼
Canada 5½s, 1933	102	102¾
Denmark 5s, 1919	245	255
Denmark 5s, 1948	255	265
‡French Govt 4s, 1917	39	40
French G V 5s, 1931	39	40
French Loan 5s, 1928	38¼	39¾
French Loan 5s, P, '20	51	52½
French Loan 6s, P, '20	38½	40
Italian War Loan 5s, '20	42	44
‡Midi R R Co 6s, 1960	38¾	39¼
Norway 6s, 1970	260	270
Norway 6½s, 1944	270	280
‡Paris-Orleans 6s, 1956	38¾	39¾
*Polish 5s, conv loan	5½	6¼
Prague 4s, 1919	21½	23
Russia 5½s, 1915-16	1¾	3
Payable in currency other than that of issuing countries:		
Argentine (resc) 4s, '54	83	85
Bolivia 6s, 1940	72	76
Brazil 4s, 1889	46	48
Brazil 4½s, 1883	67	69
Brazil 4½s, 1888	61	63
Brazil 5s, 1913	60	62
Brazil 5s, 1895	61	63
Brazil rcts 4s, 1900	57	59
Brazil 4s, 1910	48	50
Buenos Aires 5s, 1915, £10 pieces	75	80
Buenos Aires, 5s, 1915, £100 pieces	82	85
Central Pac R R (European issue) 4s, 1946	74¾	78¼
Chile 5s, 1911	80	85
Chinese Reorg 5s, 1913	50	55
Costa Rica 5s, 1911	70	73
Greek Govt 5s, 1914	120	140
Guatemala 8s, 1948	95	98
Guayaquil Q Ry 5s, '30	33	38
Rumania 4s, 1922	43	46
Russia rentes 4s, 1894	2½	4
Salvador 7s, 1957	80	83
Santa Cath(Brazil)8s, '47	52	62
Sao Paulo (Brazil) 8s	380	400
Tokyo sterling 5½s, 1961	88½	90½
Uruguay 5s, 1915	83	86
Uruguay 5s, 1919	80	83

*Par 100 zloty. ‡1,000 francs.

Austrian and Hungarian.

	Bid.	Asked.
Austrian Disc Bank	21	23
Austrian Credit Anstalt	6⅛	6⅞
Austrian A E G	2¾	3½
Mercurbank, Vienna	2½	2⅞
Rima Murany	10½	12
Wiener Bank Verein	2¼	2¾

German Securities.

	Bid.	Asked.
German Gov Redemption Loan with drawing cert per 100 R M	65	69
German Gov Redemption Loan without drawing cert per 1,000 R M	20½	22½
German Kammunal Liquidation Loan with drawing rights per R M	64	68
Bonds quoted, in dollars per 1,000 pre-war marks are revalued to R M 150:		
Gen Electric 4½s, pre-war issue	26½	28½
Hamburg-Am L pre-war	31½	33½
Stocks quoted in dollars per share having a par value of 100 reichmarcks or a multiple of 100 reichmarks:		
A E G (Ger G E) (100)	35½	37
Hamburg-Am Line (300)	72½	76½
I G Farben (200)	75	79
No German Lloyd (100)	24¼	25½
Rud Karst A G (100)	24¾	26¼
BANKS.		
Deutsche Disconto (100)	31	32¼
Dresdner (100)	31	32½
Reichsbank (100)	60	64

Canadian Securities.

Payable, principal and interest, in United States gold coin:

			Bid.	Asked.
Alberta	5½	1947	104	105
Alberta	5	1940	100	101
British Colum	5	1949	100	101
British Colum	5½	1939	102	103
Gt Win Wat	5	1952	99½	100
Manitoba	6	1946	110	..
Montreal	5	1942	100	101
Montreal	5	1954	100½	100¾
New Brunsw'k	5	1934	99¾	100¾
Nova Scotia	5	1934	99¾	100¾
Ontario	5	1942	100¼	100⅞
Ontario	6	1943	108¾	109½
Ottawa	5	1940	99¾	100¾
Saskatchewan	5½	1946	103½	105½
Payable, principal and interest, in Canadian funds:				
Calgary	5½	1944	103	104½
Regina	5	1934	98	100
Toronto	5½	1948	103½	105
Victoria	5	1944	99	100

EQUIPMENT BONDS.

The subjoined quotations, calculated on a percentage basis, are the average of the price for all maturities.

Name.	Maturity.	Rate.	Bid.	Ask.
Atl C L	'31-35	6	5.00	4.70
Do	'31-41	4½,6½	4.80	4.50
B & O	'30-44	4½,5	4.65	4.50
Do	'31-35	6	5.00	4.75
Bos & Me	'30-38	6	5.30	5.00
B R & P	'30-38	4½,5,6	4.80	4.50
Can Nat	'30-44	4½,5	5.05	4.75
Can Pac	'30-38	4½,6	4.85	4.60
C RRNJ	'30-41	4½,5	4.60	4.45
Do	'31-35	6	5.00	4.70
C of Ga	'30-40	4½,5,5½,6	5.10	4.80
Ches & O	'30-44	4½,5	4.70	4.50
Do	'30-37	5½,6½	4.80	4.60
Do	'31-35	6	5.00	4.75
Chi & A	'30-37	6	5.75	5.25
C M St P	'30-44	4½,5,5½	5.20	4.80
Do	'31-35	6	5.25	5.00
C & N W	'30-35	6	5.00	4.80
Do	'30-44	4½,5,6½	4.85	4.50
C R & P	'30-44	4½,5	4.80	4.60
Do	'31-35	6	5.10	4.80
C, St P & O	'31	7	5.50	5.10
CCC&St L	'31-35	6	5.00	4.70
Col & So	'31-35	6	5.40	5.00
Del & H	'31-35	6	5.00	4.75
DRG& W	'30-42	4½,5,5½	5.40	5.00
Erie RR	'30-44	4½,5,5½	5.20	4.70
Do	'30-38	6	5.40	5.00
Fr Gr Ex	'30-43	4½,5,5½	5.10	4.80
GtNor Ry	'30-40	4½,5	4.70	4.50
Do	'31-35	6	5.00	4.75
Hock Val	'30-39	5	4.75	4.60
Do	'31-35	6	5.00	4.75
Ill Cent	'30-44	4½,5	4.60	4.50
Do	'30-37	5½,6½,7	4.75	4.55
Do	'31-35	6	5.00	4.70
K C So	'30-38	5½	5.40	5.15
Do	'31-35	6	5.50	5.00
Long Isl	'30-42	4½,5,6	5.15	4.75
L & N	'30-38	4½,5	4.60	4.50
Do	'31-35	6	5.00	4.70
Do	'31-36	6½	4.80	4.60
Mich C	'30-32	5,6	4.85	4.55
MSPSSM	'30-38	4,4½,5	5.10	4.80
Do	'30-35	6,6½,7	5.25	4.90
M, K&T	'31-35	6	5.30	5.00
Mo Pac	'31-35	6	5.10	4.80
Do	'30-44	4½,5	4.90	4.60
Do	'30-38	5½,6½	5.10	4.75
N StC L	'30-37	5,5½,6	5.75	5.25
N Y Cent	'30-44	4½,5	4.60	4.50
Do	'31-35	6	5.10	4.80
Do	'30-35	7	4.80	4.60
NYC&SL	'30-44	4½,5	4.70	4.55
NY NH&H	'30-42	4½,5	4.95	4.75
Nor & W	'30-35	4½	4.60	4.45
N A Car	'30-44	4½,5,5½	5.75	5.25
Nor Pac	'30-40	4½,7	4.85	4.60
Pac F E	'30-35	7	4.85	4.65
Penn RR	'30-41	4½,5	4.60	4.45
Pa T L	'30-37	5	5.75	5.25
Pere Mar	'31-35	6	5.00	4.80
P & L E	'30-35	6½	4.90	4.65
Read Co	'30-32	4½,5,6	4.60	4.40
Sea A L	'30-43	4½,5,5½,6	5.75	5.15
So Pac	'30-44	4½,5	4.60	4.45
Do	'31-35	6	5.00	4.70
Do	'30-35	7	4.75	4.60
So Ry	'30-43	4,4½,5,5½	4.90	4.60
Do	'31-35	6	5.00	4.75
StL SF	'30-43	4,4½,5	4.80	4.65
Do	'31-35	6	5.00	4.80
StL SW	'30-40	5,5½	4.90	4.65
Tex & Pa	'30-44	4,4½,5	4.90	4.65
Un Pac	'30-39	4½,5	4.80	4.45
Do	'30-35	7	4.75	4.60
Va Ry	'30-42	4½,5	4.80	4.60
Do	'31-35	6	5.10	4.75
Wabash	'31-35	6	5.10	4.80
Do	'30-44	4½,5	4.90	4.65
West Md	'30-41	4½,5	5.00	4.80
Do	'31-36	6,7	5.50	5.00
West Pac	'30-43	5,5½	5.20	4.90
W Fr Ex	'30-44	4½,5	4.90	4.70
W & L E	'31-35	6	5.10	4.80

NEW YORK STATE BONDS.

	Bid.	Asked.
4½s, Jan., 1964	110¼	112¼
4½s, Sept., 1963	110¼	112¼
4¼s, March, 1965	105	107½
4¼s, Jan., 1965	105	107½
4¼s, Jan., 1945	102¾	104½
4s, 1960-67	101¾	..
4s, 1958-67	101¾	..
4s, Jan., 1942-46	100½	..
Quoted on a percentage basis.		
5s, Jan. & Mar., '31-34	4.05	3.90
5s, Jan. & Mar., '35-40	4.05	3.90
5s, Jan. & Mar., '41-70	4.05	3.90
4¼s, April, 1931-39	4.00	3.85
4¼s, April, 1940-49	4.00	3.85
4s, Sept., 1930-34	3.95	..
4s, Sept., 1935-39	3.95	3.80
4s, Sept., 1940-71	3.95	3.80

INSURANCE COMPANIES.

	Bid.	Ask.
Aetna C & S	125	130
Aetna Fire	59	61
Aetna Life	78	80
Agricultural	112	122
Am Alliance	28	33
Am Const'n	30	36
Am Equitable	22	25
Am Home	30	36
Am Ins	18¼	18¾
Am Reins	56	60
Am Reserve	53	55
Am Surety	109	116
Automobile	34	38
Balto Amer	17½	18½
Bank & Ship	100	120
Boston	627	700
Brooklyn Fire	20	23
Bronx Fire	80	90
Carolina	27	30
Central Fire	43	50
Chicago	11	15
City of N Y	485	550
Colonial St	13	16
Conn Gen L	125	130
Cons Ind I	10	11
Constitution	9	11
Cont Cas	34	37
Cosmopolitan	10	15
Eagle	14½	15½
Excess	8½	10½
Federal	64	74
Fid & Dep	170	173
Firemen's F	90	97
Firemen's	33½	34
Franklin	29	31
Gen Alliance	29	33
Germanic	13	16
Glens Falls	52	54
Globe	20	23
Globe & R	905	955
Gt Amer	30½	33¼
Gt Amer Ind	27	32
Halifax	21	23
Hanover	42	44
Harmonia	25	27
Hart Fire	69	71
Hart S B	60	65
Home	41	42
Home F & M	35	40
Home F Sec	20	21
Homestead	20	22
Hudson	30	40
Hudson Cas	4	7
Imp & Exp	43	53
Ind Indem	11	14
Independence	11	15
Indus, Akron	13	20
Kansas City	950	1050
Knickerbocker	30	34
Lincoln Fire	34	39
Lloyds Cas	10	14
Majestic Fire	8	11
Md Cas, new	35	37
Mass Bond	100	115
Mer Fire	78	88
Mer & Mfrs	20	23
Mo State Life	33	36
Mohawk Fire	58	65
Nat Casualty	16	18
Nat Fire	67	69
Nat Liberty	12	13
Nat Union	225	245
New Bruns	25	27
New England	32	37
New Hamp	53	58
N J Insur	43	45
N Y Fire	20	23
North River	48	51
Northern	93	103
Northwestern	100	115
Occidental	21	24
Pacific Fire	110	130
Peoples Nat	12	13
Phoenix	76	78
Preferred Ac	55	63
Prov Wash	62	64
Public	15	16
Rep (Dallas)	23	28
Rep (Pitts)	26	30
Rhode Island	25	32
Roch Amer	46	50
St P F & M	193	205
Seab F & M	15	18
Security	30	36
Springfield	134	144
Standard Ac	200	275
Stuyvesant	42	50
Sun L, Can	2175	2275
Sylvania	21	24
Transport'n	11	14
Trans Ind	9	12
Travelers	1225	1275
U S Cas	65	70
U S Fid G	37	40
U S Fire	60	61
U S M & S	325	350
Va Fire M	92	105
Victory	14	18
Westchester	50	53

INVESTMENT TRUSTS.

	Bid.	Asked.
Amer & Gen Sec 6% pf	41	..
Do A	21	..
Do B	5	..
Amer Insuranstocks un	12	13½
Amer & Con Corp	16	18
Asso Std Oil Stocks, A	9⅞	*10⅝
Atlantic Sec pf	42½	45
Do warrants	½	..
Basic Industrial Shares	7⅝	8⅜
British Type Inv	9½	11
Century Shares	44	46
Chain Store Inv Corp	1	2½
Do pf	70	..
Chain & Gen Eq 6½%pf	60	67
Chartered Investors	22	25
Do pf	78	81
Colonial Invest Corp	24	25
Community Shares, A	9	..
Do B	9	..
Continental Securities	..	50
Cont Metropolitan	5½	9½
Corporate Capital unit	17¼	19¼
Corporate Trust	7	7¾
Crum & Foster Ins S. B	57	61
Do 7% pf	100	103
Crum & Foster, Inc, B	56	59
Do 8% pf	106	..
Deposited Bk Shrs, N Y	10¾	11½
Do B 1	9⅞	*10¼
Diversified Tr Shrs, A	21¼	..
Do B	18½	19¼
Do C	7½	8
Equitable Invest units	15	20
Equity Invest	22	..
First Amer Corp	9¼	9¾
Fixed Trust Shares, A	18¾	..
Do B	16⅝	..
General Equity Corp, A	7	8
Granger Trading Corp	19	..
Guardian Inv (Conn)	20	23
Do conv pf	20	24
Do pf w w	22	26
Guard Pub Ut Inv, w w	24	28
Guardian Rail Shares pf	24	28
Gude Winmill Trad Cp	35	45
Incorporated Equities	20	27
Incorporated Investors	49½	51½
Int Sec G Am 6½% pf	92	..
Do 6% cum pf	88	..
Do A	49	..
Do B	20	..
Invest Trust of N Y	9⅞	10⅞
Investment Fund of N J	7¼	8
Investors Trust Shares	15	17
Jackson & C Sec 6% pf	97½	100
Do Assoc	49	51⅝
Joint Investors, A	30	..
Do conv pf	100	106
Leaders of Industry, A	10¼	11
Massachusetts Invest	40½	42⅝
Mohawk Invest	56⅜	59¾
Mutual Management	2¼	3
Mutual Investment, A	8¾	10¼
Nation-Wide Sec, B	8¾	9¼
North Am Trust Shares	7½	8
Northern Securities	128	132
Power & Light Secur	53	55
Pow & Rail Tr Shrs	12	*13
Research Investment	23	..
Second Int Sec, A	30	..
Do 6% pf	42	..
Do B	10	..
Secur Corp Gen 7% pf	100	105
Shawmut Bank Invest	18	22
Spencer Trask Fund	32¾	34¾
Stand Collat Trust	12⅝	13⅜
Stand Inv 5½% pf, w w	74½	76
Stand Oil Trust Shares	9⅝	10⅝
S W Straus Inv units	50	54
Super Corp of Amer, A	8¾	9¼
Do B	8¼	8¾
Trust Std Oil Shares, A	*9	..
Do B	9½	10¼
United Capital, A, un	30	..
Do B	40	..
U S & Brit Inst, B	5	..
Do A	22	..
Do pf	42	..
U S El Lt & Pw, A	36	38
Do B	9½	10⅝
U S Shares, A	11⅜	..
Do A 1	10¾	11⅞
Do A 2	10¼	11¼
Do C 1	22⅞	..
Do C 2	24	..
Do C 3	17	18⅞
Do Canadian Banks	16¾	..
Do F	15¼	*16⅞
Do H	10¼	11⅝
Do Y	8¼	8¾
Wedgwood Invest	6	..
Do pf	70	80

*Ex div. ‡ Ex coupon.

BOND.

	Bid.	Asked.
Stand Inv 5s, '37, ex w	85	86

Holding and Finance Companies.

	Bid.	Asked.
American Founders	12¾	13¾
Do 6% pf	42½	46½
Do 7% pf	47	51
Do conv pf	85	..
Do warrants	2	..
Argen Fin units	6	11
Bankers Nat Inv, A	26	30
Central-Nat Corp, A	35	40
Do B	15	20
Chelsea Exch Corp, A	4	8
Do B	4	8
Com Am Bankshares, A	4½	7½
Finance Corp of Amer	10	13
Franklin Bankshares	3½	7
Invest Trust Assoc	18	22
Metropolitan Bank Shrs	3½	7
Petroleum & Trad Corp	21	25
Union Fin, A	9	10
Yosemite Hold Corp v t c	6¾	7¾

LAND BANK BONDS.

Joint Land Bank Bonds.

Bk. of Issue. Rat&Mat.	Bid.	Asked.
Atlanta 5s, 1932-52	62	65
Atlantic N C 5s, '33-53	79	81
Do 5s, 1934-54	79	81
Bankers 5s, 1933-53	18	22
Burlington 5s, 1933-53	60	64
Do 4½s, 1937-57	55	59
Do 5s, 1934-54	60	64
California 5s, 1936-56	89	92
Do 5s, 1932-52	89	92
Do 5½s, 1931-51	92	95
Cent Ill 5s, 1933-53	60	64
Chicago 5½s, 1931-51	58	61
Do 5s, 1932-52	55	57
Do 4½s, 1934-64	49	52
Do 4¾s, 1932-54	51	54
Dallas 5½s, 1931-51	86	88
Do 5s, 1936-56	80	83
Denver 5½s, 1931-51	79	81
Do 5s, 1935-55	76	78
Des Moines 5½s, 1931-51	59	62
Do 5s, 1932-52	55	57
Do 4½s, 1935-65	53	55
First Carolina 5s, '32-52	50	53
First Ft Wayne 5s, '33-53	94	97
Do 4½s, 1937-57	89	92
Do 5s, 1934-54	94	97
First Mtgmry 5s, '32-52	70	75
First N Orl 5s, 1934-44	85	87
First Texas 5s, 1932-42	83	85
First Tr Chi 4¾s, '34-54	97	100
Do 4½s, 1935-55	93	96
Do 4¼s, 1938-58	88¾	92¼
First Tr Dallas 5s, '34-54	98	100½
Do 5s, 1937-57	98	100½
Fletcher 5s, 1933-53	94	97
Do 4½s, 1937-67	92	95
Do 5s, 1934-54	94	97
Fremont 5s, 1933-53	89	92
Do 5½s, 1931-51	91	94
Do 5s, 1933-53	89	92
Do 4¾s, 1936-66	85	88
Greenbrier 5s, 1938-68	82	85
Greensboro 5s, 1935-55	80	85
Illinois 5s, 1932-52	96	100
Do 4½s, 1935-55	90½	94¼
Ill Midwest 5s, 1933-53	75	80
Iowa 5s, 1933-53	97	100
Do 4½s, 1935-55	93½	96½
Kansas City 5s, 1933-53	50	..
Do 5s, 1934-54	50	..
Kentucky 5s, 1932-52	86½	89
Lafayette 5s, 1933-53	95	98
Do 4½s, 1937-57	80½	92¼
Lincoln 5s, 1931-51	89	92
Do 5½s, 1931-51	92	95
Do 4½s, 1937-67	80	82
Louisville 5s, 1933-53	85	87
Mid-Va 5s, 1935-55	91	95
Minneapolis Tr 5s, '32-52	94	98
Do 5s, 1934-54	94	98
Mississippi 5½s, 1931-51	92	95
Do 5s, 1935-55	84	87
New York 5s, 1932-52	70	74
Do 5s, 1936-56	70	74
North Carolina 5s, '35-55	60	64
Ohio 5s, 1933-53	13	17
Ohio Penn 5s, 1934-54	90	93
Oregon Wash 5s, '33-53	58½	61
Pac Coast of Los Angeles 5s, 1933-53	84	86
Pac Coast Salt Lake Cy 5s, 1933-53	86	88
Pac Coast S F 5s, '33-53	84	86
Pac Coast Ptd 5s, '33-53	88	92
Pennsylvania 5s, 1933-43	86	90
Do 5s, 1937-67	86	90
Potomac 5s, 1934-54	84	87
St Louis 4½s, 1936-56	56	60
Do 5s, 1934-54	60	64
San Antonio 5s, 1935-55	87	89
Do 5½s, 1934-54	89	92
Do 5½s, 1931-51	89	92
S Minnesota 5½s, '31-51	35	39
Do 5s, 1932-52	35	39
S W Arkansas 5s, '37-57	79	82
Tennessee 5½s, 1931-51	93	96
Union Detroit 5s, '34-54	89	92
Do 5s, 1937-57	89	92
Do 4½s, 1937-57	84	88
Un of Louis 5s, '32-52	85	87
Va-Car 5s, 1937-57	70	72
Virginia 5s, 1933-53	82	84

Federal Land Bank Bonds.

Rate.		Maturity.	Bid.	Ask.
4½	May,	1942-32	96¾	97¾
4½	Jan.,	1943-33	96¾	97¾
4½	Jan.-July,	1953-33	96⅝	97⅝
4½	Jan.-July,	1955-35	96¾	97¾
4½	Jan.,	1956-36	96¾	97¾
4¾	July,	1953-33	99½	100¼
4¾	Jan.-July,	19543-4	99½	100¼
4¼	July,	1956-36	93½	94½
4¼	Jan.,	1957-37	93½	94½
4¼	May,	1957-37	93½	94½
4¼	Nov.,	1958-38	93½	94½
4	May,	1958-38	91	92½
4	May,	1957-37	91	92½
5	May-Nov.,	1941-31	100	100½

SHORT TERM NOTES.

	Rate.	Maturity.	Bid.	Asked.
Am Thread	5½	Nov., 1938	100¼	101
Canadian Nor Ry	4½	Feb. 15, '35	99½	100
Chi, R I & Pac	4	Apr., 1934	98	98¾
Edis El Ill., Bost	4½	Nov., 1930	100⅛	100⅓
General Cigar	6	Dec., 1930	100	..
Do	6	Dec., 1931	100	..
Do	6	Dec., 1932	99	..
Gen Motors Ac	5	Mar. 1, '31	100¼	100¾
Do	5	Mar. 1, '32	100¼	100¾
Gulf Oil	5	Dec., 1937	101	101½
Hudson (J L)	5	Aug., 1931	96	..
Do	5	Feb., 193[illegible]	96	99¼
Do	5	Feb., 1933	94	98½
Humble Oil & Ref	5½	July 15, '32	101¾	102¼
Lake Shore & M S	4	May, 1931	100	100⅜
Magnolia Pet Oil	4½	Feb. '30-35	95	100
Marland Oil	5	June 15, '31	100⅜	100¾
Pacific Mills	5½	Feb., 1931	100¼	101
Peo Gas L & Coke	4½	Dec., 1930	100	100¼
Saks Realty Lease	6	Oct., 1930	99	..
Do	6	Oct., 1931	95	98⅜
Do	6	Oct., 1932	93	97⅜
Do	6	Oct., 1933	90	97
Stand Oil, N. Y	4½	Feb. 31, '48	95	100
Swift & Co	5	Oct., 1932	100⅜	101¼

Guaranty
City
Bankers
Chase
Irving
Simons, Blauner & Co.
Members N. Y. Stock Exchange
Members N.Y. Curb Exchange (Assoc.)
Members Ass'n of Bank Stock Dealers
70 Wall Street, New York
Hanover 2605-31

Great North. Paper
Am. Potash & Chem.
S. S. White Dental
W. Va. Pulp & Paper
Crowell Publishing
U. S. Stores
Tweedy & Company
Established 1920
Members Unlisted Securities Dealers Ass'n
15 William St., N. Y. Hanover 5125

Insurance Stocks
Bank Stocks
Trust Co. Stocks
Industrial Stocks
Investment Trusts
J. ROY PROSSER & CO.
Established 1919
Members Unlisted Securities Dealers Ass'n
Members Ass'n of Bank Stock Dealers
Members Financial Stock Clearing Co., Inc.
52 William St., N. Y. Hanover 7728

Bristol & Willett
Established 1920
Members of
Unlisted Securities Dealers Association
Association of Bank Stock Dealers
Financial Stock Clearing Co., Inc.
115 Broadway, N. Y. Tel. Barclay 8700

Chatham Phenix
Wyser & Diner
Members New York Produce Exchange
60 Broad Street New York
HANover 4830

Irving Trust
Bear, Stearns & Co.
Members New York Stock Exchange
Trading Department
100 Broadway
Telephone Rector 7350

ENDURING FINANCIAL RECORDS
A limited number of copies of The New York Times each day are printed on imperishable rag paper which will last indefinitely in files. Banks and business houses that place their announcements in The New York Times will have the assurance that their advertisements appearing in the newspaper preferred for financial announcements will have a permanent record.

H—&—H
BOHN REFRIGERATOR
BOW. BILTMORE COM.-PFD.
MUNICIPAL SERVICE 6% PFD.
ELECTRIC FERRIES COM.
NORTH AMERICAN MATCH
AMER. POTASH & CHEMICAL
PARAMOUNT THEATRE 6s, 1945
PRUDENCE CO. 5½s 1961
BROOKLYN TRUST CO.
IRVING TRUST CO.
HANSON & HANSON
Members Ass'n of Bank Stock Dealers
Unlisted Securities Dealers Ass'n
Financial Stock Clearing Co., Inc.
25 Broadway, N. Y. DIGby 8700

BANK STOCKS
WOODWARD, BUTLER & CO.
Members Assn. of Bank Stock Dealers
Financial Stock Clearing Co., Inc.
37 Wall St. New York
HANover 4003-17

NOBLE & CORWIN
Members Association of Bank Stock Dealers
25 Broad St., New York
Bank & Trust Co Stocks
Insurance Co. Stocks
Industrial & Miscellaneous Stocks
Tel. Hanover 1040 to 1059
Private Telephone to Hartford

BANK STOCKS
Complete Brokerage Service
B. H. ROTH & CO.
Members New York Stock Exchange
33 Wall St., N.Y. Tel. HAnover 8410

GRAIN PRICES DROP IN SLACK TRADING

Closing Quotations Are Near Bottoms for Day—Wheat Loses 1¼ to 1¾ Cents.

TWO NEW LOW MARKS MADE

December Corn and September Oats Fall to Record Figures—Rye Is Set Back 2 Cents.

Special to The New York Times.

CHICAGO, June 30.—Easy and irregularly lower markets, with trade lighter and the disposition to sell all grains on hard spots, resulted today in prices closing well toward the bottoms for the day, with new low levels on December corn and September oats.

Lower cables from Liverpool, besides reports of liberal rains in the Canadian Northwest, except in parts of Alberta, more than offset the few bullish influences that developed in wheat and made a comparatively quiet market.

There was no disposition to press the short side on breaks, and it was said that the largest traders were inclined to hold off selling. At the same time, hedging pressure from the Southwest is increasing, as the marketing movement is heavy and about 5,000,000 bushels, mostly of the new wheat crop, was marketed at leading Southwestern points. This hedging is requiring increased buying support to sustain values around the present level.

The decrease in the visible supply did not receive any particular attention, as stocks are above 107,000,000 bushels, against 92,707,000 at this time last year. The weekly foreign statistics offered no particular attraction to operators on either side. The Canadian visible supply made a small increase and is larger than last year.

Europe's Crop Reports Mixed.

Supplies on ocean passage continue materially below those of a year ago. European crop prospects were mixed. Kansas City reported a good export business in wheat at the Gulf. The high quality of this year's hard Winter wheat crop is such that offerings of No. 2 grade in the Southwest are said to be small. Despite the heavy receipts of wheat in the Southwest, September at Kansas City was 7 cents under Chicago.

At the close net losses on wheat were 1¼ to 1¾ cents, with the close on July at 89 to 89⅛, September 93 to 93⅛ and December 98¾ to 98⅞ cents.

Liquidation in July was heavy, changing from that month to September at 3¾ to 4 cents was active, with prospects for deliveries of cash grain of 1,000,000 to 1,500,000 bushels.

Primary receipts of wheat were 1,309,000 bushels, a week ago 848,000 and a year ago 1,396,000. Shipments respectively were 1,576,000, 590,000 and 821,000 bushels.

Heavy Undertone in Corn.

Corn was heavy in undertone, with liberal scattered liquidation and considerable bear pressure. Weakness in wheat also was an influence. The cash demand was reported good, with charters for 130,000 bushels at Buffalo.

The decrease of 1,178,000 bushels in the visible supply, however, failed to have any effect, and the close was at net losses of ⅝c, July being 73⅝c, September 72⅞@72¾c and December 67⅛@67⅜c, a new low of 66⅝c. Crop reports, on the whole, were favorable.

Primary arrivals of corn were 476,000 bushels; a week ago, 468,000, and a year ago, 969,000. Shipments, respectively, were 411,000, 638,000 and 703,000 bushels.

Scattered selling of oats by commission houses and local traders and buying of July and selling of September at ¾c difference furnished a good part of the trading early. The close was within a fraction of the bottom, with July 34@34⅛c, September 36c and December 38⅞@39c. Net losses were ⅛@½c.

Holders of July rye were heavy sellers, and the market closed 2c lower at 45⅝@45¾c. September dropped to 50½c and closed at 50⅝@50c.

Prices for the principal grains were as follows:

Chicago.

	Open.	High.	Low.	Close.	Prev. Close.	Last Year.
WHEAT.						
July	[illegible]	[illegible]	[illegible]	[illegible]	[illegible]	[illegible]
Sept.	[illegible]	[illegible]	[illegible]	[illegible]	[illegible]	[illegible]
Dec.	[illegible]	[illegible]	[illegible]	[illegible]	[illegible]	[illegible]
CORN.						
July	[illegible]	[illegible]	[illegible]	[illegible]	[illegible]	[illegible]
Sept.	[illegible]	[illegible]	[illegible]	[illegible]	[illegible]	[illegible]
Dec.	[illegible]	[illegible]	[illegible]	[illegible]	[illegible]	[illegible]
OATS.						
July	[illegible]	[illegible]	[illegible]	[illegible]	[illegible]	[illegible]
Sept.	[illegible]	[illegible]	[illegible]	[illegible]	[illegible]	[illegible]
Dec.	[illegible]	[illegible]	[illegible]	[illegible]	[illegible]	[illegible]
RYE.						
July	[illegible]	[illegible]	[illegible]	[illegible]	[illegible]	[illegible]
Sept.	.51⅛	.51⅛	.50½	.50⅛	.52⅛	.92¾
Dec.	.57⅝	.57⅝	.56⅝	.56⅝	.58⅞	.98
PROVISIONS. Lard—						
July	9.45	9.45	9.45	9.45	9.42	11.82
Sept.	9.60	9.62	9.60	9.62	9.57	12.20
Dec.	9.37	9.37	9.32	9.32	9.37	12.37
Dry Salted Bellies—						
Sept.	12.60	12.60	12.60	12.60	12.60	....

Minneapolis.

WHEAT.						
July	.91	.91	.89¼	.89⅝	.92¼	1.17½
Sept.	.94	.94	.93	.93⅜	.95¼	1.20⅜
Dec.	.96⅝	.97⅜	.96⅜	.97⅝	.99¼	1.23⅞

Winnipeg.

WHEAT.						
July	.96	.96	.94¼	.95¼	.96⅝	..
Oct.	.99½	.99¾	.98¼	.99½	1.00⅞	..
Dec.	1.02	1.02	1.00⅝	1.02	1.03	..
OATS.						
July	.43¾	.43¾	.42	.42	.44	..
Oct.	.43⅜	.43⅜	.42½	.43¼	.43⅞	..
Dec.	.42	.42⅞	.42	.42⅛	.42⅝	..

Cash prices follow:

Chicago—Wheat, No. 2 mixed, 88½c. Corn, No. 2 yellow, 76@76¾c; No. 2 mixed, 75¾@76½c. Oats, No. 2 white, 37@37¾c; No. 3 white, 36¼@37c.

Minneapolis—Wheat, No. 1 Northern, 88½@91½c; Saturday, 92⅛@95⅛c.

Kansas City—Wheat, No. 2 hard, 79½@90c; Saturday, 82@94c.

Itasca Succeeds Barnes Grain Firm.

Retirement of Julius H. Barnes from the grain exporting business has caused the formation of the Itasca Export Corporation as a successor company to the Barnes-Ames Company of Duluth, Minn., which Mr. Barnes headed. The new firm will begin business today. Its officers are: William Beatty, chairman of the board; H. T. Swart of Hallet-Carey-Swart, Winnipeg, president; Arthur P. Barnes of Duluth, vice president; Walter I. Stanger of the Itasca Elevator Company, Duluth, secretary; C. N. Hitchcock, vice president and treasurer.

REALTY SURETY COMPANIES.

	Bid.	Ask.		Bid.	Ask.
Bond & Mtg..	95	99	Nat T & G...	84	89
Franklin Sty..	18	22	Un Mtg 6% pf	94	98
Home Title...	53	64	Un & G Mtg.	120	125
Lawyers Mtg.	47	50			

COTTON OFF IN FEW AND NARROW DEALS

Good Crop Weather and Drop in Wheat Offset Rise in Stocks as Market Influences.

DROUGHT REDUCES WEEVIL

Predictions of Showers in Belt Have a Quieting Influence on Sentiment.

As weather conditions over Sunday continued favorable for most of the cotton crop, except in dry sections of the Mississippi Valley region, prices on the Cotton Exchange yesterday held again within narrow limits. Business fell off sharply compared with recent activity, and final quotations were 2 to 13 points lower than on Saturday. While private advices from Louisiana and Mississippi reflected the effects of almost no rain for more than a month, high temperatures throughout the belt have restricted weevil propagation.

Certificated stocks now aggregate 771,000 bales, with the total stocks in New York above 231,000.

News from the South and the course of outside markets appeared so evenly balanced that prices made no progress in either direction. A decline in wheat offset the improvement in the stock market, and professional operators reduced outstanding obligations on recessions.

Predictions of showers throughout the belt, including the central districts, tempered sentiment, though Louisiana reported the average maximum temperature above 100 degrees. The State's average last Friday was 102.5 degrees.

Yesterday's quotations here follow:

	Open.	High.	Low.	Close.	Prev. Day.
July	13.63	12.63	13.41	13.46	13.59
Oct., old	13.25	13.28	13.21	13.27	13.28
Oct., new	12.98	13.03	12.93	12.98	13.02
Dec., old	13.40	13.46	13.36	13.42	13.47n
Dec., new	13.11	13.18	13.10	13.15	13.20
Jan., old	13.40	13.40	13.40	13.46n	13.51n
Jan., new	13.19	13.24	13.17	13.22	13.26
March	13.39	13.46	13.38	13.43	13.45
May	13.63	13.65	13.60	13.63	13.65

The local market for spot cotton was quiet at 15 points decline to 13.55c for middling upland. Sales none.

Southern spot markets were: Galveston, 13.00c, 10 points decline, sales 115 bales; New Orleans, 12.76c, 18 points decline, sales 558 bales; Savannah, 12.56c, 13 points decline; Augusta, 12.69c, 12 points decline; sales 17 bales; Memphis, 12.20c, 15 points decline; Houston, 12.80c, 10 points decline; Little Rock, 11.96c, 14 points decline; Dallas, 12.45c, 5 points decline, sales 331 bales.

Yesterday's cotton statistics in bales were:

	Yesterday.	Last Week.	Last Year.
Port receipts	4,840	7,894	2,504
Exports	10,701	7,787	7,057
Exports, season	6,648,164	6,602,454	7,994,889
N. Y. stocks	231,633	226,752	167,322
Ports stocks	1,865,203	1,704,186	778,183
N. Y. arrivals	..	1,395	50

Liverpool cables: Spot cotton quiet at 15 points decline to 7.58d for middling. Sales, 3,000 bales; American, 2,000. Imports, 2,000 bales; American, none. Futures opened quiet at 1 to 2 points advance; closed quiet at 4 to 5 points decline. Prices: July 7.14d, October 6.98d, December 7d, January 7.02d, March 7.10d, May 7.17d.

Manchester: Yarns dull; cloths dull and irregular.

DIVIDEND ACTIONS.

Extra Dividends.

The Trustees System Discount Company of Chicago and the Trustee Systems companies of Louisville and Indianapolis and the Trustees Loan and Guaranty Company, Inc., have each declared an extra stock dividend of one-half of 1 per cent.

Initial Dividend.

The Electric Bond and Share Company has declared an initial quarterly dividend of $1.25 on the $5 preferred stock.

Dividend Deferred.

The Quinte & Trente Valley Power Company, Ltd., has deferred the preferred dividend due on July 1.

Not a Semi-Annual Dividend.

The semi-annual distribution on North American Trust Shares exceeding $11,800,000, payable yesterday, was erroneously referred to as a semi-annual dividend. It was announced by Distributors Group, Inc., sponsors for and syndicate managers of North American Trust Shares, that a substantial portion of the distribution constitutes a return of principal and that holders receive rights permitting the reinvestment of that portion of the distribution in additional trust shares at a discount.

TAKES OVER GRAIN ON LOAN

Stabilization Corporation Finds the July 1 Price Below Loan Figure.

CHICAGO, June 30 (AP).—All grain on which loans were made to producers was taken over, effective today, by the Grain Stabilization Corporation.

George S. Milnor, the corporation's president, said the action was taken because of the understanding at the time the loans were made that the grain was to be taken over on July 1, unless the market had reached a point where producers could sell to pay off the loans.

Mr. Milnor declined to estimate the amount of wheat involved.

At the same time, the Farmers National Grain Corporation announced that an additional 2,00,000 bushels of storage space has been acquired at Fremont, Neb., and Omaha.

LEFT ESTATE OF $4,200,000.

G. W. Currier of Boston Settles Income on Widow for Life.

BOSTON, June 30 (AP).—The will of Guy W. Currier, disposing of an estate valued at $4,200,000, was filed for probate today. The widow, Mrs. Marie G. Currier, will receive the income during her lifetime and at her death the estate will be divided equally between their children and one grandchild. Upon reaching the age of 30, each of the latter beneficiaries will be paid his share in full.

Oliver Wolcott, named as executor and trustee, was appointed special administrator by the court. Mr. Currier died in Peterboro, N. H., June 21. The will was drawn in 1912.

California Oil Output Reported Cut.

California oil production declined 4,100 barrels daily in the week ended June 28, totaling 599,900 barrels a day, according to reports received yesterday from Los Angeles.

REALTY SECURITIES

Price changes were fractional yesterday on the New York Real Estate Securities Exchange. Twelve bonds and 100 shares of stock were sold.

BONDS.

	High.	Low.	Last.	Net Chg.
1 5th Av and 55th St Bldg 6½s, '45	95	95	95	
1 Harrimn Bldg Cp 6s,'51.	99½	99½	99½	+ ¼
1 InsCtrBldg 6½s,'43,w s.	92	92	92	
9 Lincoln Bldg 5½s, '53..	91¼	91	91	— ¼

STOCKS.

	High.	Low.	Last.	Net Chg.
100 Un Rlty Alliance, Inc.	12¼	12¼	12¼	+ ⅛

QUOTATIONS.

BONDS.

	Bid.	Asked.
Allerton New York Corp 5½s, '47..	..	78
Assoc. Chain Store Realty 6s, '57.	..	90
Bar Bldg. & Annex 6s, '27-'36....	96½	101
Belmont Bldg. 6½s, '44..........	93	94¼
42 Broadway Bldg. 6s, '39........	99¼	..
50 Broadway Bldg. 6s, '46........	97¾	..
61 Broadway Bldg. 5½s, '50.......	93⅜	..
165 Broadway Bldg. 5½s, '51......	91	93
Broadway-Barclay Off. Bldg. 6s,'41	..	96
Broadway Motors Bldg. 6s, '48...	96	..
Broadway & 38th St. Bldg. 7s,'45	97½	..
Carnegie Plaza Apts. 6s, '28-'37..	..	98
Central Zone Bldg. 6s, '41........	..	94
Chesebrough Bldg. 6s, '48........	98¼	101
51 W. 86th St. Apts. 6s, '29-'39...	96½	101
Equitable Office Bldg. 5s, '52.....	89⅝	91¼
43 Exchange Pl. Bldg. 6s, '38.....	99	100¼
18-20 E. 41st St. Bldg. 6s, '40....	92½	94½
11 W. 42d St. Bldg. 6½s, '45......	90	92½
52d St. & Madison Av. Bldg. 6s, '47	..	98
100 W. 55th St. Bldg. 6½s, '40..	89¼	..
1 W. 57th St. Corp. 6s, '33........	..	100
55 Fifth Av. Bldg. 6s, '44..........	95¼	..
Fifth Av. & 28th St. Rlty. 6½s,'45	96⅜	..
Fifth Av. & 29th St. Bldg. 6s, '48	82½	86
Fifth Av. & 55th St. Bldg. 6½s, '45	..	98
Fifth Av. Realty Corp. 6s, '44....	90	—
Fuller Bldg. 5½s, '49.............	97¼	—
Do 6s, '44.....................	95	..
18 Gramercy Park S. 6s, '29-'38..	..	96
Graybar Bldg. 5s, '46............	..	89½
Harriman Bldg. Corp. 6s, '51.....	98½	..
Herald Square Bldg. 6s, '48.......	66	75
Insurance Center Bldg. 6½s, '43, with stock	92	100
Kenmore Hall 6s, '29-'39.........	96½	..
Larabee Bldg., Chicago, 5½s, '54	97¾	..
Liggett Bldg. 5½s, '52............	97	..
Lincoln Bldg. 5½s, '53............	91	92¾
Lincoln Hotel Props. 6¼s, '41.....	95	..
Loew's Theatre & Realty 6s, '47.	89¾	..
The Lombardy 6s, '42.............	..	95
Ludwig-Baumann Bklyn. Bldg. 6s, '42	96	..
79 Madison Av. Bldg. 6s, '29-'40..	..	73
200 Madison Av. Bldg. 7s, '40.....	..	100
616 Madison Av. Bldg. 6½s,'27-'38	..	101
Merchants' Natl. Props. 6s, '58....	60	75
Millinery Center Bldg. 7s, '44....	94	98½
Mortgage Bond Co. of N. Y. 5s,'38	90	..
Munson Bldg. 6½s, '39...........	98⅜	..
National Tower Bldg. 6½s, '44....	94½	..
N. Y. Athletic Club 6s, '46........	96⅛	99
N. Y. Evening Journal 6½s,'27-37	93¼	..
65 East 96th St. Bldg. 6½s, '26-36	82	..
1 Park Av. Bldg. 6s, '27-39......	..	98
2 Park Av. Bldg. 6s, '41..........	98½	99½
635 Park Av. Bldg. 5½s, '34......	98	..
Park Lane Corp. 6½s, '43.........	82	..
Park Royal Hotel 5½s, '27-33....	90	..
Pennsylvania Bldg. 6s, '39........	93	100
Prudence Co. 5½s, '34............	..	98½
Do 5½s, '61..................	95	98
Real Estate Board Bldg. 7s, '46..	96	100
Rlty. Assoc. Sec. Corp. 6s, '37....	98⅜	..
Do 6s, '39.....................	96⅜	..
Do 6s, '43.....................	96⅛	100
Rittenhouse Sq. Real Est., Phila., 6s, '44	100½	..
Saks Realty Corp. 6s, '27-46......	..	88
Savoy Plaza Corp. 5½s, '38.......	89	92
Do 5½s, '45..................	91½	93
Do 6s, '45....................	95	97
Sherry-Netherland Hotel 5½s, '48 ...	..	90
The Stratford 6s, '30-40..........	..	95
Trinity Bldgs. Corp. 5½s, '39.....	100½	..
Tyler Bldg. 6s, '53...............	..	90
Vanderbilt Av. Bldg. 6½s, '44....	91½	..
134 Waverly Place Apts. 5½s, '43 ..	..	98
1,500 Walnut St. Bldg., Phila., 6s, '47	101½	102¾
S. E. cor. 16th & Walnut Sts., Phila. 6s, '47	101⅝	—
John Wanamaker, Phila., 5½s, '49.	101	..
Westinghouse Bldg. 6s, '26-39....	98	..
514 West End Apts. 6½s, '27-35....	..	100
522 West End Apts. 6s, '27-36....	99	—

STOCKS.

	Bid.	Asked.
City & Suburban Homes Co.......	8¾	..
French Bldg. $90 (unredeemed par value of units)	..	87
Kent Garage Investing Co., A.....	25½	26½
United Realty Alliance, Inc.......	12¼	12⅝

MORTGAGE PARTICIPATION CTFS.

	Bid.	Asked.
$10,000 Bond & Mtg. Guar. Co. 5½s, '30-31	98⅜	—
$10,000 Do 5½s '32-33	98⅝	—
$10,000 Do 5½s, '34	97½	—
$10,000 Do 5s, '30-31	98½	—
$5,000 Do 5s, '32-33	98⅛	—
$10,000 Do 5s, '34	97	—
$10,000 Lawyers' Mtg.Co.5½s, '30-31	98¾	—
$10,000 Do 5½s, '32-33	98⅝	—
$10,000 Do 5½s, '34	97½	—
$10,000 Do 5s, '30-31	98½	—
$5,000 Do 5s, '32-33	98⅛	—
$10,000 Do 5s, '34	97	—
$10,000 Lawyers' T & G 5½s,'30-31.	98¾	—
$10,000 Do 5½s, '32-33	98⅝	—
$10,000 Do 5½s, '34	97½	—
$10,000 Do 5s, '30-31	98½	—
$5,000 Do 5s, '32-33	98⅛	—
$10,000 Do 5s, '34	97	—
$2,000 Mortgage B Co, N Y 5½s,'34	95	100
$2,000 Do 5½s,'36	94½	100
$5,000 N Y T & Mtg Co 5½s,'32...	99	..

STOCKS EX DIVIDEND TODAY

Company.	Rate.	Period.	Payable.
[A]lpha Port Cement	50c	..	July 25
[...]ner Rolling Mill	5%	Stk	July 30
[...]ner Steel Fdries	75c	Q	July 15
[...]gle Steel Stool	20c	Q	July 15
[At]lantic Sav & Tr (Sav)	$4	S	July 1
[...]as Plywood	50c	Q	July 15
[Ba]nk of Port Jefferson (N Y)	$5	S	July 5
Do	$2	Ex	July 5
[Bl]oomington Limestone pf	$1.75	Q	July 1
[Br]itish Type Inv Cl A	9c	bi-M	Aug. 1
[Br]oadway Mkt Corp	60c	S	July 21
[B]klyn-Manhattan Trans	$1	Q	July 15
Do Cl A pf	$1.50	Q	July 15
[Cl]arke Grocery Co A	25c	..	July 15
[Ca]nada Dry Ginger Ale	$1.25	Q	July 15
[Ch]atham Sav & Loan (Sav)	$3	S	July 1
[Ci]ties Serv Pwr & Lt $7 pf	.58 1-3c	M	July 15
Do $6 pf	50c	Q	July 15
Do $5 pf	41 2-3c	M	July 15
[Co]ml Bookbinding	43¾c	Q	July 15
[Co]ml Discount (L A) 8% pf	20c	Q	July 10
Do 7% pf	17½c	Q	July 10
[Cr]eamery Pkge Mfg pf	$1.50	Q	July 10
[D]avenport Hos Mills	50c	Q	July 15
[D]evonshire Invest	50c	Q	July 15
[D]ictograph Prod Co	25c	Q	July 15
[D]iversified Inv, Inc, Cl C	$1	Q	July 15
Do part pf	$1	Q	July 15
[D]unhill Intl, Inc	$1	Q	July 15
Do	1%	Stk	July 15
[El] Paso Elec (Del) pf B	$1.50	Q	July 15
[Fi]rst Industrial Bkrs $2 pf	50c	Q	Aug. 1
Do pf	6c	Ex	Aug. 1
[F]ashman (M H) Co, Inc, 5c to $1 7% pf A	$1.75	Q	July 15
Do 7% pf B	$1.75	Q	July 15
[F]ox Film Corp Cl A	$1	Q	July 15
Do Cl B	$1	Q	July 15
[G]lobe Knitting Wks pf	35c	S	July 25
[G]lobe Underwriters Ex	15c	..	July 10
[G]oodyear Tire & Rub	$1.25	Q	Aug. 1
[H]ickok Oil Corp Cl A	50c	S	July 31
Do 7% pf	$1.75	Q	July 31
[H]ilton Hotels, Inc	25c	M	July 1
[H]ome Service Co 1st pf	50c	Q	July 20
Do 2d pf	50c	Q	July 20
[H]ousehold Finance $3 part pf	$1	Q	July 15
[I]llinois Brick	60c	Q	July 15
[I]ntl Prod Corp pf	$3	S	July 15
[J]ewel Tea Co	75c	Q	July 15
[K]aybee Stores	15c	Q	July 15
[M]erch & Mfrs Sec 7% pr pf	$1.75	Q	July 16
[M]eyer Blank pf	$1.75	Q	July 1
Morris (Philip) & Co, Ltd	25c	Q	July 15
Muskoka Lakes Nav & Hotel, Ltd	$5	..	Aug. 1
Myers Pub Co	36c	..	......
Do Cl A	50c	Q	......
Natl Fireproofing Corp	75c	Q	Aug. 1
Do 6% pf	75c	Q	July 15
Natl Rubber Mach	50c	Q	July 15
Newhall Bldg Tr pf	$1.75	Q	July 15
Oahu Sugar Co, Ltd	20c	M	July 15
Park, Austin & Lip	50c	Q	July 15
Do pf	50c	Q	July 15
Penn (Wm) Fire Ins	$1.50	S	July 10
Phila Co	$1	Q	July 31
Do	75c	Ex	July 31
Pub Serv Corp of N J 6% pf	50c	M	July 31
Republic Stpg & Enam	40c	Q	July 10
Republic Sup Co	75c	Q	July 15
St Louis-San Fran pf	1½%	Q	Aug. 1
Schnebbe Fire Protect Eng	12½c	Q	July 15
Do Cl A	60c	Q	July 15
Do $3 pf	75c	Q	July 15
Skelly Oil Co 6% pf	$1.50	Q	Aug. 1
Sorg (Paul A) Paper Co pf	$1.50	Q	July 1
South Pitts Water	75c	S	July 21
Do 7% pf	$1.75	Q	July 15
Do 6% pf	$1.50	Q	July 15
Southern Ry	$2	Q	Aug. 1
Southland Roy Co	25c	Q	July 15
Stetson (J B) Co pf	$1	S	July 15
Tennessee Prod	25c	Q	July 10
Do	5%	Stk	July 10
Toronto Elev, Ltd, 7% pf	$1.75	Q	July 15
Twin City Rap Tr	$2	S	July 15
Ulen & Co	40c	Q	July 15
Union Bldg Co (Newark)	22½c	Q	July 15
United Milk Co	6c	M	July 10
United Verde Exten	50c	Q	Aug. 1
Universal Loan & Fin Cl B	$1	..	July 10
Vandeventer Nat Bk (St L)	$1.50	Q	July 1
Wells-Newton Natl Corp	50c	Q	July 15
Woodside Natl Bank (Woodside, L I)	$2	..	July 15
Wright (Oscar) Co full voting	*	..	......

*Three additional shares for each share held.

EX RIGHTS.

Fixed Trust Oil Shares—Stockholders of record today are offered the right to purchase a limited number of additional shares of stock at 5% below the market price. Rights expire July 30, 1930.

Universal Loan & Finance Co.—Class B common stockholders of record today have the right to subscribe to additional Class B common stock at $10 a share in the ratio of one additional share of Class B for each share held.

COMPANY MEETINGS TODAY

Directors.

FOR DIVIDENDS.

Adams (J. D.) Manufacturing Co., common.
Atlantic Finance and Discount Co. (Balt.), 7 per cent preferred.
Bank of California, San Francisco.
Borden Co., common.
Boston Safe Deposit & Trust Co. (Boston), common.
Brown Shoe Co., Inc., preferred.
Bunte Brothers, preferred.
Century Ribbon Mills, Inc., preferred.
Cerro de Pasco Copper Corp., common.
Collins Co.
Columbian Carbon Co., common.
Consolidated Chemical Industries, Inc.
Dallas Trust & Savings Bank (Texas).
Dime Bank-Lincoln Trust Co. (Scranton, Pa.).
Douglas (W. L.) Shoe, common.
Electric Controller & Manufacturing Co.
Exchange Butter Corp., common.
Gimbel Brothers, Inc., preferred.
Globe Insurance Co. of America, common.
Hammermill Paper Co., common.
High Street Bank (Providence).
Inland Steel Co., common.
Maytag Co., $6 1st and $3 preferred.
Outlet Co., 1st and 2d preferred and common.
Oppenheim, Collins & Co., Inc., common.
Pacific Clay Products.
Republic Service Corp., preferred.
Root (A. I.) Co., 1st preferred.
Salt Creek Producers Association, Inc., common.
U. S. Steel Corp., common and preferred.

OTHER MEETINGS.

A. P. W. Paper Co.
Allen Manufacturing Co., Inc.
American-Canadian Properties Corp.
American Colonial Corp.
Ansonia National Bank (Ansonia, Conn.).
Atchison, Topeka & Santa Fe Railway Co.
Bankers Trust Co. (Des Moines).
Bank of Commerce & Trust, Cincinnati.
Bankers Trust New York.
Beloit State Bank (Beloit, Wis.).
Brighton Bank & Trust, Cincinnati.
Calvert Bank (Baltimore, Md.).
Central Hanover Bank & Trust, New York.
Central Trust Co. (Cincinnati, Ohio).
Charlotte National Bank (Charlotte, N. C.).
Colonial Investors Corp.
Commercial National Bank (Wash., D. C.).
Commerce Trust, Kansas City (Mo.).
Commercial National Bank, Youngstown, Ohio.
Compressed Industrial Gases.
Connecticut River Banking, Hartford.
Continental Life Insurance, St. Louis.
Consolidated Chemical Industries, Inc.
Corn Exchange National Bank (Pa.).
Corporation Trust Co. (N. Y.).
County Trust Co. of Philadelphia.
Cumberland County Power and Light.
Detroit & Security Trust Co. (Mich.).
Emerson Electric Manufacturing Co.
Emsco Derrick & Equipment Co.
Federal National Bank, Boston.
First Investment & Securities Corp.
First National Bank (Scranton, Pa.).
First National Bank (York, Pa.).
First Natl. Exchange Bank (Roanoke, Va.).
Franklin Capital Corp.
Frick & Co., Inc.
Gloucester Safe Deposit & Trust Co. (Gloucester, Mass.).
Gould Coupler Co.
Guaranty Trust, Detroit.
Hammer-Bray Co.
Harvard Trust Co. (Cambridge).
Hercules Powder Co.
Hibernia Bank & Trust Co. (New Orleans, La.).
Intertype Corp.
Kresge (S. S.) & Co.
Mack Trucks, Inc.
Margay Oil Corp.
Manhattan Electrical Supply.
Merchants National Bank (Indianapolis).
Merrill Trust Co. (Bangor, Me.).
Moline State Trust & Savings Bank (Moline, Ill.).
Municipal Service Corp. of N. Y.
Oakland Bank (Oakland, Cal.).
Ohio National Bank (Columbus, Ohio).
Pacific National Bank, San Francisco.
Pan American Petroleum & Transport.
Pearl-Market Bank & Trust, Cincinnati.
Penn. National Bank (Philadelphia, Pa.).
Penn. Salt Manufacturing Co.
Peoples Trust & Savings Bank, Chicago.
Pere Marquette Railway Co.
Phoenix Hosiery.
Phoenix State Bank & Trust Co. (Hartford, Conn.).
Remington Rand, Inc.
Rollins Hosiery Mills, Inc.
Savannah Electric & Power.
Southern Cities Utilities.
Southern Dairies, Inc.
Springfield National Bank (Springfield, Mass.).
Sun Life Assurance of Canada.
Symington Co.
Telephone Investment Corp.
Timken Roller Bearing.
Trenton Banking Co. (N. J.).
Union Trust Co. of Springfield (Mass.).
U. S. Rubber.
Upson Co.
Webster & Atlas National Bank (Boston Mass.).
West Side Trust Co. (Newark, N. J.).
Whiting Corp.
Wilcox & Gibbs Sewing Machine.
Worcester (Mass.) Bank & Trust Co.

DIVIDENDS DECLARED

Regular.

Company.	Rate.	Period.	Payable.	Hldrs. of Record.
Am Glue pf	$2	Q	Aug. 1	July 19
Associated Security	40c	Q	July 1	June 20
Commonwealth Edison	$2	Q	Aug. 1	July 15
Corporate Tr Shrs	$1.31½	SA	June 30	...
East Mass St R 1 pf	$1.50	Q	Aug. 15	Aug. 1
Do skg fd	$1.50	Q	Aug. 15	Aug. 1
Do pf B	$1.50	Q	Aug. 1	July 15
Fed Coop Finance	17½c	Q	July 1	June 10
Havana El & U 1 pf	$1.50	Q	Aug. 15	July 19
Do cum pf	$1.25	Q	Aug. 15	July 19
Ind Coll'er'l Assn Inc	20c	Q	July 15	June 30
Indus Loc & Guar pf	2%	Q	July 1	June 15
King Royalty pf	2%	Q	June 30	June 16
Lefcourt Realty	40c	Q	Aug. 15	Aug. 5
Do pf	75c	Q	July 15	July 7
Manitoba Power	$1	Q	Aug. 1	July 10
Modine Mfg	75c	Q	Aug. 1	July 19
Phillips-Jones pf	$1.75	Q	Aug. 1	July 21
St Mary's Mineral Ld	$1	..	July 18	July 7
Stand Ro, Wewoka pf	1%	M	July 15	June 30
Do Wetumka pf	1%	M	July 15	June 30
Do Wichita pf	1%	M	July 15	June 30
Swift Internacional	$1.25	SA	Aug. 15	July 15
Trust Sys (Balt) pf	1½%	Q	July 1	June 15
Trustees Syst Serv pf	2%	Q	July 1	June 15
Trust Sy Dis (Chi) pf	1½%	Q	July 1	June 15
Trustee Sy (Lou) pf	1½%	Q	July 1	June 15
Do (Indianapo) pf	1½%	Q	July 1	June 15
Trust L&G (Birm) pf	1½%	Q	July 1	June 15
U S & For Sec pf	$1.50	Q	Aug. 1	July 11
Winnipeg Elec	$1	SA	Aug. 1	July 10
Initial.				
Elec Bond & S $5 pf	$1.25	Q	Aug. 1	July 10
Stock.				
Community Wat Serv	3%	SA	Aug. 1	July 10
Trustees Sy (Balt) pf	½%	..	July 1	June 15
Trust S Disc pf (Chi)	½%	..	July 1	June 15
Trustee S (Louisv) pf	1%	..	July 1	June 15
Do (Indianapol) pf	½%	..	July 1	June 15
Omitted.				
Quinte & Trent Val P pf	$1.75	Q	Due July 1	

BANKS AND TRUST COMPANIES

NEW YORK BANKS.

Manhattan and Bronx.

	Bid.	Ask.		Bid.	Ask.
America	102	105	Lefcourt	93	105
Amer Union	85	95	Liberty	88	98
Bk U S un	44	45	Manhattan	112	114
Bk Yorktown	..	160	Melrose	140	200
Broadway	87	100	Merchants	90	105
Bryant Park	38	45	Midtown	23	28
Chase	136	139	Penn Exch	89	97
Chat Phenix	101	104	Port Morris	..	42
City	144½	147½	Prisco State	300	475
Columbus	195	220	Public	103	106
Commercial	385	400	Seward	88	98
Fifth Ave	2750	*2050	Sterling	40	45
First	4700	4900	Straus	240	260
Grace	600	..	Textile	49	54
Harbor State	68	78	Trade	180	200
Harriman	1500	1600	Union, Bronx	95	110
Industrial	160	180	Washington	95	110
Lebanon	..	105	World Exch	..	150
			Yorkville	135	150

*Ex dividend.

Brooklyn.

	Bid.	Ask.		Bid.	Ask.
Bay P'kway	..	170	Kingsboro	140	170
Bensonhurst	100	140	Lafayette	46	52
Brooklyn N	95	100	National Ex	37	41
Citizens	210	240	Peoples*	400	500
Flatbush	175	200	Ridgewood	..	180
Fort Greene	85	100			

Queens.

	Bid.	Ask.		Bid.	Ask.
Douglast'n N	225	275	N Bk of Far Rockaway	..	275
Jamaica N	300	400	Ozone Pk Nt	..	240
L I Nat Ast	..	200	Queensboro N	..	290
N Bk of Bayside	95	115	Rock Bch Nt	..	256
			Woodside N	215	240

Richmond.

	Bid.	Ask.		Bid.	Ask.
Mariners Har	..	115	Tottenville N	130	160
South Shore	175	200	W N Bright	350	..
S I Bk & T	185	215			

Westchester.

	Bid.	Ask.		Bid.	Ask.
Amer Nat Bk & T, Mt V	110	115	Rye Nat	125	130
1st N, Port	215	235	N City N R	220	235
1st Nat Bk Tr. Yonk ($25)	150	160	Yonkers N Bk & T	165	170
1st N, Mt V	1000	1200	*West Co N	600	—
Cen N, New Roch	100	..	*$50 par.		

Nassau.

	Bid.	Ask.		Bid.	Ask.
Baldwin N	300	360	Nassau Bk, Lynbrook	145	165
Bank of Rock Centre & T	500	600	Nassau R C	450	550
Bk of Gt Nk	300	400	Nas U Gl C	525	600
Citizens' Nat F'port ($10)	55	65	Nat T, M'nola	400	450
East Rock N	35	40	Peninsula Nt Cedarhurst	325	375
1st N, Gt N	60	75	Peo N B & T Lynbrook	215	250
1st N, M'rick	300	350	*Roslyn N Bk & Tr	200	235
1st N, M'nola ($10)	60	70	Sea Cliff	325	375
1st N, R Ctre	60	70	2d N, Hemp	360	425
Glen Cove Tr	600	675	Wheatley Hills Westbury	275	340
Gt Neck Tr	65	75	*$50 par.		
Lynbrook N	35	45			
Long B Tr	31	35			
*Matt'nk Bk	150	165			

Suffolk.

	Bid.	Ask.		Bid.	Ask.
Bk of Pt Jef	370	450	Seaside, West Hampton	65	75
Cen Moriches	200	240	Bk Smitht'n	300	340
Cit Tr, P'gue	375	450	Bk Southold	250	350
Com T S'v'le	150	170	Suffolk Co N, Riverhead	600	750
1st N, Islip	280	350	Suffolk Co Tr, Riverhead	425	475
1st N, E Islip	85	120			
1st N, Pt Jef	450	520			
Peo N B & T, Patchogue	160	180			

NEW YORK TRUST COMPANIES.

Manhattan and Bronx.

	Bid.	Ask.		Bid.	Ask.
Amer Exp	175	210	Guaranty	626	631
Bankers	136	139	Hibernia	170	180
Banca C I	314	320	International	37	40
Bk of Sicily	52	57	Int Ger, Ltd	10	13
Bk Europe	85	100	Inter-Madison	40	45
Bk N Y & T	625	650	Irving	48½	50½
Bronx	58	65	Law Tle & G	253	263
Cen Hanover	335	340	M'facturers	95	96
Chelsea	34	38	New York	234	239
Chemical	63¼	65½	Pacific	190	..
Corn Exch	153	*157	Plaza	85	100
Do rights	12	13	State T & M	95	100
Clinton	100	110	Times Square	45	50
Continental	27	30	Title Guar	143	148
County	200	210	Tr Co N A	..	200
Empire	73	76	Underwriters	28	32
Fulton	550	580	Unit States	3850	4050

*Ex dividend.

Brooklyn.

	Bid.	Ask.		Bid.	Ask.
Brooklyn	690	710	Kings Co	2800	3000
Globe	187	215	Midwood	180	190

Westchester.

	Bid.	Ask.		Bid.	Ask.
Law W Mtg	225	250	New Roch	265	275
Mamaroneck	325	375	West Trust	1000	1100
Mutual	400	425	West T & T	140	155

NEW JERSEY.

Newark.

	Bid.	Asked.
Nat'l Newark and Essex	370	380
New Jersey National ($25)	44	46
TRUST COMPANIES.		
Federal ($25)	109	112
Fidelity Union ($25)	224	230
Merchants and Newark ($25)	83	87
United States	125	135
West Side ($25)	112	116
Jersey City.		
Commercial Trust ($25)	145	155
First National ($25)	..	92
Franklin National	270	290
Hudson County National ($25)	..	125
Journal Square National	..	180
N. J. Title Trust ($25)	122	132
Trust Co. of N. J. ($25)	..	125
Hoboken.		
First National ($25)	155	175
Jefferson Trust	..	250
Second Bk. and Trust ($25)	..	56
Steneck Trust (stamped) ($25)	..	110
Union City.		
First National Bank	200	..
Hudson Trust	180	190

PHILADELPHIA.

BANKS.

	Bid.	Asked.
Central	62	65
City National Bank and Trust	128	138
Commercial Nat Bank and Trust	19	22
Corn Exchange	110	113
First National	420	435
Northwestern	108	113
Penn	62½	65
Philadelphia	119	121
Tradesmen's	375	395
TRUST COMPANIES.		
Aldine	9	11
Bank of Philadelphia and Trust	15	17
Bankers	70	72
Central Trust and Savings	21	24
Fidelity-Philadelphia	615	630
Finance Co of Pa	390	405
Franklin	49	51
Germantown	51	55
Girard	151	156
Integrity	100	105
Pennsylvania	89	91
Provident	610	640
Real Estate Land Title	37½	39½
Real Estate	185	200

CONNECTICUT.

Bridgeport.

	Bid.	Asked.
American Bank and Trust	200	..
Bridgeport City Trust	135	150
First National Bank and Trust	107	115
Hartford.		
City Bank and Trust	300	350
First National Bank	220	240
Hartford-Conn. Trust	128	138
Hartford Natl. Bk. and Trust	42	45
Phoenix State Bank and Trust	..	600
New Haven.		
First National	315	330
Merchants National ($50)	200	..
Natl. Tradesmen Bk and Trust	220	230
New Haven Bank	300	..
Second National	400	..
Union New Haven Trust	395	..
Waterbury.		
Citizens Mfrs. Natl. Bank	340	..
Colonial Trust	500	..
Merchants Trust	425	..
Waterbury National Bank	[illegible]	..
Waterbury Trust	250	..

PITTSBURGH.

	Bid.	Asked.
Pennsylvania National	275	..
Peoples Pittsburgh Trust	155	165
Western Savings and Deposit	130	..
Union National	515	..

CANADA.

	Bid.	Asked.
Bank of Montreal	290	293
Bank of Nova Scotia	316	318
Bank of Toronto	243	245
Banque Canadienne Nationale	172	174½
Canadian Bank of Commerce	240	245
Dominion Bank	225	227
Imperial Bank	235	238
Provincial Bank	138	145
Royal Bank	290	292

BOSTON.

	Bid.	Asked.
Atlantic National Bank	91	93
Bank of Commerce and Trust	36	..
Beacon Trust Co.	46	47½
Boston National Bank	145	150
Boston Safe Deposit and Trust	275	..
Central Trust (Cambridge)	62	65
Exchange Trust Co.	215	230
Federal National Bank	96	99
First National Bank	91	94
Merchants National Bank	510	..
National Rockland Bank	97	99
National Shawmut Bank	61½	63½
New England Trust Co.	530	..
Second National Bank	140	..
State Street Trust	350	..
United States Trust Co.	92	95
Webster & Atlas Natl. Bank	215	225

CHICAGO.

	Bid.	Asked.
Central Bank of Illinois	310	320
Cont. Illinois Bank and Trust	[illegible]	640
First National Bank	612	616
Forman National Bank	630	640
Harris Trust and Savings	785	795
National Bank of the Republic	120	123
Northern Trust Co.	560	570
People's Trust Co.	475	480
Straus National	290	300
Union Bank of Chicago	250	260

DETROIT.

	Bid.	Asked.
American State	103	105
Detroit Bankers Co.	113	114
Detroit Savings	..	1,000
Commonwealth Commercial	300	..
United Savings	..	95
Fidelity Trust	84	..
Guardian Detroit Union Group	90	90⅝

TRANSACTIONS ON OUT-OF-TOWN EXCHANGES

BOSTON.

Sales.		High.	Low.	Last.	Sales.		High.	Low.	Last.
50	AmBrCt pf.	60	60	60	35	Kreuger & T.	27½	27⅛	27½
5	Am Contl.	17½	16½	17½	50	La Salle	75c	75c	75c
1,695	Am Foundrs.	12⅞	11¾	12⅞	210	Mass Ut Ass.	7¼	7¼	7¼
10	Am Pneu pf.	16½	16½	16½	10	Mtg Bk Col.	32	32	32
322	Am Tel&Tel.	209½	206¾	209⅛	10	Nash Mots.	33⅛	33⅛	33⅛
1,632	Do rts.	17⅝	16⅝	17⅝	50	Natl Service.	4½	4½	4½
40	AmWool pf.	31⅜	31	31	95	N Eng Tel.	144	144	144
130	Anaconda	50⅛	49⅜	49¾	95	N Y N H&H.	102	100¼	102
500	Andes Pet.	35c	35c	35c	50	No Butte	1½	1½	1½
10	Ariz Coml.	1⅛	1⅛	1⅛	50	Pacific Mills.	21	21	21
50	Bigelow San.	55	55	55	165	Penn R R.	73¼	72⅞	73⅛
35	BosEl 2d pf.	92	92	92	20	P C Pocahon.	13	13	13
50	Bos&M A st.	80	80	80	175	Pub Ut Hold.	16⅛	15⅞	16
50	B st.	120	120	120	50	Quincy Min.	14¾	14¾	14¾
6	Do pr pf.	108	108	108	50	Ry&Lt Secs.	55	55	55
24	Bos & Prov.	174¼	174¼	174¼	10	S D Warren.	66	66	66
20	Cities Svc.	26⅞	26⅞	26⅞	425	Shawmt Asn.	15⅛	15	15⅛
25	Cliff.	1⅛	1⅛	1⅛	50	So Surety	10¼	10¼	10¼
50	Conn & P pf.	103	103	103	50	Spenger Tr.	[illegible]	[illegible]	[illegible]
285	Copper R.	10	9⅞	10	295	Stone & W.	[illegible]	[illegible]	[illegible]
400	Credit Alli.	8	8	8	50	Sullivan M.	*45	[illegible]	[illegible]
50	East Butte	1⅛	1⅛	1⅛	6	Swift & Co.	28⅝	28⅝	28⅝
50	EMassRy pf.	25	25	25	85	Torrington.	53½	53	53½
401	Eastern S S.	26½	25	25	100	Tower Mfg.	[illegible]	[illegible]	[illegible]
150	Do pf.	48	48	48	244	Unit Fruit.	87	86	86½
69	Edis El Ill.	259½	259	259	433	Un Foundrs.	18⅞	18⅛	18⅞
100	Employ Grp.	24½	24½	24½	560	Un Sh Mach.	61	61	61
45	First N Sts.	51½	50½	51¼	10	Do pf.	31	31	31
10	Gen Capital.	41	41	41	25	U S ElecPwr	12¼	12⅛	12⅛
1,035	Gen Elec.	70½	68⅛	70½	100	U S & Ov's.	15	15	15
400	German Cr.	18	18	18	[illegible]	U S Steel.	159½	157	159½
20	Gilchrist Co.	9⅝	9⅝	9⅝	120	Ut Equit pf.	74⅞	74⅞	74⅞
40	Gillette Raz.	68⅝	68⅝	68⅝	420	UtHyd&Rail.	[illegible]	[illegible]	[illegible]
100	Hath Bak,B.	*21	21	21	10	Venez-Mex.	5	5	5
120	Int Hyd El.	36⅛	36⅛	36⅛		Total sales, 20,921 shares.			
10	Isle Royale.	6⅛	6⅛	6⅛					

Bonds (Sales in $1,000 Units).

		High.	Low.	Last.			High.	Low.	Last.
1	Amosgk Mfg 6s	87¼	78½	78½	1	Western T&T 5s.	100⅝	100⅝	100⅝
2	EMass SR 4½s,A.	41	41	41		Total bond sales, $5,000.			
1	Miss Riv Pwr 5s.	102⅜	102⅜	102⅜					

PHILADELPHIA.

Sales.		High.	Low.	Last.	Sales.		High.	Low.	Last.
500	Amer Strs.	43¼	43	43¼	9,000	Nat P & L.	39¼	37¼	39⅛
4,000	Am Suppwr.	23¼	22¾	23¼	1,500	Niag Hud P	17¾	16⅞	17⅞
7,800	Am T&T rts	17⅝	17⅛	17⅝	10	Do war.	4¼	4¼	4¼
1,200	Bril Cp. A.	11	10	10	4,700	Penn R R.	73	72	73
800	B.	4	3	4	5,300	Penroad	11	10½	11
600	Budd	[illegible]	[illegible]	[illegible]	200	Phila El pf.	102⅛	102⅛	102⅛
10	Do pf.	61	61	61	600	Phil El Pw.	31⅝	31⅜	31⅜
400	Budd Wheel.	9⅛	9	9	100	Phila Inquir.	47	47	47
100	Camd F Ins.	22	21½	22	200	Phila Rdg C & Iron.	16½	16½	16½
200	Cities Serv.	26⅞	26⅞	26⅞	100	Pub Svc N J	95⅜	95⅜	95⅜
5,300	Comw & So.	14⅛	13⅞	14⅛	200	RR Shrs Cp.	5	5	5
200	Do pf.	100¾	100¾	100¾	200	Reliance Ins	15½	15½	15½
200	Do war.	3	3	3	400	Sea Ut Shr.	5⅞	5⅞	5⅞
300	Cons TracNJ	50	50	50	300	Shreve	5⅛	5	5⅛
5,900	El Bd & Sh	79½	76⅝	79⅛	600	Std Brands.	19⅝	19⅛	19⅝
6	Elec Storage	64⅜	64⅜	64⅜	100	Un Trac.	27½	27¼	27½
200	Empire Corp	8⅝	8⅝	8⅝	12,100	United Corp.	32⅛	30⅝	32⅛
100	Fire Assn.	35	35	35	200	Do pf.	49½	49½	49½
200	Ins Co N A	66	65⅝	66	200	Do war.	11	11	11
900	Do rts, w i	2⅞	2¾	2⅞	14,700	Un Gas Imp	36	34⅛	36
600	Lake Sup'r.	9	8⅞	9	100	Do pf.	98	98	98
900	Leh Nav.	33	32⅝	33	100	U S D'ry, B	18⅛	18⅛	18⅛
300	Mit B S Cp	15¾	15⅜	15⅜					

Bonds (Sales in $1,000 Units).

		High.	Low.	Last.			High.	Low.	Last.
5	Phila El P 5½s.	105⅞	105⅞	105⅞	2	York Ry 5s.	94½	93¾	94½
5	Warn Co 6s, w w	96¼	96¼	96¼					

BUFFALO.

Sales.		High.	Low.	Last.	Sales.		High.	Low.	Last.
50	Abstr't T&M	27	27	27	129	Liberty Shr.	34	33⅞	34
50	All Amer	6	6	6	131	Do war	6½	6½	6½
102	BN&E Pw pf	26½	26¼	26½	61	M & T Secs	20	20	20
61	Do 1st pf.	97¾	97¾	97¾	293	Marine Mid	30¼	30	30¼
640	Cons Share.	14	13⅞	14	1,255	Niag Arb w	6⅝	6⅜	6⅝
50	Flexiume Cp	23½	23½	23½	599	Niag H Pw.	17⅝	16⅝	17⅝
50	Interbanc In	9½	9½	9½	152	Niagara Shr	14½	14¼	14½
44	Liberty Bnk.	190	190	190	125	Union Roch.	101	101	101
182	M & T Tr.	105	99	105	21	W N Y Secs	20½	20¼	20¼

Bonds (Sales in $1,000 Units).

		High.	Low.	Last.			High.	Low.	Last.
1	Buf Erie, B.7,'55.	106⅛	106⅛	106⅛	5	Buffalo Ry 5s,'31	90	90	90
1	Buf G E ref 5s,'39.	102	102	102	2	Int Salt 5s,'51.	84	84	84

BALTIMORE.

Sales.		High.	Low.	Last.	Sales.		High.	Low.	Last.
130	Arundel	41	40⅜	41	37	First N Bk.	47⅛	47⅛	47⅛
50	Balt Trust.	37½	37	37	200	Md Cas n wi	[illegible]	[illegible]	[illegible]
100	Black & D.	32½	32¼	32½	2,314	Do rts.	5¼	5	5⅛
39	Cons G & E.	110	109⅛	109⅛	34	Monongahela Pwr 7% pf	24⅛	24½	24½
15	Contl Trust.	235	235	235	10	Md Trust.	245	245	245
200	East Roll M	15⅛	15⅛	15⅛	100	NewAms Cas	[illegible]	[illegible]	[illegible]
105	Em Bro S.A.	31	31	31	85	U S F & G.	38⅜	38⅜	38½
5	Fid & Guar.	37	37	37					

Bonds (Sales in $1,000 Units).

		High.	Low.	Last.			High.	Low.	Last.
4	Balt City 3½s,'80	83⅜	83⅜	83⅜	7	Utd Rys 1st 4s.	54½	54¼	54½
1	Cons Gas 5s	102⅛	102⅛	102⅛	3	Do inc 4s	40	40	40

CINCINNATI.

Sales.		High.	Low.	Last.	Sales.		High.	Low.	Last.
605	Am Ldy M.	57	54⅞	57	4	Formica Ins	34	32	34
35	Am Roll M.	55⅛	54	55⅛	210	Gruen Watch	37	36	37
10	Am Rad Cp	17⅛	17⅛	17⅛	12	Do pf	112	112	112
27	Baldwin Co.	4½	4½	4½	76	Krog G & B.	23½	23½	23½
41	Cin G&E pf	99½	99	99	8	Mead P & P	70	70	70
819	C&S B T rts.	10⅛	10	10	183	Proc & G.	70⅞	70	70⅞
8	Crosley Rad.	10	10	10	53	Pure Oil pf.	98⅞	97⅜	98⅞
10	First Natl	400	400	400					

DETROIT.

Sales.		High.	Low.	Last.	Sales.		High.	Low.	Last.
1,500	Alloy Stl, B.	6⅛	6	6	2,000	Natl Grocer.	2⅞	2	2½
1,000	BowerRolB.	12⅜	12⅛	12⅜	1,800	Packard M.	13⅜	13⅛	13¼
200	Cardon Phon.	6⅞	6⅝	6⅞	600	Parke Davis.	32	32	32
200	ColumbiaSug	45c	45c	45c	300	Reo Motors v t c, w i.	8⅜	8⅛	8⅜
200	DetPaperPr.	1½	1½	1½	100	River Rai P.	1⅜	1⅜	1⅜
200	ExcelloA&T.	11	11	11	100	TimknDAxle	13½	13½	13½
1,700	Fed ScrewW.	19	16⅛	19	100	UnivCooler,B	1⅞	1⅞	1⅞
100	Gd Rap MC.	6⅞	6⅞	6⅞	100	WarnerAirc.	3⅝	3⅝	3⅝
400	Hall Lamp.	6⅞	6⅜	6⅞	600	Wh Star Ref.	[illegible]	[illegible]	[illegible]
500	Motor Bkrs.	16¼	16¼	16¼					
100	MuskegonMS	8	8	8					

CLEVELAND.

Sales.		High.	Low.	Last.	Sales.		High.	Low.	Last.
45	Aetna Rbr.	6	5	6	40	Miller Drug.	29⅛	29⅛	29⅛
20	Canfield Oil.	89	88⅛	89	195	Mohawk Rbr	9	9	9
10	Cen Uni Bk	74	74	74	20	Natl Acme.	12½	12¼	12¼
20	Clv Cliff pf	94	94	94	149	Nat Ref pf.	131	131	131
20	Clev Ry c d	84½	84½	84½	4	Ohio Brass,B	65	65	65
97	Cliffs Corp.	125	120	125	2	Selby Shoe.	10½	10½	10½
152	Dow Chem.	72½	71½	71½	32	Sherw Wms	65	65	65
15	Elec Control	37	37	37	85	Union Trust.	75	75	75
14	Guardian Tr.	365	365	365	69	Youngstown S & T pf	98⅞	98	98
35	Harbauer	18	18	18					
20	Interlake SS	70	70	70					

SAN FRANCISCO.

Sales.		High.	Low.	Last.	Sales.		High.	Low.	Last.
100	Asso Ins Fd.	5⅛	5⅛	5⅛	57	Paauhau SP.	6⅞	6⅞	6⅞
100	Bond&Sh Lt.	11	11	11	200	Pac Lighti'g.	78⅝	78⅜	78⅝
2,400	Caterpillr T.	59⅜	58⅜	59⅜	60	Do $6 d pf.	102	102	102
400	Crown Zell.	15⅛	15⅛	15⅛	200	P T&T6% pf.	126⅛	126⅛	126⅛
100	Do pf, B.	77	77	77	300	Paraffine Co.	62	61	62
700	Fageol Mots.	2	2	2	400	RainP&P A.	22⅛	22⅛	22⅛
650	Firem F Ins.	99⅞	99	99⅞	100	Richfld Oil.	15⅛	15⅛	15⅛
100	Food Machy.	27⅞	27⅞	27⅞	10	S J Lt&Pw6% pf.	103¼	103⅛	103¼
50	Galland M L.	30	30	30	300	Shell Un Oil.	19⅛	19	19
200	Gold M.	30	30	30	10	Sierra Pac El 6% pf.	91⅛	91⅛	91⅛
500	GtWPC6% pf.	101¼	101⅛	101⅛	3,300	Std Oil Cal.	60	59	60
25	Hawaii C&S.	46⅛	[illegible]	[illegible]	4,500	Tran-Amer.	[illegible]	[illegible]	[illegible]
800	HuntBr Pkg.	20	20	20	2,000	Tidew A Oil.	15⅛	15⅛	15⅛
200	Magnavox	3⅛	3	3	300	Do 6% pf.	95	95	95
100	NAInv5½%pf	90	90	90	7,200	Transamer.	[illegible]	[illegible]	[illegible]
100	Occidntl Ins.	26	26	26	200	Un Oil Cal.	40½	40	40½
100	Oliver U F.A.	26	26	26	1,100	WPipe&S C.	[illegible]	[illegible]	[illegible]
10	Do B.	[illegible]	[illegible]	[illegible]					
1,600	Pac Gas&El.	56⅛	55⅞	56⅛					
100	Do6%1stpf.	26⅜	26⅜	26⅜					

LOS ANGELES.

Sales.		High.	Low.	Last.	Sales.		High.	Low.	Last.
100	BolsaCOil.A.	7	7	7	30	S J Lt&Pwr pr pf 7%	116	116	116
100	Byron Jckan.	12½	12½	12½	10	Do pf6%.	103	103	103
30	Centl Invest.	94	94	94	150	Sec 1st N Bk of L A.	103	[illegible]	[illegible]
100	Cit Nat Bk.	103	102⅜	103	70	Shell Union.	18¾	18⅝	18¾
100	Claude Neon.	31⅞	30⅞	31⅞	100	So Cal Edis.	55⅛	55⅛	55⅛
10	GdyrT&R pf	95	95	95	300	Do pf.	[illegible]	[illegible]	[illegible]
220	HomeS&P pf.	9⅛	9⅛	9⅛	300	Do 6% pf.	27	27	27
1,000	Lincoln Mtg.	30	30	30	300	Do 5½% pf.	25	25	25
4	L A G&E pf.	105⅛	105⅛	105⅛	30	So Cal Gas 6% pf.	25	25	25
300	MacMillan P.	15½	15½	15½	2,000	Std Oil Cal.	59⅞	59⅛	59⅞
100	P Am F Ins.	43½	43½	43½	2,700	Transamer.	31⅛	30⅝	31⅛
300	Pac Finance.	10¼	10¼	10¼	1,700	Union Asso.	39¼	38⅞	39¼
200	P Mut L Ins.	77½	77½	77½	6,500	Un Oil Cal.	40⅝	40	40⅝
10	Pub Ut Int.	2.70	2.50	2.70	7	Un Bk&Tr.	325	325	325
200	Pickwick Cp.	5⅛	5⅛	5⅛	8	Weber S pf.	23	23	23
800	Richfld Oil.	15⅜	15⅛	15⅜					
500	Rio Gde Oil.	17⅜	17⅜	17⅜					

CHICAGO.

Sales.		High.	Low.	Last.	Sales.		High.	Low.	Last.
50	Acme Steel.	58	58	58	400	Lincoln Prt.	23⅞	23	23⅞
100	Allied Mot Ind	10	10	10	100	Do pf.	42¼	42¼	42¼
50	Am Com Pw, A	23⅞	23⅞	23⅞	350	Lion Oil.	22⅞	22½	22⅞
150	Am Equi.	14⅞	14½	14½	1,100	Lynch Glass	20	18¼	20
200	Am Rad Tel	1⅜	1⅜	1⅜	8,100	Maj Hse Ut.	39¼	37⅞	39
100	Am Yvette.	4	4	4	500	Man Dear.	30	29¾	30
50	Art Metal.	11¼	11¼	11¼	600	Marshall F.	36¼	36	36¼
50	Assts Inv.	57½	57½	57½	50	Material Sv.	21	21	21
150	Assd T & T.	63½	62½	63½	250	McGraw El.	30	30	30
450	Assd Tel Ut	22	21½	22	200	Mer&Mfg, A.	28	27	28
850	Auburn A.	104½	101	104½	200	Do B.	27½	27½	27½
35	Balaban & K	75	72	75	16,400	M W Ut 8% pf	[illegible]	[illegible]	[illegible]
800	Banco Ky.	31	30⅛	31	200	Do war, A	2	2	2
2,300	Bendix Avia	30⅛	29⅜	30⅛	300	Do war, B	[illegible]	[illegible]	[illegible]
7,600	Borg Warn.	28	25⅞	27½	300	Midl United.	28	25⅞	26
200	Borin Vivi.	5	5	5	200	Do pf.	43¼	43	43¼
300	Brach & S.	15	15	15	200	Do war.	[illegible]	[illegible]	[illegible]
200	Bruce	33	32½	32½	13	Mid U pr pf	107⅞	107⅞	107⅞
150	Burnham Tr	6⅝	6⅛	6⅝	500	Mid N Gas.	16½	16½	16½
400	Butler Bros.	11¼	11	11¼	50	Mis V Ut pf	97	97	97
100	Castle A M.	42	41⅛	42	1,350	Mo K Pipe.	23⅞	23⅛	23⅛
2,250	Cen Ill Sec.	11¾	11¾	11¾	300	Do B.	[illegible]	[illegible]	[illegible]
200	Cen P S, A.	29½	29½	29½	900	Modine Mfg.	50	47	50
50	Cen S W Ut	[illegible]	[illegible]	[illegible]	700	Monig Mfg.	17⅛	16⅛	17
120	Cherry Bur.	[illegible]	[illegible]	[illegible]	200	Morgan Lith	9⅝	9⅝	9⅝
100	C C & C Ry	[illegible]	[illegible]	[illegible]	150	Muskeg Mot.	[illegible]	[illegible]	[illegible]
4,500	Do pf.	20	17	18½	50	Do A.	3	3	3
850	Do ctfs.	18½	16	17	100	Nachi Spg.	11⅛	11⅛	11⅛
4,700	Chi Corp.	[illegible]	[illegible]	[illegible]	25	Natl Batt'y.	26	26	26
450	Do pf.	37⅝	37	37⅝	100	Nat Rep Inv	13⅝	13	13⅝
75	Chi Flex Sh	14	14	14	50	Nat Stand.	29	29	29
350	Chi Invest.	6	6	6	500	Nat Term pt paid	12⅛	12⅛	12⅛
100	C N S & M pf	10	10	10	200	Nat U Rad.	4⅝	4½	4½
1,450	Chi Ry S 2.	6	6	6	200	Noblitt Spks	44	43⅞	44
50	Do Ser 3.	3	3	3	150	N A Car.	39⅜	38	39⅜
250	C R T pr pf	96½	96½	96½	200	N A Sg Am.A	[illegible]	[illegible]	[illegible]
250	Chi Yel Cab	26	25½	26	1,950	N A L&P 8%	66	65	66
5,300	Cit Sv 6%	26⅛	26⅛	26⅛	1,150	N W Ban.	45	44½	45
150	Club Alumin	4	4	4	100	NW Ut pr pf	94	94	94
225	Comw Edis.	283	282	283	850	Pines Winter	26	25	26
300	Cons Matl pf	38	36⅞	38	300	Polymet Mfg	9	9	9
2,800	Contl Chi.	15½	15	15½	300	Potter Co	11⅛	11⅛	11⅛
450	Do pf.	44	43¼	44	60	Pub S 6% pf.	122⅛	122⅛	122⅛
2,050	Cord Corp.	6½	6	6½	50	Do no par.	268¾	268	268¾
4,000	Cord Secs	21⅛	20¾	21	200	Q R S D.	[illegible]	[illegible]	[illegible]
450	Do ctfs.	[illegible]	[illegible]	[illegible]	150	R R Shares.	6	6	6
166	Crane Co.	43	42½	43	250	Richards-El.	5⅛	5	5
15	Curtis Mfg.	30	30	30	400	Ryerson	29½	29½	29½
50	Decker & C.	10	10	10	1,000	Seabd Util.	6	6	6
3,500	Elec Hshld.	43	40⅝	43	50	S W L & P pf	[illegible]	90	[illegible]
50	Em G&E 6%	83⅝	83⅝	83⅝	100	SteiniteRadio	1⅛	1⅛	1⅛
100	Fabrics Fin.	4	4	4	100	Stone Co	8⅛	8⅛	8⅛
1,150	Foote Bros.	11¼	10⅞	11	50	Supermaid.	13⅜	13⅜	13⅜
330	Genl Candy.	8⅝	8¼	8⅝	650	Swift & Co.	29	28⅝	28⅝
200	Gen W Wks	28⅞	28½	28½	200	Swift Intl.	34¼	33⅞	34¼
250	Glean Harv.	28⅝	28⅛	28⅛	200	Transformer.	22⅛	21⅝	22⅛
100	G Lakes Air	5⅛	5⅛	5⅛	200	TwinStNGas	12½	12	12¼
14,000	Grigsby Gru	15⅞	15	15⅛	800	U S Gypsum	40	38⅛	39
400	Hall Print.	22⅛	21⅝	22	450	U S Radio&T	18⅛	17¼	18⅛
50	Hart Car pf.	17	17	17	100	UtahRadioPr	6⅞	6⅞	6⅞
55	Hart S & M.	125	125	125	1,200	Util Indus.	13⅜	13⅛	13⅜
100	Houd Her. A	19	19	19	200	Do pf.	21⅝	21⅛	21⅝
100	Do B.	20	20	20	100	Util Pwr&Lt	17	16⅞	17
100	Ind Terr Oil.	28⅛	28⅛	28⅛	400	Do A	[illegible]	[illegible]	[illegible]
150	Inland Util.	[illegible]	[illegible]	[illegible]	200	Viking P pf.	37	37	37
8,900	Ins Ut I 6%	[illegible]	[illegible]	[illegible]	150	Vortex Cup.	22⅛	22	22⅛
200	Do 2d pf.	89	89	89	200	Do A	27	26⅞	26⅞
300	Iron Fire.	30	30	30	200	Wahl	10	10	10
300	Jeff Elec	31	30⅞	31	400	WCenUtil.A	23½	23½	23½
150	Katz Drugs.	30	29⅜	30	400	W P L & T	25⅜	25⅜	25⅜
22	Ken Ut J pf	50	50	50	50	Wext'kRadio	10	10	10
150	Libby, McN.	13⅜	13	13⅜	3,350	Wis Bk Shrs	10⅛	10	10⅛
	Total sales, 182,700 shares.				200	Yates Mach.	7⅛	7⅛	7⅛
					1,300	Zenith Radio	8⅝	7⅞	8⅜

Bonds (Sales in $1,000 Units).

		High.	Low.	Last.			High.	Low.	Last.
34	Insull Util 6s,'40.	101	100	101	20	Chi Rys 5sA,'27	61½	60	61½
1	Chi Rys 5s,B,'27	45½	45½	45½		[illegible]	79⅝	79⅝	79⅝

PITTSBURGH.

Sales.		High.	Low.	Last.	Sales.		High.	Low.	Last.
225	Am Aus Car	6	6	6	2,500	Phenix Oil.	65c	65c	65c
150	Ark Nt Gas	10⅛	9⅞	10⅛	265	Pitts Plt Gl	47	46	47
1,006	Do pf.	7⅞	7⅝	7⅞	145	Pitts S & B.	19	18⅞	18⅞
340	Blaw Knox.	33	32½	32½	25	Plymouth Oil	26½	26½	26½
355	Carnegie M.	6	6	6	330	Shmrk O&G	13⅞	13⅝	13⅞
25	Devonian Oil	8⅜	8⅜	8⅜		UNLISTED.			
100	Follansbee Br	90	90	90	100	Cop'weld Stl	40	40	40
10	Har Walker.	51	51	51	3,650	Intl Rust Ir	1½	1¼	1¼
40	Jos Horne.	34	34	34	4,125	Leonard Oil.	2	2	2
10	Kop G & C.	101	101	101	21,541	L Star Gs rts	[illegible]	[illegible]	[illegible]
3,145	Lone Star Gas	34⅝	34	34⅝	200	Mayfl'r Drug	[illegible]	[illegible]	[illegible]
100	McKinney Mf	4	4	4	200	West Pub Sv	22	[illegible]	22

ST. LOUIS.

Sales.		High.	Low.	Last.	Sales.		High.	Low.	Last.
134	Chi Ry Eqpt	15½	15⅛	15½	50	Intl Shoe.	54⅞	54⅞	54⅞
215	Do pf.	23	23	23	50	Do pf.	106⅞	106⅞	106⅞
100	Coca Cola.	51	51	51	50	McQuay Nor	38	38	38
20	Eld Mfg, A.	70	70	70	15	Mo Por Cem	30	30	30
60	Ely Walker.	27	27	27	5	S W Bell pf.	120¼	120¼	120¼
25	First N Bk.	79	79	79	15	Stix B Full.	20	20	20
140	Ham B Shoe	3⅜	3⅜	3⅜	50	St L Bk Bldg Eq	9⅝	9⅝	9⅝
25	Indep Pk pf	75	75	75	55	Wagner Elec	22	21¾	22
100	J S Sh Shoe	43⅝	43⅝	43⅝					

Bonds (Sales in $1,000 Units).

		High.	Low.	Last.
2	United Railway 4s	68	68	68

TORONTO.

Sales.		High.	Low.	Last.	Sales.		High.	Low.	Last.
25	Alta P G pf	87½	87	87½	5	Moore	23	23	23
31	Bell Tel.	147½	146	147	41	Ont E L Ins	28	27½	27½
1,456	Braz T L&P	40⅝	40	40	15	Page Hersey	83	83	83
45/100	Braz Frac.	40	40	40	10	Simpsons pf	92	92	92
25	B C Pack pf	50	50	50	10	Tip Top	32	32	32
70	Cons Bake's	12½	12½	12½	3	Do pf	102	102	102
245	Can Canners	17⅞	17⅞	17⅞	40	Traymore	3	3	3
20	Can Cement	15	15	15	20	Twin City	11	11	11
190	Can Car pf.	19½	19½	19½	2,335	Walkers	8⅝	8⅝	8⅝
75	Can Brew's.	7	6⅝	7	105	Weston, Ltd	25	[illegible]	[illegible]
10	Can G & A	18½	[illegible]	[illegible]		UNLISTED.			
10	Can Oil	26	26	26	1,307	Brit Am Oil	17⅞	17¼	17½
45	Can Ind Alc	9⅛	9⅛	9⅛	10	Can Pav pf	71	71	71
10	C P R	187	187	187	1	C W Boxes.	16⅛	16⅛	16⅛
20	Cty Dai pf.	125	125	125	10	Can Marconi	4⅛	4⅛	4⅛
15	Cockshutt P	15⅛	15⅛	15⅛	550	Can Bud Br	11	11	11
2	Cons Smelts.	193	193	193	60	Cons Press.	32	32	32
154	Do rts	10c	[illegible]	[illegible]	10	Can Vinegar	19	19	19
5	Cosmos 1 M	11	11	11	20	Dis Seagram	[illegible]	[illegible]	[illegible]
3	Dom Stores	18¼	18¼	18¼	220	Duff Pav pf	85	85	85
8	E S Prod pf	98	98	98	10	De For-Cros	9⅝	9⅝	9⅝
153	Ford Mtr. A	30	29	30	1,712	Imperial Oil.	19⅝	19⅛	19⅝
5	Unt Util. A	45	43	45	875	Inter Pete.	18⅜	18⅛	18⅜
6,715	Int Nickel.	[illegible]	[illegible]	[illegible]	10	McColl Fron	18⅛	18⅛	18⅛
5,890	Do rts	[illegible]	[illegible]	[illegible]	105	Super Test.	35	35	35
200	Kelvinator	5½	5⅛	5½	301	Service Sta.	39	38¼	38½
15	Lk Sup Corp	9	9	9	100	Waterloo	14	14	14
500	Loblaw, A.	22	21⅞	22		BANKS.			
4	Loew's T pf	97	97	97	15	Commerce.	240	240	240
25	Map Leaf pf	75	75	75	101	Royal	293	290	290
353	Massey Har.	26⅞	26	26½					

MONTREAL.

Sales.		High.	Low.	Last.	Sales.		High.	Low.	Last.
11	AlbGrain pf.	86½	86½	86½	1	Mon Tram.	170	170	170
74	Bell Tel.	147	146	146½	343	Nat Brew.	30	29½	30
25	B C Packers	6	6	6	15	Natl Brew.	[illegible]	[illegible]	[illegible]
2,044	Brazilian	[illegible]	[illegible]	[illegible]	5	Ogilvie.	330	330	330
30	B C Pwr, A	37⅝	37	37⅝	523	Power Corp.	70	67	70
5	Do B.	10	10	10	7	Price Br pf.	103	103	103
1	Bldg Prod.	22	22	22	319	Quebec Pwr.	55	54	55
250	Can Brew.	7	6¾	7	580	Shawinigan.	[illegible]	[illegible]	[illegible]
540	Canada Car.	19⅞	19⅝	19⅝	100	St Can Pw	30	30	30
50	Do pf.	22	22	22	10	Steel of Can	41	41	41
145	Canada Cem	15½	15½	15½	5	Do pf	41	41	41
15	Can G & E	63	63	63	5	St Law Pap.	10	10	10
20	Can Ind Alc	9½	9½	9½	38	Wester Gro.	[illegible]	[illegible]	[illegible]
35	Do B.	[illegible]	[illegible]	[illegible]	135	Win'peg El.	41	40	41
100	C P R	[illegible]	[illegible]	[illegible]	10	Windsor Hot	20	20	20
186	Can P & P.	14½	14½	14½		GOVERNMENT BONDS.			
5	Can S S pf.	63	63	63	1,000	War Ln,'31.	100.30	100.30	100.30
4	Cockshutt.	15	15	15	1,000	Do '37.	102.75	102.75	102.75
150	Cons Smelt.	190	190	190	5,500	Ren,'32.	100.90	100.90	100.90
100	Do rts.	8c	8c	8c	600	Vic L,'33.	102.05	102.05	102.05
279	Dom Bridge.	52	51⅝	51⅝	500	Do '34.	101.70	101.70	101.70
33	Dom Stl & C	[illegible]	[illegible]	[illegible]	1,100	Do '37.	106.35	106.35	106.35
135	Dom Textile	[illegible]	[illegible]	[illegible]	200	Ref,'40	97.30	97.30	97.30
35	F S Wares.	31	31	31	100	Do '44.	98.10	98.10	98.10
50	Gurds	31	31	31		BONDS.			
20	Gypsum	9½	9½	9½	1,000	Ogilvie, C.	103	103	103
20	Ham Bridge.	20	20	20	50	Can P & P deb (ws)	64	64	64
3,997	Int Nickel.	22½	22	22½		BANKS.			
2,920	Do rts.	33c	30c	33c	4	Canadienne.	172½	172½	172½
25	Int Pwr pf.	85	85	85	39	Commerce.	240	240	240
10	L of Woods.	38	38	38	70	Montreal	290	290	290
410	Massey Har.	26	25	26	4	Nova Scotia.	317	317	317
32	McColl	[illegible]	[illegible]	[illegible]	106	Royal.	291	290	290
1,056	Mon Power.	54⅞	54⅛	54⅞					

We Buy and Sell Over-the-Counter Securities

BANK STOCKS

Natl. City
Chase
Guaranty
Public
Irving

We Wish to Buy

300 Bank of United States
10 First National
100 New York Trust
35 Nat'l Bk. of Yorkville
200 Manufacturers Trust
17 U. S. Trust
1000 Corn Exchange Rights
25 Brooklyn Trust Co.

We Wish to Sell

100 Hibernia Trust
500 Chemical
200 Bankers
100 Corn Exchange
150 Public National
50 Bk. of N. Y. & Tr.

Insurance Stocks
Industrial Stocks
Investment Trusts
Utilities Stocks
Unlisted Bonds
Bought—Sold—Quoted

HOIT, ROSE & TROSTER
Established 1914
MEMBERS
UNLISTED SECURITIES DEALERS ASSN.
ASSOCIATION OF BANK STOCK DEALERS
FINANCIAL STOCK CLEARING CO., INC.
74 Trinity Place, N. Y. C.
WHitehall 3751-57, 3760-79
Cashier WHitehall 0202-11
Hartford Phone: 5-2135
Phila. Phone: Rittenhouse 9360-61
Private Wires to Chicago and Boston

What are the 4 GREATEST ENEMIES to STOCK MARKET SUCCESS?

READ the answer to this question and get a score more valuable pointers on "Why You Win or Lose" in the stock market in a series of articles which began in the June 23rd issue of

BARRON'S
The National Financial Weekly

This series, written by Fred C. Kelly, a successful author and speculator, shows how others may do as he has—take profits from Wall Street. An unusually clear and penetrating analysis of the psychology of speculation is given in these articles. They present a point of view on stock market movements that has been neglected, for the greater part, both by speculators and financial writers. There are many unexpected conclusions that run counter to popular opinion. You can profit from the definite suggestions and long list of common market blunders pointed out in these articles.

On sale at news stands at 25c a copy . . . If you have missed the issue of June 23rd ask your news dealer to get it, or write

BARRON'S
The National Financial Weekly
44 Broad Street, New York City

EVERY DAY The New York Times prints a limited number of copies on pure rag paper for the use of libraries and others who wish to preserve today's history of the world in enduring form. Weekday edition 75 cents a copy; Sunday $1.25. Address The New York Times Index, Times Square, New York.—Advt.

Alphabetical List of Dividends Payable Today, With Rates and Periods

Company	Rate	Period
Do 6.6% pf	55c	M
Do 6% pf	50c	M
Container Corp of America, A	30c	Q
Do pf	$1.75	Q
Continental Assurance	50c	Q
Continental Baking pf	$2	Q
Continental Casualty (Chicago)	40c	Q
Continental Gas & Elec Corp	$1.10	Q
Do pr pf	$1.75	Q
Continental Illinois Bk & Tr Co (Chi)	$4	Q
Continental Investment Co	15c	Q
Do pr pf	62½c	Q
Continental Gin Co	$1.25	Q
Do pf	$1.50	Q
Continental Shares	25c	Q
Continental Steel Corp pf	$1.75	Q
Continental Telephone 7% pf	$1.75	Q
Do 6½% pf	$1.62½	Q
Continental Trust (Baltimore)	$3	S
Cooper-Bessemer Corp	50c	Q
Do A	75c	Q
Coronet Phosphate Co	$1.50	Q
Corroon & Reynolds pf	$1.50	Q
Cosmopolitan St Bank (Chicago)	$3.50	Q
County Trust Co (Philadelphia)	5%	S
County Trust Co (New York)	$2	Q
Courier Post Co 7% pf	$1.75	Q
Courts Building pf	$1.75	Q
Crandall, McKen & H	50c	Q
Cream of Wheat Corp	50c	Q
Do	25c	Ex
Crocker First Nat Bk (S F)	$7	S
Crook (J W) Stores pf	87½c	Q
Crown Cork International A	25c	Q
Crown Trust (Montreal)	$1.75	Q
Crown Willamette Paper 1st pf	$1.50	Q
Do 2d pf	$1.50	Q
Crown Zellerbach	25c	Q
Crystal Tissue Co	37½c	Q
Do pf	$4	S
Crystalite Prod 7%	$1.75	Q
Curtis Mfg	62½c	Q
Curtis Publishing pf	$1.75	Q
D		
Dairy Corp of Can, Ltd, pf	$1.50	Q
Dakota Central Tel	$2	Q
Do 6½% pf	$1.62½	Q
Dallas Joint Stock Land Bank	$1.50	Q
Do	$2	Q
Davenport Hosiery Mills	50c	Q
Do pf	$1.75	Q
Davidson Co pf	$1.75	Q
Dayton & Michigan R R pf	$1	Q
Dayton Power & Light pf	50c	M
De Long Hook & Eye Co	25c	Q
Deco Refresh, Inc	$4	Q
Do pf	87½c	Q
Deere & Co new	30c	Q
Do old	$1.50	Q
Denver Tramway Corp pf	37½c	Q
Denver Union Stock Yards	$1	Q
Detroit & Cleveland Nav	20c	Q
Detroit Electric Co pf	52½c	Q
Detroit Gasket Mfg Co	30c	Q
Detroit Steel Prod	25c	Q
Devonian Oil Co	15c	Q
Di Giorgio Fruit Co 7% pf	$1.75	Acc
Diamond Nat Bank (Pitts)	$4	Q
Diamond Shoe Corp	37½c	Q
Do 6½% pf	$1.62½	Q
Do 6% pf	$3	S
Dime Bank & Lincoln Tr (Pa)	17c	M
Dime Sav & Tr (Ft Wayne)	$3	S
Dixie Gas & Util Co pf	$1.75	Q
Doehler Die Cast $7 pf	$1.75	Q
Do pf	87½c	Q
Dolese & Shepard Co	$2	Q
Dominguez Oil Fields	15c	M
Do	15c	Ex
Dominion Textile	$1.25	Q
Dow Drug Co	25c	Q
Do pf	$1.75	Q
Douglas (W L) Shoe pf	$1.75	Q
Draper Corp	$1	Q
Drayton Mills pf	$3.50	S
Driver Harris Co 7% pf	$1.75	Q
Drovers & Mer Nat Bk (Balt)	25c	Q
Drovers National Bank (Chicago)	$2.50	Q
Drovers Tr & Sav Bk (Chi)	$3	Q
Duke Power Co	$1.25	Q
Do pf	$1.75	Q
Dunean Mills pf	$1.75	Q
Dunham (J H) & Co	$1.50	Q
Do 1st pf	$1.50	Q
Do 2d pf	$1.25	Q
Dunlop (J) & Sons, Inc, 1st pf	$1.50	Q
Do 2d pf	$1.50	Q
Duplan Silk Co pf	$2	Q
Duquesne Nat Bk (Pitts)	25c	Q
Durfee Trust Co (B M C)	$2.50	Q
E		
Eagle Warehouse & Storage	$1.50	Q
Do	$1	Ex
Eastern Bakeries, Ltd, pf	$1.62½	Q
Eastern Canada Saving & Trust	$2	Q
Eastern Gas & Fuel Assoc pr pf	$1.12½	Q
Do pf	$1.50	Q
Eastern Rolling Mills	37½c	Q
Eastern Mfg Co pf	87½c	Q
Eastern N J Power 8% pf	$2	Q
Do 7% pf	$1.75	Q
Do 6½% pf	$1.62½	Q
Do 6% pf	$1.50	Q
Eastern S S Lines	50c	Q
Do 1st pf	$1.75	Q
Do 2d pf	87½c	Q
Eastern Steel Prod pr pf	1.75	Q
Eastern Texas Electric (Del) pf	1.75	Q
Eastern Trust (Halifax N S)	2.00	Q
Eastern Util Inv pr pf	1.25	Q
Eastman Kodak Co	1.25	Q
Do	75c	Ex
Do pf	1.50	Q
Ecuadorian Corp Ltd ord	6c	Q
Do pf	3.50	S
Edwards (Wm) Co 7% pf	3.50	S
Do 6% pf	1.50	Q
Elder Mfg	25c	Q
Do 1pf	2.00	Q
Do A	1.25	Q
Electric Auto-Lite	1.50	Q
Do pf	1.75	Q
Electric Control & Mfg Co	1.25	Q
Electric Power & Lt 1 pf	1.75	Q
Do 1pf 70% pf ctfs	1.22½	Q
Elec Pwr Co of No Fr (Am Rec for "A" bearer shs)	29.2	Fr.
Electric Storage Battery	1.25	Q
Do pf	1.25	Q
Electric Vacuum Clean	1.00	Q
Elmira & Williamsport RR pf	1.61	S
Elwell & Parker Elec	2.00	Q
Do pf	2.00	Q
Emerson Elec Mfg Co pf	1.75	Q
Emerson's Bromo-Seltzer pf	50c	Q
Do A	50c	Q
Do B	50c	Q
Empire Gas & Fuel 8% pf	.66 2-3c	M
Do 7% pf	.58 1-3c	M
Do 6½% pf	.54 1-6c	M
Do 6% pf	.50c	M
Empire Power Corp ptc pf	3.04	
Do $6 pf	1.50	
Endicott Johnson	1.25	Q
Do pf	1.75	Q
Engineers Pub Serv	60c	Q
Do $5.50 pf	1.37½	Q
Do $5 pf	1.25	Q
Equitable Trust Co (Balt)	75c	Q
Equitable Trust Co (Chi)	1.50	Q
Equitable Trust Co (Det)	10c	Q
Equity Invest ($50) 6% pf	75c	Q
Erskine Danford Corp pf	2.00	Q
Everett Trust (Mass)	50c	Q
Ex-Cell-O Aircraft & Tool	20c	Q
Exchange Natl Bk (Pitts)	1.00	Q
Exchange Trust Co (Boston)	3.00	Q
F.		
Fanny Farmer Candy Shops	25c	Q
Do pf	60c	Q
Fall River Electric Lt	50c	Q
Fall River Trust Co (Fall River)	1.50	Q
Farmers & M Nat Bk (Balt)	35c	Q
Farmers & M Nat Bk (L A)	4.50	Q
Farmers Ln & Mtg Co (Hartfd) A	25c	Q
Faultless Rubber Co	62½c	Q
Feather River Power pf A	1.75	Q
Federal Amer Co	30c	Q
Do pf	1.50	Q
Federal Bake Shops pf	1.75	Q
Federal Disc Corp (Det) pf	17½c	Q
Federal Compress & Whse 7% pf	1.75	Q
Federal Light & Traction	37½c	Q
Do	1%	Stk
Federal Mogul Corp	30c	Q
Federal Motor Truck	20c	Q
Federal Screw	75c	Q
Federal Trust Co (Newark)	1.00	Q
Federal Water Service $7 pf	1.75	Q
Do $6.50 pf	1.62½	Q
Do $6 pf	1.50	Q
Feltman & Crume Shoe Stores pf	1.75	Q
Fidelity Bd & Mtg (L A)	1.00	Q
Fidelity Phenix Fire Ins	1.30	S
Fidelity Tr Co (Det)	60c	Q
Fidelity Natl Bank & Tr (Kan City)	2.50	Q
Fidelity Union Tr Co (Nrk)	2.00	Q
Fire Assoc of Phila	62½c	Q
Fifth Ave Bank (N Y)	6.00	Q
Do	35.00	Ex
Fifth Av Bank (Pitts)	$1.50	Q
Fifth Ave Invest Corp	1.00	Q
Do B	1.00	Q
Do pf	2.00	Q
Fifth Ave Union Tr (Cinc)	3.50	Q
Fifty Assoc (Toledo)	$2	S
Do pf	$1.50	Q
First National Stores	62½c	Q
Do 1pf	1.75	Q
First Peoples Trust (Boston) 1pf	87½c	Q
Filene's (Wm) & Sons Co pf	1.62½	Q
Filing Equip Bureau pf	1.75	Q
Finance Co of Pa	4.00	Q
Finance & Trading pf	$1.75	Q
First Amer Corp	5c	Q
First Bank Share Corp	25c	Q
First Invest & Sec (Chi)	50c	Q
First Inv Co of New Haven A	75c	Q
First Merch Nat Bk (Rich)	60c	Q
Do	20c	Ex
First National Bank (Atlanta)	50c	Q
First National Bank (Baltimore)	50c	Q
First National Bank (Boston)	80c	Q
First National Bank (Cicero)	$1.50	Q
First National Bank (Council)	$3	S
First National Bank (Englewood)	$4	Q
First National Bank (Hartford)	$2.50	Q
Flour Mills of Amer pf, A	$2	Q
Ft Collins Cons Royal (v t c)	1c	Q
Foote Bros Gear & Machine pf	$1.75	Q
Do	2%	Stk
Fort Worth Belt Ry Co	$3	S
Foster Keiser pf	$1.75	Q
Foster Wheeler Corp	50c	Q
Do pf	$1.75	Q
14th St Bank (Pittsburgh)	$2	Q
Frank (A B) Co pf	$1.75	Q
Frankford & Southwick Pass Ry	$4.50	S
Frankford Trust (Philadelphia)	$1.50	S
Franklin American Trust (St. Louis)	$1	M
Franklin Fire Insurance	40c	Q
Franklin Process	50c	Q
Do	25c	Ex
Franklin Wash Trust Co	75c	Q
French Bros-Bauer Co	38½c	Q
Do pf	$1.50	Q
Freihofer Baking 1st pf	$1.75	Q
Frick Co, Inc	$1	Q
Do pf	75c	Q
Frink Corp $7 pf	$1.75	Q
Fruehauf Trailor Co pf	87½c	Q
Fuller Brush Co	$1.75	Q
Fuller (G A) & Co pr pf	$1.50	Q
Do ptc pf	$1.50	Q
Fullerton State Bank (Chicago)	$1.50	Q
Fulton Trust Co (New York)	$3	Q
G.		
Gardner Denver	75c	Q
Gardner Petrol pf	20c	Q
Garfield Bank (Pitts)	50c	Q
Garlock Packing Co	30c	Q
Gary (Theo) & Co	15c	Q
Do pf	40c	Q
Gemmer Mfg, A	75c	Q
Do B	30c	Q
German-Amer Bldg & Loan Corp	3%	S
General Alloys	20c	Q
General American Investors pf	$1.50	Q
General Amer Tank Car	$1.00	Q
Do	1%	Stk
General Baking $6 pf	75c	Q
General Fireproofing pf	$1.75	Q
Do	50c	Q
General Gas & Elec $8 pf A	$2.00	Q
Do $7 pf A	$1.75	Q
Do A	7½c	Q
Do B	7½c	Q
General Mach Corp 7% pf	$1.75	Q
General Mills, Inc pf	$1.55	Q
General Printing Ink Corp pf	$1.50	Q
Do	62½c	Q
General Pub Util $7 pf	$1.75	Q
General Ry Signal Co pf	$1.50	Q
Do	$1.25	Q
General Steel Casting $6 pf	$1.50	Q
General Util Co 7% pf	58 1-3c	M
General Water Works & Elec $7 pf	$1.75	Q
Do $6.50 pf	$1.62½	Q
Do A	50c	Q
Genesee Natl Bank (Buffalo)	50c	Q
Georgia Power $6 pf	$1.50	Q
Do $5 pf	$1.25	Q
Gibraltar Financial A	10c	Q
Do pf A	17½c	Q
Gibson Art Co	65c	Q
Do	20c	Ex
Gilbert (A. C.) Co conv pf	87½c	Q
Girard Trust Co (Phila)	$1.00	Q
Glading McBean & Co	75c	Q
Gleaner Combine Harvester	50c	Q
Glens Falls Insur	40c	Q
Glidden Co pr pf	$1.75	Q
Do	50c	Q
Globe Bank & Tr (Bklyn)	$1.50	Q
Globe Grain & Mill 1st pf	43¾c	Q
Do 2d pf	50c	Q
Do	50c	Q
Globe Insur of Amer	30c	Q
Globe Wernicke	$1.50	Q
Godchaux Sugar, Inc pf	$1.75	Q
Do A	50c	Q
Godrich Elev & Trans, Ltd	35c	Q
Gold & Stock Teleg Co	$1.50	Q
Goldblatt Bros	37½c	Q
Goldsmith (L), Inc, 7% pf	3½%	S
Do 6% pf	3%	S
Goodrich (B F) pf	$1.75	Q
Goodyear Textile Mills pf	$1.75	Q
Goodyear Tire & Rubber pf	$1.75	Q
Goodyear Tire & Rub (Cal) pf	$1.75	Q
Gordon & Belyea, Ltd 1st pf	$1.75	Q
Gorton-Pew Fish	75c	Q
Gottfried Baking Co, Inc, pf	$1.75	Q
Goulds Pumps, Inc, pf	$1.75	Q
Goulds Pumps, Inc	$2	Q
Graham-Paige Motor 1st pf	$1.75	Q
Grammes (L F) & Son, Inc, pf A	50c	Q
Do pf B	37½c	Q
Grand Rapids Varnish	25c	Q
Graton & Knight Co pf	$1.75	Q
Gray & Dudley Co	$2.50	Q
Do pf	$1.75	Q
Gray Process (Newark)	50c	S
Do	50c	Ex
Gray Tel Pay Station	50c	Q
Do	50c	Ex
Great Lakes S S Co	$1.25	Q
Great Lakes Towing pf	$1.75	Q
Great Lakes Transit pf	$1.75	Q
Great Northern Bond & Share	$1	Q
Do pf	$1.75	Q
Great Northern Inv Co 7% pf	$1.25	Q
Do A	62½c	Q
Great Western Elec Chem 1st pf	$1.50	Q
Great Western Power 7% pf	$1.75	Q
Do 6% pf	$1.50	Q
Great Western Sugar	35c	Q
Do pf	$1.75	Q
Green (D) Co pf	$1.50	Q
Greenfield Tap & Die 8% pf	$2	Q
Do 6% pf	$1.50	Q
Greening (B) & Wire Co, Ltd pf	$1.75	Q
Greenwald, Inc pf	$1.75	Q
Greenwich Wat & Gas System pf	$1.50	Q
Greif (L) & Bros 7% pf	$1.75	Q
Do A	87½c	Q
Greyhound Corp $8 pf	$2	Q
Do $7 pf	$1.75	Q
Grief Bros Cooper A	80c	Q
Griggs Capper & Co pf	$1.75	Q
Gross (L N) 7% pf	$1.75	Q
Guarantee Title &Tr (Cleve)	$1.50	Q
Guaranty Co of N J, A	25c	Q
Do B	25c	Q
Guaranty Fire Insur (Prov)	25c	Q
Guardian Bank Shares Inv Tr pf	18¾	Q
Guardian Inv Corp $7 pf	$1.75	Q
Do $6 pf	$1.50	Q
Do $3 pf	75c	Q
Guardian Pub Util Inv Tr pf	25c	Q
Guardian Rail Shares Inv Tr pf	31¼c	Q
Guardian Trust Co (Cleve)	$3	Q
Guenther (R)-Rus-Law	50c	Q
Gulf Mobile & Northern pf	$1.50	Q
Gulf Oil Corp of Pa	37½c	Q
Gulf Power Co $6 pf	$1.50	Q
Gulf States Steel Co	$1	Q
Do pf	$1.75	Q
Gurd (Chas) & Co, Ltd	50c	Q
Do pf	$1.75	Q
H.		
Habirshaw Cable & Wire Corp	25c	Q
Hachmeister Lind pf	50c	Q
Hahn Department Stores pf	$1.62½	Q
Hall Baking pf	87½c	Q
Haloid Co (Rochester, N Y) pf	$1.75	Q
Hamilton (R G) Corp	15c	Q
Do pf	$1.00	Q
Hammermill Paper Co 6% pf	$1.50	Q
Hanes (P H) Knitting pf	$1.75	Q
Hanover Fire Insurance	40c	Q
Hanson Glove Corp pf	$1.75	Q
Harbauer Co	45c	Q
Do pf	$1.75	Q
Harnischfeger Corp	45c	Q
Do 7% pf	$1.75	Q
Harris Tr & Sav Bank (Chic)	$4.00	Q
Hart & Cooley Co	$1.50	Q
Hartford Conn Co	25c	Q
Hartford-Conn Trust	$1.00	Q
Hartford Fire Insurance	50c	Q
Do	40c	Ex
Hartford Natl B & T (Hart)	35c	Q
Hartford Stm Boiler Insp & Ins	40c	Q
Harvard Trust (Cambridge, Mass)	1.00	Q
Hatfield-Campb Cork Coal pf	$2.00	Q
Haughton Elev & Mach pf	$1.75	Q
Haverty Furn Cos, Inc, pf	37½c	Q
Haverhill Gas Light Co	56¼c	Q
Hawley Pulp & Paper 1st pf	$1.75	Q
Hayes-Jack Corp 6½% pf	81¼c	Q
Hayes Wheel & Forg Ltd	50c	Q
Do pf	$1.75	Q
Hazel Atlas Glass	50c	Q
Do	25c	Ex
Heyden Chemical Corp pf	$1.75	Q
Helme (G W) Co	$1.25	Q
Do pf	$1.75	Q
Henery Furnace & Forging pf	$1.75	Q
Hercules Motor Corp	45c	Q
Hershey Creamery Co pf	$3.50	S
Herring-Hall-Marv Safe	$1.25	Q
Hibernia B & T (N O)	$1.25	Q
Hibernia Security Co pf	$1.75	Q
Highland Nat'l Bank (Pitts)	$3.00	Q
Hightstown Rug Co	25c	Q
Do pf	$1.75	Q
Hill Joiner & Co, Inc	$3.00	S
Do pf	$3.50	S
Hilton Hotels, Inc	25c	M
Holland Furnace Co	62½c	Q
Do pf	$3.50	S
Holmes (D H) Co Ltd	$2.50	Q
Home Credit Co 7% pf	$1.75	Q
Home Dairy Co, Cl A	50c	Q
Home Insurance Co (N Y)	50c	Q
Home Sav Bank (Davenport)	$4.00	S
Honey Dew (no par) pf A	$1.75	Q
Hoover Steel Ball	30c	Q
Hope Engineering Corp pf	$1.75	Q
Horn & Hardart Bank Co (Phil)	$1.75	Q
Hotel Gibson (Cin)	$1.50	Q
Do pf	$1.50	Q
Hotel Sherman Co (Chicago) pf	$1.75	Q
Houdaille-Hershey, A	62½c	Q
Do B	30c	Q
Hudson Motor Car	$1.25	Q
Humble Oil & Refining	50c	Q
Hyde-Park Kenw Nat Bk (Chi)	$3.00	Q
Hygrade Lamp Co	25c	Q
Do pf	$1.62½	Q
Hyler's of Delaware, Inc, pf	$1.75	Q
I		
Ideal Cement Co	75c	Q
Ideal Financing Assoc pf	$2.00	Q
Do conv pf	50c	Q
Do A	12½c	Q
Illinois Central R R (Lsd Lns)	$2.00	S
Illinois Power 7% pf	$1.75	Q
Do 6% pf	$1.50	Q
Immigrant State Bank Chicago	$1.50	Q
Imperial Sugar Co, n p, $7 pf	$1.75	Q
Independent Pneumatic Tool	$1	Q
Indian Cons Gas & By-Prod pf	$1.75	Q
Indian Ref, old, 7% pf	$1.75	Q
Indiana & Michigan Electric pf	$1.75	Q
Indiana Cons G & By-Pr $6 pf A	$1.50	Q
Indiana National Bank (Ind)	$2.50	Q
Indianapolis Power & Lt 6½% pf	$1.62½	Q
Indianapolis Water pf A	$1.25	Q
Industrial Accept Corp 1st pf	$1.75	Q
Indus Bank Corp of Amer 6% pf	$1.50	Q
Industrial Co (Grand Rapids)	$2.25	S
Industrial Trust Co (Wilm)	$1	Q
Ingersoll-Rand Co pf	$3	S
Inland Investors	60c	Q
Inland Power & Light Corp 7% pf	$1.75	Q
Inland Tr & Sav Bk (Chic)	$1.50	Q
Inland Utilities, Inc, A	42½c	Q
Insull Utility Invest 1st pf	$1.37½	Q
Do 1st pf	$1.37½	Q
Integrity Trust (Phila)	$1	Q
Intercoast Trading Co	25c	Q
Intercontinental Invest Corp pf	$1.50	Q
Interlake Steamship Co	$1	Q
International Butt-H S M	20c	Q
International Carriers, Ltd	25c	Q
International Elevating	$1.50	Q
International Equitable Corp, A	87½c	Q
International Ocean Tel	$1.50	Q
International Projector $7 pf	$1.75	Q
International Salt Co	$2	Q
International Shoe Co	75c	Q
International Silver pf	$1.75	Q
International Superpower	25c	Q
Do	2½%	Stk
International Textbook	75c	Q
Interstate Bakeries Corp	25c	Q
Do $6.50 pf	$1.62½	Q
Interstate Bond & Mtge	$2	S
Interstate Dept Stores, Inc	50c	Q
Interstate Power $7 pf	$1.75	Q
Do $6 pf	$1.50	Q
Interstate Trust & Banking (N O)	$1.50	M
Intertype Corp 1st pf	$2	Q
Do 2d pf	$3	S
Invest Co of America pf A	$1.75	Q
Do pf B	$1.75	Q
Invest Bond & Sh (Montreal) pf	$1.50	Q
Do 1st pf	$1.50	Q
Do 2d pf	$1.50	Q
Do conv pf	$1.50	Q
Investors Corp of R I	40c	Q
Investors Equity	50c	Q
Investors of America, Ltd, 6½% pf	54c	M
Iowa Elec Co 7% pf A	$1.75	Q
Do 6½% pf B	$1.62½	Q
Iowa Power & Light 7% pf	$1.75	Q
Do 6% pf	$1.50	Q
Iowa Pub Serv $7 1st pf	$1.75	Q
Do $7 2d pf	$1.75	Q
Do $6.50 1st pf	$1.62½	Q
Do $6 1st pf	$1.50	Q
Iowa Ry & Light Corp pf A	$1.75	Q
Do pf B	$1.62½	Q
Do pf C	$1.50	Q
Iowa Southern Utilities 7% pf	$1.75	Q
Do 6½% pf	$1.62½	Q
Do 6% pf	$1.50	Q
Iroquois Share Corp	1%	Stk
Irving Trust Co (N Y)	40c	Q
Island Creek Coal	$1	Q
Do pf	$1.50	Q
Ivanhoe Foods $3.50 pf	87½c	Q
J.		
Jamaica Natl Bank (N Y)	$1.50	Q
Jamestown Tel Corp 7% pf	$1.75	Q
Do A pf	$2.50	S
Jefferson Electric Co	75c	Q
Do	75c	Q
Jefferson Realty Corp 5% 1st pf	$2.50	S
Jersey Central Pr & Lt 7% pf	$1.75	Q
Do 6% pf	$1.50	Q
Jersey Ice Cream (Balt) pf	$2.00	Q
Johns-Manville Corp pf	$1.75	Q
Johnson Publish	50c	Q
Do pf	$2.00	Q
Joint Investors A	25c	Ex
Do pf A	$3.00	S
Do pf B	$3.00	S
Do A	50c	Q
Jones & Laughlin Steel pf	$1.75	Q
Journal of Commerce Corp pf	$1.75	Q
Judson Mills pf A	$1.75	Q
Do pf B	$1.75	Q
K		
Kalamazoo Stove Co	$1.12½	Q
Do	1½%	Stk
Kansas City Power & Lt pf B	$1.50	Q
Kansas Electric Power pf	$1.75	Q
Kansas Gas & Elec Co pf	$1.75	Q
Kansas Power & Light Co 6% pf	$1.50	Q
Do 7% pf	$1.75	Q
Karstadt (R) Inc Amer shs	$1.03	
Kari Keen Mfg A	43¾c	Q
Kaiz Drug Co pf	$1.62½	Q
Kaufman (Chas) Co	$1.50	Q
Kaufman Dept Stores pf	$1.75	Q
Kaybee Stores Inc A	43¾c	Q
Kaynee Co	62½c	Q
Do pf	$1.75	Q
Keith-Albee-Orpheum Corp 7% pf	$1.75	Q
Keith (Geo E) Co 1st pf	$1.75	Q
Kelley Island Lime & Tr	62½c	Q
Kelley-Koett Mfg Co pf	37½c	Q
Kelsey Hayes Wheel	50c	Q
Kemper-Thomas Co	75c	Q
Kennecott Copper	*75c	Q
Kensington Tr (Phila)	$5.50	S
Kent Garage Inv 7% pf	$1.75	Q
Kentucky Power Co 6½% pf	$1.62½	Q
Do 7% pf	$1.75	Q
Do 8% pf	$2.00	Q
Kentucky Rock Asphalt	40c	Q
Kentucky Securities Corp	$1.25	Q
Key Boiler & Equip	25c	Q
Keystone National Bank (Pitts)	$4.00	Q
Keystone Public Service pf	70c	Q
Kimball Trust & Sav (Chi)	$2.50	Q
Kimberley-Clark Corp	62½c	Q
Do 1f	$1.50	Q
Kings County Light 5% pf	$1.25	Q
Do 7% pf	$1.75	Q
Kings County Ltd	$1.50	Q
Kinney (G R)	25c	Q
Kirsch Co	30c	Q
Do pf	45c	Q
Klein (D) Emil Co	25c	Q
Knapp Monarch (np) $3.25 pf	81¼c	Q
Knott (A J) Tool & Mfg pf	$1.75	Q
Koppers Gas & Coke Co pf	$1.50	Q
Kreuger & Toll Co (Amer Shs) ord	$1.60	
Kroger Grocery & Bak 1 pf	$1.50	Q
Kuppenheimer (B) & Co	$1.00	
L		
La Salle Extension Univ pf	$1.75	Q
Laboratory Prod	75c	Q
Lackawanna R R of N J 4% gtd	$1.00	Q
Laclede Christy Clay Prod new	31¼c	Q
Do old	$1.25	Q
Do pf	$1.75	Q
Laclede Trust (St Louis)	$1.50	Q
Lafayette Fire Insurance	$8.00	S
Laher Auto Spring	43¾c	Q
Lake View State Bank (Chic)	$2.50	Q
Lambert Co	$2.00	Q
Lamasco Bank (Evansville)	$5.00	S
Landed Banking & Ln Co	$2.50	Q
Lane Bryant Inc	50c	Q
Laurens Cotton Mills	$3.00	S
Lawrence Hotel Co (Erie)	$1.75	Q
Lawyers Title & Guar	$3	Q
Lawyers' Westchester Mtg. & Tr	$2	Q
Leader Filling Station pf	$1	Q
Leath & Co pf	87½c	Q
Leffel (J) & Co pf	$2	Q
Leggett (F H) Co	$1.75	Q
Lehigh Portland Cement pf	$1.75	Q
Lehigh Valley Coal Corp pf	75c	Q
Lehigh Valley R R	87½c	Q
Do pf	$1.25	Q
Leich (Chas) & Co $7 pf	$1.75	Q
Lenoit Natl Secur Corp	25c	Q
Do 7% pf	35c	Q
Do B	25c	Q
Ley (Fred) Co Inc	75c	Q
Libby, McNeil & Libby pf	3.50	S
Do pf	$21	Acc
Liberty Tr & Sav Bk (Chi)	$2.50	Q
Life Insur Co of Va	75c	Q
Liggett & Myers Tob Co pf	$1.75	Q
Limestone Prod pf	75c	Q
Lincoln Hosiery Corp pf	$1.75	Q
Lincoln Natl Bank (Wash, D C)	$5	S
Lincoln Trust (Prov)	$1	S
Linde Air Products pf	$1.50	Q
Link Belt Co 6½% pf	$1.62½	Q
Lisk Mfg Co	$2	Q
Lit Bros Inc 6% pf	$1.50	Q
Lock Joint Pipe pf	$2	Q
Locomotive Fire Box	50c	Q
Do	25c	Ex
Logan Gear Co	25c	Q
Do pf	40c	Q
Long Island Lighting 7% pf	$1.25	Q
Do 6% pf	$1.50	Q
Long Island Safe Deposit	$2	S
Loose-Wiles Biscuit 1st pf	$1.75	Q
Lorain St Sav & Tr (Clev)	$3	Q
Lord & Taylor	$2.50	Q
Lorillard (P) Co pf	$1.75	Q
Los Angeles Inv Secur	40c	Q
Loudon Packing Co	75c	Q
Louisiana Disc Secur	$1.07½	S
Do pf	$1.87½	S
Ludlow Typograph	50c	Q
Do pf	$1.75	Q
Ludlow Valve Mfg pf	$4	S
Ludlum Steel Co	50c	Q
Do pf	$1.62½	Q
Lunkenheimer Co pf	$1.62½	Q
Luptons (D) Sons Co pf	$1.75	Q
Lyons & Magnus Inc, A	37½c	Q
M		
Mackay Companies	$1.75	Q
Do pf	$1	Q
Macon Sav Bk (Macon Ga)	$4	Q
Madison Mfg Corp 8% pf	$2	Q
Do 7% pf	$1.75	Q
Do 2d pf	$1.75	Q
Mahoning Coal R R pf	$1.25	Q
Maine Central R R	$1.25	Q
Majestic Royalty Corp	1%	M
Do	¼%	Ex
Mallinson (H R) & Co pf	$1.75	Q
Manchester Bank (St Louis)	$2	Q
Manchester Sav Bk & Tr	$1.50	Q
Manhattan Co	$1	Q
Manhattan Ry Co 7% guar	$1.75	Q
Manhattan Shirt Co pf	$1.75	Q
Manischewitz (B) & Co pf	$1.75	Q
Manning Bowman A	37½c	Q
Do B	12½c	Q
Manufacturers Trust (N Y)	$1.50	Q
Mapes Consolidated Mfg	75c	Q
Do	25c	Ex
Marine Bancorp full part	45c	Q
Marine Nat Bank (Milwaukee)	50c	Q
Marion Steam Shovel pf	$1.75	Q
Marks Bros Theatres pf	50c	Q
Marlin-Rockwell	50c	Q
Do	50c	Ex
Marquette Park St Bank (Chic)	$2.00	Q
Mathieson Alkali Works	50c	Q
Do pf	$1.75	Q
May Oil Burner Corp	15c	Q
Do pf B	17½c	Q
Maytag Company	37½c	Q
McAleer Mfg Co	25c	Q
McCaskey Register 1st pf	$1.75	Q
Do 2d pf	$2.00	Q
McCord Mfg	50c	Q
Do pf A	$1.75	Q
McCord Rad & Mfg A	75c	Q
McGraw Elec	50c	Q
McGraw Hill Pub	50c	Q
McKee (A G) & Co A	75c	Q
Do pf A	75c	Q
Do B	87½c	Q
Do B	12½c	Ex
McKeesport Tin Plate	$1.00	Q
Do	50c	Ex
McLellan Stores pf A	$1.50	Q
McLeod Bldg., Ltd pf	$1.75	Q
McQuay Norris Mfg	50c	Q
Do	1%	Stk
Mead Johnson & Co	75c	Q
Do	25c	Ex
Mechanics Nat Bk (Wor)	$4.00	Q
Medusa Portland Cement	$1.50	Q
Do pf	$1.50	Q
Meletio Sea Food Co	$2.00	S
Meleva Commercial Bank	90c	S
Memphis Natural Gas pf	$1.75	Q
Memphis Power & Light $7 pf	$1.75	Q
Do $6 pf	$1.50	Q
Mengel Co	50c	Q
Mercantile Bank (Baltimore)	$1.50	S
Mercantile Conn Bk & Tr (St L)	$1.25	M
Mercantile Disc pf A	50c	Q
Mercantile Tr & Svg B (Chic)	$2.50	Q
Do	$2.00	Ex
Merchants & Mfgrs A	37½c	Q
Merch & Mech Bk (Colum, Ga)	$5.00	S
Do	$3.00	Ex
Merchants & Newark Tr Co	$1.00	Q
Merchants Bk & T (Hartford)	$1.00	Q
Merchants Bk & T (Wash, D C)	$3.00	S
Merchants Exchange (San Fran)	$3.00	Q
Merch Ice & Cold Stor pf	$1.50	Q
Merch Nat B (N Bedford)	$1.00	Q
Merch National Realty pf A	$1.50	Q
Do pf B	$1.50	Q
Merch Trans & Storage	$5.00	S
Do pf	$1.75	Q
Merck Corp 8% pf	$2.00	Q
Mesta Machine	40c	Q
Do	10c	Ex
Do pf	$1.50	Q
Metal & Mining Shares	30c	Q
Do pf	75c	Q
Metal & Thermit Mfg pf	$1.75	Q
Metal Package	$1.00	Q
Metropolitan Edison $7 pf	$1.75	Q
Do $6 pf	$1.50	Q
Do $5 pf	$1.25	Q
Metropolitan Ice Co pf	$1.75	Q
Do pf	30c	Ex
Metropolitan Gas & Elec pf	$1.50	Q
Metropolitan Ind Bkrs (Md)	25c	Q
Do pf	1¾%	Q
Metropolitan Paving Brick pf	$1.75	Q
Metro Svg Bk & Tr (Pitt)	75c	Q
Metro Title Guar Co	$1.00	Q
Metropolitan Tr (Highland Park)	30c	Q
Meyer-Blanke Co pf	$1.75	Q
Michigan Elec Power 7% pf	$1.75	Q
Do 6% pf	$1.50	Q
Michigan Steel Tube	37½c	Q
Mid-City Tr & Svg Bk (Chi)	$3.00	S
Middlesex Water Co pf	$3.50	S
Midland Grocery Co pf	$3.00	S
Midland Steel Products	75c	Q
Do 1st pf	$2.00	Q
Do 2d pf	50c	Q
Midvale Co (Del)	$1.00	Q
Milgrim (H) & Bros, Inc, pf	$1.75	Q
Mill Factors Corp, A	75c	Q
Do B	75c	Q
Millburn (Alexander)	$2.00	Q
Do pf	$1.75	Q
Miller & Hart, Inc, cv pf	87½c	Q
Miller (I) & Sons	50c	Q
Miller Wholesale Drug	40c	Q
Mineral Prod pf A	20c	Q
Minnesota Northern Power	10c	Q
Do 7% pf	$1.75	Q
Do 6% pf	$1.50	Q
Minnesota Power & Light 7% pf	$1.75	Q
Do 6% pf	$1.50	Q
Milnor, Inc	25c	Q
Mississippi River Power pf	$1.50	Q
Mississippi Val Pub Ser 6% pf	$1.50	Q
Mississippi Valley Tr (St Louis)	$3.00	Q
Missouri Pacific R R pf	$1.25	Q
Missouri Public Service pf	$1.75	Q
Mitchell (J S) & Co, Ltd, pf	$1.75	Q
Mobile Bond & Mtge pf	$3.50	S
Mobile & Birmingham R R pf	$2.00	S
Mock Judson & Voehringer pf	$1.75	Q
Mohawk Hudson Power 2d pf	$1.75	Q
Mollohan Mfg Co pf	$3.50	S
Monighan Mfg Corp, A	45c	Q
Moline State Tr & Svg Bank	$2.25	S
Monarch Mills	$3.00	S
Monongahela W P P S	43¾c	Q
Do pf	37½c	Q
Monroe Chemical Co	37½c	Q
Do pf	87½c	Q
Monsanto Chemical Works	31¼c	Q
Do	1½%	Stk
Montana Cities Gas Co pf	$3.50	S
Montana-Dakota Pr Co	7½c	Q
Do 7% pf	$1.75	Q
Do 6% pf	$1.50	Q
Montana Power Co	25c	Q
Montgomery Ward, A	$1.75	Q
Montreal City & Dis Svg Bank	$3.00	Q
Do	$1.00	Ex
Moock Electric Supply pf	$1.75	Q
Moores-Coney Corp pf, A	56¼c	Q
Morris & Essex R R	$1.75	S
Morris Plan Bank (Hartford)	$2.00	Q
Morris Plan Bank of Va	62½c	Q
Morris Plan Co of N Y	60c	Q
Mortgage Corp of R I	87½c	Q
Mortgage Guar (Cal)	$2.00	Q
Motor Bankers Corp	35c	Q
Do pf	$2.00	Q
Motor Products Corp	50c	Q
Mountain Producers	40c	Q
Muirheads Cafeterias pf	25c	Q
Muller (Maud) Candy	25c	Q
Munsey Trust Co (Wash, D C)	$1.25	Q
Munsingwear, Inc, pf	$1.75	Q
Murray (J W) Mfg pf	$2.00	Q
Murray-Ohio Mfg	40c	Q
Muskegon Motor Spec	25c	Q
Do	25c	Q
Muskegon Piston Ring	75c	Q
Do	25c	Ex
Mutual Industrial Service, A	75c	Q
N.		
Nashua Gurd & Ctd Pap pf	$1.75	Q
Nashua Mfg Co pf	$1.75	Q
Nat Bk of Germantown & Tr	$1.25	S
Natl Brewer, Ltd	40c	Q
Do pf	44c	Q
National Candy Co	50c	Q
Do 1st pf	$1.75	Q
Do 2d pf	$1.75	Q
Natl Cash Credit	20c	Q
Do	3/100 sh.	Ex
Do pf	20c	Q
Natl Cash Credit Assn pf	15c	Q
Do pf	3/100 sh.	
Natl City Bank (Cleve)	$2	Q
Natl City Bank (N Y)	$1	Q
Do	$1	Q
Natl Com T & M (Newark)	20c	Q
Natl Dairy Prod	50c	Q
Do	1% stk.	
Do pf A	$1.75	Q
Do pf B	$1.75	Q
Natl Dept Stores	50c	Q
Natl Electric Power 7% pf	$1.75	Q
Do 6% pf	$1.50	Q
Natl Equity Co	40c	Q
Do pf	20c	Q
Natl Erie Co A	50c	Q
Natl Fire Ins of Hart	50c	Q
Natl Fruit Prod pf	$1.75	Q
Natl Gas & Elec pf	$1.62½	Q
Natl Grocers, Ltd, 1st pf	$2	Q
Do 2d pf	$1.75	Q
Natl Guar & Finance	37¼	Q
Do 1st pf	$1.75	Q
Do 2d pf	$1.75	Q
Natl Investors Corp pf	$2.75	S
Natl Lumber & Creo pf	$2	Q
Natl Mfg & Stores Corp 1st pf	$1.75	Q
Do A	$1.75	Q
Natl Marine Band of Balt	75c	Q
Natl Oil Products	50c	Q
Do	50c	Ex
Do pf	$1.75	Q
Natl Oxygen	$25c	Q
Do pf A	56¼c	Q
Natl Power & Light $7 pf	$1.75	Q
Natl Public Service pf A	$1.75	Q
Natl Refining Co pf	$2	Q
Natl Rep Bancorp	25c	Q
Natl Rockland Bk (Bost)	80c	Q
Natl Screen Service	50c	Q
Natl Secur Corp (Col) 1st pf	75c	Q
Do 2d pf	$1.50	S
Nat Shawmut Bk (Bost)	75c	Q
Natl Shirt Shops, Inc, pf	$2	Q
Natl Stand Co	75c	Q
Natl Stores	62½	Q
Natl Sugar Refining Co	50c	Q
Natl Surety Co (N Y)	$1.25	Q
Natl Tea Co	50c	Q
Natl Theatre Supply pf	$1.75	Q
Natl Title Guar (Bklyn)	$1.75	Q
Natl Trust (Toronto)	$3.50	Q
Naugle Pole & Tie (Del) pf	58⅓c	M
Naumkeag Steam Cot Mills	$2	Q
Neet, Inc, cv A	40c	Q
Do B	40c	Q
Nehi Corporation 1st pf	1.31¼	Q
Neisner Bros	40	Q
Nelson (Herman)	50c	Q
New Britain Mach Co pf A	$1.75	Q
New Brunswick Fire Ins	75c	S
New Eng Crm Prod 6½% pr pf	$1.62	Q
Do 6½% pr pf	$8.10	Acc
New England Equity Co pf	$2	Q
Do pf	$2	Q
New England Fire Insur	25c	Q
New England Gas & Elec pf	$1.37½	Q
New Eng Grain Prd pf	$1.75	Q
New Eng Inv & Sec pf	$2	S
New England Power Assn pf	$1.50	Q
New England Power Co pf	$1.50	Q
New Hamp Fire Ins	40c	Q
Do	10c	Ex
New Hampshire Power pf	$2	Q
New Haven Bank (Conn)	$3	Q
New Haven Clock	37½c	Q
New Haven Water	$2	S
Do	$2	S
N J Natl Bk & Tr	75c	Q
N J Power & Light $6 pf	$1.50	Q
Do $5 pf	$1.25	Q
New Jersey Water Corp pf	$1.75	Q
New London Northern RR	$2.25	Q
New Orleans Bk & Trust	$2	Q
New Orleans Pub Ser pf	$1.75	Q
New Orleans Securities	$3	Q
N Y & Harlem RR	$2.50	S
Do pf	$2.50	S
N Y & Richmond Gas pf	$1.50	Q
N Y Central Elec Corp pf	$1.75	Q
N Y, Chi & St L RR pf	$1.50	Q
N Y, Lack & West Ry	$1.25	Q
N Y, N H & Hartford RR	$1.50	Q
Do pf	$1.75	Q
N Y, Chi & St L RR	$1.50	Q
New York Holding pf	$1.75	Q
N Y Power and Light Corp 7% pf	$1.75	Q
Do $6 pf	$1.50	Q
New York Steam Corp pf A	$1.75	Q
Do $6 pf	$1.50	Q
N Y Trap Rock pf	$1.75	Q
Newark Cons Gas 5% gtd	$2.50	S
Newberry (J J) & Co	27½c	Q
Newman Mfg Co	43¾c	Q
Newport Electric Corp pf	$1.50	Q
Niagara Falls S & R A	50c	Q
Do B	25c	Q
Niagara Fire Insur	$1	Q
Niagara Share Corp (Mid) pf	$1.50	Q
Niagara Wire Weaving pf	75c	Q
Nicholson File Co	50c	Q
Do	*	
Nichols Copper Co A	43¾c	Q
Ninth Bk & Tr (Phila)	45c	Q
Noblitt Sparks Ind	75c	Q
Noblitt-Sparks Ind	1½%	Stk
Noranda Mines	50c	Q
Norristown-Penn Tr	75c	Q
North American Car	62½c	Q
Do pf	$1.50	Q
North American Co	2½	
Do pf	75c	Q
North America Cream Inc, A	35c	Q
North American Lt and Pw pf	$1.50	Q
North Ave State Bank (Chicago)	$1.75	Q
North Continent Utility pf	$1.75	Q
Do 6% pf	$1.50	Q
Northern Discount Corp	50c	Q
Do A	66 2-3	M
Do C	$1	M
Northern Ohio Pw and Lt 7% pf	$1.75	Q
Do 6% pf	$1.50	Q
Northern Penn Power $7 pf	$1.75	Q
Do $6 pf	$1.50	Q
Northern Pipe Line	$2	S
Northern R R of N H	$1.50	Q
Northern Trust Co (Chic)	$4	Q
Northland Greyhound Lines	70c	S
Do pf	$1.62½	Q
Northport Water Works pf	$1.50	Q
Northwest Bancorp	45c	Q
Northwest La Gas Co pf	$1.75	Q
Northwest Utilities pr pf	$1.75	Q
Northwestern Elec 7% pf	$1.75	Q
Do 6% pf	$1.50	Q
Northwestern Telegraph	$1.50	S
Northwestern Tr and Sav Bk (Chi)	$4	Q
Norwich & Worcester R R pf	$2	Q
Norwich Pharmacal	$1	Q
Novadel-Agene Corp	50c	Q
Do	25c	Ex
Do pf	$1.75	Q
O		
Oakland Cotton Mills pf	$3.50	S
Oakland Sav and Tr (Pitts)	$3	Q
Ohio Bell Telephone Co pf	$1.75	Q
Ohio Cities Water Corp (np) pf	$1.50	Q
Ohio Electric Power 7% pf	$1.75	Q
Do 6% pf	$1.50	Q
Ohio Leather Co 1st pf	$2	Q
Do 2d pf	$1.75	Q
Do 2d pf	$3.31	Acc
Ohio Loan Co pf	$2	Q
Ohio Miss Tel	$2.50	A
Ohio Public Service 1st pf A	58 1-3c	M
Do 6% pf	50c	M
Do 5% pf	41 2-3c	M
Ohio River Edison Co pf	$1.75	Q
Ohio Seamless Tube pf	$1.75	Q
Ohio Wax Paper (np)	40c	Q
Ohmer Fare Register pf	$1.50	Q
Oil City (Pa) Trust	$8.50	S
Oklahoma Nat Gas Corp 7% pf	$1.75	Q
Old Colony Lt and Pr Assn pf	70c	Q
Do pf	$1.50	Q
Old Colony Railroad	$1.75	Q
Old Colony Trust Assoc	50c	Q
Oliver Farm Equip $6 pf	$1.50	Q
Do $3 pf	75c	Q
Oliver United Filter B	50c	Q
Omnibus Corp pf	$2	Q
Ontario Mfg Co	$1.75	Q
Do	50c	Q
Open Stair Dwellings	$1.75	Q
Orange & Rockland Electric pf	$1.75	Q
Orpheum Circuit pf	$2	Q
Oswego Rayon Co pf	$1.75	Q
Otis Steel Co	62½c	Q
Do pr pf	$1.75	Q
Otter Tail Power pf	$1.37½	Q
Do $6 pf	$1.50	Q
Ottawa Lt, Ht and Power pf	$1.62½	Q
Owens-Illinois Glass Co 6% pf	$1.50	Q
Ozone Park Natl Bank	$2.50	Q
P.		
Pacific & Atlantic Teleg	50c	S
Pacific Factors pf A	40c	Q
Pacific Fin Corp	33c	Q
Pacific Indemnity Co	35c	Q
Pacific Investing Corp 1st pf	$1.50	Q
Do 2d pf	$1.50	Q
Pacific Mutual Life Insur	50c	Q
Pacific Natl Bank (San Fran)	$1.50	Q
Pacific Southwest Realty 6½% pf	$1.62½	Q
Do 5½% pf	$1.37½	Q
Pacolet Mfg. Co	$4	S
Do	$3.50	S
Paepcke Corp pf	1.75	Q
Page-Hershey Tubes pf	1.75	Q
Do	1.25	Q
Pan-Amer Life Ins (N O)	60c	Q
Do	30c	Ex
Pantex Pressing Mach pf	1.75	Q
Paragon Refining, A	75c	Q
Paragon Trading Corp pf, A	4.00	S
Do pf B	3.50	S
Do	3.50	S
Paramount Cab Mfg	2%	Q
Park St Trust Co (Hartfd)	3.00	Q
Park Bank (Baltimore)	25c	Q
Parmelee Transportation Co 6% pf	1.50	Q
Passwall Corp 6% pf	1.50	Q
Do $3 pf	75c	Q
Paterson Nat'l Bank (N J)	3.00	Q
Pearl Mkt Bk & Tr (Cinc)	30c	Q
Do	30c	Ex
Peaslee Gaulbert Co pf	1.75	Q
Pedigo-Weber	37½c	Q
Peerless Cement pf	1.75	Q
Penick & Ford, Ltd, pf	1.75	Q
Peninsula Telephone Co	35c	Q
Penn Central Light & Power pf, A	70c	Q
Do pf	1.25	Q
Penna Co for Ins L & G A	75c	Q
Penn Federal Corp pf	1.75	Q
Penna Gas & Elec 7% pf	1.75	Q
Do pf	1.75	Q
Penna Glass Sand Corp pf	1.75	Q
Penn Nat Bk (Phila)	50c	Q
Penna-Ohio Pwr & Ltg 7.2% pf	60c	M
Do 6.6% pf	55c	M
Penna Power & Light $7 pf	1.75	Q
Do $6 pf	1.50	Q
Do $5 pf	1.25	Q
Penna Power Co $6.60 pf	55c	M
Penna Tr Co (Pitts)	50c	Q
Penn Whsg & Safe Dep	1.25	Q
Penna Water & Power	75c	Q
Penn Wire Glass Co	1.50	Q
Do pf	1.75	Q
Peoples Drug Stores	25c	Q
Peoples Gas Co (N J) pf	$3.00	S
Peoples Light & Power, A	60c	Q
Peoples Nat'l Bank (Bklyn)	3.00	S
Peoples-Pitts Tr Co (Pitts)	80c	Q
Peoples Sav Bk (Cedar Rapids)	75c	Q
Peoples Trust & Sav Bank (Chi)	3.00	Q
Peoria Water Works pf	1.75	Q
Perfection Pet pf	37½c	Q
Pepperel Mfg Co	2.00	Q
Pequot Mills	2.00	Q
Perfect Circle Co	50c	Q
Permutit Co	1.00	Q
Do	1.00	Ex
Personal Loan & Svg Bk (Chic)	2.50	Q
Pet Milk Co	37½c	Q
Do pf	1.75	Q
Petroleum Royal ptc pf	1c	M
Do pf	½c	Ex
Pettibone-Mulliken (Del) pf	1.75	Q
Pfaudler Co	1.75	Q
Phelps Dodge Corp	75c	Q
Phila & Darby Ry	1.00	S
Phila Dairy Prod pr pf	$1.62½	Q
Philadelphia Elec Power pf	50c	Q
Philadelphia Inquirer pf	75c	Q
Phila Natl Bank	1.25	Q
Philippe (L), Inc, A	40c	Q
Do B	27c	Q
Phoenix Bk & Tr (Hartford)	3.50	Q
Phoenix Insur (Hart)	50c	Q
Pickeral Walnut Co	50c	Q
Pie Bakeries of America pf	1.75	Q
Do A	50c	Q
Piedmont Mfg Co	4.00	S
Pierce Governor Co	37½c	Q
Pitts, Ft Wayne & Chic	1.75	Q
Pitts, McKeesport & Yough	1.50	S
Pitts Plate Glass	50c	Q
Pittsburgh Steel Co	1.00	Q
Pittsburgh Steel Foundry pf	1.25	Q
Pittston Co	37½c	Q
Polygraphic Co of Amer pf	2.00	Q
Polymet Mfg Co	25c	Q
Do	1%	Stk
Ponce Electric Co pf	1.75	Q
Port Huron Sulphur & Paper pf	1.75	Q
Portland Electric Power pr pf	1.75	Q
Do 1st pf	1.50	Q
Postal Tel & Cable Corp $7 pf	1.75	Q
Potter & Co	43¾c	Q
Powdrell & Alexander pf	1.75	Q
Power, Gas & Wtr Serv pf	15c	Q
Pratt & Lambert Co	1.00	Q
Preferred Accid Ins	25c	M
Pressed Net of America	25c	Q
Do	25c	Q
Princess Royal Hos Mills A	56¼c	Q
Prosperity Co, Inc, A	25c	Q
Do B	25c	Q
Providence Bilt Hotel 1st pf	87½c	Q
Providence Gas Co	30c	Q
Providence Nat Bank (R I)	3.00	Q
Provident Adjust & Inv pf	1.62½	Q
Provident S B & T (Cinn)	25c	Q
Do	25c	Ex
Provident Tr Co (Phila)	5.00	Q
Pruett Shaffer Chem pf	50c	Q
Public Fire Insur	25c	Q
Public Indust Corp pf, A	87½c	Q
Do pf, B	1.75	Q
Public Nat Bank & Trust (N Y)	1.00	Q
Public Service Co of Okla	2.00	Q
Do 6% pr ln	1.50	Q
Do 7% pr ln	1.75	Q
Pure Oil Co 8% pf	2.00	Q
Do 6% pf	1.50	Q
Do 6% pf	1.50	Q
Do 5¼% pf	$1.25	Q
Q		
Queensborough Gas & Elec 6% pf	$1.50	Q
Quimby (W S) Corp	$3.00	
R		
Radio Corp of Amer pf A	87½c	Q
Do pf B	$1.25	Q
Rail Sec (Ill Cent ctfs)	$20	S
Randall (J D) Co B	25c	Q
Rath Packing Co	50c	Q
Real Est Mtg & G (Wash D C)	40c	Q
Real Estate S & T (Pitts)	$1.50	S
Real Silk Hosiery Mills	$1.25	Q
Do pf	$1.75	Q
Reece Button Hole Mach	35c	Q
Reece Folding Mach	5c	Q
Regal Shoe Co pf	$1.75	Q
Reliable Stores pf A	3½%	Stk
Reliable Stores Corp	1¼%	Stk
Do 1st pf	$1.75	Q
Reliance Bk & Tr (Chi)	$2.50	Q
Do	$2.50	Ex
Reliance Insur (Phila)	30c	Q
Reliance Mfg (Ill)	37½c	Q
Do pf	$1.75	Q
Reliance Mfg (Ohio)	$1.00	Q
Do	$1.00	Q
Remington Arms 1st pf	$1.75	Q
Remington-Rand, Inc	40c	Q
Do 1st pf	$1.75	Q
Do 2d pf	$2.00	Q
Remington Typewriter Co	$1.25	Q
Do 1st pf	$1.75	Q
Do 2d pf	$2.00	Q
Do	$3.75	Ex
Rensselaer & Saratoga R R	$4.00	Ex
Reo Motor Co	20c	Q
Republic Fire Ins Amer	50c	Q
Republic Flow Meters	10c	Q
Do pf	$2.00	Q
Republic Investing pf	35c	Q
Republic Stamping & Enam	40c	Q
Republic Steel Corp pf	$1.50	Q
Research Inv Corp pf	75c	Q
Revere Copper & Brass A	$1.00	Q
Reynolds (R J) Tobacco	75c	Q
Do B	75c	Q
Reynolds Investing pf A	$3.00	S
Rhode Island Elec Protect	$2.00	Q
Rhode Island Ice pf A	$1.75	Q
Do B	$1.75	Q
Rice-Stix Dry Stores 1st pf	$1.75	Q
Richman Bros	75c	Q
Richman Bros	75c	Q
Rike-Kumler Co		Q
Do pf	55c	Q
Do pf	$1.75	Q
Ritter Dental Mfg Co	62½c	Q
Do pf	$1.75	Q
Riverside & D Riv Cot Mills pf	$3.00	S
Riverside Tr Co (Hartford)	$2.50	Q
Robinson Cons Cone	37½c	Q
Robinson (D P) & Co 1st pf	$1.75	Q
Rochester Cent Power pf	$1.50	Q
Rochester Tel Corp	$1.25	Q
Do 1st pf	$1.62½	Q
Rockaway Point Div Corp pf	$1.50	Q
Rockford Natl Bank	$3.00	Q
Rockville-William Lt 7% pf	$1.75	Q
Do 6% pf	$1.50	Q
Rockwood & Co pf	$2.00	Q
Rome & Clinton R R	$2.75	S
Roosevelt Bank (Phila)	$2.00	S
Do	50c	Ex
Ross Gear & Tool	75c	Q
Rossia Insurance Co	55c	Q
Royal Baking Powder	25c	Q
Do pf	$1.50	Q
Rumford Printing Co	$2.00	Q
S.		
Sabin Robbins Paper pf	$1.75	Q
Saenger Theatres A	50c	Q
Do B	50c	Q
Do pf	$1.75	Q
Safe Dep Nat'l Bk (New Bed)	$1	Q
Safety Car Ht & Lt	$2	Q
Safeway Stores Inc	$1.25	Q
Do 7% pf	$1.75	Q
Do 6% pf	$1.50	Q
St Croix Paper Co	$3	Q
St Joseph Ry Lt & Pr pf	$1.25	Q
St Louis Bk Bldg & Eq	25c	Q
St Louis Bridge Co 1st pf	$3	S
Do 2d pf	$1.50	S
St Louis Nat Stockyards	$2	Q
St Louis Pub Serv pf A	$1.75	Q
St Louis-San Francisco Ry	$2	Q
St Louis Union Tr (St L)	$4	Q
St Paul Union Stockyards	$2	Q
St Regis Paper Co	25c	Q
Do pf	$1.75	Q
Sally Frocks Inc	40c	Q
Salt Creek Cons Oil	10c	Q
San Diego Ice & Cold Storage A	43¾c	Q
San Diego Trust & Sav Bk	65c	Q
San Fran Bank	$80	S
Do	$75	Ex
Sangamo Elec Co	50c	Q
Do	50c	Q
Do pf	$1.75	Q
Santa Cruz Port Cement	$1	Q
Saranac River Power	62½c	Q
Do	37½c	Q
Do pf	$1.75	Q
Savannah Elec & Power pf A	$2	Q
Do pf B	$1.87½	Q
Do pf C	$1.75	Q
Savings Bk (Rich Va)	$1	Q
Sayers & Scoville Co	$2.50	Q
Do pf	$1.50	Q
Schlesinger (B F) & Sons pf	$1.75	Q
Schoeneman (J) Inc 1st pf	$1.75	Q
Do 2d pf	$1.75	Q
Schulte Retail Stores pf	$2	Q
Schulze Baking Co pf	$1.75	Q
Do ptc pf	75c	Q
Schwartz (B) Cigar A	50c	Q
Scovill Mfg ($25)	$1	Q
Scranton Electric Co pf	$1.50	Q
Scruggs-Van-Brny D G 1st pf	$3	S
Do 2d pf	$3.50	S
Seaboard Nat'l Bank (LA)	37½c	Q
Seaboard Nat'l Secur (LA)	37½c	Q
Seaboard Util Shares (Del)	12½c	Q
Seagrave Corp pf	$1.75	Q
2d & 3d Sts Pass Ry (Phila)	$3.00	Q
Second Int Sec Corp A	50c	Q
Do 1st pf	75c	Q
Do 2d pf	75c	Q
Second Nat'l Bank (Boston)	$1	Q
Second Nat'l Bank (Nashua)	$4	S
Second Nat Bk (New Haven)	$3	Q
Second Nat'l Inv Corp pf	$1.25	Q
Second Stand Royal pf	1c	M
Second Nat Bk (Phila)	$1.25	S
Second Nat Bk (Wash)	$3	S
Securities Co (N H) 1st pf	$1.25	Q
Securities Invest (St Louis)	75c	Q
Do pf	$2	Q
Security Bank (Chicago)	$3.75	Q
Security Bank (Louisville)	$3	Q
Security First Nat'l Bank (L A)	$1.12	Q
Security Trust Co (Ind)	$3	S
Do	$3	Ex
Security Title Bldg pf	$1.75	Q
Selected Ind 75% pd pf	$1.03⅛	Q
Do pf	$1.37½	Q
Selected Stocks	$1	Q
Do	4%	Stk
Sellers (G I) & Sons pf	$1.75	Q
Setay Co Inc	25c	Q
Shaffer Stores	25c	Q
Shaler Company A	50c	Q
Shareholders Corp	10c	Q
Shasta Water Co A	37½c	Q
Shawmut Associates	20c	Q
Sheffield Steel pf	$1.75	Q
Shell Union Oil 5½% pf	$1.37½	Q
Sherwin-Williams of Canada	40c	Q
Do	5c	Ex
Do pf	$1.75	Q
Shur-On-Stand Opt Co pf	$1.50	Q
Sieloff Packing	30c	Q
Silver Brook Anthrs pf	$1.75	Q
Silver King Coalit Mines	25c	Q
Simmons Nat Bank (Pine Bluff)	$10	S
Slattery (E T) pf	$1.75	Q
Sloss-Sheffield Steel & Iron pf	$1.75	Q
Smith (L C) & Cor Type	75c	Q
Do pf	$1.75	Q
Smyth Mfg	$1.50	Q
Sneed Royal 8% pf	20c	Q
Do A	25c	Q
Do B	5c	Q
Soden (G A) 2d pf	$2	Q
Sorg (P A) Paper pf	$1.50	Q
South Carolina Pwr pf	$1.50	Q
South Chicago Sav Bank	$3	Q
South Porto Rico Sugar	35c	Q
Do pf	$2	Q
South West Pa Pipe Line	$1	Q
South West Tr & Sav (Chi)	$2	Q
Southeastern Express	$3.50	S
Southern Acid & Sulph pf	$1.75	Q
Southern Bankers Sec pf	$1.75	Q
Southern Bond & Share pf	75c	Q
So Com'l & Sav Bk (St Louis)	$2	Q
Southern Dairies A	37½c	Q
Southern Ice pf A	$1.75	Q
Southern Ind Gas & El 7% pf	$1.75	Q
Do 6.6% pf	$1.65	Q
Do 6% pf	$1.50	Q
Southern Pacific	$1.50	Q
Southern Union Gas	2%	Q
Do	2%	Stk
Do A	50c	S
Southern Weaving	$3.50	S
Do	$1.50	Ex
Do pf	$3.50	S
Southland Ice pf	$1.75	Q
Southwest Dairy Prod pf	$1.75	Q
Southwest Lt & Pwr pf	$1.50	Q
Southwest Port Cement	$1	Q
Do pf	$2	Q
Southwestern Bell Tel pf	$1.75	Q
Southwestern Gas & Elec 8% pf	$2	Q
Do 7% pf	$1.75	Q
Southwestern Lt & Pr A	$3	S
Southwestern RR of Georgia	$2.50	S
Spang Chalfant pf	$1.50	Q
Spartan Mills	$4	S
Springfield Fire & Mar Ins	$1.12	Q
Springfield Gas & Elec pf	$1.75	S
Springfield Ry Cos	$1.15	S
Do pf	$2	S
Stahl-Meyer	30c	Q
Do pf	$1.50	Q
Staley (A E) Mfg	$3	S
Do pf	$3.50	S
Standard Bond & Mtg pf	$3.50	S
Standard Brands	37½c	Q
Do A	$1.75	Q
Standard Comm Tob pf	$3.50	S
Standard-Coosa Thatcher	50c	Q
Standard Dredging pf	50c	Q
Standard Nat (N Y) pf	$1.75	Q
Standard Oil (Ohio)	62½c	Q
Standard Pub Serv $7 pf	$1.75	Q
Standard Safe Dep of N Y	$3	Q
Standard Screw	$2	Q
Do pf A	$3	S
Standard Steel Cons, A	75c	Q
Stanley Works	62½c	Q
Starrett pf	75c	Q
State & City Bldg (Rich) pf	$1.50	Q
State & Planters Bk & T (Rich)	62½c	Q
State St Trust (Boston)	$3	Q
State Title & Mtge	$1.50	Q
State Theatre (Boston) pf	$2	Q
Stedman Rub Flooring pf	$1.75	Q
Stein (A) 6½% pf	$1.62½	Q
Steneck Title & Mtg Guar	10c	Q
Do	5c	Ex
Sterchi Bros Stores pf	$1.75	Q
Stein Cosmetics Co pf	50c	Q
Sterling Motor Truck pf	50c	Q
Stern Bros, A	$1	Q
Steneck Tr (Hoboken)	75c	Q
Do	50c	Ex
Stock Exchange Sec, A	37½c	Q
Stone (H O)	5%	Stk
Straus (S W)	50c	Q
Strawbridge & Clothier pf	$1.75	Q
Stromberg Elec (Del)	50c	Q
Do A	62½c	Q
Strook (S)	75c	Q
Stuart (D A), A	30c	Q
Suburban T & S Bk (Oak Pk Ill)	$1.50	Q
Sun Life Assurance Co of Canada	$6.25	Q
Sun Realty	5c	Q
Do pf	1⅛c	Q
Superior Port Cement, A	27½c	M
Supersilk Hosiery Mills pf	$1.75	Q
Supertest Petrol, A	$1.75	Q
Do B	37½c	Q
Do	20c	Q
Do ord	20c	Q
Swartwout Co	20c	Q
Swift & Co	50c	Q
Syracuse Wash Mach, A	25c	Q
Do B	25c	Q
T.		
Taggart Corp $7 pf	$1.75	Q
Do pf, A	50c	Q
Do	25c	Q
Tamblyn (G), Ltd, pf	$1.75	Q
Tarrytown Nat Bk & Tr	$4	Q
Taylor-Colquitt pf	$1.75	Q
Taylor Milling Corp	62½c	Q
Telephone Inv Corp	20c	M
Tennessee Central Ry pf	$3.50	S
Tennessee Elec Power 7.2% pf	$1.80	Q
Do 7.2% pf	60c	M
Do 7% pf	$1.75	Q
Do 6% pf	$1.50	Q
Do 5% pf	$1.25	Q
Do 6% pf	50c	M
Terre Haute Trust Co	$5	S
Texas Corp	75c	Q
Texas-Louisiana Power pf	$1.75	Q
Tex-O-Kan Flour Mills	20c	
Do pf	20c	
Texon Oil & Land	25c	
Thatcher Manufac	40c	Q
Third Nat Bk (Nashville)	$1	Q
Third Nat Bank (Pitts)	$1.50	Q
Third Nat B & T (Spring, Mass)	$4	Q
Third National Investors	$1	
13th & 15th Sts Pass Rys	$6	S

Continued on Page Fifty-two.

The New York Times is first in the world in volume of financial advertising.

FINANCIAL NOTICES

REDEMPTIONS—DIVIDENDS—MEETINGS—SINKING FUNDS—OTHER NOTICES

The Times exercises careful watch over the character of advertising accepted.

AGNEW WILL RETIRE TODAY.

Banker, After 32 Years' Service, Will Spend Much Time in Travel.

Cornelius R. Agnew, vice president of the National City Bank and of the City Bank Farmers Trust Company will retire today after thirty-two years' service with the latter organization.

Mr. Agnew entered the predecessor of the present trust company in 1898 as junior clerk in the trust department. He was made an assistant secretary in 1900 and vice president in 1909. He was elected a National City Bank vice president in 1929.

Mr. Agnew intends to devote his time to travel and philanthropy. He was born in New York in 1870 and was graduated from Princeton in 1891. He is treasurer and a member of the board of managers of the Presbyterian Hospital, the New York Zoological Society and the Army Relief Society, and a trustee of the Westchester County Conservation Association, the Westchester County Chamber of Commerce, the Young Men's Christian Association and the Children's Aid Society. He is a director of the County Trust Company of White Plains and of three railroads.

URGES CHRYSLER AID.

Company's Head Asks Stockholders to Buy Its Cars.

In a letter to be received by the 40,000 stockholders of the Chrysler Corporation with their dividend checks for the second quarter of the year Walter P. Chrysler, president, suggests the purchase of the company's cars by stockholders.

"If the stockholders have it in their power to further in a very substantial way not only the corporation's prosperity but also their own financial betterment as owners of its securities," Mr. Chrysler says in part. "I mean, of course, by buying Chrysler-built [illegible] themselves, and as the opportunity is presented by suggesting to their friends, regardless of price, Chrysler motor products meet every [illegible] car needs."

Record for Chicago Exchange.

CHICAGO, June 30 (AP).—The Chicago Stock Exchange's transactions for the six months ending today were larger in volume than any other first half year in its history. Shares of stock handled amounted to 45,276,-800 against 29,086,000 the first six months last year. Bonds last year [illegible] $3,118,000 and this year $21,-[illegible],000.

American Zinc to Quintuple Stock.

The New York Stock Exchange received notice yesterday that the American Zinc, Lead and Smelting Company has proposed to change its capital stock from 200,000 shares, $25 par to 1,000,000, no par. Each present share to be exchanged for one new share.

Realty Securities Holiday July 5.

The New York Real Estate Securities Exchange will be closed on Saturday, Truman S. Mersereau, executive secretary, announced yesterday.

REDEMPTION NOTICE.

TO THE HOLDERS OF
The M. W. Kellogg Company
First Mortgage Sinking Fund Gold Bonds 6% Series A due March 1, 1938 and 5½% Series B due March 1, 1938

NOTICE IS HEREBY GIVEN as provided in Article Five of the Indenture dated the first day of March, 1923 between The M. W. Kellogg Company and Bankers Trust Company, of New York, Trustee, that all the First Mortgage Sinking Fund Gold Bonds 6% Series A due March 1, 1938 and all the First Mortgage Sinking Fund Gold Bonds 5½% Series B due March 1, 1938, issued and outstanding thereunder, are called for redemption and will be redeemed on September 1, 1930 by payment of 102½% of the principal amount thereof and accrued interest to said date.

Holders of the above bonds should present the same for payment on or after September 1, 1930 with the March 1, 1931 and all subsequent coupons attached, at the principal office of Guaranty Trust Company of New York, 140 Broadway, [illegible] payable [illegible] presented [illegible] manner. Interest on all of said bonds will cease September 1, 1930 and coupons maturing [illegible] will be null and void.

THE M. W. KELLOGG COMPANY,
By J. E. ADAMS, Secretary.
Dated, Jersey City, N. J., July 1, 1930.

FINANCIAL NOTICE.

VANDERBILT BUILDING
(Nassau Street Holding Corporation)
First Mortgage Fifteen Year Six and One-Half Per Cent Sinking Fund Gold Loan Maturing November 1st, 1939

NOTICE IS HEREBY GIVEN by the Committee under the Protective Agreement dated October 20th, 1926, between the Committee, American Trust Company, as Depositary, and holders of certificates of participation in the above-mentioned loan, that the Committee having [illegible] its actual [illegible] the Depositary [illegible] its office [illegible] Y., [illegible] there [illegible] interested [illegible]

Dated, June 21st, 1930.

THOMAS A. TUNNEY,
HERBERT S. WELSH,
PAUL W. FISHER,
WILLARD T. HODGE,
Committee
PAUL W. FISHER, Secretary,
37 William Street,
New York City.

DIVIDENDS.

National Short Term Securities Corp.

A regular quarterly dividend of Seventeen and one-half cents (17½c) on the Preferred Stock and Twelve and one-half cents (12½c) on the Class A Common Stock of the National Short Term Securities Corporation has been declared, payable on July 20th, 1930, to stockholders of record July 2, 1930. In addition there was declared a stock dividend of 3% on the Class A Common Stock, payable on December 15, 1930, to stockholders of record November 30, 1930.
A. R. LADAU, Secretary.
June 23, 1930.

Electric Bond and Share Company
$5 Preferred Stock Dividend

The regular quarterly dividend of $1.25 per share on the $5 Preferred Stock of Electric Bond and Share Company has been declared, payable August 1, 1930, to stockholders of record at the close of business on July 10, 1930.
E. P. SUMMERSON, Secretary.

HAVANA ELECTRIC & UTILITIES COMPANY

The regular quarterly dividends of $1.50 a share on the First Preferred Stock and $1.25 a share on the Cumulative Preference Stock of Havana Electric & Utilities Company have been declared, payable August 15, 1930, to holders of record at the close of business on July 19, 1930.
E. P. SUMMERSON, Secretary.

INDUSTRIAL COLLATERAL ASSOCIATION, INC.

The Directors at a meeting held Saturday, June 28, declared a regular quarterly dividend [illegible], payable July 15, 1930, to stockholders of record June 30, 1930.
JOHN LESCA, Treasurer.

REDEMPTION NOTICES.

The Cleveland Union Terminals Company

First Mortgage 5½% Sinking Fund Gold Bonds, Series A
First Mortgage 5% Sinking Fund Gold Bonds, Series B

Issued under Indenture between The Cleveland Union Terminals Company and The Union Trust Company, Trustee, dated April 1, 1922.

To Holders of the above-described Bonds:

NOTICE IS HEREBY GIVEN that in accordance with the provisions of Section 2 of Article Ten of the above-mentioned Indenture, the undersigned, Sinking Fund Trustee, has drawn by lot for redemption on October 1, 1930, at the redemption price of 105% of the principal sum thereof, out of moneys in the respective sinking funds and applicable to such redemption, $40,100, principal amount of the said Series A Bonds and $60,600, principal amount of the said Series B Bonds, outstanding under said Indenture, and accordingly that there will be redeemed and paid as below specified outstanding Bonds bearing the following distinctive numbers, to wit:

SERIES A

COUPON BONDS OF $1,000. BEARING THE DISTINGUISHING LETTER M

46	1441	2486	4570	5141	6861	8078	9335	10109	11250
959	1579	3548	4729	5344	6864	8120	9543	10449	11259
1221	1643	3973	4817	5603	7753	8127	9565	10507	11284
1314	2242	4326	4971	5672	7912	9047	10070	11027	

COUPON BONDS OF $500. BEARING THE DISTINGUISHING LETTER D
176 479

COUPON BOND OF $100. BEARING THE DISTINGUISHING LETTER C
11

SERIES B

COUPON BONDS OF $1,000. BEARING THE DISTINGUISHING LETTER M

122	1632	5414	8065	11110	13237	16067	18730	21501	23908
392	3020	5994	8487	11420	14613	16774	19219	21511	24155
840	3603	6792	9397	11673	15186	17060	19331	21521	
890	4049	7114	9490	11892	15870	17980	20428	21895	
1043	4152	7441	9590	11972	16057	18009	20741	22117	
1149	4162	7907	9591	12124	16065	18309	20877	23049	

COUPON BOND OF $500. BEARING THE DISTINGUISHING LETTER D
14

COUPON BOND OF $100. BEARING THE DISTINGUISHING LETTER C
119

REGISTERED BONDS RM85, X24, X34 AND X323
each to be redeemed in part in the amount of $1,000. of the principal sum thereof.

Coupon Bonds bearing the serial numbers above specified will be redeemed and paid on and after October 1, 1930, at the redemption price of 105% of the principal sum thereof, at the office of J. P. Morgan & Co., 23 Wall Street, Borough of Manhattan, City and State of New York, upon presentation and surrender of such Bonds and of the coupons maturing after such redemption date. Coupons due October 1, 1930, and also any previously matured coupons not paid on such drawn Bonds, may be detached and collected in accordance with the terms thereof.

The principal amount drawn for redemption of the registered Bonds bearing the serial numbers above specified will be redeemed and paid on and after October 1, 1930, at the redemption price of 105% of such principal amount, at the said office of J. P. Morgan & Co., upon presentation and surrender of such Bonds duly assigned in blank. The holder of a registered Bond which shall have been redeemed in part will in due course receive a new Bond or Bonds for the principal amount of said registered Bond remaining unpaid.

Interest will cease on the principal amount drawn for redemption on all Bonds above specified from and after October 1, 1930.

NOTICE

On June 23, 1930, Bonds previously drawn for redemption and bearing the following distinctive numbers had not been presented for payment:

SERIES A

COUPON BONDS OF $1,000. BEARING THE DISTINGUISHING LETTER M
602 1548 1898 10669 11268

J. P. MORGAN & CO.,
Sinking Fund Trustee.

Dated: July 1, 1930.

General Motors Acceptance Corporation

Ten-Year Sinking Fund 6% Gold Debentures, Due February 1, 1937,

Issued under Indenture between General Motors Acceptance Corporation and Bankers Trust Company, Trustee, Dated February 1, 1927.

To Holders of the above-described Debentures:

NOTICE IS HEREBY GIVEN that in accordance with the provisions of Section 3 of Article Three of the above-mentioned Indenture, the undersigned, Sinking Fund Trustees, have drawn by lot for redemption on August 1, 1930, at the redemption price of 103% of the principal sum thereof, out of moneys in the sinking fund applicable to such redemption, $310,000. principal amount of said Ten-Year Sinking Fund 6% Gold Debentures outstanding under said Indenture, and accordingly that there will be redeemed and paid, as below specified, outstanding Debentures bearing the following distinctive numbers, to wit:

COUPON DEBENTURES OF $1,000

375	4026	7753	12819	17140	21468	26014	30271	34818	38138	42478	45885
494	4320	8152	13561	17438	21473	26101	30396	34911	38824	42496	46256
531	4334	8689	13746	17458	21638	26245	30703	34929	38901	42997	46343
701	4703	8759	14027	17520	21891	26410	30909	34959	38991	43035	46345
1034	4752	8824	14030	17540	21953	26419	31211	35316	39029	43070	46356
1222	5026	9219	14231	17674	21967	26424	31225	35491	39075	43213	46494
1227	5095	9673	14257	17891	22095	26484	31255	35495	39076	43258	46624
1479	5639	10013	14357	17994	22241	26717	31447	35916	39078	43271	46934
1806	5979	10116	14456	18006	22320	26809	31855	35946	39238	43662	47162
1840	6167	10143	14757	18487	22776	26861	31878	35989	39546	43717	47251
1876	6213	10182	14968	18800	23275	27003	32508	36159	39972	43726	47328
1901	6264	10379	15070	18915	23528	27118	32512	36219	40027	43833	47410
1935	6525	10614	15073	19119	23622	27220	32592	36311	40028	43946	47990
1988	6569	10833	15177	19232	23645	27413	32679	36383	40135	44026	48314
2255	6733	11007	15178	19292	23874	27496	32762	36720	40148	44073	48384
2262	6805	11080	15214	19523	23988	27691	32768	36844	40172	44231	48394
2320	6840	11093	15316	19777	24037	27716	32793	36985	40377	44401	48439
2321	7083	11511	15428	19822	24292	28291	32821	37136	40976	44449	48479
2358	7084	11680	15662	19824	24396	28299	32918	37258	41035	44615	48679
2453	7262	11734	15829	19850	24996	28513	33047	37474	41213	44732	48722
2877	7338	12019	16735	20009	25028	28567	33863	37484	41609	44931	48871
3037	7397	12042	16756	20066	25428	29016	34021	37533	41639	44991	49189
3152	7400	12082	16855	20281	25484	29421	34026	37591	41669	45121	49259
3339	7503	12215	17011	20773	25536	29630	34109	37871	42130	45209	49760
3458	7624	12254	17053	20866	25629	29763	34333	37950	42237	45504	
3659	7751	12423	17057	20960	26007	29969	34531	38033	42239	45803	

Debentures bearing the serial numbers above-specified will be redeemed and paid on and after August 1, 1930, at the redemption price of 103% of the principal sum thereof, at the office of J. P. Morgan & Co., 23 Wall Street, Borough of Manhattan, City and State of New York, upon presentation and surrender of such Debentures and also of the coupons maturing after such redemption date. Coupons due August 1, 1930, and also any previously matured coupons not paid on such drawn Debentures, may be detached and collected in accordance with the terms thereof.

Interest will cease on all Debentures above-specified on and after August 1, 1930.

J. P. MORGAN & CO.,
Sinking Fund Trustees.

Dated May 29, 1930.

BLACKSTONE VALLEY GAS AND ELECTRIC COMPANY.
To the holders of the Mortgage and Collateral Trust Series A 5% Gold Bonds of the Blackstone Valley Gas and Electric Company, due April 1, 1951.

Under the Sinking Fund Provision of the Indenture bearing date of April 1, 1926, between the above company and the State Street Trust Company of Boston, the undersigned trustee hereby gives notice that until July 21, 1930, at 12 o'clock noon, Daylight Saving Time, it will receive sealed proposals for the sale of the above-named bonds at a price not exceeding face value and accrued interest to absorb the sum of forty thousand dollars ($40,000) or any part thereof.

The right is reserved to reject any and all proposals.

STATE STREET TRUST COMPANY.
By ASHTON L. CARR, Vice President.
Boston, Mass., July 1, 1930.

AMERICAN UTILITIES COMPANY First Lien and Refunding Gold Bonds Series "A" 6%. Under provisions of Section 8, Article 6 of the Indenture of the American Utilities Company dated December 1, 1925, sealed proposals will be received until 3 o'clock P. M. July 11, 1930, at the office of The Pennsylvania Company for Insurances on Lives and Granting Annuities, Trustee, for the sale to it at the lowest price not exceeding 104 and accrued interest, of as many bonds as can be purchased with the sum of $120,120.00. Proposals should be addressed to
THE PENNSYLVANIA COMPANY
for Insurances on Lives and Granting Annuities, Trustee
C. S. V. PACKARD, President
S. E. cor. 15th & Chestnut Sts., Phila., Pa.

THE UNION GAS COMPANY
of Spokane, Washington

The undersigned, Trustee, under the First and Collateral Trust Mortgage, dated July 1st, 1905, of the above Company, has on hand the sum of $39,857.11 to be applied under the provisions of sub-division (j) of Article IV. of said mortgage to the purchase of bonds outstanding thereunder. Holders of bonds are invited to offer the same to the undersigned for such purchase, stating the price, not exceeding 110 and accrued interest which they will accept therefor. All tenders must be in sealed envelope addressed "Offer for Sinking Fund under First and Collateral Trust Mortgage of the Union Gas Company, dated July 1, 1905," and must be delivered at the office of the undersigned, 55 Cedar Street, New York City, prior to 12 o'clock noon, July 15, 1930. The right is reserved to reject any bid.

CHEMICAL BANK & TRUST COMPANY,
Successor to
UNITED STATES MORTGAGE & TRUST CO.
By HOWARD B. SMITH, Trust Officer.
JOHN W. PLATTEN, Trustees.

MEETINGS AND ELECTIONS.

THE ANNUAL ELECTION FOR DIRECTORS of the Cypress Hill Cemetery will be held at the office on the cemetery grounds, Jamaica Avenue and Crescent Street, Brooklyn, New York, on Tuesday, July 8th, 1930, during the hour from 12 to 1 o'clock P. M.
A. M. FRASER, Secretary.

REDEMPTION NOTICES.

SINCLAIR CONSOLIDATED OIL CORPORATION FIRST LIEN COLLATERAL GOLD BONDS SERIES "A" DUE MARCH 15, 1937

To the Holders of the above Bonds:

The Chase National Bank of the City of New York as Trustee under Indenture dated March 15, 1922 hereby gives notice that there is available in cash $1,023,333.30. for the purchase for the Sinking Fund of so many of said bonds up to $1,000,000. principal amount as shall be tendered and accepted for purchase at a price not in excess of the principal amount thereof and the accrued interest thereon, and sealed tenders of bonds at such prices are hereby invited.

Tenders of such bonds with coupons due on and after Sept. 15, 1930 should be made at a price, not in excess of the principal amount thereof and the accrued interest thereon, to be stated in the tender and must be delivered at the Corporate Trust Department of The Chase National Bank of the City of New York, 11 Broad Street, Borough of Manhattan, New York City, enclosed in an envelope, sealed and marked "Tender of Sinclair Consolidated Oil Corporation First Lien Collateral Gold Bonds Series "A" due March 15, 1937 for the Sinking Fund." The tenders received before 3:00 P. M. July 14, 1930 will be opened and announcement will be made of the tenders then accepted as soon as possible thereafter. If the tenders so accepted are not sufficient to exhaust the moneys available, additional purchases, at a price not in excess of the principal amount thereof and accrued interest thereon, may be made to and including Aug. 15, 1930.

The right is reserved to reject any or all tenders in whole or in part.

THE CHASE NATIONAL BANK OF THE CITY OF NEW YORK.
Trustee.
New York, N. Y., June 24, 1930.

PORT OF HAVANA DOCKS COMPANY
First Mortgage Thirty Year 5% Gold Bonds Due February 1, 1941
Call Number 1—Maturing August 1, 1930

In accordance with the provisions of the Indenture of Trust and Mortgage of the Port of Havana Docks Company, dated February 1, 1911, to The Farmers' Loan and Trust Company (now known as City Bank Farmers Trust Company), as Trustee, the following bonds have been drawn for the account of the Sinking Fund:

Bonds in denomination of £20. each bearing distinguishing letter A

89	1153	4178	7702	9881	13715	17292
40	1442	4349	7713	10116	13729	17408
128	1451	4603	7742	10427	13869	17687
134	1484	4798	7853	10469	13990	17968
152	1863	4800	7984	10698	14106	18203
237	1873	4834	8410	10699	14215	19671
273	1929	4843	8431	10727	14379	19845
294	2097	4945	8691	10762	15039	19846
301	2105	5009	8976	11067	15379	20029
359	2142	5061	8978	11077	15534	20085
381	2164	5138	9141	11142	15560	20086
382	2303	5552	9198	11659	16465	20103
554	2573	5657	9253	11660	16475	20155
791	2605	6067	9276	11909	16511	20157
964	2814	6083	9295	12216	16516	20294
1084	3250	6103	9338	12757	16613	20306
1097	3610	6695	9347	12999	16812	20401
1112	3799	6848	9481	13099	17246	

Bonds in denomination of £100. each bearing distinguishing letter B

852	877	1066	1130	1146	1149
865	881	1111	1134	1147	1150
875	1060	1129	1145	1148	1215

and will be redeemed by City Bank Farmers Trust Company at its office, 52 Wall Street, New York City, at par and accrued interest on the first day of August, 1930, at which date interest will cease on the above bonds. The August 1, 1930 coupon should be detached from the bonds before the bonds are presented for payment.

CITY BANK FARMERS TRUST COMPANY, Trustee.
By: JAMES H. PERKINS, President.
New York, N. Y., June 18th, 1930.

NOTICE OF REDEMPTION
Wheeling Mold & Foundry Company Convertible First Mortgage 7% Refunding Gold Notes Dated September 1, 1929.

NOTICE IS HEREBY GIVEN that the undersigned, WHEELING MOLD & FOUNDRY COMPANY, has elected to and will redeem on September 1, 1930, all of its outstanding Convertible First Mortgage 7% Refunding Gold Notes dated September 1, 1929, at 105% of the face value thereof, together with accrued interest to that date.

Accordingly holders of said notes are hereby notified to present such notes for redemption on September 1, 1930, with all coupons maturing after that date, and in the case of notes the ownership whereof shall at the time be registered, accompanied by assignments or transfer powers duly executed in blank, at the main office of Chatham Phenix National Bank and Trust Company, at 149 Broadway, in the Borough of Manhattan, New York City, N. Y.

Payment of the interest due September 1, 1930, will be made upon presentation of the coupons for such interest installment for collection in the usual manner. Interest on said notes will cease to accrue after September 1, 1930, and all coupons maturing after that date will be null and void.

WHEELING MOLD & FOUNDRY COMPANY
By H. E. FIELD,
President

DIVIDENDS.

STANDARD ROYALTIES WEWOKA CORPORATION

The regular monthly dividend of One Per Cent on the Preferred Shares has been declared, payable July 15th to stockholders of record June 30th, 1930.
L. NELSON, Secretary.

Standard Royalties Corporation
MANAGEMENT
535 Fifth Ave., New York

STANDARD ROYALTIES WETUMKA CORPORATION

The regular monthly dividend of One Per Cent on the Preferred Shares has been declared, payable July 15th to stockholders of record June 30th, 1930.
L. NELSON, Secretary.

Standard Royalties Corporation
MANAGEMENT
535 Fifth Ave., New York

STANDARD ROYALTIES WICHITA CORPORATION

The regular monthly dividend of One Per Cent on the Preferred Shares has been declared, payable July 15th to stockholders of record June 30th, 1930.
L. NELSON, Secretary.

Standard Royalties Corporation
MANAGEMENT
535 Fifth Ave., New York

REDEMPTION NOTICES.

Banco Agricola Hipotecario

(Agricultural Mortgage Bank)
Republic of Colombia

Guaranteed Twenty Year 7% Sinking Fund Gold Bonds
Issue of January, 1927

Dated January 15, 1927 **Due January 15, 1947**

Notice is hereby given that pursuant to the provisions of said bonds, there are hereby called by lot for redemption on July 15, 1930, out of Sinking Fund moneys payable to the Fiscal Agents of this Loan by said Bank, Forty-four thousand five hundred dollars ($44,500) principal amount of the bonds, bearing the following distinctive numbers, to wit:

$1,000 Denomination

M1	M132	M667	M1139	M1496	M1820	M2203	M2321	M2532
7	260	758	1154	1595	1946	2261	2328	2712
24	494	988	1259	1640	2090	2279	2383	
78	568	1015	1326	1647	2122	2312	2443	
105	636	1057	1457	1731	2156	2320	2452	

$500 Denomination
D29 D37 D90 D139 D333

On said date, July 15, 1930, (out of said Sinking Fund moneys), the principal amount of said bonds will be payable at the office of either **Hallgarten & Co., 44 Pine Street, or of Kissel, Kinnicutt & Co., 14 Wall Street, Borough of Manhattan, City of New York, N. Y.,** upon surrender of said bonds, with all interest coupons maturing after July 15, 1930, and, in case of registered bonds, accompanied by proper instruments of assignment or transfer duly executed in blank by the registered owner.

Interest accrued to July 15, 1930, on said bonds will be payable on said date at the place aforesaid, out of moneys to be deposited with the Fiscal Agents for that purpose by said Bank, upon surrender of the coupons representing such interest.

Interest will cease to accrue on said bonds on July 15, 1930, and the subsequently maturing coupons will be void.

Banco Agricola Hipotecario
(Agricultural Mortgage Bank)
By
Hallgarten & Co.,
Kissel, Kinnicutt & Co.,
Fiscal Agents of this Loan.

Dated New York, N. Y., June 9, 1930.

There have not been presented for payment the following bonds of this issue, which were selected by lot for redemption on January 15, 1930:

Denomination of $1,000
M429 M469 M1779 M2220 M2479 M2648

Denomination of $500
D32 D205

Interest ceased to accrue on that date with respect to said bonds.

Hallgarten & Co.,
Kissel, Kinnicutt & Co.,
Fiscal Agents of this Loan.

New York, N. Y., June 9, 1930.

PROPOSALS.

THE UNITED STATES SHIPPING BOARD

(Through the United States Shipping Board Merchant Fleet Corporation) invites sealed bids from all persons whether American citizens or not for the purchase of the following eighteen laid-up steel cargo vessels.

The vessels hereby offered for sale are described as follows:

Name of Vessel.	D.W.T.	Location.	Propelling Machinery Engines.	Boilers.	Fuel.
AMCROSS	8736	Philadelphia, Pa.	Turbine	Foster	Oil
CABEGON	8756	Staten Island, N. Y.	Turbine	B. & W.	Oil
CHESTER KIWANIS	8736	Staten Island, N. Y.	Turbine	Foster	Oil
CHICOMICO	9511	Philadelphia, Pa.	Turbine	Foster	Oil
DERANOF	7630	Philadelphia, Pa.	Reciprocating	Badenhausen	Oil
INTAN	8756	Staten Island, N. Y.	Turbine	B. & W.	Oil
JOHN INGLIS	8747	Philadelphia, Pa.	Turbine	Foster	Oil
LYCOMING	8756	Staten Island, N. Y.	Turbine	B. & W.	Oil
NEWBURGH	8822	Caldwell, N. Y.	Turbine	B. & W.	Oil
NORUMBEGA	8630	Staten Island, N. Y.	Reciprocating	Foster	Coal
OSAQUMSICK	9498	Staten Island, N. Y.	Turbine	Foster	Oil
OSSINEKE	8550	Staten Island, N. Y.	Turbine	Scotch	Coal
PORTSMOUTH	8630	Philadelphia, Pa.	Reciprocating	Foster	Coal
WASSAIC	8474	Staten Island, N. Y.	Turbine	Heine	Oil
WESTERN CROSS	8752	Caldwell, N. Y.	Turbine	Scotch	Coal
WESTERN PRIDE	8842	Philadelphia, Pa.	Turbine	Scotch	Coal
WESTERN SEA	8556	Philadelphia, Pa.	Turbine	Scotch	Oil
WINYAH	8756	Staten Island, N. Y.	Turbine	B. & W.	Oil

The aforesaid description and any other information furnished concerning said vessels is solely for the general information of bidders and its accuracy is not warranted. The vessels are offered for sale "as is, where is" at date of award, except stores, bunker fuel, submarine signal apparatus, vacuum tubes and other leased equipment, and without warranty or guaranty or representation as to seaworthiness, condition, description, capacity, tonnage or otherwise. Vessels may be inspected upon application to the undersigned office or to officer in charge at their present locations. Delivery will be made of said vessels at their present locations.

Bids may be submitted for one or more of said vessels. The vessels will be sold on either one of the following conditions:

1. If an award is made to an American citizen, the vessel or vessels bid for may be converted into a barge or barges, or
2. That the vessels shall be completely dismantled and scrapped as steamships, inclusive of engines, boilers, auxiliary machinery and all other equipment whatsoever, all of which shall be rendered non-usable for other than scrap.

If an award is made to a person not a citizen of the United States the vessel or vessels will be sold only under the conditions set forth in Proposition 2.

In the event an award is made upon Proposition 1 each vessel shall be completely stripped of all propelling machinery with the exception of one boiler and such propelling machinery, other machinery and equipment used in the conversion of the vessels to a barge. Any successful bidder shall have the right at any time within eighteen (18) months from the date of the delivery of the vessel to install the other boiler on each vessel in any other ship owned by him. All the remainder of the machinery and equipment on each vessel, including said boiler removed therefrom, if said boiler is not installed in such other vessel within the time, as aforesaid, shall be completely scrapped and rendered non-usable for other than scrap. All work shall be performed within the Continental limits of the United States and the vessel shall not be operated prior to such conversion.

In the event an award is made on the basis of Proposition 2 the vessels shall not be operated except as hereinafter provided and the hulls thereof shall be dismantled in such manner that they shall be rendered unfit for subsequent use as vessels, barges or any means of transportation whatsoever. The work of scrapping and dismantling may be performed outside the Continental limits of the United States in which event the purchaser may with the prior written consent of the United States Shipping Board carry one (1) outbound cargo of scrap iron, grain or coal.

Any successful bidder under Proposition 1 or 2 shall be required to execute a sales agreement satisfactory in form to the Board which shall include, among other things, the conditions of sale set forth herein, together with provisions for the payment of liquidated damages in the event the conditions of sale are not fulfilled or the said work is not completed within the time specified as follows: For each day operated other than as hereinbefore provided $300.00 per day for each vessel; for performing the work, except scrapping and dismantling, outside of the Continental limits of the United States, $5,000.00 per vessel; for failure to perform the work within the time limit $100.00 per day for each vessel for a period of 180 days and in case such delay shall exceed 180 days there shall be a total default whereupon the Buyer must pay as liquidated damages in addition to the amount or amounts aforesaid a lump sum of $7,000.00.

The successful bidder shall also state the time within which he agrees to complete the work of conversion to barges or dismantling and scrapping and no bid will be considered which fixes a time in excess of eighteen (18) months from the date of delivery of the vessel. Should the Buyer be delayed in the performance of the contract by any cause beyond his control the Shipping Board may extend the time for the performance of said contract.

The successful bidder shall also furnish a performance bond simultaneously with the execution of the sales agreement satisfactory to the Board in amount equal to Twenty-five Thousand Dollars ($25,000.00) per vessel. The contract must be executed within fifteen (15) days after tender of same.

Vessels will be at risk of the successful bidder after date of award. The successful bidder will be required to accept delivery of vessels within sixty (60) days after date of award. The Fleet Corporation will break vessels out from their present location at time of delivery at its own expense, and effect delivery in the stream at that point, but neither the Shipping Board nor the Fleet Corporation will be liable for any damage to vessels incurred during such breaking out. If for any reason delivery is not accepted within said sixty (60) days' period, or vessels are not promptly removed from point of delivery after being broken out by the Fleet Corporation, the successful bidder shall pay to the Fleet Corporation any costs which thereafter shall be incurred by reasons of the custody of and/or removal from their then position.

All bids must be on a lump sum basis and must state plainly the names of vessels bid on, the amount bid for each ship and under which proposition the bid is made and, if made under Proposition 2, whether the work is to be performed outside the Continental limits of the United States. Bids must be accompanied by a good faith deposit of 10% of the amount offered, in cash, or by a cashier's check, or certified check, payable to the United States Shipping Board. If award is made, the good faith deposit will be credited on the purchase price, or will be retained as liquidated damages if the successful bidder fails to complete the purchase within the time specified. The balance of the purchase price shall be payable on delivery of bills of sale by cash or 25% cash (inclusive of deposit), balance in six months by an irrevocable letter of credit satisfactory to the Board bearing interest at the rate of 5% per annum, to American citizens and 5½% to other than American citizens. Amounts of deposits will be returned promptly to unsuccessful bidders.

The Board reserves the right to withdraw from sale such vessels as it desires; to accept any bid in whole or in part, and to reject any and all bids in whole or in part.

Bids shall be enclosed in a sealed envelope marked "Bid for (Name of Vessel)," and this envelope enclosed in another and addressed to the Ship Sales Division, United States Shipping Board Merchant Fleet Corporation, Washington, D. C. Bids will be received until 12:00 o'clock, Noon, Eastern Standard Time, August 1, 1930.

SHIP SALES DIVISION, UNITED STATES SHIPPING BOARD, MERCHANT FLEET CORPORATION, WASHINGTON, D. C.

DIVIDENDS.

OIL SHARES INCORPORATED
Preferred Stock

The regular quarterly dividend of seventy-five cents (75c) per share has been declared on the Preferred stock (par value $50) of this Corporation, payable on July 15th, 1930, to stockholders of record at the close of business on July 5th, 1930. Transfer books will remain open.

CECIL PAGE, *Secretary.*

PHILLIPS JONES CORPORATION.
A quarterly dividend of 1¾% (One and three-quarter dollars per share) has been declared on the Preferred stock of this corporation, payable on August 1st, 1930, to stockholders of record at the close of business, July 21st, 1930. Transfer books will not close.
B. ROBINSON, Treasurer.

DELI-MAATSCHAPPY te AMSTERDAM
Deli (Tobacco) Company

Notice is hereby given that a Dividend of Twenty-One per cent has been declared on account of the year ended 31st December 1929.

Holders of Certificates of fl. 100.—issued by the "Administratie-kantoor van Aandeelen in Vennootschappen en in Binnen—en Buitenlandsche Leeningen," will receive payment of the above dividend at the rate of $8.30 on presentation of coupon No. 70 at the principal office of the Bankers Trust Company, Agent, New York City.

By order,
ADMINISTRATIE-KANTOOR.

AMERICAN REDISCOUNT CORPORATION
Dividends Declared

The Board of Directors has declared the regular quarterly dividends of $1.75 per share on the First Preferred Stock and $1 on the Second Preferred Stock of the corporation, payable July 8, 1930, to stockholders of record June 30, 1930.
M. HEIMAN, Secretary.
June 27, 1930.

COUPONS AND INTEREST.

Coupons Maturing July 1, 1930, Payable at the Office of

Harris, Forbes & Co

Pine Street, corner William, New York

Albert Lea, Minn., Per. Imp. 4½s
Albert Lea, Minn., Refunding 4s
Albuquerque, N. M., Public Park 4¾s
Albuquerque, N. M., Fire Protection 4¾s
Albuquerque, N. M., Street and Alley 4¾s
Albuquerque, N. M., Sewerage System 4¾s
Albuquerque, N. M., Storm Sewer 4¾s
Albuquerque, N. M., Water Supply 5s
Albuquerque, N. M., Waterworks 4¾s
Aledo, Ill., Sch. Dist. No. 60 5½s
American Furniture Mart Bldg. Corp. 1st Mortgage 6s
American Rolling Mill Co. 5% Sinking Fund Gold Debentures, due 1948
Arlington Hts., Ill., Sch. Bldg. 5s
Armour, So. Dak., 5s
Battle Creek Gas Company 4½s
Bedfield, So. Dak., Sch. Dist.
Belvidere, Ill., Sch. Dist. No. 57 5s
Benton, Ill., Refunding 4¾s
Bernalillo County, N. M., Court House & Jail 5s
Berryville, Va., Water Works 5s
Big Rapids, Mich., Refunding 4s
Broadwater Co., Mont., Fundg. 4s
Buchanan Twp., Berrien Co., Mich., Sch. Dist. No. 1 5½s
Burlington, Iowa, Ind. School Dist. 5s
Carbondale, Ill., Sch. Dist. 95 5s
Cascade Co., Mont., Road Imp. 5s
Cass County, Iowa 4½s
Centerville, Iowa, Refunding 5s
Centerville, Iowa, Refunding 4s
Centralia, Ill., 5½s
Chariton, Iowa, Funding 5s
Chicago Hts., Ill., Sch. Dist. 170
Chicago & West Towns Ry. Co. 1st Mtge. 7s
Chicago & West Towns Ry. Co. 1st Mtge. 6s
Consumers Power Co. 1st Lien & Ref. Gold 5s
Cook County, Ill., Sch. Dist. 170 (Chicago Heights) 4s
Council Bluffs, Iowa, Independent School District 4½s
Danville, Ill., Bridge 5s
Danville, Ill., School District 4½s
Dennison & Sherman (Texas) Ry. Co. 1st Mtge. Gold 5s
Derry, N. H., Water 3½s
Des Moines City Ry. Co. General & Ref. 5s
Detroit City Service Realty 6s
Dexter, Mo., School District Bldg. 4½s
Dickey County, No. Dak., 4½s
Dickey (W. S.) Clay Manufacturing Co., 1st Mtge. 6s
Eau Claire, Wis., 5s & 6s
Egan, So. Dak., Sch. Dist. 6½s
Eminence, Ky., Street Imp. 5s
Federal Compress & Warehouse Co. 1st Mtge. 6s
Florence, S. C., Sewer & Water 5s
Ford County, Ill., Sch. Dist. 58 5s
Fort Dodge, Ia., Water Wks. 4½s
Freeport, Ill., Park, Bridge & Highway 5s
Geneva, Ill., Sch. Dist. No. 98
Geneseo Twp., Ill., H. S. Dist. 4½s
Genoa Township, Illinois
Glencoe, Ill., Imp. 4½s
Granite, Utah, School Dist. 4½s
Glenwood, Iowa, Refunding 5s
Green Bay, Wis., Refunding 4s
Green Bay, Wis., Sewer 4s
Greenville, Ill., Refunding 5s
Hamblen County, Tenn., Hwy. 5s
Harrodsburg, Ky., 5½s
Hickman County, Tennessee
Hill County, Montana
Hudson, Iowa, Cons. Sch. Dist. 5s
Humphrey, Tenn., Road & Bridge 5s
Hyattsville, Md., Sewerage 5s
Indiana Gas Utilities Co. 1st Mtge. 5s, Due 1946
Iowa County, Iowa
Iowa Falls, Iowa, Ref. 4s
Joliet, Ill., Sch. Dist. No. 86 4¼s
Joliet, Ill., High School
Joliet, Ill., Sch. Ref. 4¼s
Joplin, Mo., S. D. 4½s
Knoxville, Iowa, Judgement Funding 4½s
Knoxville, Tenn., Street Imp. 5s
Kossuth County, Ia., Bridge 4½s
Lake Forest, Public Building
La Salle, Ill., Sch. Dist. No. 2 3½s
Lincoln County, Mont., Fdg. 5½s
Lincoln Mortgage & Title Guaranty Co. 1st Mtge. Coll. 5½s
Lincoln Tel. & Tel. Co. 1st Mtge. 5s
Lincoln Tel. & Tel. Co. 6s
Louisiana, State of, Confederate Veterans Bond, Series "D," 5s
Louisiana Port Com. 5s, Canal Issue 1918
Louisiana Port Com. 5s, Canal Issue 1919
Louisiana Port Com. 5s, Canal Issue 1920
Louisiana Port Com. 5s, Canal Issue 1920
Louisiana Port Com. 5s, Canal Issue 1909, Due 1959
Manson, Iowa, Ref. 6s
McHenry, Ill., S. D. No. 156 & 152
Marion County, Iowa
Martin Township, Illinois
Mason City, Iowa
Mead Fibre Co., 1st Mtge. 7s
Mitchell, So. Dak.
Monmouth, Ill., Water Works 5s
Montreal Tram. Co. 1st & Ref. 5s
Morristown, Tenn., W. W. Imp. 5s
Mortgage Co. of Penna. 1st Mtge. Coll. due 1939 5½s
Mount Airy, N. C., Water Supply, Elec. Light & Power Plant 5s
Mt. Vernon, Ill., Sch. Dist. No. 80
Mt. Vernon, Ill. Sch. Dist. No. 201
Moweaqua, Ill., School Building
Munson S. S. Line, 6% Secured Gold Notes due 1937
Muscatine, Iowa, Independ. Sch. Dist. 4½s
Muskegon, Mich., Refunding 4½s
Muskegon, Mich., Refunding 5s
Muskegon, Mich., Lake Michigan Water Works 4s
Muskegon, Mich., Water Wks. Imp. 5s
Narragansett Electric Company 1st Mtge. 5s
New Orleans, La., 4½s
Nippon Elec. Power Co. 1st Mtge. 6½s, due 1953
Norman County, Minn., Dist. No. 51 4½s
North American Gas & Elec. 6s
Northwestern Barb Wire Co., 1st Mtge. 6½s
Oakwood, Ill., Road 5s
Oklahoma Ry. 1st Mtge. 5s
Olympia, Wash., Water Works 5s
Pendleton, Ore., W. W. (1913) 5s
Pendleton, Ore., W. W. (1914) 5s
Pendleton, Ore., Water (1919) 5s
Pierson, Iowa, Sch. Dist. 5s
Plum Bayou, Ark., Levee Dist. 5s
Pontiac Twp., Ill., Sch. Dist. H. S. Bldg.
Poplar Bluff, Mo., 4½s
Portland Gen. Elec. Co., Portland, Ore., 1st Mtge. Gold 5s
Powell County, Mont., 6s
Redwood Falls, Minn., Ref. 5s
Richmond, Mo., Water Works Ext. 5s
Riverside, Ill., Sch. Dist. No. 5 4½s
Riverside, Ill., Water Works 4½s
Rosebud Co., Mont., Bridge 4½s
Saginaw Transit Co. 1st Mtge. 5s
Seward Township, Illinois
St. Joseph, Mich., Bridge 4½s
Scranton Elec. Co., Scranton, Pa., 1st & Ref. Mtge. 5s
Sedalia, Mo., School Dist. Bldg. 4s
Sheridan Co., Mont., Funding 5½s
Southeastern Realty Company 1st Mtge. S. F. 5½s
Spartansburg County, S. C., County Ref. 4½s
Stevens Hotel Co. 1st Mtge. 20 Year 6s
Stony Creek, Va., 6s
Southern Nebraska Pr. Co. 1st Mtge. 20-Yr. 5½s
Sumter, S. C., Sewerage 5s
Sullivan County, New Hampshire
Tarboro, North Carolina, 6s
Taylorville, Ill., Township High School District 4½s
Terre Haute, Ind., Fire Alarm & Fire Dept. 5s
Thornburg, Iowa, Cons. Ind. Sch. Dist. 4½s
Texas Elec. Ry. 1st & Ref. Mtge. 5s
Temple, Tex., Pub. Sch.
Tipton County, Tenn., School 5s
United Power & Light Corp. 6s
Union League Club 6s
Valley County, Mont., 4½s
Warsaw, Ill., 5s
Weldon, N. C., Water & Sewer 6s
West Hoboken, N. J., 4¾s
West Hoboken, N. J., Funding 5s
Westphalia United Electric Power Corp. 6s
White County, Tenn., Rd. Imp. 6s
Woodstock, Ill., 5s
Winnetka, Ill., Park Dist. 5s
Yellow Medicine County, Minn., Ditch 5¾s

SECOND

Armour, So. Dak., Ind. Sch. Dist. Sch. Bldg. 5s
Garrard Co., Ky., Turnpike Rd. 4s
Lewiston, Mont., Water 5s
Poplar Bluff, Missouri
Temple, Tex., Public Ind. Sch. Ser. No. 4 5s
Tucson, Ariz., Fire Dept., Hosp. & Water 5½s

FIFTEENTH

Jackson, Mich., Paving, Water & Sewer 4½s
Mount Pleasant, Mich., Water Ref. 4½s
Sedalia, Mo., Sch. Dist. Fundg. 4s
Sault Sainte Marie, Mich., School 4½s
Toledo Traction Light & Power Co. 5-Yr. 5½s

ABOVE COUPONS ALSO PAYABLE AT
Harris Forbes Trust Company, Boston, Mass., and
Harris Trust & Savings Bank, Chicago, Illinois

DISSOLUTION NOTICE.

STATE OF NEW YORK, DEPARTMENT OF STATE } ss:
I DO HEREBY CERTIFY that a certificate of dissolution of DUNDEE FABRICS CORPORATION has been filed in this department this day and that it appears therefrom that such corporation has complied with section one hundred and five of the Stock Corporation Law, and that it is dissolved.

GIVEN IN DUPLICATE under my hand and official seal of the Department of State, at the City of Albany, this twenty-fifth day of June, one thousand nine hundred and thirty.
[Seal]
(Signed) EDWARD J. FLYNN, Secretary of State.
By (Signed) FRANK S. SHARP, Deputy Secretary of State.

PROPOSALS.

CONTRACT 236.

SEALED BIDS will be received by the Board of Water Supply, at its offices, eleventh floor, 346 Broadway, New York City, until 10 A. M., Eastern Standard time, on Tuesday, July 15, 1930, for Contract 236, for furnishing and delivering ten 48 by 36 by 36-inch, one 48 by 36-inch and twenty-two 72 by 48 by 48-inch shaft caps and appurtenances for City Tunnel No. 2, all as set forth in the specifications. At the above place and time the bids will be publicly opened and read. Pamphlets containing information for bidders, forms of bid and contract, specifications, contract drawings, etc., can be obtained at the office of the Secretary at the above address, by depositing the sum of five dollars ($5) in cash or its equivalent for each pamphlet. For further particulars apply to the office of the Chief Engineer at the above address. GEORGE J. GILLESPIE, President, PHILIP F. DONOHUE, WILLIAM F. DELANEY, Commissioners, Board of Water Supply, BENJ. F. FINBIGLER, Secretary.

THE NEW YORK TIMES publishes more real estate advertising than any other publication in the world. The advertising is of high quality. The Times exercises unusual care in the acceptability of all advertising.—Advt.

PROPOSALS.

SEALED BIDS, in triplicate, subject to the conditions contained herein, will be received by the U. S. Veterans' Bureau, Room 764, Arlington Building, Washington, D. C., until 11 A. M., July 29, 1930, and then publicly opened for furnishing all labor and materials and performing all work required for constructing and finishing complete at U. S. VETERANS' HOSPITAL, NORTH CHICAGO, ILLINOIS, C. T. Building, Officers' Quarters and Alterations to Dining Hall, etc., including roads, walks, grading and drainage. This work will include excavating, reinforced concrete construction, hollow tile, brick work, cut stone, cast stone, marble work, floor and wall tile, rubber tile, mastic and linoleum floors, iron work, steel sash, steel stairs with slate treads, steel clothing bins, slate, metal and built-up roofing, roof ventilators, skylight, metal lathing, plastering, carpentry, metal weatherstrips, insect screens, window shades, painting, glazing, hardware, plumbing, refrigeration, heating, electrical work, and outside sewer, water, gas, steam, and electric distribution systems.

Bids will be considered only from individuals, firms or corporations possessing satisfactory financial and technical ability, equipment and organization to insure speedy completion of the contract and in making awards the records of bidders for expedition and satisfactory performance on contracts of similar character and magnitude will be carefully considered. At the discretion of the Director, drawings and specifications may be obtained upon application to the Construction Division, Room 764, Arlington Building, Washington, D. C. Deposit with application of a check or postal money order for $50.00, payable to the TREASURER OF THE UNITED STATES, is required as security for safe return of the drawings and specifications within ten days after date of opening bids.

FRANK T. HINES, Director.
June 27, 1930.

WAR DEPARTMENT, United States Engineer Office, Galveston, Texas.—Sealed proposals will be received here until 12 M., July 3, 1930, and then publicly opened for removing the U. S. Dredge "Sam Houston," sunk in the Neches River approximately 2.5 miles below Beaumont, Texas. Further information on application.

JUNE DIVIDENDS ROSE SINCE LAST MIDYEAR

Total, Though, Was Below That of May—Biggest Cuts in Motors and Coppers.

MORE PAYMENTS OMITTED

Numerous Groups of Trade Showed Increased Disbursements for First Half Year.

Despite the curtailment of many dividend disbursements in June, the aggregate for the month was above a year ago. Payments amounted to $486,227,092, compared with $513,578,426 in May and $425,001,129 in June, 1929. Maintenance of dividend payments by most corporations during the business depression since last Fall on an even greater number of outstanding shares than existed a year ago reflects strongly the sound financial condition of the industries of the country.

Two groups, however, that have cut returns to stockholders in recent months have been the copper and motor companies. Dividends of copper companies have been reduced sharply. Earnings of automobile companies have been so poor that continuance of last year's dividend rates appears doubtful for many concerns.

Although payments in most groups have held up well, there has been a steady rise in the number of dividends omitted as well as those reduced in the first six months of this year. Extra payments too have been fewer compared with last year.

Dividends in the first half of 1930 included 370 extra payments, against 382 in the first half of 1929; 292 omitted, compared with sixty-seven, and 114 reduced, against twenty-six. Stock payments numbered 214, compared with 202, and dividends increased totaled 117, against 196 for the first six months of last year.

Outstanding dividend actions last month included an extra of $8 by the American Hawaiian Steamship Company, an initial payment of 20 cents by the Blue Ridge Corporation a back dividend of $2 on the prior lien stock of the Wheeling & Lake Erie Railroad, reduction of dividend rates by the Anaconda Copper Company and its subsidiaries; omissions of dividends by the Celotex Company, American Seating, Crosley Radio and Coty, Inc., and the resumption of dividends by the payment of 20 cents on Tobacco Products Company's Class A stock.

For the six months ended June 30, dividends declarations totaled $2,463,016,005, against $2,134,211,691 in the six months last year and $1,645,042,394 in the 1928 period. A comparison of the groups for the six months shows dividends in coppers, department stores, motor equipments, oils, rails and steels were lower, while they were higher in the following groups: Bank and insurance, chain store, food, mail order, motor, public utility, rail equipment and tobacco.

Dividend declarations in June are compared with last year as follows:

Class.	June, 1930.	June, 1929.
Banks and insurance	$42,689,954	$37,934,534
Chain stores	3,728,135	3,256,557
Coppers	27,618,181	38,907,601
Department stores	2,997,921	3,145,565
Food and packing	26,262,758	19,638,231
Mail order	3,477,557	......
Motors	5,872,680	2,553,336
Motor equipment	2,682,440	8,507,992
Oils	13,370,443	15,612,067
Public utilities	113,063,349	60,729,418
Railroads	64,740,052	79,541,728
Railroad equipment	8,999,915	7,279,701
Steels	4,607,972	5,100,917
Tobaccos	11,489,969	9,139,846
Miscellaneous	154,626,766	133,623,636
Total	$486,227,092	$425,001,129

Special dividends declared in June were in number as follows:

Class.	June, 1930.	June, 1929.
Extra	85	82
Increased	14	28
Reduced	51	6
Initial	44	100
Back	4	7
Stock	35	46
Omitted	71	7
Interim	5	8
Resumed	5	9

Payments declared in the last six months compare with a similar time a year ago as follows:

Class.	First Six Months, 1930.	First Six Months, 1929.
Banks and ins.	$132,860,376	$86,859,426
Chain stores	59,222,146	50,951,772
Coppers	116,431,540	128,226,084
Department stores	16,138,722	16,389,171
Food and packing	125,510,715	99,582,381
Mail order	14,321,580	9,482,699
Motors	113,765,747	98,174,835
Motor equipment	35,501,759	26,701,302
Oils	239,936,407	215,278,788
Public utilities	495,909,708	379,967,126
Railroads	280,547,494	316,084,572
Railroad equipm't.	32,833,961	28,651,895
Steels	100,016,582	77,969,749
Tobaccos	41,060,845	45,531,378
Miscellaneous	658,958,453	554,360,513
Total	$2,463,016,005	$2,134,211,691

Declarations other than regular payments compare for six months of two years as follows:

Class.	6 Months Ended June, 1930.	6 Months Ended June, 1929.
Extra	370	382
Increased	117	198
Reduced	114	26
Initial	270	506
Back	20	37
Stock	214	202
Omitted	292	67
Interim	20	28
Resumed	28	32
Liquidation	11	5

New Copper Contract Begins Today.

Trading in copper under the contract recently adopted by the National Metal Exchange will begin at noon today. The call for trading under the old contract will begin at 10 o'clock. After noon, trading in both contracts will continue until commitments under the old contract are eliminated.

METAL MARKET REPORT.

	Yesterday. Bid.	Yesterday. Asked.	Friday. Bid.	Friday. Asked.
Copper, electrolytic	...	12.00	...	12.00
Tin, Str. spot	...	30.25	...	30.85
Lead, N. Y. spot	...	5.25	...	5.25
Zinc, N. Y. spot	...	4.55	...	4.55
Antimony	...	7.00	...	7.00
Quicksilver	...	120.00	...	120.00
Aluminum	...	23.30	...	23.30
Iron, No. 2X silicon	...	19.76	...	19.76

London quotations were:

	Yesterday. £	s.	d.	Friday. £	s.	d.
Copper, spot	49	2	6	49	5	0
Copper, futures	49	0	0	49	3	9
Tin, spot	136	12	6	137	12	6
Tin, futures	138	12	6	139	10	0
Spelter, spot	16	3	9	16	1	3
Spelter, futures	16	10	0	16	12	6
Lead, spot	18	3	9	18	3	9
Lead, futures	18	1	3	18	0	0

Further Decline in Automobile Index Due To Curtailment in Medium Price Division

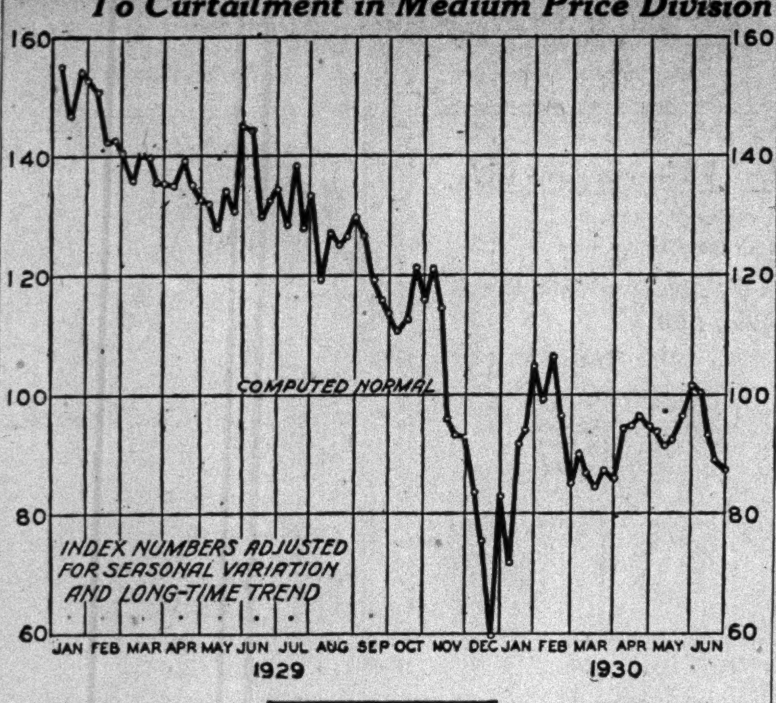

The adjusted index of automobile production shows a further decline for the week ended June 28 to 87.6 from 89 for the preceding week. The decrease was the result of continued curtailment in the medium-priced field, the two leading manufacturers in the low-priced field having maintained output at or slightly above the rate of the preceding week.

The output of all companies last week was about 32 per cent lower than in the corresponding week of 1929 and about 17 per cent lower that in the corresponding week of 1928. Exclusive of Ford, however, last week's production was about 49 per cent below the corresponding week of 1929 and 52 per cent below that of the corresponding week of 1928. And excluding both Ford and Chevrolet, production last week was about 62 per cent lower than in 1929 and 55 per cent lower than in 1928.

These figures reflect not only the seriousness of the recent curtailment in the medium-priced field but they also give some idea of the decline in total output which will be caused by the Ford vacation shut-down scheduled for part of this month.

Decline in Hide Prices in June.

Hide future prices on the New York Hide Exchange gradually fell in June to close the month with declines of 205 to 222 points a pound on a turnover of 38,640,000 pounds, according to a report issued by the exchange after the close of the market yesterday. Hide prices in the domestic market have steadily declined since the tariff became effective, contrary to general expectation according to the exchange.

Vegetable Oil Prices Down.

Quotations on animal, vegetable and fish oils, fats and greases still had a downward trend last week, according to the Oil, Paint and Drug Reporter. The index number of prices as computed by that publication was 109.8, based upon normal 100 in August, 1914, compared with 114.3 a week earlier and 129.5 a year ago. Trade continued quiet.

Gain in Raw Silk Exchange Trading

Transactions on the Raw Silk Exchange in June amounted to 12,470 bales, an increase of about 98 per cent from June, 1929, and the largest total since November. Sales in the first six months of 1930 totaled 121,970 bales, an increase of about 60 per cent from the same period last year.

BUSINESS NOTES.

The Corticelli Silk Company yesterday announced the appointment of James S. Lipser as vice president and general sales manager, in charge of general sales of all classes of goods. For six years previous to becoming affiliated with the Corticelli company Mr. Lipser was vice president and managing director of Park & Tilford.

The trade practice committee of the $16.75 and $22.50 dress groups of the Associated Dress Industries met yesterday. Unjust returns, price cutting and group buying were discussed with a view toward the formulation of trade practice rules. Another meeting will be held next week.

BUSINESS WORLD

COMMERCIAL PAPER.

Yesterday. 3¼ to 3½ per cent for best names.
Saturday.. 3¼ to 3½ per cent for best names.
The quotations are for 4 to 6 months' paper.

Week Opens Quietly in Markets.

Mail orders reaching this market yesterday from retailers were fairly light, centring almost entirely on a few warm weather accessories. Indications are, it was added, that the week as a whole will probably develop a minimum of activity, as most retailers are clearing stocks prior of the July 4 holiday. Considerable sales buying for promotional events up to the middle of August remains to be done, however, and this is expected to develop with the turn of the week-end holiday. Along with this purchasing will be an expanding interest in Fall coat and dress lines, although early buying is not likely to be very heavy.

Retailers to Combat Sales Tax.

Independent retailers as well as chain stores are girding themselves for a strong fight against the retail sales tax, it was learned here yesterday. Legislative enactment of a sales tax is up for consideration in an increased number of States, it was pointed out, and with the approach of the Fall elections the problem is expected to become more acute, as the sales tax will be an issue put up to attract the farm vote. The National Retail Dry Goods Association, it was stated, plans an active offensive against the tax and is now gathering information from both chain and department stores.

Color Correlation Chart Issued.

Issuance of the color correlation chart for Fall and Winter was announced yesterday by the Textile Color Card Association. The chart groups the leading color families for daytime and evening wear according to their cast and suggests for each group the fashionable shades in shoes, bags, hosiery and other accessories. The ten basic colors selected by the National Retail Dry Goods Association are indicated on the chart, as well as those chosen by the Associated Dress Industries of America and the Allied Millinery Association. A special feature of the chart is a collection of bi-color themes for effecting color harmonies or contrasts.

Furniture Orders Increase.

Buyers from Southern and Western points were prominent among the scores who registered as the second and last week of the Fall furniture opening started here yesterday. Orders picked up considerably toward the close of last week and are expected to grow heavier during the rest of the opening. Upholstered furniture is in better demand this week, with most of the business centred on suites which retail from $150 to $250. Tapestry upholstery fabrics are gaining steadily in popularity. English oak pieces are most in demand in the case goods division.

Glove Orders Continue Good.

Continued calls for gloves have put these items in the forefront of the accessories on which retailers have been getting a good turnover in recent weeks. The vogue for white has been a strong factor in swelling interest in white gloves, which are difficult to obtain for quick delivery. Eggshell and pastel shades also have been actively sought. A nice business has been done in lace mitts for formal wear, and these items promise to be in demand for some time yet. Orders for Fall merchandise have been developing slowly, with the tariff rise an important consideration in the pricing and marketing of low-end imported gloves.

Curtain Orders to Be Delayed.

Widespread uncertainty over Fall styles in popular-price curtain lines is expected to delay business in the curtain market for at least a month, it is reported in the market. The uncertainty extends from retail stores through manufacturers and converters to the cloth producers. Buyers have informed manufacturers that they will not be ready to place orders until Aug. 15 at the earliest. Most of last Fall's business was written late in June and early in July. The demand for seasonal goods has about run its course and clearance merchandise is the only class wanted for immediate delivery.

Outlook for Men's Wool Hose Good.

A good volume of Fall business is expected for men's wool hosiery, on which orders are now being placed, it was reported yesterday. There has been a decided decrease in the stocks of wool hose carried over from last year, it was said, and retailers will have to replenish their holdings to a larger extent to cover their requirements. Blues in various combinations, with grays, browns and tans following, are the colors expected to meet the greatest response. Fall silk lines for men will be shown shortly. Summer trade is holding up quite well. The greatest favor is shown to hose with clocks, either embroidered, knit or woven. Small, subdued, all-over patterns are the most popular.

Textile Export Men to Meet.

An attempt to expand cotton textile exports by invocation of the Webb-Pomerene act will be made this afternoon when a group of cotton goods export men meet at the offices of the Association of Cotton Textile Merchants, 40 Worth Street, to discuss the possibilities of adapting the exemptions of the act to their industry. Whether any definite action will be taken on the formation of an export organization is not known, but factors interested feel that a discussion of the problem will be beneficial.

Sales of Fine Cottons Drop.

Continuing the lethargical condition of the previous week, June ended with a lower volume of fine goods sales than in many weeks, according to the report of the Berkshire Fine Spinning Associates, Inc., yesterday. That company's sales were below production for the week, but virtually the same as a year ago. It is expected that the firmer attitude on prices which has been taken by the stronger factors in the market will tend to more stability than has been present for many months. Curtailment continues and will undoubtedly be maintained during the next few normally quiet weeks. Lawns, organdies, sateens and broadcloths were sold in a scattering way for quick delivery, but there was little actual interest in fine goods generally. Prices are unchanged.

Prices on Gray Goods Firmer.

A fairly large volume of business appeared in the gray-goods market yesterday and prices showed a stronger tone on some constructions. In standard printcloths sales of 38½-inch 60-48s were large at 4¾ to 4⅞ cents. A strong recovery in 38½-inch 64-60s was reported, and this construction was actively traded at 5¼ to 5⅜ cents, the latter price being the prevailing one in the late afternoon. Orders for 39-inch 68-72s were filled at 6⅛ cents for quick delivery and at 6¼ cents for later shipment. Prices on 39-inch 80 squares were fairly well stabilized at 8 cents for immediate delivery. Some activity appeared in sheetings.

SUGAR, COFFEE, COCOA.

Sugar.

Only one sale was recorded of raw sugar in the New York market, the lot being Cuban for July shipment sold to a Philadelphia refiner at 1⅜ cents, cost and freight. At the close additional Cuban was available at that price, and Philippine and Porto Rican were also available at its equivalent, duty paid. Cuban, ex-stores, was offered at 3.35, equivalent to 1.35, cost and freight.

The posted advance of refiners to a price of 4.70 with the opening of the market today caused the lightest movement resulting from a posted advance this year. The probable explanation was that buyers had bought a full thirty days' requirement on June 16, the date of the last advance, and with the weakness in raws did not feel inclined to stock up further on refined.

The futures market was also weak and July again touched 1.25, the lowest at which this month has ever sold. Sales were 48,100 tons.

The price range was:

	High.	Low.	Close.	Prev. Close.	Last Year.
July	1.31	1.25	*1.25	1.33	1.88
Sept.	1.40	1.35	1.35	1.42	1.98
Oct.	1.44	1.44	*1.40	1.47	...
Dec.	1.50	1.44	1.44	1.51	2.10
Jan.	1.51	1.45	1.45	1.53	2.13
March	1.59	1.54	1.54	1.60	2.17
May	1.66	1.61	1.61	1.67	2.25

*Nominal.

Coffee.

The price range was:

NO. 7—CONTRACT "A."

	High.	Low.	Close.	Prev. Close.	Last Year.
July	7.12	7.02	7.02	7.16	14.95
Sept.	7.16	7.06	7.06	7.16	14.36
Dec.	6.98	6.88	6.88	6.98	13.90
March	6.81	6.73	6.73	6.83	13.57
May	6.70	6.64	*6.59	6.71	13.27

*Nominal.

SANTOS NO. 4—CONTRACT "D."

	High.	Low.	Close.	Prev. Close.	Last Year.
July	12.33	12.20	12.20	12.29	21.57
Sept.	11.26	11.18	*11.19	11.29	20.83
Dec.	10.43	10.35	*10.35	10.47	20.03
March	10.10	10.00	10.00	10.15	19.55
May	9.97	9.80	9.83	10.00	19.22

*Nominal.

Cocoa.

The price range was:

	High.	Low.	Close.	Prev. Close.	Last Year.
July	8.32	8.15	8.20	8.28	10.36
Sept.	8.54	8.36	8.37	8.47	10.57
Dec.	8.65	8.50	*8.50	8.57	10.40
Jan.	8.65	8.60	8.60	8.65	10.46
May	8.90	8.90	*8.90	8.97	10.73

*Nominal.

RUBBER.

Crude rubber futures on the Rubber Exchange of New York closed yesterday as follows, compared with Saturday's close:

No. 1 standard contract quiet, 18 to 24 points decline; sales 100 tons.

A contract quiet, 20 to 40 points decline; sales 75 tons.

NO. 1 STANDARD CONTRACT.

	High.	Low.	Close.	Pre. Close.
July	12.35	12.30	12.25b	12.46n
Dec.	13.48	13.25	13.25t	13.46@13.50
March	13.75	13.70	13.72t	13.95@13.97

A CONTRACT.

	High.	Low.	Close.	Pre. Close.
July	12.20	12.10	12.10t	12.40n
Sept.	12.70	12.50	12.50@12.60	12.70t
Dec.	13.20	13.10	13.00@13.10	13.40t
March	13.80	13.70	13.50@13.60	13.80@13.90
Spot	..	..	12.28n	12.40n

bBid. nNominal. tTraded.

SILK.

	High.	Low.	Close.	Prev. Close.
July	2.93	2.92	2.92t	2.90
Aug.	2.88	2.88	2.86@89	2.87
Sept.	2.86	2.86	2.87@89	2.87
Nov.	2.88	2.87	2.88t	2.89
Dec.	2.88	2.88	2.88t	2.90
Jan.	2.88	2.87	2.88t	2.89
Feb.	2.88	2.87	2.88t	2.90

tTraded.

HIDES.

	High.	Low.	Close.	Prev. Close.
Sept.	12.70	12.62	12.68t	12.68@12.70
Dec.	13.72	13.65	13.71@13.72	13.70t
Feb.	14.20	14.20	14.10b	14.30b

tTraded. bBid.

TIN.

	High.	Low.	Close.	Prev. Close.
Aug.	30.40	30.40	30.20n	30.70n
Oct.	30.70	30.50	30.40@30.50	31.00n

nNominal.

COTTONSEED OIL.

Sales and price range for old contracts:

	Sales.	High.	Low.	Close.	Prev. Close.
Spot	...	...	...	7.85	8.20
July	3,100	8.20	7.90	7.93	8.20
Sept.	3,200	8.45	8.35	8.43	8.48
Oct.	900	8.39	8.38	8.43	8.48

Total, 7,200 barrels.

Sales and price range for new contracts:

	Sales.	High.	Low.	Close.	Prev. Close.
Jan.	2	7.98	7.98	7.95	7.95

Total, 2 tanks.

FLAXSEED.

Minneapolis.

	High.	Low.	Close.	Prev. Close.	Last Year.
July	2.49	2.44	2.45	2.51	2.53
Sept.	2.05	2.00	2.04	2.04	2.45
Oct.	2.02	1.99	2.02	2.01½	2.44

Duluth.

	High.	Low.	Close.	Prev. Close.	Last Year.
July	2.50	2.45	2.46	2.51	2.53¾
Sept.	2.10	2.04	2.09½	2.08	2.48¼
Oct.	2.06½	2.01½	2.06	2.05	2.48

Winnipeg.

	High.	Low.	Close.	Prev. Close.	Last Year.
July	2.02	1.97½	1.97½	2.04	...
Oct.	1.73½	1.71	1.72	1.74	...

COMMODITY PRICES.

Yesterday's closing wholesale cash prices for commodities in the New York market, unless otherwise noted, were:

	June 30, 1930.	June 23, 1930.	July 1, 1929.
FOODSTUFFS—			
Wheat, No. 2 red	$1.10⅝	$1.12¾	$1.45½
Corn (new), No. 2 yel.	.90¼	.91½	1.09½
Rye, No. 2 white	.53⅝	.55½	.96
Oats, No. 2 white	.49½	.48½	.57
Flour, std., Spg. pats.	5.30	5.35	6.25
Coffee, No. 7 Rio	.08¾@.09	.09½	.16¾
Sugar, granulated	.0460	.0470	.05
Butter, cr., 92 score	.32½	.33	.42½
Eggs, fr. gath. 1sts	.22@22½	.23½	.31
Lard, Mid-W.	9.85@9.95	9.85	12.40
Pork, mess	31.50	31.50	32.00
Beef, family	25.00@26.00	26.00	29.00
METALS—			
Iron, 2X Phila.	19.76	19.76	22.26
Steel billets, Pitts.	31.00	31.00	36.00
Lead	5.25	5.25	7.00
Copper	12.00	12.00	18.00
Zinc, E. St. L. dely.	4.20	4.35	6.75
Tin, straits	30.25	29.75	44.62½
Tin, std. Nat. Met. Ex.	30.15	29.70	44.15
TEXTILES—			
Cotton, mid upland	13.55	13.50	18.20
Printcloths (64-60)	.05⅜	.05¼	.07¼
Silk, cr. db. ex. (13-15)	3.05	3.27½	4.95
MISCELLANEOUS—			
Rubber, spot	12.28	12.00	20.50
Hides, hvy. nat. steers	.15	.15	.18
Gasoline	.143	.143	.17
Crude oil, Mid-Cont., 33 to 33.9 grav.	1.18½	1.18½	1.21

Range of Prices, 1930.

	Highest		Lowest	
Wheat	$1.46½	Jan. 2	$1.09	June 24
Corn	1.08½	Jan. 13	.90¼	June 16
Rye	1.11⅝	Jan. 3	.52⅝	June 24
Oats	.58	Jan. 2	.48	June 16
Flour	6.90	Jan. 2	5.30	June 25
Coffee	.10⅜	Jan. 17	.08⅝	June 2
Sugar	.0520	Jan. 8	.0450	June 4
Butter	.39⅝	Mar. 13	.32¼	May 26
Eggs	.46½	Jan. 4	.21½	May 27
Lard	11.50	Feb. 14	9.70	June 25
Pork	32.00	Apr. 14	26.50	Jan. 2
Beef	29.00	Jan. 2	25.00	June 23
Steel billets	35.00	Jan. 2	31.00	June 4
Iron	22.26	Jan. 2	19.76	June 4
Lead	6.25	Jan. 2	5.15	June 24
Copper	18.00	Jan. 2	11.75	June 17
Zinc	5.45	Jan. 2	4.20	June 26
Tin, straits	39.75	Jan. 29	29.50	June 13
Tin, standard	40.55	Jan. 30	29.45	June 13
Cotton	17.55	Jan. 13	13.25	June 24
Printcloths	.07	Jan. 2	.05¼	June 23
Silk	4.85	Jan. 17	3.05	June 30
Crude oil	1.30	Jan. 2	1.11	Feb. 17
Rubber	16.50	Feb. 21	11.75	June 19
Gasoline	.143	Apr. 29	.123	Feb. 26
Hides	.16½	Jan. 2	.14	Feb. 17

LIVE STOCK IN CHICAGO.

CHICAGO, June 30.—The hog market was active today and prices were generally 10c higher than last Friday, a strong demand from shippers being the most important factor. Receipts of 44,000 were same as a week ago, but in the eleven markets there were 15,000 fewer hogs than last week. Best light and medium weight butchers brought a top of $9.25 and choice heavy $9.20. The bulk of good hogs were $8.90 to $9.20, and packing sows $7.75 to $8.50. The relatively low price of sows of late has created a strong demand.

Receipts of 19,000 cattle were considerably in excess of demand, and prices generally ranged 25c lower than last week's closing figures. Good heavy steers sold at $11.50 to $12.50, while good to medium grades brought $10 to $11.50.

Demand for lambs was steady to strong, but few were offered. A few good Idahos were held at $12.25, compared with $12.45 a week ago. Native lambs sold at $11.50 to $12; yearlings at $8.50 to $9.50, except grassers, which were at $5 to $7, and ewes steady at $2 to $3.50. Receipts of 8,000 included 3,000 Southern lambs direct to packers.

LIVE STOCK AND MEATS.

These prices were reported yesterday in the New York and New Jersey markets by the United States Department of Agriculture:

CATTLE.

Steers slow, 25c to 50c lower, few mediums $9 to $10.50. Cows slow, mostly steady, few 25c lower. Common to medium $5 to $6.25. Low cutters and cutters $2 to $4.50. Bulls steady. Common to medium $5 to $6.50.

VEALERS AND CALVES.

Vealers in moderate supply, 50c to 75c higher on nearby offerings, steady to strong on Southerns. Good and choice $11 to $13. Medium $8 to $10.50. Best Southerns $9.50. Cull and common $7 to $7.50.

HOGS.

Steady. Good to choice 160 to 220 pound weights $9.50 to $10.

SHEEP.

Unusually large run of lambs, very slow, few early sales $1 or more lower. Good to choice $10.50 to $11.25. One deck $11.50. medium $8.50 to $10.00. Common $7 to $8. Ewes slow, steady. Medium to good $3 to $3.50.

NEW INCORPORATIONS

NEW YORK CHARTERS.

Special to The New York Times.

ALBANY, N. Y., June 30.—Eighty new corporations, with an aggregate capitalization of $1,508,000, were chartered today. They include:

Manhattan.

Lindorn Holding Corp., merchandise—J. L. Rothschild, 292 Madison Av. ....100 shs com
Lovisi & Menta Tuxedo Co., tailoring—F. M. Testa, 27 Cleveland Place $10,000
Heitmin Garage—Safirstein & Handel, 51 Chambers St. 10,000
Saratoga Springs Development Corp., realty—M. Braveman, 55 West 42d St. ....200 shs com
Dasol Realty Co.—B. Zweben, 10 East 40th St. 20,000
C. M. Hadow & Co., carpets—D. H. Scott, 200 5th Av. ....200 shs com
Felix Dinerstein Corp., furs—S. Brooks-Rosenthal, 132 West 31st St. ....100 shs com
Jennie Realty Corp.—H. Scheckner, 1,440 Broadway ....200 shs com
C. H. Food, restaurant—Shapiro & Dworkin, 274 Madison Av. 5,000
Merit Distributing Co., radios—M. Neufeld, 206 Broadway ....100 shs com
Goodreal Co., realty—D. Eisenberg, 291 Broadway 20,000
Altessa Luncheonette—J. Blumenthal, 67 West 44th St. 20,000
Myles Silver & Co., securities—M. S. Karp, 1,560 Broadway 10,000
Grove Garages—C. Abrams, 233 Broadway ....200 shs com
Manhattan East River Development Corp., realty—R. G. Babbage, 111 Bway. 525,000 shs com
Book-a-Lett, printing—A. G. Mueller, 1,936 Broadway ....500 shs com
Howall Construction Corp.—C. Krulik, 84 Pine St. ....300 shs com
National Securities Corp.—Patterson & Brinckerhoff, 11 Broadway ....1,000 shs com
Delmar Rayon Corp.—I. H. Sher, 52 William St. 10,000
Edelstein Bros., precious stones—J. Edelstein, 38 Park Row 5,000
A. Volpi, plastering contractors—J. A. Marchetti, 2 Lafayette St. 10,000
Camille Hat Co., millinery—J. Tannenbaum, 1,775 Broadway .... 75 shs com
A. L. Reid & Co., textiles—Tipple & Platt, 150 Nassau St. 150,000
Inheritance Tax Service Corp.—Dawes, Abbott & Littlefield, 120 Broadway ....200 shs com
Ira Willner, contracting—L. A. Sable, 51 Chambers St. 20,000
Aztec Export Corp.—Blackman, Pratt & King, 61 Broadway 20,000
Waldman-Glaccum & Co., apparel—Glasser & Neumark, 276 5th Av. 20,000
Eastmace Realty Corp.—L. A. Schenfield, 475 5th Av. .... 10 shs com
Au Bon Gout Restaurant—E. Block, 299 Broadway 5,000
Camp Happi-Wah, hotel—Brumberg & Gilday, 130 West 42d St. 20,000
Franco Operating Corp.—I. M. Schechtman, 1,133 Broadway 20,000
Fairway Holding Corp., realty—Hung, Hill & Betts, 120 Broadway ....2,500 shs com
Lambert & Loomis, dry goods—J. Aaronson, 466 Lexington Av. ....$350,000 pf, 200 shs com
Multisembler Corp., tools—S. L. Siegel, 217 Broadway 300,000
Kops Realty Corp.—Maass & Davidson, 44 Wall St. ....200 shs com
Result Building Co., realty—L. Voso, 26 Court St., Brooklyn ....100 shs com
Automotive Specialized Services, auto repairing—S. Felber, 1,457 Broadway 20,000
Commercial Board of Trade of America, promote commercial correspondence between merchants and bankers—M. Krinsky, West 42d St. 20,000
Mur-Herb Realty Corp.—L. Lipshetz, Jamaica ....200 shs com
Edith Dress Co., women's apparel—Teitelbaum & Jay, 165 Broadway 20,000
Dragon Food Corp.—Bushel & Gottlieb, 270 Broadway ....100 shs com
John Mangin & Co., realty—W. H. Cheeger, 1,181 Broadway ....200 shs com
Boderman Clothing Co., realty—A. H. Sarasohn, 245 Broadway 300,000
Braverman & Rodin, dairy—B. Klores, 305 Broadway 10,000
Ralph W. Biggs & Co., jewelry—W. H. Mansfield, 41 Park Row 50,000
33 Cortlandt St. Corp., restaurant—F. Cohn, 521 5th Av. ....200 shs com
Tonajos Realty Corp.—S. Tatah, 245 5th Av. ....200 shs com
H. R. H. Management Corp., realty—G. Cohen, 217 Broadway ....100 shs com

Bronx.

Willer Brake Lining Service Corp.—Catinella & Catinella, 277 Broadway $5,000
Mor-Ann-Char Realty Corp.—O. Bellick, 154 Nassau St. 20,000
Associated Independent Grocers Publishing Co.—H. Shuman 25,000
Kalman Manas, malted milk—Horowitz & Hurwitz, 1,170 Broadway 20,000
Tremont Candy Co.—M. Nisonoff, Corona 10,000

Brooklyn.

Cooper Furniture Co.—H. Lasky, 2 Lafayette St., Manhattan $10,000
500 Montgomery St. Realty Corp.—M. G. Kantrowitz, 305 Broadway, Manhattan 10,000
Markell Shoe Co.—Filer's name not given 15,000
Mayer Shoe Co.—Mayer, Mayer, Austrian & Platt, Chicago, Ill. 20,000
Nathanial Friedberg, radios—Siegmeister & Rayfiel, 26 Court St. 50,000
Martin E. Mankin, realty—B. F. Schwartz, 305 Broadway, Manhattan 10,000
W. E. Widlake, contracting—M. Weil, 225 Broadway, Manhattan 10,000
Arkwin, auto accessories—J. B. Quinland, 262 Fulton St. ....3,000 shs com
Bayland Holding Corp., securities—I. Rosenfeld, 26 Court St. ....200 shs com
Midwood Curtain and Drapery Shoppe—Sobel & Brand, 2 Lafayette St., Manhattan 10,000

Queens.

Dairymen's Stamping and Retinning Co.—A. Lipton, 122 East 42d St., Manhattan $30,000
Deuville Miniature Golf Links—A. Kerwan Jr., Jamaica 10,000
J. Teicomi & A. Moschella Construction Co.—A. L. Geilich, 521 5th Av., Manhattan 5,000
Octagon Amusements, Ridgewood, miniature golf courses—L. C. Ringe, Ridgewood 3,000

Other Localities.

Tompkinsville—Albert-Egan Super Service, garage—F. H. Innes, St. George $5,000
Long Beach—Long Beach Ice Co.—J. M. Detjen, 271 Madison Av., Manhattan 20,000
Poughkeepsie—New York Sample Shop of Poughkeepsie, dry goods—P. A. Mylod, Poughkeepsie 5,000
Poughkeepsie—Mid-Hudson Buildings, realty—P. A. Mylod, Poughkeepsie 10,000
Kingston—Fein Buildings, realty—Same as above 10,000
Kingston—Kingston New York Sample Shop, dry goods—P. A. Mylod, Poughkeepsie 5,000
Schenectady—Schenectady New York Sample Shop—Same as above 5,000
Mount Vernon—Peabody, Tyner & Co., securities—Gescheidt & Gillette, Mount Vernon ....$20,000 pf, 1,000 shs com
Albany—Associated Agents and Underwriters, insurance—Parson & McClung, Albany 10,000
Yonkers—Schaefer Laboratories, chemical—Petersin, Steiner & Kohan, 1,133 Broadway, Manhattan 20,000
Greenberg—Rochambeau Realty Co.—Crane & Hoffnagle, Scarsdale .... 50 shs com
Buffalo—C. & F. Realty Corp.—Franchot, James & Warren, Buffalo ....$20,000 pf, 1,000 shs com
Hunter—Greene County Working Corp., building materials—P. Former, Tannersville 20,000

NEW JERSEY CHARTERS.

Special to The New York Times.

TRENTON, N. J., June 30.—These charters were filed today:

Whitehouse Hotel, Inc., Lakewood—Benjamin Zweben, New York City $125,000
Pinewood Realty Corp., Lakewood—Benjamin Zweben, New York City 125,000
North Bergen Amusement Corp., Jersey City, theatres—Corporation Trust Co., Jersey City ....1,000 shs com
J. W. Wilder & Co., Inc., Newark, automobile accessories—Harry A. Wilder, Newark ....2,500 shs com
Budish Cleaners, Dyers, Inc., Newark—Louis Seidman, Newark 100,000
Louis Staller, Inc., Wildwood, hardware—Irving Shenberg, Wildwood ....1,000 shs com
Guaranty Loan Co. of Passaic, Passaic, loan money—Moses Morris, Passaic 50,000
Harrison Apartments, Inc., Linden, realty—Grossman & Kwalick, Linden 125,000

DELAWARE CHARTERS.

Special to The New York Times.

DOVER, Del., June 30.—These charters were filed today:

Koranite Corp., New York City, roofing materials—United States Corp. Co. ..100,000 shs com
Northline Corp., St. Paul, Minn., stocks, bonds—Corporation Trust Co. ....7,200 shs com
Bunola Coal Co., Philadelphia, Pa., mineral and wood lands—Corporation Guarantee and Trust Co. $300,000
Buffalo Special Remedy Co., Inc., Wilmington, Del., patents—Colonial Charter Co. ....$200,000, 2,000 shs com
Butler Utilities, Inc., Wilmington, Del., general merchandise—Corp. Trust Co. 200,000
Hotel Cassidy, Inc., Wilmington, Del.—Adele S. Cassidy, Wilmington, Del. 200,000
Fremont Boat Corp., Wilmington, Del., patents—Colonial Charter Co. ..$100,000, 2,000 shs com
R. R. Storage and Sales Co., Pittsburgh, Pa., furniture, carpets, drapery, stoves, radios—Capital Trust Company of Delaware 100,000
International Investment Co., New York City, stocks, bonds—Prentice Hall, Inc., of Delaware, Dover, Del. 100,000
Box Corp., Wilmington, Del., stocks, bonds—Corporation Trust Co. ....1,530 shs com
Kent, Wetherill & Fisher, Inc., Wilmington, Del., stocks, bonds—Corporation Trust Co., Wilmington, Del. ....1,000 shs com
Pere Marquette Building Co., Wilmington, Del., realty—Corp. Trust Co. ....900 shs com
Palladium Life Underwriters, Inc., Wilmington, Del., industrial research work—Colonial Charter Co. 10,000
Barkey Utilities, Inc., Dover, Del., scientific or industrial research work—Capital Trust Co. of Delaware ....100 shs com

CORPORATE CHANGES

Special to The New York Times.

New York.

ALBANY, June 30.—These corporate changes were filed today:

CAPITAL INCREASES.

Amsib Trading Corp., Manhattan, 200 to 1,000 shares, no par.

Whitehouse & Hardy, Manhattan, 24,000 to 40,000 shares, no par.

United Signs Corp., Manhattan, 200 to 400 shares, no par.

Giordano Bros., Bronx, $3,000 to $3,200.

Becker Valve and Specialty Corp., Newburgh, 6,500 to 23,313 shares, of which 1,313 are preferred $100 each, 25,000 no par.

CAPITAL REDUCTIONS.

Bishop Gutta Percha Co., Manhattan, $200,000 to $120,000.

Kaim, Tarbes & Forster, Manhattan, $60,000 to $45,000.

NAME CHANGE.

Kops Realty Co., Manhattan, to Kobro Operating Corp.

DESIGNATIONS.

Secretary of State is named representative in each instance:

Airport Lighting, Delaware, 10,000 shares, no par.

American Austin Car Co., Delaware, garage, 1,000,000 shares, no par.

Axelson Manufacturing Co., Ltd., California, oil well pumps, 200,000 shares, no par.

SURRENDER OF AUTHORITY.

Axelson Machine Co., California.

DISSOLUTIONS.

Morton Silk Corp., Manhattan.
Gelbro Realty Corp., Manhattan.
T. Klipstein, Manhattan.
Steel Utilities, Manhattan.
Sayl Realty Corp., Manhattan.
35 Pine Street Corp., Manhattan.
Wilco Garage, Manhattan.
Jones, Richard & Sutton, Manhattan.
Bimblick Toy Manufacturing Co., Manhattan.
Lichtenstein Realty Corp., Manhattan.
Ray D. Lillibridge, Manhattan.
Mohonk Contracting Co., Amsterdam.
Rumax Realty Corp., Brooklyn.
Ask Catuna, Brooklyn.

Delaware.

Special to The New York Times.

DOVER, Del., June 30.—These notices of corporate changes were filed today:

CAPITAL INCREASE.

Pickwick Greyhound Lines, Inc., Chicago, Ill., 455,000 to 785,000 shares, no par.

NAME CHANGES.

Old National Mortgage Loan Company to Old National Corporation, Chicago, and capital increased from 20,000 to 400,000 shares, no par.

Arden Securities Corporation to Orma Securities Corporation, New York.

DIVIDENDS PAYABLE TODAY

Continued from Page Fifty.

Company.	Rate.	Period.
Thomas Allec Corp. A	$37½	Q
Thompson (J R) Co	75c	Q
Thompson Products	60c	Q
Thompson's Spa, Inc. pf	$1.50	Q
Thompson-Starrett pf	87½c	Q
Tide Water Assoc Oil pf	$1.50	Q
Tilo Roofing Co $2 pf	50c	Q
Do	17½c	Q
Time-O-Stat Contr pf. A	[illegible]	Q
[illegible]	[illegible]	[illegible]

Company.	Rate.	Period.	Payable.
United Light & Power 1st pf	$1.50	Q	Q
United Loan Corp	$1.25	Q	Q
United Milk Prod 7% pf	$1.75	Q	Q
United N J R R & Canal	$2.50	Q	Q
United Paper Box	40c	Q	Q
United Piece Dye Wks pf	$1.62½	Q	Q
United Porto Rican Sug pf	87½c	Q	Q
United Pr & Lt of Kansas pf	$1.75	Q	Q
United Print & Pub	30c	Q	Q
[illegible]	[illegible]	[illegible]	[illegible]

Company.	Rate.	Period.
Warren Bros Co	75c	Q
Do 1st pf	25c	Q
Do conv pf	75c	Q
Do conv ptg	75c	Q
Warren Foundry & Pipe	50c	Q
Washington Gas & Elec pf	$1.75	Q
Wash Park National Bk (Chi)	$2.50	Q
Washington Title Ins	$1.50	Q
Do pf	$1.50	Q
[illegible]	[illegible]	[illegible]

*Amount to be announced later.

PRODUCE MARKETS

Butter.

Receipts, 9,089 packages. Unexpected weakness developed Monday morning and in the absence of early buying support, values eased off about 1-3c on all grades; trade picked up toward the close, however, and the market wound up in full steady position. [illegible]

Dried Fruit.

Apples: State, box...11-.14¼; Wash., ch. box, .12½-.13; Wash., box..15-.15½ [illegible]

Waste, bags, lb., .01¼-.01½

Huckleberries: Box, qt. ....21; Bags, qt. 16

[illegible]

CITY BANK SURVEYS BUSINESS OUTLOOK

Advises Against 'Blind Optimism' on One Hand and 'Unfounded Pessimism' on Other.

SEES REASONS FOR UPTURN

Declares Sooner or Later Industry Must Speed Up to Supply the Wants of the Nation.

The past month has witnessed a deepening of the feeling of discouragement about business, such that the average business man has been inclined to question his faith in the recuperative powers of the country more than at any time since the stock market slump last Fall, according to the July 1 bulletin of the National City Bank. Taking cognizance of this state of public psychology, the bank urges the necessity of preserving a balance against unwarranted pessimism and of taking account of the encouraging features of the situation.

"How long it will take before the needed readjustments can be completed and trade and industry be in a position to move forward once more on a sound and prosperous basis obviously cannot be foretold with certainty," the bulletin says. It continues:

"Business pretty much the world over is sick, and it will serve the cause of revival better to face this fact squarely and with determination to take all necessary steps to eliminate the obstructive influences than to cherish a blind optimism as to the date and period of convalescence. At the same time it is just as necessary to preserve an even balance against unwarranted pessimism and to take account of encouraging features of the situation.

"For nearly a year the production of new manufactured goods in this country has been either declining or held in check at low levels. Meanwhile, the people have gone on wearing out their shoes and clothing, burning up gasoline and automobile tires, and using the old car pretty much as before. Sooner or later the time must come when industry will have to speed up again to care for the wants of 120,000,000 people, and the record of industry in this country does not contain many long-drawn-out depressions.

Cites Recoveries in the Past.

"As we pointed out in our last bank letter, such business recessions as we have experienced during the past thirty years have usually passed the turning point some time during the year following the commencement of reaction, and while the rate of recovery sometimes has been slow at first, it has, nevertheless, been steadily upward until normal levels were once more attained.

"It is a familiar fact that consumption in times of depression never falls off as rapidly as production, hence the assumption is not unwarranted that progress is being steadily made in the reduction of surplus stocks. According to figures collected by the Federal Reserve Banks, sales by 496 department stores in different parts of the country for the first five months of the year were only 3 per cent under the corresponding figures of a year ago, so that if allowance is made for the lower level of department store prices, it appears that the actual volume of goods distributed by these stores was close to or in excess of that a year ago.

"Similarly the figures of instalment financing of automobiles, taken as an index of motor car distribution, make a good showing if used cars are included in the picture, or whereas the financing of new car purchases fell considerably under a year ago, that for used cars recorded an increase, so that the total fell off only 4 per cent in number and 12 in value as compared with the record year 1929.

Reserve of Buying Power.

"If these figures of department store and automobile sales may be considered typical of what is going on generally in the way of consumption, we may be nearer to the point where shortages will begin to accumulate than is commonly supposed. While it is true that the stocks of various raw materials are still unwieldy, this is not necessarily convincing, for the reason that there is always a tendency for visible supplies to accumulate in times of reduced buying and falling prices. Once, however, prices are believed to have touched bottom and buyers step in to fill their requirements, it frequently turns out that there has been a dammed up buying power of sufficient volume to put a new light on the situation.

"Much has been said as to the restorative influence of easy money, and possibly the potency of this factor has been somewhat exaggerated. Business must be healed of some of its ills and regain its will to recover before stimulants can be wholly successful. Nevertheless, a plentiful and abundant supply of credit, such as now exists, is bound to facilitate the process of readjustment. Up to this time, a difficulty has been that the ease of money has been unequally distributed as between the short time and the investment money markets, but with rates in the short-time market where they are today a gradually increasing overflow of surplus funds into investment channels seems assured, thus providing more favorable opportunities for the financing of long-term capital expenditures.

"Indexes of production and trade at the moment continue for the most part to show up in an unfavorable light compared with the high levels of a year ago. Movement of trade on the railways during the four weeks ended June 14 was off 13 per cent from the corresponding period last year, with carloadings of merchandise and miscellaneous freight (usually considered indicative of shipments of manufactured products) down 10 per cent.

"Use of electric power in industrial establishments during May decreased 13 per cent from 1929, while factory employment and payrolls, as computed by the Department of Commerce from a representative list of reporting companies, were down 13 per cent and 16 per cent, respectively, from last year.

"While a decrease in the volume of factory employment during May is in accord with the normal seasonal tendency, the decline this year followed a less than normal increase during the Spring, with the result that indexes both of number of employed and payrolls reached new low points for the year, off 11 per cent and 16 per cent from the peak months of 1929. Prospects, moreover, point to a further reduction of working forces over the near term, since several important industries, including automobiles and textiles, have announced larger than usual curtailment for the midsummer period. On the other hand, seasonal expansion in construction work, agriculture and outdoor industry generally, is tending to offset lessened operations in manufacturing lines."

BUSINESS RECORDS

BANKRUPTCY PROCEEDINGS.

SOUTHERN DISTRICT.

Equity Receivers Appointed.

METER SERVICE CORP., 71 West Twenty-third Street.—The Irving Trust Co. was appointed, under $10,000 bond, by Judge Knox, upon the complaint of Porter, Erswell & Co., stockholder and note creditor, and upon the consent of the debtor corporation, which conducts business in Syracuse as well as this city, in the installation of meters in business buildings and apartment houses and the maintenance of service. The annual gross business of the corporation is said to be about $1,000,000 and its liabilities, including outstanding long-term notes, about $600,000. The book value of the assets is stated to be greatly in excess of the liabilities.

KURZMAN, INC., department store, 661 Fifth Avenue.—The Irving Trust Co. was appointed by Judge Goddard, upon the petition of B. Harris Manufacturing Co. of St. Paul, a creditor for $36,282, and upon the consent of the debtor corporation. The liabilities are stated to amount to $1,000,000, of which $600,000 consists of unmatured claims, and the assets are estimated at $1,450,000, exclusive of good-will, patents and trade-marks. Actions involving about $160,000 have been instituted against the corporation and it was stated that unless the assets were conserved by the appointment of a receiver the assets might become depleted through forced sales to satisfy judgments.

H. L. SIMMONS & CO., INC., manufacturers of fur garments, 661 Fifth Avenue.—The Irving Trust Co. was appointed by Judge Goddard upon the petition of A. Hollander & Son, Inc., a creditor for $4,470, and upon the consent of the debtor corporation, which is a subsidiary of Kurzman, Inc. The liabilities are stated to amount to $170,000 and the assets are estimated at $420,000.

Petitions Filed—Against.

KONOVER & MARCUS, carpets, rugs and linoleum, 219 East Thirty-seventh Street, by Lack Carpet Co., for $500; Standard Rug and Linoleum Co., $500; Templar Oil Products Co., Inc., $500. The members of the firm are David Konover and David Marcus.

LANDOW & HOROWITZ, shoes, 101 Rivington Street, by Diamond Shoe Co., for $513; L. Fried & Sons, Inc., $306; Thalheims Wearwell Shoe Co., Inc., $500. The mem-

[...]

Regalbuto, Charles—J. Fulco..........$431.95
Rosenbach, Rose—347 West 36th St. Corp. $208.37
Roberts, Miss L. L.—666 West End Av. Corp. $188.07
Stumm, Jacob W.—E. A. Wicksel......$159.72
Shapiro, Bert and Anna—Lebanon Kosher Meat Products, Inc..........$325.73
Sellinger, Herman—G. Dudman......$1,901.11
60 Broad St., Inc.—Compagnie Francaise des Cables Telegraphiques..........$22,861.57
Strelitz, Robert—Steiner, Rouse & Stroock $597.76
Seaman, Chas. H. and Mrs. Chas. H.—Vavra Fur Co., Inc..........$671.51
Silverman, Lawrence, and Nathan Feldhun—Court Square Building, Inc..........$522.60
Sherman Square Studios Realty Corp. and Henry I. Cohen—Hudson Glass Co...$1,465.64
Srebnik, Philip—L. Kirschman..........$383.22
Sapinkopf, John I.—Cunard Steamship Co., Ltd., costs..........$448.39
Stannard, Andrew M.—South Shore Bank of Staten Island..........$742.36
Stern, Fred H., Jacob S. Raphael and Andrew H. Karl—S. Goldman..........$1,031.25
Santangelo, Jennie, and Joseph De Maria—I. H. Cohen et al..........$619.53
Tricomi Construction Co., Inc.—Williamsburg Fireproof Sash & Door Corp..........$430.29
Universal Brassiere & Justrite Corset Co., Inc.—Industrial Comm., State N. Y...$128.40
Vazac, August—W. Glicevich, costs....$105.75
Wolffe, Wm. B.—City Trust Co..........$504.17
Wheeler, Wm. E. A., and May K.—R. A. Newman..........$7,315.03
Watters, Geo. M.—I. N. Weber......$2,645.04
Wachtel, Martin and Irving—J. Rosenblum $2,622.01
Wiener, Ben—Federal Credit Bureau, Inc $2,451.73
Weitzman, Nathan—Eight Sixty-One Amsterdam Av. Corp..........$987.45
Wagner, Nathaniel M.—N. Winter...$3,359.15
Wagner, E. De Cesare—Oppenheim, Collins & Co..........$161.35
Weitz, Joseph, Mary, Sara and Fishel—Bank of U. S..........$212.14
Waters, Anna—666 West End Av. Corp.$388.36
Zombeck, Stanley—A. Gromola..........$450.65

In Kings County.

Franson Axel—N. Y. Telephone Co....$37.45
Goldstein, Oscar—Same..........$56.13
Page, Charlotte F.—Same..........$38.12
Reinhardt, Crawford L.—Same..........$36.31
Spencer, George—Sam..........$36.02
Sheildoyer, Mary—Same..........$30.38

[...]

against Gibson and Edna C. McKnight, owners and contractors..........$220.00
BEACH 145TH ST, w s, 420 ft n of Newport Av, Neponsit; South Side Lumber Co., Inc., against Helen B. Clausen, owner; Church Roberts Co., contractor......$495.07
LINDEN AV, e s, 200 ft s of 8th Av, 200x200, College Point; Advance Aircraft Corp. against New York City Airport, Inc., and Edward E. Stapleton, owners and contractors..........$1,000.00

In Westchester County.

YONKERS, 16-18 Fernbrook St; J. Rose and C. V., Inc., against Joseph Labra, owner and contractor..........$366.95
DOBBS FERRY, lot 57, "Mead-Brook"; Baltazar Sadera against Jean Audevard and another, owners; Lot and Home Corp., con-

[...]

PORT RICHMOND—Huck Gerhardt Co., Inc., against Max and Elizabeth Huber; Jan. 23, 1930..........$473.00

In Nassau County.

WEST HEMPSTEAD—Lots 69 and 70, block 1, map West Hempstead Manor; Frank Periture against Joseph Esposito, owner and contractor..........$400.00
WEST HEMPSTEAD—Lots 69 and 70, block 1, map Hempstead Manor; G. & H. Sash and Door Co., Inc., against Joseph Esposito, owner and contractor..........$1,241.76
GARDEN CITY—Locust St, s s, 100 ft w of Tremont St; McPhilbin Lighting Fixture Co., Inc., against Preferred Homes, Inc., owner, and Paul Foger, contractor...$78.50

ARRIVAL OF BUYERS

Arriving buyers may register in this column by telephoning LACkawanna 1000.

AKRON—C. H. Yeager Co.; J. E. Barbee, leather goods, stationery; F. Hook, men's furnishings, boys' clothing, luggage; 128 W. 31st (Kirby, Block & Fischer).
ASBURY, Pa.—Murray's Dept. Store; Mrs. M. Klinghoffer, gen. mdse., ready-to-wear; 112 W. 38th (Benj. Storch & Co.), 14th floor.
BALTIMORE—The Hub; Miss Young, coats; 128 W. 31st.
BALTIMORE—Hecht's Reliable; I. Sonneborn, coats; 128 W. 31st.
BALTIMORE—The May Co.; Miss P. Ulanoff, basement, infants' wear, 2-6 years, closeouts, specials; 1,115 Bway.
BALTIMORE—Scranton Lace Co.; C. Werner, representing; Pennsylvania.
BALTIMORE—Hutzler Bros.; C. Hutzler, coats, suits; Miss A. Schwartz, coats; Miss V. Bennett, jewelry; 1,440 Bway (Assoc. Mdsg. Corp).
BALTIMORE—Standwick's; F. Alterstein, dresses; 101 W. 37th (Arthur E. Littman).
BARNESVILLE, Ohio—Krakoff Bros.; M. Krakoff, jobs navy, black, georgette, chiffon dresses; 33 W. 34th (Pitzer & Hartje).
BIRMINGHAM—Parisian Co.; H. S. Miller, shoes; 128 W. 31st (S. Hoffman).
BOSTON—The Shepard Stores; J. N. Palmer, boys' dept.; L. Murphy, knit underwear; Mrs. E. C. Merrill, toilet goods; Miss M. Custin, gifts; 128 W. 31st (Weill & Hartmann).
BOSTON—Shepard Stores; Miss A. Flaherty, closeouts, women's better chiffon dresses;

[...]

GREENSBURG, Pa.—S. W. Rose Co.; A. Soltz, underwear, men's, boys' wear, piece goods, draperies, smallwares, close-outs, knit sport wear; 128 W. 31st (S. Hoffman).
HARTFORD—Wise, Smith & Co.; Mrs. Rossing, lingerie, sweaters, house dresses; Miss Morse, infants' wear; 130 W. 30th (D. G. Union).
HOUSTON—Columbia D. G. Co.; A. S. Perlman, ready-to-wear; 101 W. 31st (McGreevey, Werring & Howell).
LANCASTER—Hager & Bro.; W. K. Montgomery, women's, misses,' juniors' ready-to-wear, house dresses, skirts, bathing suits; 20 W. 33d (D. G. Alliance).
LEWISTOWN, Pa.—The Famous; J. Dates, underwear, men's, boys' wear, piece goods, draperies, smallwares, close-outs, knit sport wear; 128 W. 31st (S. Hoffman).
LEWISTOWN, Pa.—Bon Ton; L. Dates, coats, dresses; 112 W. 38th (J. Hartblay, Inc.); 17th floor.
LIBERTY, N. Y.—O. E. Keller; O. E. Keller, gen. mdse. mgr.; Pennsylvania.
LOUISVILLE—Ben. Snyder; Mrs. S. Solinger, cheap ready-to-wear; 101 W. 31st (McGreevey, Werring & Howell).
MILWAUKEE—Gimbel Bros.; Miss C. Norton, blouses, sweaters, cheaper dresses; Miss E. Schwartz, lingerie, house dresses; 116 W. 32d.
MINNEAPOLIS—Peoples Cloak Co.; A. Grosman, cheaper fur trimmings; 101 W. 31st (Room 701).

[...]

Buyers' Wants—Offerings to Buyers

The New York Times will pay a reward of $100 should any one cause the arrest and conviction of a person or firm obtaining money under false pretenses through fraudulent advertising published in The New York Times. Telephone LACkawanna 1000. Rate 90 cents an agate line.

Buyers' Wants.

Men's Wear.

WHITE FLANNEL TROUSERS at popular prices; also stripes, grays and students for graduation; well tailored; spot delivery. Meyer Brothers, 670 Broadway. Spring 7156.

Men's and Boys' Rayon Polo Shirts.
SPOT DELIVERY. $1 RETAILERS.
R. & G. KNITTING MILLS, 12 WEST 32D.

Coats.

COATS Wanted—Looking at popular priced coats, all this week, at 11 A. M. Greenberg & Friedman, 520 8th Av.

COATS Wanted—Looking at Fall samples; mornings only. Kaufmann, Ragovin & Epstein, 139 West 35th.

COATS Wanted—Better grades; new concern. 256 West 38th St., 6th floor.

COATS Wanted—Buying new Fall Missy styles. Cummings-Chernoff, 501 7th Av.

COATS Wanted—Buying new Fall styles. 3d floor, 139 West 35th.

Dresses.

DRESSES.

WANTED TO BUY FOR CASH UNLIMITED QUANTITY. SEE MR. MARKSON, BETWEEN 8 AND 11 O'CLOCK TUESDAY MORNING, 7TH FLOOR, 248 WEST 35TH ST.

[...]

Offerings to Buyers.

Dresses.

DRESSES—OUR SLOGAN, "UNDERSELL!" Double! Triple! Quadruple! Your sales: Beautiful dimities, 75c; cotton shantungs and prints, $1.00, rayons, $1.75; tub silks, sizes 40-50, $1.75; outstanding values, $2.00; offering extraordinary!!! Shantung suits, rajah dresses, pastel crepes, printed crepes, chiffons; your choice $2.50 washable 3-piece suits, $2.25; large size women's pastel and prints, $2.75; regular $6.75 georgettes, prints, large size polka dots, large size Stehli prints, $3.75; buy 25 or 1,000 as your need requires. Your profits will bring you back every week. Emanuel, 264 West 35th.

DRESSES—$3.75; look like more at a special price; 5,000 new dresses for immediate delivery of material that you will find in better dress houses; plain and printed chiffons, chiffon dots, Shantung prints, printed georgettes, taffetas, silk jacquard and washable crepe; sizes 11 to 17, 14 to 20 and 36 to 46. IRBEN DRESS, 260 WEST 35TH.

DRESSES—BANG!! BANG!! BANG!! ALL COMPETITION SMASHED TO BITS!! Sharpshooters Skeptics! Doubters! Curiosity Seekers! Completely satisfied and have lively time shooting with our tub frocks of plain and printed Shantungs and piques, to retail $1.50-$2.50; and they sell like never before. ISIDORE KREINIK, 134 WEST 37TH.

DRESSES—STOUTS, $3.75, 40-50. Polka dots, prints, pastel flat crepes on racks; special price for quantity users and jobbers. ROTBERN DRESS, 248 WEST 35TH.

DRESSES—$6.75 for July Sales!! Latest styles printed and plain chiffons! Exceptional values! Sizes 14-20. "Special price to quantity buyers." Robert Vogel & Paley, 241 West 37th.

DRESSES—Women's and misses', large variety! Flowered chiffons, rajahs, printed crepes; washables, sportswear, $10.75, $6.75 values, at tremendous sacrifice. Cohen Dress, 260 West 35th.

[...]

chiffons and georgettes; values up to $1.50; sacrifice 50c net cash. Basser Fabrics, 433 4th Av. Lexington 5156.

PRINTED FLAT CREPES, STEHLI'S ORIGINAL, NEW DESIGNS; LARGE QUANTITIES AT REMARKABLY LOW PRICES. CHICKERING 7761.

PRINTED rayons, close outs, very cheap; also georgettes, crepe sports. Bogardus 3881.

PRINTED silk shantung remnants; fine quality; latest pattern. Caledonia 4834.

Woolens.

PACIFIC P. M. S. peirretseen, all colors. Chickering 7200, Ext. 119.

General Merchandise.

TOYO bodies suitable for the millinery trade. Barz & Olkin, 29 West 4th St. Spring 6162.

Wholesale Only

Sally tags
TOPS 'EM ALL

Boost your sales with novelty wear
OVERALLS
in stripes, and cubes, and solid colors
Ever popular
WHITE GOBS
Sizes 6 to 20
8.50 to 12.00
per dozen
Sally Middy Co., Inc.
20 West 33d St., N. Y.

LATEST DEALINGS IN THE REAL ESTATE FIELD

FORECLOSURE SALE.

SUPREME COURT, NEW YORK COUNTY—ALPHONSE H. KURSHEEDT as surviving Trustee under the Last Will and Testament of Frederic A. Kursheedt, deceased, Plaintiff, against LUDWIG HARBURGER and EDWIN H. FOREMAN as Executors and JOSIE L. SWARTZ as Executrix of the Last Will and Testament of Silas Swartz, deceased, et al., Defendants.

In pursuance of a judgment of foreclosure and sale, duly made and entered in the above entitled action, bearing date the 20th day of June, 1930, and filed and entered June 27th, 1930, I, the undersigned, the referee in said judgment named, will sell at public auction, at the Exchange Salesroom, No. 56 Vesey Street, in the Borough of Manhattan, City of New York, on the 23d day of July, 1930, at 12 o'clock noon on that day by Edwin J. McDonald, auctioneer, the premises directed by said judgment to be sold, and therein described as follows:

ALL that certain lot, piece or parcel of land situate, lying and being in the Borough of Manhattan, City, County and State of New York, bounded and described as follows:

BEGINNING at a point on the northerly side of West Nineteenth (19th) Street, distant two hundred and forty-two (242) feet easterly from the corner formed by the intersection of the northerly side of West Nineteenth (19th) Street with the easterly side of Seventh (7th) Avenue, and running thence northerly ninety-two (92) feet to a point distant two hundred and forty (240) feet eleven and one-half (11½) inches easterly from the easterly side of Seventh (7th) Avenue, thence easterly parallel to West Nineteenth (19th) Street seventy-eight (78) feet eleven and one-half (11½) inches; thence southerly and part of the distance through party walls ninety-two (92) feet to a point at the centre of a party wall on the northerly side of West Nineteenth (19th) Street, and thence westerly along the northerly side of West Nineteenth (19th) Street seventy-seven (77) feet eleven (11) inches to the point or place of beginning, be said several distances and dimensions more or less. Also all the right, title and interest of the parties of the first part in and to the gore or strip of land adjoining the above described premises on the west and being about two (2) feet seven (7) inches wide in the rear and tapering to a point at the front on the street line of West Nineteenth Street.

AND ALSO ALL that other lot or parcel of land, with the buildings and improvements thereon, in the Borough of Manhattan, City, County and State of New York, bounded and described as follows:

BEGINNING at a point on the northerly side of Nineteenth Street, distant four hundred and thirty-seven (437) feet and ten (10) inches westerly from the northwesterly corner of Nineteenth Street and Sixth Avenue, running thence northerly parallel with Sixth Avenue or nearly so ninety-two (92) feet more or less to the center line of the block between Nineteenth and Twentieth Streets, thence westerly, parallel with Nineteenth Street forty-two (42) feet three (3) inches more or less to the easterly line of property conveyed by Alphonse H. Kursheedt, Joseph Fettretch and Charles D. Williams, as Trustees under the Will of Frederic A. Kursheedt, deceased, to Hannah Schwab by deed recorded in the Register's Office, New York County, in Liber 160, Section 3 of Conveyances at Page 379; thence southerly along the easterly line of the property last referred to ninety-two (92) feet more or less to the northerly side of Nineteenth Street, and thence easterly along the same, forty-two (42) feet three (3) inches more or less to the point or place of beginning; being the some premises known and distinguished by the Street Numbers 139 and 141 West Nineteenth Street, the westerly course being partly through party walls.

Dated, New York, June 28th, 1930.
MATTHEW P. DOYLE, Referee.

WILSON & WILSON, Attorneys for Plaintiff, 149 Broadway, Borough of Manhattan, New York City.

The following is a diagram of the property to be sold:

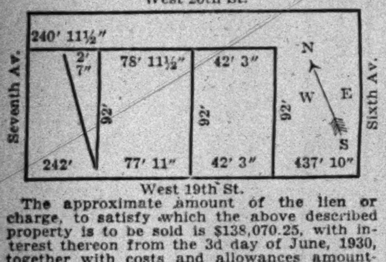

The approximate amount of the lien or charge, to satisfy which the above described property is to be sold is $138,070.25, with interest thereon from the 3d day of June, 1930, together with costs and allowances amounting to $1,270.71, with interest from June 27th, 1930, together with the expenses of the sale. The approximate amount of the taxes, assessments and water rates, or other liens, which are to be allowed to the purchaser out of the purchase money, or paid by the referee, is $11,598.50 and interest.

Said premises will be sold subject to any state of facts that an accurate survey shows; zoning laws and regulations; and to instalments of assessments, if any, not yet payable.

Dated, New York, June 28th, 1930.
MATTHEW P. DOYLE, Referee.

REFEREE'S NOTICES.

SUPREME COURT, NEW YORK COUNTY—SADIE ISAACS, Plaintiff, against ASSOCIATED LESSORS, INC., et al., Defendants.

In pursuance of a judgment of foreclosure and sale, duly made and bearing date the 10th day of May, 1930, I, the undersigned, the referee in said judgment named, will sell at public auction to the highest bidder, by Henry L. Brady, Auctioneer, at the Henry L. Brady Auction Rooms, at No. 393 Seventh Avenue, in the Borough of Manhattan, City and State of New York, on the 16th day of July, 1930, at 12 o'clock noon of that day, a leasehold interest in the premises directed by said judgment to be sold and therein described as follows:

All that certain lot, piece or parcel of land, with the buildings and improvements thereon erected, situate, lying and being in the Borough of Manhattan, City, County and State of New York, bounded and described as follows:

Beginning at the southeasterly corner of Commerce and Barrow Streets; running thence easterly along the southerly side of Barrow Street 74 feet 7¾ inches to the easterly face of the easterly wall of the premises known as No. 27 Barrow Street; thence southerly in a straight line along the easterly face of said wall and the prolongation thereof 80 feet 11 inches; thence westerly in a straight line and part of the distance through the northerly wall of a three-story brick building, known as No. 48 Commerce Street, 55 feet 6½ inches to the easterly side of Commerce Street; thence northerly along the westerly side of Commerce Street 60 feet 9¼ inches to the point or place of beginning.

Said premises will be sold subject to rights of tenants, zoning and building restrictions of the City of New York.

Dated, New York, June 20, 1930.
HENRY A. THELLUSSON, Referee.

EDWARD H. FREIBERGER, Attorney for Plaintiff, 16 Court Street, Brooklyn, N. Y.

The following is a diagram of the property to be sold; its street number is 75 Barrow Street:

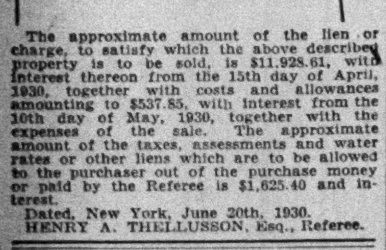

The approximate amount of the lien or charge, to satisfy which the above described property is to be sold, is $11,928.61, with interest thereon from the 13th day of April, 1930, together with costs and allowances amounting to $537.85, with interest from the 10th day of May, 1930, together with the expenses of the sale. The approximate amount of the taxes, assessments and water rates, or other liens, which are to be allowed to the purchaser out of the purchase money or paid by the Referee is $1,625.40 and interest.

Dated, New York, June 20th, 1930.
HENRY A. THELLUSSON, Esq., Referee.

BANKRUPTCY SALES.

U. S. DISTRICT COURT, SO. DIS. N. Y. Underwriters' Salvage Co. of N. Y., Auctioneer, sells July 3, 1930, 10:30 A. M. at 67 Irving Place, Manhattan. I. O. DINE LABORATORIES, INC., 49134. Extracts, Boxes, Bottles, Office Fixtures. IRVING TRUST COMPANY, Receiver. Inspection: July 3, 1930.

U. S. DISTRICT COURT, SO. DIS. N. Y. Underwriters' Salvage Co. of N. Y., Auctioneer, sells July 1, 1930, 10:30 A. M., 1531 First Ave., Manhattan. ASSETS OF ABRAHAM POLLACK, 49161. Grocery Stock, Fixtures. IRVING TRUST COMPANY, Receiver.

LEGAL ADVERTISEMENTS.

NOTICE OF LIQUIDATION.

The Central National Bank of the City of New York located at No. 1,440 Broadway, in the City of New York, in the State of New York, is closing its affairs. All note holders and other creditors of the association are therefore hereby notified to present the notes and other claims for payment.

E. V. CONNOLLY, President.
Dated, May 23, 1930.

THE DOWNTOWN OFFICE of The New York Times at 7 Beekman Street, is open from 7 A. M. to 12:30 P. M. Sundays from 9 A. M. to 6 P. M. Subscriptions for The Times or its subsidiary publications received here and advertisements of The Times and subscription orders for The Times or its subsidiary publications may be left. ADV.

FIGURES 3 BILLIONS OF SALES RETURNED

Commerce Department Credit Survey Indicates Instalment Selling Has 12% Allowances.

CREDIT EXPANSION SHOWN

Most Commodities for Retail Sale Can Be Bought on Account or Instalments.

Special to The New York Times.

WASHINGTON, June 30.—An analysis of American credit policy based upon the national retail credit survey, made public today by the Department of Commerce, stated that practically every commodity offered through retail stores could be purchased on open account, on instalments or on both.

Out of a total of more than 35,000 reports from retail outlets covering thirty-three principal groups of commodities, three-fourths of the outlets were extending open credit, 18.7 per cent instalment terms, and 20 per cent sold for cash only.

"Percentages of stores offering goods on an open-credit basis varied from 35 per cent for boot and shoe stores to 98 per cent for lumber and building material dealers.

"Though many of the thirty-three lines of trade had a smaller percentage of stores offering instalment credit, there were eleven lines of trade which had more than one-third of the outlets of the group offering these terms. The highest percentage was for automobile dealers, 98.6 per cent of these outlets offering to sell on an instalment basis. Only five of the thirty-three groups of commodities were not offered for sale on this basis.

"A large majority of the outlets, more than 60 per cent, sold goods for cash and on open account only, not offering instalment terms nor requiring strictly cash."

Returns Were $3,000,000,000.

According to the survey, returns and allowances in retail stores probably aggregate $3,000,000,000 annually. Returns and allowances represented between 7 and 8 per cent of all retail sales, which are estimated at approximately $40,000,000,000.

"The national retail credit survey," the department said, "conducted by the department with the aid of the National Retail Credit Association, has revealed a large body of facts on returns and allowances for the retail stores reporting. Approximately 24,000 merchants, with total sales approximating $5,000,000,000, voluntarily furnished detailed reports of their businesses.

"The high percentage of returns and allowances is one of the major revelations of the survey. Instalment credit sales show the highest average ratio in this respect, returns and allowances being 12 per cent of the total value of sales made on this basis. An average of 9.9 per cent of the open credit sales and 5.2 per cent of cash sales were accounted for by returns."

Fur Stores' Returns Were High.

"Fur goods stores had the highest ratio of returns on cash sales, 16 per cent; department stores ranked next with 5.9 per cent; electrical appliance stores had 5.8 per cent, and drug and optical goods stores had the lowest, .7 per cent.

"On open-credit sales the ratio of returns and allowances was 22.9 per cent for musical instruments, 22.9 per cent; and for optical goods, 14.8 per cent, and lowest for coal and wood dealers, .8 per cent, and grocery stores, 1.3 per cent.

"Musical instrument stores led also in returns and allowances on instalment-credit sales, 15.4 per cent; followed by furniture stores, 13.7 per cent; and department stores, 13.1 per cent. Lowest percentages on instalment sales were reported by hardware stores, 3.5 per cent; automobile dealers, 4.2 per cent, and automobile accessory stores, 5.1 per cent."

CRUDE OIL PRICE STEADY.

Average in Ten Fields Unchanged Last Week at $1.497.

The average price of crude petroleum in ten producing fields was unchanged last week from the previous week at $1.497 a barrel, according to the Oil, Paint and Drug Reporter. In the previous year it was $1.767 a barrel.

Gasoline at the refineries was fractionally lower last week at 7.48 cents a gallon at four principal refineries, compared with 7.51 cents in the previous week. The service station price at ten leading distributing centres was unchanged from the previous week at 20.80 cents a gallon.

Domestic crude oil production from Jan. 1 to June 28 was estimated at 463,272,000 barrels, compared with 475,077,000 barrels in the corresponding period of 1929.

GAS FELLS FOUR FIREMEN.

Broken Pipe Releases Ammonia in Lowell (Mass.) Plant.

LOWELL, Mass., June 30 (AP).—Four firemen were rendered helpless and others were affected today by ammonia fumes which escaped from a broken supply line in the storage refrigeration plant of Swift & Co. The fumes spread quickly through the building and caused a virtual evacuation of offices and buildings in the vicinity.

The four firemen went into the building to shut off the ammonia supply. It was not until thirty minutes after the ammonia had begun escaping that firemen finally succeeded in plugging a hole in a pipe caused when a fire truck accidentally broke off a pet-cock.

The fumes that struck the men down had filtered through gasmasks which they wore. All four recovered after receiving first-aid treatment.

CONVENE AT LAKE GEORGE.

Religious Representatives Open Sixth Season of Conferences.

LAKE GEORGE, N. Y., June 30.—The sixth season of religious conferences here under the leadership of President Wilbert W. White of the Biblical Seminary in New York opened tonight.

The general subject, as in former years, will be "The Functioning of the Group With Special Reference to the More Efficient Functioning of the Christian Church."

The personnel of the conferences include presidents of colleges, university and seminary professors and Bishops. These come from twenty-two different denominations including the Presbyterian, Methodist Episcopal, Baptist, Congregational, Episcopal, Lutheran and United Church of Canada.

ASKS VOTES FOR FUND TO PUSH LAW SURVEY

Grand Jury Association Urges Legislators to Back Hoover—Private Aid Attacked.

A telegram deploring the failure of Congress to vote the funds asked for the continued activities of President Hoover's Law Enforcement Commission and urging approval of the full appropriation asked, was sent to New York Senators and Representatives yesterday by the Federal Grand Jury Association of the Southern District of New York. The message follows:

This association deeply deplores the failure of Congress to provide sufficient funds to enable the Law Enforcement Commission to make a complete survey of conditions relating to the administration of criminal law and to make recommendations. Our members serve on Federal grand juries and from first-hand knowledge are acutely aware of the need for such comprehensive investigation. We strongly urge you to vote the full appropriation of $250,000 needed.

It was signed by Alfred H. Newburger, president, and Eugene J. Cantin, secretary.

Representative Emanuel Celler of the Tenth District, Brooklyn, issued a statement criticizing as "ill-advised, if not illegal," President Hoover's recent declaration that he would procure private funds to support the work of the Wickersham commission. If the President could not use private funds for investigation, he could not use private funds for any kind and manner of enforcement, Representative Celler declared.

"President Hoover's plan to procure private funds to assist the work of the Wickersham commission is but one step toward the erection of a supergovernment composed of a coterie of rich men, who would be willing to set up funds at the President's disposal to do the things that Congress refuses to do," said Representative Celler. "The only control the people, through Congress, exercise over the executive branch of the government is through the granting or withholding of appropriations. The President now flouts the will of Congress and the people."

MUSICIAN SEIZED HERE AS $15,000 EMBEZZLER

Arrested as Fugitive From Newark, He Is Accused of Theft of Federation Funds.

Arrested at the request of the Newark police, who accused him of embezzling $15,000 in funds of the American Federation of Musicians, Henry Ostendorf, 34 years old, a musician, of 203 Franklin Street, Maplewood, N. J., was held in $10,000 bail yesterday by Magistrate McQuade in the Morrisania Court for hearing next Monday as a fugitive from justice.

A bench warrant dated June 23 and issued by E. R. Noble, clerk of the Essex County Court, did not detail the alleged crime.

Ostendorf was employed as a bookkeeper in the office of the secretary of the Federation of Musicians in Newark until May 1, it was said there.

The complaint was made by William Kerngood, secretary of the federation. It charged embezzlement over a period of four years.

Extradition proceedings were started yesterday by the Essex County authorities.

YOUTH IS CLOTHING AIM.

Cut of Suit Keeps Man Young, Expert Says at Baltimore Meeting.

Special to The New York Times.

BALTIMORE, June 30.—The style of men's clothing for next Autumn and Winter must make old men feel young, according to fashion-setters, who are attending the forty-first semi-annual convention of the International Association of Clothing Designers.

"Ponce de Leon was wrong," R. M. Burnam, secretary of the organization, said today. "The middle-aged and elderly man of today knows that it is not mysterious waters, but the cut of his clothes that keep him young. That is what the designer must do.

"The modern aged man tries to be a boy. He must stay young if he wants to remain in business. If he is not, some one is apt to take his job. He must, therefore, be a part of his job, and, strangely enough, the youth of today wants to dress older. This year, for instance, aged men wore overcoats and topcoats built for young men, and vice versa.

"The college and university man is getting away from the unkempt, slovenly style he adopted several years ago."

GUARDS SEIZE LIQUOR BOAT

Crew Escapes as Ida K. With 400 Cases Is Caught Near Atlantic City.

Special to The New York Times.

ATLANTIC CITY, N. J., June 30.—Captured by Coast Guards at the inlet early today, the Ida K., a thirty-five-foot Deisel-motored fishing boat with 400 cases of liquors and champagne aboard, was towed to Gloucester, N. J., and turned over to customs officers.

The Ida K. was abandoned by its crew of several men just before being overtaken by a Coast Guard patrol boat in charge of John Beebe, machinist, as the rum-runner was heading into port.

According to Coast Guards, the boat formerly was owned by Patsy Montagna of Ocean City. They said they do not know the name of the present owner. The boat was docked at Gardner's Basin and towed to Gloucester under the direction of Frank W. Loughlin, Philadelphia customs agent, and Captain Christopher Bentham of the inlet Coast Guard station here.

Portrait of Judge Gray Unveiled.

Special to The New York Times.

PHILADELPHIA, June 30.—Prominent lawyers and judges, including Supreme Court Justice Owen J. Roberts, witnessed the unveiling today of a portrait of the late Judge George Gray in the United States Circuit Court of Appeals here, of which he was a member for fifteen years. The portrait is the work of Leopold Seyffert and was presented to the court by Judge Gray's son, Andrew C. Gray. The presentation was made by John Hampton Barnes, and Judge Joseph Buffington accepted in behalf of the tribunal.

ROCKEFELLER BUYS 51ST ST. LEASEHOLD

Extends Holdings for Radio Centre by Purchase From Rothstein Estate.

SIX OTHER PLOTS SOLD

"Parties in Interest" Get Several Parcels at Auction of Realty of Slain Gambler.

John D. Rockefeller Jr. and associates have extended their holdings for the development of a radio and amusement centre in Manhattan by the purchase of a leasehold held by the late Arnold Rothstein from Columbia College on the property at 26 West Fifty-first Street, Joseph P. Day, auctioneer, announced yesterday at the beginning of an auction of seven other parcels owned by the Rothstein estate. The sale attracted a large crowd to the salesroom at 56 Vesey Street.

The West Fifty-first Street property is a six-story brick store and apartment building. The leasehold, on lease from the Metropolitan Square Corporation, expires Oct. 31, 1930, but contains an option for renewal for two twenty-one-year terms at a rate to be fixed by appraisal, or for purchase at the end of each of the leases. The present annual rental under sub-leases is reported as about $11,600.

"Building of a radio centre in mid-Manhattan will contribute much to the value of property in the vicinity, especially the new opera plan which will be in operation the year round," Mr. Day said.

Six of the seven parcels offered at auction brought a total of about $1,500,000. All went to "parties in interest," presumably some of the Rothstein heirs, although no names of purchasers were given out by the auctioneer. The leasehold on 45-47 West Fifty-seventh Street, seven-story brick business building, was passed for lack of bids.

The most active bidding was on 28-30 West Fifty-seventh Street, expending through to 29 West Fifty-eighth Street and consisting of two seven-story brick loft and showroom buildings subject to mortgages totaling $863,750. Bidding started at $900,000 and was sold at $1,075,000.

The highest bid on 61 East Sixty-sixth Street, a seven-story apartment building subject to a mortgage of $112,550, was $150,000. Bidding ended at $103,000 on 151 West Seventy-second Street, a five-story business and apartment building sold subject to a mortgage of $70,000.

The property at 5 East Nineteenth Street, a five-story brick loft building mortgaged for $45,500, brought $70,000. The high bid on 302 West 107th Street, a five-story remodeled apartment house mortgaged for $30,000, was $49,600. The five-story store and apartment structure at 1,348-50 Wilkins Avenue, the Bronx, mortgaged for $76,650, was sold for $82,750.

The sale was ordered by John J. Glynn and J. Rothstein, the latter a brother of Arnold Rothstein, as a means of providing cash for obligations and to provide legacies and trusts created in the slain gambler's will.

SALES IN COOPERATIVES.

Space in Several East Side Apartments Is Taken.

Mrs. Charles A. Smylie, wife of the president of the National Licorice Company, has bought a duplex apartment of seven rooms and three baths in 1 Gracie Square, a 100 per cent cooperative recently completed at the southeast corner of Eighty-fourth Street by the 1 Sutton Square Corporation, Anthony A. Paterno president, from plans by William Lawrence Bottomley and Rosario Candela. This is the second cooperative apartment bought by the Worthington Whitehouse Company, which has been sold to the former Mrs. Smylie. The Worthington Whitehouse Company and Douglas L. Elliman & Co. arranged the sale.

Mrs. William A. Brady (Grace George), the actress, has bought from Duncan Harris, vice president of Brown, Wheelock: Harris, Vought & Co., an apartment of six rooms in 510 Park Avenue, southwest corner of Sixtieth Street. The Payson McL. Merrill Company was the broker.

Mrs. Meredith Hare of Colorado Springs and Long Island bought an apartment in 340 East Seventy-second Street, a 100 per cent cooperative project erected by the Fulglen Corporation. Culver Associates, Inc., was the broker.

APARTMENT LEASES.

Charles G. Guth, president of Loft, Inc., in 31 East Seventy-ninth Street; Alfred N. Phillips Jr., in the Carlyle, 35 East Seventy-sixth Street; Lieut. Col. Leigh F. J. Zerbee, in 424 East Fifty-second Street; Marland Gale, in 333 East Forty-third Street; Douglas L. Elliman and Co., brokers.

Dr. Isadore Zadek and Herbert F. Jackson, in 1,095 Park Avenue, for five years from Tishman Realty and Construction Company; Charles F. Noyes Company, broker.

Miss Edith Haas, in 755 Park Avenue; Miss Kathleen Stewart, also William H. O'Brien, in 315 East Sixty-eighth Street; William H. Barker, in the Buchanan, 155 East Forty-seventh Street; John R. Noggle, in 277 Park Avenue; Brown, Wheelock: Harris, Vought & Co., brokers.

Allison Armour 2d, duplex studio suite in 170 East Seventy-eighth Street; Mrs. Henry Kimbel, in 404 Riverside Drive; Potter, Hamilton & Butler, brokers.

BUSINESS LEASES.

The lease on the south store and basement at 1,315-17 Fifth Avenue has been sold by Hickey & Ettinger to James Nicholas and others.

George Fransen, store in 111 East Tremont Avenue, the Bronx, for barber shop; Joseph Drucker and Harry Fresno, store at 1,064 Westchester Avenue, for a period of years; Peter Khuri, stores at 33 East 209th Street, for cleaning and dyeing; 91 Nagle Avenue, for a period of five years; Max Ruben, dry goods, in store at 1,650 Westchester Avenue, for a period of ten years; Herman A. Acker Corporation, brokers.

Wallace & Smythe, florists, shop 34 by 68 feet, in Waldorf-Astoria Hotel, under construction at Park Avenue and Fiftieth Street, for ten years from Oct. 1, 1931, at total rental of $500,000.

Anglo-American Mill Company of Owensboro, Ky., flour and molasses mixing machinery, office in Lincoln Building, 60 East Forty-second Street; Pease & Elliman, brokers.

Imperial Thrift System, Inc., in 120 Wall Street; Max Mendel & Co., in 26 Broad Street; Jay T. McCoy & Co., in 15 Liberty Street; Bucyrus-Erie Company, showroom in 270 Broadway; Weeks & Co., in Silliman Building, 15-19 Maiden Lane; Charles F. Noyes Company, broker.

Duette Company of Chicago, maker of dry cleaning machine for home use, offices in Lincoln Building, 60 East Forty-second Street, Douglas L. Elliman & Co., brokers.

Margolis & Libbes, seventeenth floor in 580 Eighth Avenue; Solomon & Marks, Fifteenth Street; Joseph Tobin, Elegant Coat Company, fourth floor in 600 Eighth Avenue; Cobb & Singer, second loft in 353 West Thirty-fifth Street; Weiss & Weiss, brokers.

Half-Million-Dollar Lease Closed in Plaza Building

An important lease in the new Plaza Building occupying the block front on the east side of Madison Avenue, to Nancy, Inc., a modiste now at 578 Madison Avenue, was closed yesterday by Abe N. Adelson, president of the Madis Realty Corporation, owner of the structure.

The lease, which involves $500,000, is for a store, 18 by 53 feet, on the Fifty-eighth Street side of the building and about 10,000 square feet on the third floor.

The space, according to Brown, Wheelock: Harris, Vought & Co., agents who arranged the deal, will be connected by a private elevator and the extensive alterations now in progress are expected to be completed for Sept. 1 occupancy.

MANHATTAN SALES.

Uptown Dwelling and Downtown Building Pass to New Owners.

Manhattan sales reported yesterday involved 22 East Seventy-eighth Street, which was sold to Dr. Francis D. Gulliver of 24 West Seventy-first Street. The property, which consists of a four-story private dwelling on a lot 15.4 by 100 feet, was sold for the Kempner Realty Corporation through Pease & Elliman. The buyer will occupy the property as his office and residence.

In the downtown financial section, the Manufacturers Trust Company closed a deal with interests connected with Goldman Sachs & Co. for the purchase of the six-story building at 51 Broadway, running through the block to 27 Trinity Place. The property fronts 26.4 feet on Broadway and 26.3 feet on Trinity Place, and was formerly owned by the Pacific Trust Company, which was absorbed by the Manufacturers Trust Company.

Marion Butler sold a three-story building at 679 Greenwich Street, northeast corner of Christopher Street, to a client of Francis J. Mahoney, attorney. The plot is 35 by 74.9 feet.

WILL BUILD IN YORKVILLE.

Jasper A. Campbell Lets Contract for 16-Story Apartment.

A contract to build a sixteen-story apartment house at 422-34 East Eighty-sixth Street has been given by Jasper A. Campbell to Edgar Ellinger. The structure, to be completed next Summer, is to have 131 apartments and some extra servants' rooms. The suites will have three, four or six rooms, with a bath for each bedroom. The living room floors will be about two feet below the level of the remainder of the apartments.

A mortgage loan on the property has been placed with the Prudence Company, according to Douglas L. Elliman & Co., Inc., renting agents for the proposed structure.

ASSEMBLY HALL PLANNED.

East Third Street Structure Will Cost About $100,000.

Plans of a two-story assembly hall for 81-83 East Third Street were filed for approval with the Manhattan Bureau of Buildings yesterday. I. Kallich, the architect, estimates the cost at $10,000. The site, 50 by 86.2 feet, is owned by the L. W. S. Realty Company, Inc., of 73 Orchard Street.

Alterations to the ten-story Chemists' Club at 50-54 East Forty-first will cost $50,000, according to plans filed by F. B. & A. Ware, architects.

Other alteration projects submitted were:

York Avenue, 1,754-64, to one-story garage; Brainard Realty Corporation owner; Boak & Paris, architects; cost $18,000.

Fourteenth Street, 225-27 West; to four-story convent, Our Lady of Peace, owner; R. J. Reiley, architect; cost, $5,000.

MORTGAGE LOANS INCREASE

Gain of 12 Per Cent Over Last Year Reported by Company.

Loans made by the Lawyers Mortgage Company on properties in this city during the first half of the current year were 12 per cent greater than in the first six months of 1929, the respective totals being $56,176,625 and $49,284,115, it was reported yesterday.

Loans on Manhattan and Bronx properties this year are $10,000,000 ahead of the same period in 1929, the aggregate of $32,234,500 representing a 32 per cent increase. Queens and Nassau loans gained 16 per cent, Brooklyn and Westchester totals are below those of 1929 by 36.5 and 0.2 per cent, respectively.

CALIFORNIA HILL SINKS.

Geologists Declare It Is Slipping Into Cavity of Oil Pool.

LA HABRA, Cal., June 30 (AP).—A large hill, which geologists say has slipped westward seven feet and sunk eight feet in two weeks, has become a source of anxiety here.

Two oil wells stopped producing yesterday, due, oil men say, to the movement of the dome-shaped eminence, which covers fifty acres. Geologists have expressed the belief that the hill is settling into a cavity formed by the depletion of an oil pool and that the movement will continue until the subterranean gap is filled.

Buildings in Queens Rented.

The Coca Cola Bottling Company of Manhattan has leased from the Nedwel Building Corporation a structure on the west side of Jessie Place, Long Island City. Fred G. Randall, Inc., the broker, also leased for one year, for Pauline M. Wagner, a building at 40 Steinway Avenue, Astoria, to Herzberg's Fine Art Dyeing and Cleaning Company, Inc.

Buys in Industrial Development.

Eight plots in the White Plains industrial development of the Halyan Realty Company have been bought by Miss Miriam Dugan of Sea Cliff, L. I. Miss Dugan is the daughter of David H. Dugan of Dugan Brothers, Brooklyn bakers, who recently bought a site in the development.

BRONX PROPERTIES SOLD

Apartment in Mapes Avenue Changes Hands.

The four-story brick nine-family apartment house at 2,105 Mapes Avenue has been sold by Mary Serlen to a client of Hyman Leff. The plot is 22.5 by 95 feet. The property was reported held at $21,000.

The four-room bungalow at 2,814 Kingsland Avenue has been purchased by Joseph and Wilhelmina Barton from Susanna Hennermann through Stanton, Zimmerman & O'Mara and John Faley.

LEASEHOLD DEALS.

Manhattan Properties Reported Under New Control.

The building at 391 Fifth Avenue was leased by the 391 Fifth Avenue Corporation, Louis R. Bial, secretary, to the Jersard Realty Corporation, Joseph Durst, president, for eleven years from May 1 last, at an annual rental of $57,000.

Stratton Hall Apartments, Inc., Louis Reves, president, purchased from the 342-44 West Eighty-fifth Street Realty Corporation, Harry Kramer, president, a twenty-one-year lease with two twenty-one-year renewals, on the six-story Stratton apartment house at 342-44 West Eighty-fifth Street. Stephen J. Szendy Jr., attorney, represented the leasing corporation.

FAIRLAWN ACREAGE SOLD.

Investors Get Tract From Estate—Hudson County Trade.

A tract of twenty-four acres in Fairlawn, N. J., has been sold by the Anna Garretson estate to the Perness Corporation, Inc., of New York City, for investment. The parcel was acquired by the Garretson family in 1880. It fronts 700 feet on Broadway and 3,000 feet on Midland Avenue. The City Housing Corporation, developer of Radburn, owns property opposite. Borg, Rusch & Boyd, Inc., were the brokers.

Hudson County realty valued at $150,000 was involved in the sale of the three-story business and residential parcel at 223-27 Jackson Avenue, between Bidwell and Bayview Avenues, Jersey City, by the L. & G. Realty Company. Harry Cohen of Bayonne and Sol Friedman, Brooklyn manufacturer, the buyers, gave in payment a four-story flat with stores at the northeast corner of Hudson Avenue and Eighth Street, West New York. The structure, on a plot 50 by 100 feet, was erected three years ago. J. I. Kislak, Inc., was the broker.

BACKS CITY PLAN BILL.

East Side Body Says Commission Would Aid Rehabilitation.

Mayor Walker's city planning commission bill, which comes before the Board of Aldermen today, has the endorsement of the East Side Chamber of Commerce, which believes that establishment of the commission would "cut waste and foster rehabilitation of the lower east side."

"Such a plan would provide a logical and economical means of coordinating the many civic improvements to be made in this community before this section regains its former status in the business and residential life of Manhattan," said Philip Brenner, president of the chamber. "The program of improvement in parks, zoning, schools, housing and transit mapped out by this organization after months of study will fall short of accomplishment without a planning commission."

House Mortgaged for $875,000.

The East Harbor Building Corporation has obtained a first mortgage loan of $875,000 on the sixteen-story apartment house at 325-31 East Seventy-ninth Street. Hughes & Hammond arranged the financing.

RECORDED MORTGAGES.

On the property at the northeast corner of Madison Avenue and Seventy-second Street, half a block on the avenue and 56 feet on the street, Stafford Brothers, Inc., gave a mortgage to the City Bank Farmers Trust Company for $100,000 which has been consolidated with four other mortgages held by the trust company to make a single lien of $700,000; due June 1, 1935, at 5¼ per cent, with semi-annual payments of $7,500.

The Chatham Phenix National Bank and Trust Company has taken a mortgage from the Sixty-Seventh Street Realty Company, Sarah Werner, president, for $141,895, due June 20, 1933, at 6 per cent; $2,500 to be paid off quarterly, this being subordinate to prior mortgages amounting to $121,500.

The mortgage for $30,000 given by the Bronx County Construction Company to the Union Guarantee and Mortgage Company, has been combined with another mortgage to make a single lien of $75,000 on 210-220 West 145th Street, due June 26, 1933, at 6 per cent.

The Beekadel Realty Corporation, Adelaide L. Smith, president, gave a mortgage to the Mortgage Corporation for $10,000, due June 27, 1931, at 6 per cent, on the two properties at 159 West Seventy-sixth Street and the southwest corner of Columbus Avenue and Eighty-first Street, subject to a first mortgage of $25,000.

The Title Guarantee and Trust Company lent $20,000, due according to the bond, to Margaret T. Molloy on 120-22 West Washington Place, 36 by 70 feet.

On 244 East Fifteenth Street, 25.2 feet wide, Sophie Spicer gave a mortgage for $36,000, due in three years at 6 per cent, to the Union Guarantee and Mortgage Company.

Anna Schweikert gave a mortgage for $11,000, due June 27, 1933, at 6 per cent, to the New York Title and Mortgage Company on 350 East Eighty-fourth Street, 20 feet wide.

On the northeast corner of Cherry and Jefferson Streets, 83 by 94.5 feet, the A. J. D. Holding Company, Inc., Moses F. Dworsky, vice president, gave a mortgage for $15,000, due May 15, 1935, at 6 per cent, to the Citizens' Savings Bank.

The Hoffman Development Corporation, F. B. Hoffman Jr., president, gave a mortgage for $19,500, due on demand, at 5¼ per cent, to the Fulton Trust Company of New York on 304-308 East Thirty-fourth Street.

A mortgage for $25,000, due Oct. 20, 1931, at 6 per cent, was given by 185¼ Forsyth Street, Inc., Harry Schwartz, president, to the Chester Financial Corporation on the property on the west side of Chrystie Street, 24 feet 11 inches north of Delancey Street, 74 feet 7 inches front.

The Harlem Savings Bank lent $20,000 more to Walter F. Sauer and three others of that family on 409-11 East Forty-seventh Street. This mortgage is consolidated with another lien held by the bank to make one first mortgage for $50,000 on this property, due June 16, 1935, at 6 per cent.

The Weisner Holding Corporation, Herman Weisner, president, gave a purchase-money mortgage for $50,000, due June 30, 1950, at 6 per cent, to Minnette Klingenstein when she sold it 139 Second Av., 234 feet wide.

Minnette Klingenstein took a purchase-money mortgage for $7,000, due June 30, 1936, from the Weisner Realty Company, Inc., when she sold 155-57 Second Avenue, 37 feet 7 inches wide, subject to first and second mortgages of $68,400.

Store for Lease
Next to Childs Restaurant
136 WESTMINSTER STREET
PROVIDENCE, R. I.
Size—16 x 88 ft.
G. L. & H. J. GROSS, INC.,
PROVIDENCE, R. I.

SUBURBAN LOTS AUCTIONED.

Long Island and New Jersey Realty Sold by Kennelly.

An auction of 109 lots in Great Neck Gardens, Great Neck, last Saturday brought a total of $106,050, an average of nearly $1,000 a lot. Major William Kennelly conducted the sale.

Two lots at the southwest corner of Station Road and Oxford Boulevard brought the highest price, $3,800. Two adjoining lots on Station Road brought $3,300. A corner plot of four lots opposite sold for $6,000. A shallow ten-lot gore on Woolley Lane, opposite Colgate Road, was sold for $4,500. Other lots sold for from $625 to $1,500.

The Kennelly organization sold also on Saturday, at a continuation auction, the remainder of the Echo Lake holdings in Mountainside, N. J., and the balance of the lots in Lafayette Park, at Summit, N. J. The largest plot sold at Mountainside was a triangular plot at the junction of Mountain Avenue and new State Highway 20, with a frontage on each thoroughfare of 100 feet. The plot was sold for $23,000. Other plots at Mountainside were sold for from $725 to $2,200 each.

TRANSFERS RECORDED.

Seventy-first Street, 133-35 West, 42x102.2; Sickles Gardens, Inc., to 133 West Seventy-first Street Corporation, 32 Grove Street; mortgage, $286,900.

Seventy-ninth Street, 333-39 East, 108.10x102.2; George M. Dexter to Graceland Corporation, 32 Broadway; mortgages, $279,950.

Eighty-fifth Street, 527-31 East, 75x102.2; Same to Landex Corporation, 32 Broadway; mortgages, $155,000.

Edgecombe Avenue, 19.5, 16.8x100; Deronda Holding Company, Inc., to Constance Payne, 300 138th Street; mortgages, $16,500.

Seventy-sixth Street, 47 West, 22x102.2; City Realty Operators, Inc., to Club Vasco da Gama, Inc.; same property, Club Vasco da Gama, Inc., to Portuguese Realty Corporation, 11 West Forty-second Street; mortgages, $39,500.

Eighty-first Street, south side, 80 feet west of Second Avenue, 24x76.7½; Rebecca Greenberg and Dorothy Gamsu to 240 East Eighty-first Street Corporation, 240 East Eighty-first Street; mortgage, $16,000.

113th Street, 83 East, 25x100.11; A. Butti & Co., Inc., to Max Stern, 2,199 Cruger Avenue.

121st Street, south side, 203 feet west of Seventh Avenue, 15x100.11; Janeiro Holding Company, Inc., to Luckenth Holding Company, Inc., 347 West Twenty-third Street.

123d Street, 227 West, 25.6x100.11; Marguerite B. Carpenter to P. J. Curry, Inc., 3,300 Broadway.

Lexington Avenue, 146-48, 49.4½x100; William H. Hayes to Anthony Home, Inc., 119 East Twenty-ninth Street.

Ferry Street, 25, 24.8½ feet wide, and 2-2½ Jacob Street, 32.3 feet wide, surrounding the southeast corner; Euler & Robeson Company to Charles G. Coster, 194 Macdonough Street, Brooklyn.

Seventy-seventh Street, 342 East, 25x102.2; Lizzie Reichsfeld to Augusta Mauersberger, 342 East Eighty-seventh Street; purchase money mortgage, $28,000.

First Avenue, 1,454, 20x78; Frank Kubovetz to Charles Divisek, 433 East Seventy-fifth Street; purchase money mortgage, $40,000.

135th Street, 184 West, 25x99.11; Oscar R. Jones to Young Men's Christian Association, 420 Lexington Avenue; mortgages, $22,750.

DEALS IN NEW JERSEY.

Bus Terminal Sight Is Bought in North Bergen.

Charles A. Merz sold the three-story brick flat at 24 Broadway, near Van Wagenen Avenue, Jersey City, to Frederick Bange.

The North Hudson Boulevard Transportation Company bought a plot of four lots on the west side of Boulevard West, near Bergenline Avenue, North Bergen, as a site for a bus terminal, from the Twin County Holding Corporation.

Charles Gabala sold the two-story frame store and dwelling at 651 First Street, corner of Jackson Street, Hoboken, to the Webster Holding Company.

J. Bier and Manila Theurer bought for occupancy a two-story brick dwelling at 281 Lincoln Place, near Eighteenth Street, West New York, from Frank Jost.

BRICK MEN HAIL TARIFF.

Expect Hudson Valley Plants to Profit by Levy on Imports.

The brick industry of the Hudson Valley should profit by the new tariff law levying a duty of $1.25 a thousand on imported building brick, in the opinion of the Common Brick Manufacturers' Association of America.

Brick were placed on the free list in 1922 and foreign importers had been building up a large business at the expense of American manufacturers, the association said. Out of sixty plants in the New York and New Jersey area, forty-seven were reported closed as of June 2. Deliveries in New York now are not more than 50 per cent of the volume of a year ago.

"There is seasonal improvement, however, in the amount of brick shipped as compared with earlier months of the year, but as yet there is nothing to indicate immediate return to normal," the association said in expressing the belief that the tariff would not cause a rise in the price of brick due to "competitive conditions."

AUCTION RESULTS.

By JOSEPH P. DAY.

Monroe Street, north side, 187 feet east of Market Street, 12.8x43.7; vacant; due, $2,032; taxes, &c., $141; to City of New York, plaintiff, for $1,000.

By JAMES R. MURPHY.

West Seventeenth Street, 15, 28x92; eleven-story loft and store building; due, $35,967; taxes, &c., $1,892; mortgage, $83,000; to Aaron M. Porter, plaintiff, for $98,000.

Heath Avenue, 2,834, 150x130.6; six-story apartment house; due, $241,279; taxes, &c., $8,940; to Lloyds First Mortgage Corporation, plaintiff, for $200,000.

By I. LINCOLN SEIDE.

Rivington Street, 125, 25.1x100; five-story theatre and hall; due, $36,967; taxes, &c., $3,750; to Thomas G. Field, plaintiff, for $27,000.

By EDWIN J. McDONALD.

Kingsland Avenue, 3,025, 50.1x195.1; two-story dwelling; due, $8,842; taxes, &c., $850; to Railroad Cooperative Building and Loan Association, plaintiff, for $5,000.

Giles Place, 3,320, 33.5x101.3; two-story dwelling; due, $10,006; taxes, &c., $368; to Margaret Hearty for $10,950.

More renewals and fewer removals than any apartment of its size in New York!
6 to 10 ROOMS . . . $3200 to $7000
IMMEDIATE OR FALL OCCUPANCY
MARK RAFALSKY & COMPANY, AGENT
On Premises » or 2112 Broadway « Traf. 3360
THE BELNORD
COVERS A BLOCK . . . ENCLOSES A GARDEN
BROADWAY . . . 86th to 87th STS. . . . AMSTERDAM

REAL ESTATE.

MORTGAGE SOLICITORS
Well established mortgage brokerage firm desires the services of mortgage solicitors to cover Brooklyn and Queens. Only experienced mortgage men need apply. Liberal drawing against commission. Excellent opportunity.
Phone VANderbilt 7782.

MANHATTAN.

128-34 W. 30TH ST.
NEW 18 STORY
LIGHT DESIRABLE FLOORS
83 x 98'
Especially suitable for resident buyers, chain store, executive offices, showrooms.
Light Manufacturing Permitted
24 HOUR SERVICE
1107 B'WAY ADAMS & CO. INC. CHEL. 2000

MANHATTAN.

A SMART LOCATION... A NEW APARTMENT
Send for floor plans and prepare to reduce your budget.
1 to 4 ROOMS from $60
October Occupancy
REPRESENTATIVE ON PREMISES
E. R. MUNN & CO. INCORPORATED
465 Lexington Ave. at 46th St.
MURray Hill 2066
301 EAST 21ST
A NEW 16 STORY APARTMENT
N. E. CORNER 2nd AVE.

47-49 Beaver St.
Very Desirable Space
2200 to 8500 Square Feet
Attractive Rental
Agent
Abex Realty Co., Inc.
44 Whitehall St. Whitehall 9572

FOR SALE
29 East 37th Street
25 x 98.9
Seventeen Rooms & Five Baths
Elevator Possession
Horace S. Ely & Company
76 William Street Tel. John 0222

QUEENS.

Fred G. RANDALL INC. QUEENS BORO. REAL ESTATE
173 Hunter Ave., Bridge Plaza, L. I. City
Tel. Stillwell 1818

BANKRUPTCY NOTICES.

UNITED STATES DISTRICT COURT, SOUTHERN DISTRICT OF NEW YORK.—In the Matter of ELECTRO SKY ADS., INC., Bankrupt—No. 48359.

Ordered that all creditors and other interested persons show cause before the undersigned, Referee in Bankruptcy, at the Referee's office, No. 1 Dey Strteet, Borough of Manhattan, New York City, on the 1st day of July, 1930, at 10 o'clock in the forenoon of that day, or as soon thereafter as counsel can be heard, why the bid of JOSEPH SHEEHAN of SUFFERN, NEW YORK, in the amount of TWENTY-FIVE HUNDRED ($2,500.00) Dollars, for the right, title and interest of the said Trustee in and to the standard plane with the J 6-975 Wright Whirlwind Motor, should not be accepted and/or rejected, in the discretion of the Trustee, subject to the order of this Court, and for the purpose of receiving and acting upon other and better bids for said property.

The aeroplane and motor will be offered in separate lots and in bulk as an entirety.

All bids will be received and acted upon finally, subject to the approval of this Court, the right being reserved to reject any and all bids.

The original of said petition and order being on file and open to inspection at the office of the Referee and sufficient cause appearing therefor.

Let service of this order on the creditors, whose names appear on the "list of creditors" filed with the Referee be made by depositing a true copy thereof in the mails in securely sealed envelopes, addrssed to said creditors at the addresses given in the said list, at least ten (10) days before the return day fixed in this order and by further causing a copy of this order to appear in The New York Times and The Daily News Record at least ten (10) days before the return date thereof, and again on the day of sale. That such service shall be deemed good and sufficient service.

Dated: New York City, June 17th, 1930.
PETER B. OLNEY JR., Referee in Bankruptcy.

EAST SIDE APARTMENTS.

375 PARK AVENUE
340 PARK AVENUE
116 EAST 53rd STREET

SEVERAL ATTRACTIVE APARTMENTS FROM 3 TO 13 ROOMS.

Apply to R. C. VOTH 375 PARK AVENUE TELEPHONE PLAZA 7116 OR YOUR OWN BROKER

WEST SIDE APARTMENTS.

240 West 98th
Southwest Corner Broadway

Immediate Possession—Reasonable Rentals

4-5-6-7 Rooms 1-2-3 BATHS Seven Elevators

Large, Light, Outside Rooms

Representative on Premises

Slawson & Hobbs Agents

162 West 72nd St. Endicott 7240

EAST SIDE APARTMENTS.

211 New Fireproof **EAST 35**
3 Rooms.. from $1440
4 Rooms.. from $2000
Some with Real Fireplaces
SUYDAM, WELD & BUTT 250 Park Ave. Eldorado 6770

WEST SIDE APARTMENTS.

670 West End Ave.
S. E. Corner 93rd St.
5-6-7 Rooms
2 & 3 Baths
Attractive Rental
Inquire Supt. on Premises

The Hamilton
420 Riverside Drive
North Corner 114th Street
5-6-7-8 Rooms
Refrigeration High Ceilings
$1650 to $3600
Slawson & Hobbs
1[illegible] West 72nd St. End. 7240

15 W. 75th St.
One 7 rooms, 3 baths
One 3 rooms and bath
Apply on premises or
J. AXELROD
1860 Broadway Col. 0495

THE ROGER MORRIS
Elevator Apartments
3-4-5 ROOMS
IMMEDIATE POSSESSION
EVERY MODERN IMPROVEMENT
Edgecombe Ave., 555, Cor. 160th
OVERLOOKING POLO GROUNDS
Near "L" and Broadway Subway Station
PHONE WASHINGTON HEIGHTS 2800

Mortgage Loans.

SECOND MORTGAGES, first mortgages; reasonable fees. Alliger, 292 Madison Av. Caledonia 7027.

FIRST and second mortgage loans, reasonable charges. Sigmund Orbach. Pennsylvania 2539.

CHEAP first and second mortgage money. Duross, 67 7th Av. Watkins 5000.

Mortgage Loans Wanted.

FIRST mortgage, $14,000; good colored 15-family tenement; East 100th; income over [illegible],000. Mayer, owner, 50 East 42d St.

[illegible],000 first mortgage on vacant business plot in St. Albans, L. I. Castaldi, 1,713 [illegible] Av. Atwater 9852.

Houses—Manhattan & Bronx.

[illegible]8, WEST—3-story, $38,000; leased $3,600 year. Houghton Company, Lexington 9600.

[illegible]ST ST. (90 feet from Columbus Av.)—3-story and basement; 22 foot front; sacrifice, $28,000. Endicott 7810.

[illegible]TH, 56 WEST—Unfurnished 14-room house, 5 baths, divided in small apartments; ideal location for doctor or dentist; to lease Sept. [illegible] Information, call Atwater 2554.

[illegible]TH ST., 330 WEST (near Riverside Drive)—16 rooms, 6 baths, steam heat; all white woodwork; 10 fireplaces; entirely redecorated; small cash needed. Walter H. Lang, [illegible] Court St., Brooklyn. Triangle 4070.

HOUSES, 85th, sell $33,000; assessment $38,000; 101st, $32,000; assessment $37,000. Watkins 5000.

EAST 50S (between Park and Madison Avs.) House for business or residential; 14 rooms, [illegible] baths; for lease or sale. T. H. Dole, Murray Hill 1100.

Closing Hours for Advertisements
Daily Edition

Amusements 2 P. M., Real Estate, Steamships, Resorts and Business Page advertisements, 3 P. M. day preceding publication; other advertisements before 4 P. M.

Lost and Found, Births, Marriages and Deaths accepted until midnight.

Sunday Edition

Schools, Steamships, Hotels, Resorts, Amusements—WEDNESDAY, 6 P. M.

Display Apartment and Real Estate, with cuts, photographs, matrices or drawings—THURSDAY MIDNIGHT.

Editorial Section—THURSDAY MIDNIGHT

Undisplayed classified, Business Opportunities—FRIDAY, 1 P. M.

Undisplayed classified subject to omission—SATURDAY, 1 P. M.

Rotogravure Picture, Book Review and Magazine and Suburban Picture Sections—Midnight Tuesday, 12 days preceding publication date.

Errors avoided by delivering advertisements in advance of closing time.

Telephone Lackawanna 1000

Offices:

Times Building............Times Square
Times Annex..43d St., West of B'way
Downtown............7 Beekman Street
Harlem............137 West 125th Street
Brooklyn..........300 Washington Street
Bronx..................2,855 Third Av.
Fordham.........120 E. Fordham Road

Newark:
17-18 William St. Tel. Mulberry 4-3900

White Plains:
36 Grand St. Tel. White Plains 5300

Mineola:
437 Franklin Av. Tel. Garden City 3605

RAG PAPER EDITION for permanent preservation—Single copies, daily, 75c; Sunday, $1.25.

NEW 444
SUNNY CORNER OF 104th STREET
CENTRAL PARK WEST

Simplex and Duplex Apartments

6-5-4-3 ROOMS

This 19-story building is in the 1930 style. Great variety of layout

Lowest Rentals Facing Central Park

6 Rooms	.	$3500 up
5 Rooms	.	2200 up
4 Rooms	.	1800 up
3 Rooms	.	1750 up

Possession guaranteed August 15
Now leasing from October 1

Floor Plans on Request
Renting Agent on Premises
Sunday and Week Days

SLAWSON & HOBBS Managing Agents
Endicott 7240 • 162 West 72nd Street
[illegible] & HANNA CO. OWNERS AND BUILDERS

Houses—Brooklyn.

BROOKLYN HEIGHTS—3-story brick, plot 50x92, building 25x80; 16 rooms, 5 baths, basement and cellar; heat, hot water; sale or exchange. B B 54 N. Y. Times Brooklyn Branch.

OCEAN AV., 1,116—1 family, stucco-brick; 3 large bedrooms, 2 baths; open fireplace; tiled kitchen; plot 35x150; garage; must sacrifice. Owner. Bryant 5629.

Houses—Queens & Long Island.

GREAT NECK.
Summer rentals, better class homes.
Plots, Acreage, Business Properties.
I. T. McKNIGHT,
23 Station Plaza. Phone Great Neck 27.

HAMPTON BAYS—1,000 feet shorefront on Shinnecock Bay; 10-room house; modern improvements; owner will be on premises July 4-5-6; a great bargain for cash. Phone Hampton Bays 33J or Box 405, 303 West 42d, New York.

HUNTINGTON BEACH—A real bargain for some one; Summer bungalow of 5 rooms, including bath, electricity, &c., on high wooded plot above water; garage; private bathing beach, large shade trees; for sale, completely furnished for only $4,250; easy terms to desirable family; motor boat in good order included; act quickly. F. E. Ruland, Main St. and New York Av., Huntington, L. I. Telephone Huntington 2190.

HUNTINGTON—A beautiful shore front property in our best section, with large trees and beautiful landscaping; the house is modern, unusual design and complete in every detail; to settle an estate, can be sold for $40,000. Charles E. Sammis, Inc., 333 New York Av., Huntington, L. I. Telephone Huntington 1400.

MALBA—Attractive seven-room house, new, unfurnished; near water; country surrounding; one block from station; rent all year; 23 minutes New York. Independence 1194.

Houses—Westchester County.

KATONAH AND NEAR BY.
Country and Village Homes.
WOOD-HOPKINS, INC.
New York — Katonah, N. Y.
100 Hudson St. — Depot Plaza.
Walker 5804. — Katonah 663.

MOUNT VERNON—FIRST STOP IN WESTCHESTER; HOMES, SALE OR RENT. ANDERSON REALTY CO., 34 East 1st St., Mt. Vernon. Fairbanks 1697.

Houses—New York State.

SAUGERTIES, N. Y.—For sale, a beautiful country residence with all modern conveniences, 13 acres, over 500 feet of river front on the west bank of the Hudson. For particulars enquire P. O. Box 222.

Houses—New Jersey.

HASBROUCK HEIGHTS, N. J.—One-family frame house, all improvements, 2-car garage, price $9,500; one-family stucco house, all improvements, 1-car garage, price $11,500; One-family house, 2-car garage, corner property, price $12,000.
LEVITIN & UNTERWEISER, INC.,
625 Main Av.,
Passaic, N. J.
Passaic 2-7273.

FOR SALE—House in country, with fifteen acres of land, across road from golf course, within commuting distance of New York; house modernized as to heating, lighting, water supply and refrigeration; three bath rooms, two open fireplaces, two-car garage. X 2090 Times Annex.

ARE YOU LOOKING
for a home, Summer place, farm acreage, apartments? Stop in at suburban New Jersey, Inc. No selling; admission free 9 A. M. to 5 P. M. daily. 15 West 34th St., New York. Wisconsin 8600.

SEE Mr. Duce's house in suburban New Jersey exhibit, 15 West 34th St., N. Y., and then phone Mrs. Klintrup, Boonton 401, for an appointment, at Mountain Lakes, N. J.

ELEGANT 6 rooms, sun parlor, electric refrigerator, Crystal oil burner, all improvements; beautiful section; only $10,800; easy terms. W 582 Times.

Summer Homes and Camps.

Brooklyn.

MANHATTAN BEACH—Summer or yearly rental; beautiful home, exclusive section, 9 rooms, 3 baths; tennis court, large garage. 19 Girard St. Sheepshead 2625.

Staten Island.

REDUCED RENTS, seashore furnished bungalows, 35 minutes from Broadway, fare 15c; latest improvements, private beach, safe bathing; screens, gas, electricity; particulars. X 676 Times Downtown.

Summer Homes and Camps.

Queens & Long Island.

CENTREPORT—Waterfront; 8 large rooms, bath; garage; rowboat; sell, rent. Spring [illegible].

FAR ROCKAWAY—Bayswater; 10-room furnished Colonial house; garage; restricted section; free beach privilege. Phone Far Rockaway [illegible].

FAR ROCKAWAY—Furnished 11-room house, large grounds and porch; rent for season reasonable. Phone [illegible].

FLUSHING (Broadway section)—$75 month, attractively furnished home, to Sept. 15 or Oct. 1. [illegible] Phone Vanderbilt [illegible]. Powers.

HAMPTON BAYS—Furnished 4-room bungalow, on Peconic Bay; modern improvements, boating, fishing, bathing; good roads. Boulevard [illegible].

PECONIC BAY—Nassau Point, woods and seashore combined; [illegible] bedrooms; 2 bathrooms; hot water, electricity, 2 lavatories; garage; bathhouse; rent $750; [illegible] references exchanged. [illegible] White, Cutchogue, N. Y.

SEA CLIFF—Remaining cottages, 4 bedrooms, [illegible] furnished; [illegible] Everitt, 150 Maple Av.

SETAUKET—5-room bungalow, bathroom, sun parlor, electricity; garage. Telephone Harlem 0951.

SOUTH SHORE—Exactly the Summer home you want, made possible by owner's necessary absence; brick stable remodeled into stunning human habitation; living room [illegible], stone fireplace, lovely dining room, bath; 3 masters, 2 baths, servants quarters; a home that's different; rent [illegible]. Mary Maguire, Butterfield 2244.

WOODMERE—Nine-room furnished house, 4 baths; garage; nicely located; lawn, shrubbery; sacrifice; immediate possession. 125 Elm St.

$5 A WEEK
after small first payment gives you possession of beautiful new Summer cottage on two large lots; easily accessible to a fresh-water lake and salt-water beach; swimming, fishing, boating; not a rental; little over an hour out; plenty of trains; all-year round location; enjoy the Summer with possibilities of making money in the future; full information. Broker, W 232 Times.

ATTRACTIVE cottage, Fire Island, private beach and boat dock; ideal climate; good fishing; ocean bathing; $200 July or August; $350 season. Take Fairharbor Ferry, 10:30 A. M., from Bayshore. Ask for Luckhurst Cottage.

BEAUTIFUL, furnished 12-room house, facing Peconic Bay; garage, 2 baths, sleeping porch; garage; brokers protected. Corner of Washington Blvd. and Pine St., Long Beach, L. I.

FOR RENT—Country estate, 11 rooms, all improvements; [illegible] private beach, on Peconic Bay; large grounds; $1,000 season. J. E. Dickinson, Southold, L. I. Telephone 44.

Westchester.

LAKE OSCAWANA—Lake-front houses, all improvements, $300. Bartley Cushing, 303 West 42d.

New York State.

ADIRONDACK MTS.—40 acres; [illegible] room house, [illegible] season rental [illegible]. Earl Woodward, Hadley, N. Y.

CARMEL—Bungalow; free for week, month, or season. Write A. Carbonie, Carmel, N. Y.

GOSHEN (Vicinity)—Furnished 6-room bungalow, [illegible] farm, 1,000 feet sea level; bath, electricity. Phone [illegible].

BEAUTIFUL, among hills, lower floor, sitting, 2 bedrooms, kitchen; furnished; high altitude; artesian well; wonderful location; $200 season. Flushing 1840, 7 o'clock.

New Jersey.

LOG CABIN
or stone lodge, with modern conveniences, on private lake in mountains; good bass fishing; bathing; [illegible] also one-third-acre plots from [illegible] sq. ft., with cabins constructed to order; D. L. & W. [illegible] commuting from Boonton; selective membership; prices from $3,600 [illegible]
FRANK FAY, R. D. Butler, N. J.

REDDING—8-room house, also smaller cottage, attractive Colonial furnishings; modern improvements; garage; three open fireplaces; spacious veranda; acre of land; two large rooms included in rent. Doig, Route 2, Danbury.

CABIN in mountains, furnished, $35 for two weeks; room for 4; private swimming hole and tennis; lovely wild country. Dr. Angell, Algonquin 6318.

Connecticut.

INDIAN NECK, Conn.—Shore front 7-room, well-furnished house; gas, electricity; two baths; lawn, shade trees; private beach; $750 season. Tel. Branford 889, or Box 7, Branford, Conn.

IN CONNECTICUT, on cool and beautiful Lake Waramaug, an attractive [illegible] 7 bedroom and 3 baths house [illegible] fireplace, [illegible] community [illegible] bought on easy terms. G. P. Blackiston. Phone [illegible].

Massachusetts.

BERKSHIRE HILLS—Springfield 25 miles; Summer [illegible] furnished, on hill; remarkable view; running water; [illegible] outbuildings [illegible] lakes [illegible] all or larger part rent. X 2082 Times Annex.

HYANNIS—House, near waterfront, 7 rooms, all improvements, toilet, shower, sun porch, screened porch, refrigerator, gas range; lovely grounds. A. H. Hall, Main St., Hyannis, Mass.

Maine.

LAKE MARANACOOK, Me.—Two furnished cottages; season rent $375, $125. Room 20, 15 Park Row. Phone 8350 Barclay.

YORK HARBOR, Me.—[illegible] garage, 3 acres of ground; large living room, dining room, [illegible] and laundry; [illegible] 4 maids' rooms [illegible] Apply Miss M. Hewells, Chocorua, N. H.

Summer Homes and Camps Wanted.

SMALL COTTAGE or bungalow; will purchase [illegible] use; [illegible] near station and commuting [illegible] N. Y.; [illegible] Christian. H 420 Times.

CHRISTIAN adult family wishes small cottage [illegible] commuting [illegible] reasonable. [illegible]

BUNGALOW, [illegible] distance; near water. L 50 Times.

Lots—Queens & Long Island.

BUILDERS AND BROKERS.
Business and apartment house sites, 48,000 square feet, [illegible] Flushing, L. I. J 141 Times.

BUSINESS corner, main road, Long Island; suitable for gas station or garage; owner will sell [illegible] able to [illegible] M. HARRIS & [illegible] Phone Hempstead [illegible].

OWNER MUST SACRIFICE
waterfront, [illegible] on Great South Bay, [illegible] price; [illegible] per month. [illegible] town.

Lots—Westchester County.

PLEASANTVILLE.
A beautiful wooded home site [illegible] one of the [illegible] section; [illegible] tricity; [illegible] station; [illegible] tres and [illegible] then only [illegible] further [illegible] Lockwood [illegible]

Farms and Acreage—Long Island.

200 ACRES, [illegible] State [illegible] Patchogue [illegible] development [illegible]

Farms & Acreage—New York State.

PUTNAM COUNTY—90 acres, [illegible] line, house, [illegible] views, barn, [illegible] easy terms. Bartley Cushing, 303 West 42d St.

ACREAGE, camp sites, country homes, farms [illegible] 125 West 45th.

Farms and Acreage—Connecticut.

STRATFORD, CONN.—[illegible] miles from New Haven Railroad; [illegible] for golf [illegible] Wilcoxson Av., Stratford, Conn.

STATE ROAD, 12 acres; good sized pond, 8-room house, [illegible] houses, 3 [illegible] ens, fruit; [illegible] Bridgeport. [illegible] Congress St. [illegible]

46 ACRES—8-room house, barns, garage, fruit trees, [illegible] adjoins Connecticut State Park; [illegible] ALFRED STONE, 41 East 42d.

Real Estate for Exchange.

HOTEL on plot 77x100; Brooklyn's most prominent section; equity [illegible]; owner offers in exchange [illegible] cash. L. D., 1,415 Dean St., Brooklyn, N. Y.

ELEVEN lots, free and clear, near East 233d St. [illegible] small equity [illegible] Plains Av. [illegible]

WILL EXCHANGE income producing property in [illegible] Philadelphia [illegible] Rutberg, [illegible] Philadelphia.

NEW law apartment house, 50x100, equity $26,000, for free and clear property. Graute, 213 East 17th.

CITY, apartments, two families; farms, large listings. [illegible] Nassau St. [illegible]

Apartment Houses.

Manhattan & Bronx.

2D AV.—House with two stores, 100 feet from 72d St.; plot 25x75; four stories, 100% rented; very reasonable. J. Farrell, Murray Hill 1100.

8TH AV., 314 WEST—4 stores, 6 rooms, bath; [illegible] excellent service and equipment. Eugene A. Walsh, 1,935 Madison Av. Harlem 8096.

FOR SALE or lease, small apartment house at St. Nicholas Av., 150th St. Giroux, 401 West 13th.

APARTMENT HOUSE to lease; principals only. Apply owner, Stuyvesant 7415.

Apartment Houses Wanted.

IRVING BACHRACH and Ira Rosenstock, operators, in market for lease; walk-ups preferred. 144 East 86th. Atwater 2784.

Buildings and Factories.

Manhattan & Bronx.

13TH, 5 AND 7 EAST—Five-story and basement, [illegible] square feet; elevator, &c. Eugene A. Walsh, 1,935 Madison Av. Harlem 8096.

GRAND ST., 137-139—7-story elevator loft building; [illegible] mortgage; $95,000, $25,000 cash above mortgage; brokers protected. [illegible]

REAL BARGAIN.
532-540 WEST 45TH ST.
Size 125x100, five-story and basement, fireproof building with all modern improvements; elevator, 16.6x8, carrying capacity 5 ton; running from basement to top floor; easy terms; small amount of cash; brokers protected.

FACTS AND FIGURES.
Your office or mine.
JESSE T. MEEKER.
11 West 42d St. Longacre 7152.

SPECIALISTS IN FACTORIES AND COMPLETE PLANTS.
Metropolitan District and Beyond.
TECHNICAL SERVICE COMPANY,
Woolworth Building, N. Y. C. Fitzroy 6472.

GARAGE—very light; suitable any business; sale, lease; bargain; [illegible] square feet. Eugene A. Walsh, 1,935 Madison Av. Harlem 8096.

WEST SIDE, central location; three-story, basement, high ceiling; [illegible] alter suit. Cross & Brown. Caledonia 7000.

WAREHOUSE, 25,000 square feet, near 149th St. and 3d Av. Eugene A. Walsh, 1,935 Madison Av. Harlem 8096.

SALE, rent, building, 4-story, 25x98. 323 West 21st. Watkins 5000.

Brooklyn & Long Island.

LONG ISLAND CITY.
5,000 TO 50,000 SQ. FT. SPACE.
IMMEDIATE OCCUPANCY.
OR WILL BUILD TO SUIT.
ROMAN CALLMAN COMPANY.
BRIDGE PLAZA. STILLWELL 7660.

LONG ISLAND CITY—For lease, one-story building, [illegible] square feet; 2 high-pressure boilers; yard space if desired; 50 feet to subway and "L" lines; rent reasonable. [illegible] St.

UNITS of 4,463, 8,926, 18,945 and 36,800 square feet in building of modern concrete construction; ideal for heavy manufacturing; good daylight; [illegible] high-pressure steam; railroad sidings with direct connections with all trunk lines; water shipping facilities. For rental rates and full particulars apply to your own broker or NEW YORK DOCK CO., 44 Whitehall St., N. Y. Bowling Green 9120.

NEAR bridge and subway; brick buildings, [illegible] complete [illegible] plant, [illegible]
RAFFA & DIXON,
135 Remsen St., Brooklyn. Triangle 8630.

LONG-TERM lease, new, modern building, [illegible]; corner Lawrence and Willoughby Sts., Brooklyn. [illegible] 4683.

Miscellaneous.

FOR RENT—Mercantile building in the heart of [illegible] department [illegible] lot [illegible] square feet of [illegible] Apply [illegible] or The Reading Trust Company, Reading, Pa.

Lofts—Manhattan & Bronx.

CANAL ST., 198—Sublet 20x36, manufacturing; reasonable rent. John Landau, Inc., [illegible]

GREENWICH VILLAGE—[illegible] building [illegible] H. S. [illegible] & Co., 10 5th Av. Stuyvesant 6066.

LOFT ([illegible] Broadway)—Top floor, [illegible]; large elevator; [illegible] moderate rental. [illegible] 1,560 Broadway. Bryant [illegible]

LOFTS—LOFTS—LOFTS.
RENTS $40 UP; LARGE SELECTION.
LOUIS SCHLECHTER, 132 WEST 23D.

TWENTY thousand feet; will divide; sprinkler; live steam. [illegible], 214 East 22d.

LOFTS, [illegible] Tay[illegible] [illegible] 6095.

LOFTS—[illegible]

Stores—Manhattan & Bronx.

BROADWAY store, also side street stores, below 53d St., close to subway entrances, [illegible] stores, [illegible] entrances, [illegible] engineering [illegible] 1230.

[illegible] in 15-[illegible] and transportation [illegible] convenient to [illegible] agent on [illegible]

[illegible] Lexington [illegible] 20x90; [illegible]

[illegible] small room [illegible]

[illegible] 14th St. [illegible] station. [illegible] N. Y. [illegible] Square [illegible] 10-year [illegible] Telephone 12 [illegible]

[illegible] every de-[illegible] 5th St.). [illegible] 420

Offices—Manhattan & Bronx.

5TH AV., 175 (FLATIRON BUILDING).
Engineering firms, architects, commercial artists and professional firms find the Flatiron Building's excellent light and 24-hour service to their needs; [illegible] various [illegible] moderate [illegible] BUILDING [illegible] 6853.

[illegible] BLDG.) [illegible] private offices; excellent [illegible] 5th Av.

[illegible] office, [illegible] airy, [illegible] switch-[illegible]

[illegible] ce, 200 [illegible] rent at [illegible] service [illegible] count.

[illegible] show-[illegible] occupancy.

[illegible] steno-[illegible] services.

[illegible] office, [illegible]

[illegible])—Furnished [illegible] rent.

[illegible] 20-story [illegible] monthly [illegible] engi-[illegible] rent-[illegible]

[illegible] ser-[illegible]

[illegible] phone, [illegible] floor.

[illegible] OFFICE [illegible] TRACTIVE ON [illegible] 1,107

[illegible] furnished-unfurnished [illegible] 4455.

[illegible] in-[illegible] heat, [illegible] waiting [illegible] floor,

[illegible] door, [illegible] ON.

[illegible] Broadway, [illegible]

[illegible] private [illegible] 513.

Offices—Manhattan & Bronx.

42D, 122 EAST (Chanin Building)—Furnished, unfurnished offices; also desk space; stenographic, telephone, reception room services. Room 420.

42D, 60 EAST (Lincoln Building, 30th floor)—Outside exposure; $115. Vanderbilt 2214.

42D ST., 33 WEST—Attractively furnished office; reception room service. Suite 814.

42D, 11 WEST (20 West 43d)—Completely furnished, with service. Room 378.

42D ST. (Broadway)—Completely furnished 4-room suite; reasonable. Wisconsin 8380.

42D, 122 EAST (Chanin)—Front office, secretarial services; Summer rates. Suite 616.

42D (1,457 Broadway)—Large furnished office, private entrance; service. Suite 507.

42D ST., 7 EAST—Sublet all or part furnished office. Room 703.

43D, 25 WEST—3 attractively furnished offices, light, airy, 20th floor; rent separately or together; reasonable. Bryant 4406.

45TH, 125 WEST—Furnished offices, telephone, stenographic services; $20 up. 10th floor.

55TH ST., 236 WEST (at Broadway)—High-class building; $20 up; some furnished. John H. Scheier on premises.

57TH, 250 WEST (Room 407)—Well equipped, semi-private office or desk space; full stenographic service if desired. Columbus 5060.

57TH, 250 WEST (Suite 716)—Two outside private offices, with reception room, in nicely furnished suite. Call or phone Columbus 9140.

BROAD ST., 30—Office, fully equipped, stenographer, messages taken all day. Call all week. Hanover 7399.

BROADWAY (between 57th and 58th Sts., General Motors Building)—Furnished, unfurnished, including telephone attendant, light, heat, porter and towel service; use of waiting room; $55 monthly and up. Apply 7th floor. NETLEY PLAN, INC. Phone Circle 5530.

BROADWAY, 120—Choice of several desirable office suites ranging from 860 to 2,950 square feet for sublease on 31st floor; 9,000 square feet in all. C. R. Hinerman & Co., Inc. John 1160.

BROADWAY, 1,141-3 (corner 26th)—Office units; $40 month up; every office flooded with sunlight. Inquire premises or Adams & Co., 1,107 Broadway. Chelsea 2000.

BROADWAY, 225—One large, one small, attractively furnished office, switchboard. Room 1201.

BROADWAY, 1,650 (corner of 51st)—Large and small office units; from $75 per month up. Agent on premises.

BROADWAY, 1,560 (at 46th)—Large and small office units: from $100 per month up. Agent on premises.

BROADWAY, 1,658 (51st)—Private furnished office; telephone service; $25. Joiner, Room 450.

BROADWAY, 299—Private office, light, with accountants; furnished; reasonable rent. Suite 1210.

BROADWAY, 1,440—Private office or desk; service optional. Room 2303. Pennsylvania 0276.

BROADWAY, 321 (Room 500)—Private office, furnished, full service, $25; desk, $15.

BROADWAY, 220—Office, furnished or unfurnished; reasonable. Phone Cortlandt 6658.

BROADWAY, 1,440—Airy office to let, reasonable rate. Apply 2168. Chickering 0463.

MADISON AV., 342—Corner office, Canadian Pacific Building; 1,600 square feet; reasonable. Room 1105. Murray Hill 8275.

OFFICE—WALL ST. DISTRICT.
TO SUBLEASE, WELL-ARRANGED, FULLY EQUIPPED OFFICE IN THE DOWNTOWN FINANCIAL DISTRICT; 1,150 SQUARE FEET; RENT $4,500 PER ANNUM. SUITE 712, 50 BROADWAY, NEW YORK CITY. TEL. HANOVER 8950. ASK FOR MR. WEST.

SUBLET—Desirable corner unit, 1,800 square feet, in new modern office building; partitions, excellent light, 11 windows; accessible to all transit lines; moderate rental. Room 1410, new Greeley Square Building, 101 West 31st St., at 6th Av. Telephone Pennsylvania 9071.

MODERN office space in the Hudson & Manhattan Railway Bldg., 30 Church St.; centre of manufacturing headquarters; will rent at sacrifice, since conditions force us to move warehouse to Newark. Apply 98-108 Frelinghuysen Av., Newark, N. J. Telephone Waverly 5008.

REAL BARGAIN—Wonderful outside, high up, sunny office, just decorated; free electric light; full cleaning service; Tribune Building, 154 Nassau St.; $38 month; another at $25; also one large office suite. Apply premises, Herbert McLean Purdy & Co., 19th floor. Beekman 7070.

BARGAIN—Reduce expenses; furnished office, telephone, stenographer, $20. 246 5th Av. Bruck.

SMALL, light, front office; rent $40 month. Room 14A-9, 171 Madison Av.

Desk Room—Manhattan & Bronx.

5TH AV., 551—2 beautifully furnished offices, singly or en suite; stenographic and telephone service; references required. Vanderbilt 9943.

5TH AV., TWO MONTHS, $5.
Mail address, phone messages carefully taken. 489 5th Av., Suite 409. (42D.)

5TH AV., 507 (1006)—Mail, address, telephone messages carefully taken; $2 monthly.

5TH AV., 580 (1010)—Desk space, daylight office, complete services, $15. Kay.

5TH AV., 489 (Suite 409), (42d)—Desks, including service, $10 and $15.

5TH AV., 260—Large desk space, light office; telephone, stenographic service. Nunes.

40TH, 207 WEST (street entrance)—Mail, telephone privileges, $2.50; desk room, $10; stenographer.

42D, 122 EAST (Chanin Bldg.)—Desk, telephone, stenographic, reception services. Room 420.

42D, 122 EAST (Chanin Building)—Half street front private office; secretarial services, telephone, &c.; $30. Suite 616.

42D, 110 WEST (ROOM 404).
Mail, telephone, $2.50; deskroom, $2.50; stenographer.

42D ST., 7 EAST (ROOM 610).
Permanent mail, telephone service, $1.50 monthly.

42D, 140 WEST (Broadway)—Mail, telephone service; $1.50 monthly; stenographer. Room 1105.

42D, WEST (5th Av.)—Private desk and telephone service; $15. Longacre 6788.

45TH, 125 WEST (Suite 510)—Times Square Zone; share private office, telephone, typing service; $17.50 monthly. Bryant 0492.

45TH, 125 WEST—Furnished room, stenographic, telephone services, $20 monthly. 10th floor.

BROADWAY, 1,133 (707)—All conveniences; stenographer; no other tenants; reasonable. Chelsea 6620.

BROADWAY, 2,067 (72d St.)—Exceptional desk space, full service; moderate. Apply Room 45.

BROADWAY, 1,775. SUITE 422.
Private office, mail and telephone privileges handled competently.

BROADWAY, 1,440—Desk room in splendid office; services optional; reasonable. Room 1506.

BROADWAY, 1,440—Telephone service; $20. Pennsylvania 8218, Room 604.

BROADWAY, 225—Low desk rentals through July and August; switchboard. Room 1201.

CHURCH ST., 125—Daylight desk, $10; daylight furnished office, $25; representative service.

MADISON AV. at 40th St.—In real estate office. Caledonia 5591.

TIMES BUILDING, 1107—Desk room, light; quiet; mahogany furnished; service; mail privileges.

DESK ROOM—$25 PER MONTH.
REAL ESTATE BOARD BUILDING.
Miss Lewis, Room 705, 12 East 41st.

DESK ROOM, mail, telephone; excellent service. Room 505, 6 Church St.

BARGAIN—Private desk, telephone, stenographer, $10; mailing $5. 246 5th Av. Bruck.

Business Places (Miscellaneous).

54TH, 65 EAST—Desirable, large, light rooms; one flight; front; very reasonable.

138TH, 6-8 EAST—One-story garage, 50x100, suitable any business. Eugene A. Walsh, 1,935 Madison Av. Harlem 8096.

BEAUTY PARLOR.
West 51st St., 200 (between Broadway and 7th Av.)—Large store, rent reasonable. Agent on premises. Telephone Bryant 1230.

GROUND FLOOR, 100x120; suitable trucks or merchandise; very light; occupancy August. Haiss Co., 141st St. and Park Av.

Business Places Wanted.

BUILDING WANTED, Manhattan; 25,000 feet, under $100,000. Box 425, 303 West 42d.

PLOT WANTED, 10,000 feet, Manhattan, for $50,000. Box 424, 303 West 42d.

Apartments Furnished—Manhattan.

Apartments of One, Two Rooms.

2D AV., 184 (11th)—Near St. Mark's Churchyard; large front room, large alcove special students' price, July-August, $38 monthly; electricity, laundry, linen; weekly cleaning included; suitable two. Stuyvesant 3959

12TH, 279 WEST (after 6)—Well-furnished one room, alcove, kitchenette, until October, longer. Days, Spring 1155.

12TH, 86 WEST—1-2 rooms, all improvements; bath, shower; rent reasonable.

13TH ST., 205 WEST—Beautifully furnisheed light, airy apartment; entire floor; cross current; studio living room, double bedroom, kitchenette and bath; access to lovely garden; subway at door; $90. H. Shipman.

13TH, 204 WEST—2 rooms, bath; quiet; will sublet at sacrifice.

15TH, 105 EAST (Union Square)—One room, elevator apartment, kitchenette, $15 weekly.

31ST, 19 WEST—Two rooms and private bath, newly renovated; maid service.

39TH, 52 WEST—2 rooms, studio apartment; kitchenette, bath; redecorated; $60.

Apartments Furnished—Manhattan.

Apartments of One, Two Rooms.

39TH ST., 120 EAST.
UNUSUAL SACRIFICE.
Exquisitely furnished, very large 1-room apartment, modern serving pantry, big closets, highest class hotel service; famous restaurant; to responsible party for immediate possession. Inquire at desk.

42D ST., 351 WEST.
HOTEL HOLLAND.
RATES $15 WEEKLY UP.
Bedroom-living room combined, kitchenette, refrigeration, bath, gym., swimming pool.

42D, 400 WEST—2-room apartment, newly decorated; light housekeeping; convenient location.

42D ST., 348 EAST (1323 Tudor Tower)—$130, July free if furniture purchased.

45TH, 341 WEST (HILDONA COURT).
MODERN ELEVATOR APARTMENTS.
Newly furnished housekeeping apartment, 1 room, bath, kitchenette, $18 weekly; 2 rooms, bath, kitchenette, $25 weekly up.

47TH, 54 WEST—2 rooms, kitchenette, bath, beautifully furnished; Summer rates.

48TH, 129 WEST (Hotel Bristol)—Two rooms and bath to Sept. 1 from $17.50 weekly; full hotel service.

49TH, 22 WEST—Sublet immediately lovely, cool, spacious 2-room apartment, bath, kitchenette; immediate, beautifully furnished; piano; bargain.

50TH (near Lexington)—Large combination living room, bath, serving pantry, refrigeration; modern apartment; hotel service; $85. Vanderbilt 1808.

50TH, 53 WEST—Attractive 1-2 room apartments, bath, kitchenette; linen; $60-$75 monthly; also studio. Volunteer 9826.

50TH, 17 WEST—Living room, bedroom, bath, kitchenette; roof garden; $100-$125.

51ST, 10 WEST—2 rooms, bath, outside kitchenette; 10 windows; elevator, telephone; $25 weekly. Volunteer 0332.

51ST, 25 WEST—Two rooms, bath, elevator, switchboard, dining room; Summer rates.

54TH, 25 EAST—2 rooms, bath, facing south; attractive; radio, complete service; July and August at sacrifice. Phone Vanderbilt 7859 or call Supt.

54TH, 42 WEST—2 rooms, completely furnished; $65 up; kitchenette, bath. Caretaker.

54TH ST., 65 EAST.
Large living room, with single bedroom, private bathroom; 1 flight; Summer rate.

54TH, 137 EAST—Beautiful 1-2 room apartments, $65-$75; singles, $8.

55TH ST., 33 WEST—Modern apartment hotel; attractive 1-2 room apartment, sublet, $85-$125 up. Circle 6700.

55TH, 347 WEST (3F)—Lovely 2-room apartment, newly furnished; sell furniture; great sacrifice. Call between 6:30-8.

55TH, 12-56 WEST—High class studios, pianos; every convenience; $80 up.

56TH, 19 EAST—Attractively furnished, southern exposure, 2-room-bath apartment; immediate possession; rent $175. Plaza 0563.

56TH, 116 EAST (Hotel Fairfax)—Sublet large, well-furnished single room with pantry; $100; June-October. Houseworth.

56TH, 116 EAST (Hotel Fairfax)—Two rooms, 2 baths, large terrace; sacrifice; $200 to October. Lang.

57TH, 340 WEST.
1-2 ROOMS, BATH, NEATLY FURNISHED; HOTEL SERVICE; $60 UP.

57TH, 309 WEST (708)—Sublet 1½ rooms, kitchenette, bath; modern building; reasonable.

57TH, 301 WEST—Skylight apartment, Steinway; till October; $75. Columbus 7430. Benedict.

58TH, 410 WEST—New, just completed, elevator apartments, 1 and 2 room housekeeping apartments, including gas refrigeration; $720 per annum up.

58TH ST., 117 WEST (Hotel Sevillia)—2-room suites, beautifully furnished, from $30 per week; complete hotel service. Circle 5590.

58TH, 370 WEST—Attractive 1-2 rooms, kitchenette, $18.50-$30 weekly; elevator.

59TH (between Madison and Park Avs.)—Artistic studio, alcove, bath, piano, victrola; until November; $65. Volunteer 7069.

59TH, 38 WEST—Sublet, overlooking park and facing south, 2 rooms, bath, kitchenette; $35 weekly. Plaza 7780. Keogh.

60TH ST., 18 EAST—1-2 rooms, bath; special rates day, week, month, year. San Jacinto Hotel.

61ST, 10 WEST (Broadway)—1, 2 rooms, modern housekeeping suites, full kitchen; $15 weekly; attractive monthly rates.

67TH ST., 25 EAST (corner Madison Av.)—Newly renovated, artistically furnished apartment of 2 rooms, bath, kitchenette with Frigidaire; overlooking Central Park; all outside windows; Summer rate $175; full concession to Oct. 1 on lease at $2,700; popular price restaurant on premises; full hotel service. Rhinelander 1642.

67TH, 15 WEST—Sacrifice large studio bedroom, bath; elevator; $100. Susquehanna 3364.

69TH, 245 WEST—2 rooms, bath, kitchenette, $65 per month up; maid service.

71ST, 140 WEST—2 rooms, kitchenette, bath; attractively furnished; sacrifice $79. Supt.

72D ST., 116 WEST (THE SUSSEX).
Parlor, bedroom, cooking facilities; suitable 3; also one room, private bath; nicely furnished; highly refined; attractive rates; special concession on yearly lease.

72D, 253 WEST—Sublet to Sept. 15th, 2 rooms, apartment hotel; beautifully furnished, kitchenette, Frigidaire, piano. Susquehanna 0751.

72D, 105 WEST—Luxuriously furnished, 2 large rooms; kitchenette, piano, radio; 2 months; reasonable. Trafalgar 7450.

72D, 46 WEST—Wonderful 2 rooms, bath, kitchenette; beautifully furnished; Summer rates.

72D, 27 WEST—Beautifully furnished 2 rooms, serving pantry; sublet October. Manager.

73D St., 143 West.
HOTEL HAMILTON.
The City's Summer Resort.
ALL OUTSIDE ROOMS.
"Around the corner from everywhere."
Exceptional dining room and hotel service.
A few very attractive 1 and 2 room suites.
Endicott 7400. Mr. DePass.

73D ST., 240 WEST (AT BROADWAY).
New Hotel Commander.
1 room, $80-$100 monthly; $20-$25 weekly.
2 rooms, $125-$150 monthly, $31.25-$37.50 weekly; all rooms are equal in quality of furnishings, light, air, bath and every hotel service.

74TH, 45 WEST—Beautiful, newly decorated two rooms, bath, kitchenette; private entrance.

75TH ST., 306 WEST.
WEST END AV., 741.
New elevator buildings, attractively furnished, 1-2 rooms, kitchenette, with dinette or 2 bedrooms; maid service; convenient; reasonable.

75TH, 46 WEST—Unusually attractive, 2 rooms, bath, kitchenette, porch; immaculate house; $85; less than unfurnished.

75TH, 8 WEST—High-class apartments; services, linens, conveniences; $50-$60-$75.

75TH, 252 WEST—1-2 rooms, kitchenette; Frigidaire; newly altered; $75-$85.

75TH, 245 WEST—2 rooms, kitchenette, beautifully refurnished, elevator; Summer, sublet.

76TH ST., 242 WEST (THE MILBURN).
One, two rooms, serving pantry, $100 up, maid and hotel service included.
Also unfurnished apartments on lease.

76TH, 145 WEST—2 rooms, bath, kitchenette, private entrance; service; $75-$80.

77TH, 308 WEST—2 rooms, front, kitchenette, bath; nicely furnished; $90.

80TH, 225 WEST (corner Broadway)—Elevator, 2 cozy rooms, kitchenette, bath; $65.

81ST, 3 EAST—Handsomely furnished one-two room apartments, kitchenettes; Summer rentals.

81ST ST. AND COLUMBUS AV. (HOTEL ENDICOTT)—2 ROOMS AND BATH; $20 PER WEEK.

83D, 215 WEST—Sublet Summer, 2 rooms, kitchenette, 3 exposures, cross-ventilation; apartment hotel; maid service. Apt. 11E.

86TH ST., 12 EAST (The Croyden).—Now available, a few apartments of 2 rooms, bath, kitchenette, southern exposure; hotel service always available; excellent table d'hote restaurant; food commissary; yearly or season's occupancy; ownership management. Telephone Resident Manager, Butterfield 4000.

86TH ST. (at Central Park West)—1 and 2 room apartments, some overlooking park, renting for immediate or future occupancy; 1 room and bath as low as $75 per month; 2 rooms as low as $150; all hotel services, The Peter Stuyvesant. Trafalgar 7400.

86TH, 11 WEST—Studio apartment, conveniences, shower, $60; also small apartment, $45.

86TH, 5 EAST—Newly opened, beautiful 1-2 room apartments, $65-$90.

86TH, 162 WEST—Attractive, newly furnished 1 room, front apartment; $40.

86TH, 102 WEST—Really charming, outside, 2 rooms, kitchenettes, baths, $17-$20.

87TH ST., at Riverside Drive (Park Crescent Hotel)—New building, suites, 1, 2 rooms; serving pantries, electric refrigeration, solarium, swimming pool; reasonable daily, weekly, monthly rates. Manager's office. Schuyler 5800.

87TH, 323 WEST—Newly furnished 1 and 2 room apartments; private bath and kitchenette.

88TH, 260 WEST—1-2 room apartments, kitchenettes, private baths; conveniences; reasonable.

89TH ST., 322 WEST—Large studio room, kitchenette, bath, private entrance; $12.

89TH, 68 WEST—Single studio, kitchen, dinette, bath; maid service; $18 weekly.

91ST, 214 WEST—Bargain; very large 1 room, beautifully furnished, fine bath, perfectly located as to light, air and quiet; subway station at door; 10 degrees cooler than Times Square; very low Summer rate; investigate; ask for renting agent. THE GREYSTONE. Schuyler 1800.

91ST, 260 WEST—2 rooms, kitchenette, bath, nicely furnished, electric, radio; $80.

95TH WEST—One and two rooms, bathroom; kitchenette; maid service. Riverside 0539.

Apartments Furnished—Manhattan.

Apartments of One, Two Rooms.

95TH, 10 WEST—Exceptionally large room, bathroom; service; private house; American home.

98TH ST., 305 WEST.
HOTEL SCHUYLER ARMS.
Two rooms, bath, kitchenette, $18 weekly, including maid service, linen, gas, electricity.

102D ST. (N. W. CORNER BROADWAY).
THE BROADMOOR, NEW APT. HOTEL.
1-2 ROOMS WITH BATHS.
TASTEFULLY furnished serving pantry, free refrigeration; abundant closets; complete laundry; full hotel service; glass-enclosed tropical roof gardens.

113TH, 546 WEST—Attractive 2-room, private bath; modern; maid service; reasonable.

115TH, 620 WEST (6F)—2 beautiful rooms, kitchenette, bath; accommodates 3; reasonable.

GRAMERCY PARK, 26 South—2-room suites, with complete hotel service; moderate rates that include excellent meals; guests have access to private Gramercy Park; ideal for families with children; special diets for children. Hotel Irving. Gramercy 6264.
Under Knott Management.

MADISON AV. (corner 93d St.)—Single, with bath, $2 a day; weekly, $10; double, with bath, $3 a day; weekly, $14; parlor, bedroom and bath suites, weekly $17; all outside rooms; full hotel service; popular-priced dining room. Hotel Ashton.

PARK AV., 66 (AT 38TH ST.).
Special rates July to October; suites, 2 large rooms, serving pantry, Frigidaire; hotel service; attractively furnished.
THE MURRAY.

PARK AV. (77th)—2 rooms, bath, 14th floor, facing Avenue; $100 month until Oct. 1. The BURGOYNE HAMILTON Co., 16 East 52d. Plaza 2562.

PARK AV., 17—Beautiful 1 room, bath; Frigidaire, radio, grand piano; sublet 2 months, reasonable. Phone Lexington 3360.

RIVERSIDE DRIVE, 414 (114th)—Two-room front apartment; suitable 2-3; service.

RIVERSIDE DRIVE, 51 (78th)—Two rooms, new building; view Hudson, Palisades; $150.

WASHINGTON SQUARE, 50—Choice apartments; latest improvements; fireplaces; bath; $70 upward.

WEST END AV., 243 (The Cardinal)—Northwest corner 71st St.; highest-type apartment hotel; very fine, full housekeeping 1-room suite with mechanical refrigeration; large master room, bath, foyer and abundant closet space; full hotel service; luxurious furnishings; very low rate; also a similar 2-room suite; Riverside Drive around corner; 5th Av. bus half block; express subway 2 blocks. See Mr. Brunelle, day or evening.

WEST END AV., 720 (northeast corner 95th St.)—Exclusive apartment hotel; several choice 1-room apartments at attractive savings on lease; master room, bath, foyer, serving pantry with refrigeration; maid service included; immense closets; full hotel service; fine, moderate-priced restaurant; lovely furnishings; 1 block from Riverside Drive; express subway around the corner; fine opportunity for well-recommended applicants. See Mr. Letsch day or evening.

Apartments of Three, Four, Five Rooms.

15TH, 105 EAST—3 rooms, cool, elevator apartment, kitchenette; $20 weekly.

47TH, 155 EAST (Buchanan)—Beautifully furnished; 3 rooms; grand piano; Orientals, radio, refrigeration; sacrifice; immediate possession. De Hon (8E).

38TH ST., 155 EAST—Charmingly furnished three spacious rooms, foyer, complete housekeeping; suitable four; bargain, $100; radio. Lexington 8569.

48TH ST., 160 EAST—Sublet strictly modern, all conveniences. Phone Hitchcock 1020.

51ST, 6 WEST.
High-class elevator apartment, living room, bedroom, kitchen and bath; immediate possession. Apply Supt. on premises.

55TH, 140 WEST—4-room furnished apartment to rent; $175. Call New Rochelle 7381 or Supt., Circle 0466.

59TH, 38 WEST—Sublet, price cut half, $110 monthly up; overlooking park and facing south; 3 rooms, kitchenette.

60'S (Park)—4 rooms, 2 bedrooms, new building; sacrifice, $135. Endicott 8158.

67TH ST. (artists' colony)—Georgous Spanish apartment, 5 rooms, piano, radio; Summer or August only; reasonable. Trafalgar 1271.

69TH, 225 WEST.
THE WILSONIA.
Three rooms, bath, kitchenette, $80 up; completely furnished; telephone, elevator service, maid service if desired; references.

70'S—Beautiful 3 rooms, 18th floor; marvelous terraces; ideal Summer. Endicott 8158.

71ST, 145 WEST—Until October, completely furnished 4-room apartment; sacrifice. Linscott.

72D, 124 WEST—Four beautiful rooms, front; real kitchen; Frigidaire; will sacrifice for $100 month, less if paid in advance. McLaughlin, Apt. 4C.

75TH, 250 WEST—3-room apartment, real kitchen; $100; modern elevator building.

77TH ST., 345 EAST—Partly furnished, 2 rooms, small kitchen, bath, shower; new elevator apartment house; $75 monthly. Rhinelander 4516. Call mornings.

80TH—PAYING $175, ACCEPT $100.
4 rooms, beautifully furnished. Trafalgar 4126.

81ST, 204 WEST—Three rooms, newly decorated; liberal allowance.

83D ST., 215 WEST (THE BRIERFIELD).
New Apt. Hotel, Just East of Broadway.
3 ROOMS WITH 2 BATHS.
Southern exposure; sublease at sacrifice till October; full hotel service; free refrigeration.

86TH ST., 12 EAST (The Croydon)—Now available, a few apartments of 3 and 4 rooms, 1 or 2 baths, kitchen and dining alcove; hotel service always available; excellent table d'hote restaurant; food commissary; yearly or season's occupancy; ownership management. Telephone Resident Manager. Butterfield 4000.

86TH, 144 WEST (1C)—4 large, cheerful rooms, 2 baths, new building; Summer, longer; immediately; reasonable. Susquehanna 6224.

93D, 124 WEST—3 large, modern, attractively furnished rooms, Steinway grand piano, for Summer; sacrifice. Neuman, Riverside 10014.

101ST, 210 WEST (4B)—2 bedrooms, living, kitchen, dinette; bathroom, shower; radio; reasonable; until Sept. 28. Riverside 3755.

102D ST. (N. W. CORNER BROADWAY).
"The Broadmoor," New Apt. Hotel.
3 ROOMS WITH 2 BATHS.
Beautifully furnished, abundant closets, serving pantry, free refrigeration, complete laundry, full hotel service, glass enclosed tropical roof garden.

113TH, 617 WEST (Apt. 81)—Artistically completely furnished 3-4-5 front rooms, 3 exposures; overlooking Riverside; 4-6 people; Summer rates; near Columbia.

113TH, 535 WEST—Front, 3-4 rooms; elevator; piano; 2 bedrooms; $115.

113TH, 507 WEST—Four-room furnished apartment to rent for Summer months.

114TH, 609 WEST (27)—Two beautiful bedrooms, living, kitchenette, bath; accommodates 4.

118TH, 423 WEST (34)—Five rooms, complete, two months at unfurnished rental.

125TH, 545 WEST (Broadway)—Modern 3 rooms, kitchenette; beautifully furnished; $57.50 month.

141ST, 610 WEST (5C)—4 large rooms, 2 bedrooms; completely furnished; elevator.

164TH, 559 WEST (28)—Four rooms, bath, handsomely furnished, July-October, $75.

227TH, 121 WEST—Attractive 4 rooms, $70 per month; porch. Marble 7915.

BENNETT AV., 44-54 (181st and Broadway).
New buildings; elevator and non-elevator.
3 rooms, $65 up; 4 rooms, $80 up.
5 ROOMS, 3 BEDROOMS, $90 UP.
Newly furnished; linens. Owner, Billings 0435.

GRAMERCY SECTION—Charming home, 3 rooms, 11 windows, 3 exposures. Stuyvesant 4629.

GREENWICH VILLAGE—Delightful garden apartment; high ceiling, hot weather proof; antique furniture; complete housekeeping; references important; $85. Walker 0750.

GREENWICH VILLAGE—Cool, attractive 3-room apartment for rent, July-August; modern, with Electrolux. Chelsea 7284. Call after 6.

PARK AV., 1,230 (Apt. 7E)—Artist's attractively furnished 4-room apartment, 2 baths, complete kitchen, Frigidaire, large living room; immediate occupancy to Sept. 15; reasonable. Telephone Lexington 0212.

RIVERSIDE DRIVE, 1,326—Attractive 3-room apartment, completely furnished; modern building; Frigidaire; $80; immediate possession. Harding. Wadsworth 0810.

RIVERSIDE, 450 (116th)—4 rooms attractively furnished, piano; reasonable. Cathedral 3336 (34).

WEST END (106th)—October; 5 cool rooms, 2 baths, piano. Academy 7703.

WASHINGTON APARTMENT HOTEL, 2,040 7th Av.—News item.—"Borough President Miller seeks private capital to build model apartment to rent at not more than $21 per room." Why wait for that? We have large, airy 4-room apartments, at that price, fully furnished for housekeeping; for particulars phone Cathedral 1670; in center of transportation facilities; bus passes door; maid service; restaurant.

WEST END AV., 235 (Apt. 11H)—4 rooms, 2 baths; reasonable. Supt.

Apartments of Six Rooms and Over.

112TH, 604 WEST—7 attractive, airy rooms, near Drive; radio; Summer months; sacrifice, $100 monthly. 4F. Cathedral 5322.

Apartments of Miscellaneous Rooms.

9TH, 61 WEST—1-3 rooms, high-class elevator; immediate occupancy. Apply on premises.

64TH, 29 WEST (The Charlott, Park-Broadway)—Comfortable apartments, service $10 up.

70TH, 200 WEST (Hotel Chalfonte)—2-3 rooms, beautifully furnished. Trafalgar 0700.

FURNISHED APARTMENTS, LARGE KITCHENETTES.
110TH ST. AND COLUMBUS AV.
1 room and bath, $11.50 weekly and up.
2 rooms and bath, $14 weekly and up.
3 rooms and bath, $17 weekly and up.
Day and night telephone, elevator service.
Open Sundays and evenings. Academy 0643.

Apartments Furnished—Manhattan.

Apartments of Miscellaneous Rooms.

THE LARGEST ASSORTMENT OF FURNISHED APARTMENTS IN THE CITY.
109TH ST. AND MANHATTAN AV.
2 rooms and bath, $14 weekly.
3 rooms and bath, $15 weekly.
4 rooms and bath, $16 weekly.
5 rooms and bath, $17 weekly.
6 rooms and bath, $20 weekly.
TELEPHONE IN EVERY APARTMENT.
ELEVATOR AND NON-ELEVATOR.
Completely furnished for housekeeping; all modern improvements; convenient location. Apply 215 Manhattan Av. Academy 1647

Penthouse Apartments.

23D ST., 222 WEST—Hotel Chelsea penthouse apartment of 2 large rooms and private bath; completely furnished; full hotel service; $150 a month or $1,500 per year on lease from October. Watkins 6200.

98TH, 16 EAST—3 rooms, kitchen, bath; unusually large roof; sacrifice rental, $1,800. Sacramento 9593.

TWO ROOMS, kitchenette, southern exposure, in apartment hotel on Central Park West; October occupancy; rental $3,200. Susquehanna 1611, between 10 A. M. and noon.

PENTHOUSE—Furnished 5 rooms, excellent roof; exceedingly moderate Summer rental. Rhinelander 4703.

PENTHOUSES.
Butts & Molloy, Inc.,
1 East 42d. Murray Hill 1936.

Cooperative Apartments.

ESPECIALLY selected collection, resales, personally inspected. Mrs. Eliphalet Nott Anable. Rhinelander 6286.

Apartments Unfurnished—Manhattan.

Apartments of One, Two Rooms.

10TH ST., 28 EAST—Sublet, complete housekeeping apartment; large living room, kitchen with Frigidaire and bath; immediate or October possession. Stuyvesant 8211.

11TH, WEST (Vicinity)—Just finished; $25-$35-$40-$45, $50. Watkins 8239.

14TH, 145 WEST—Beautiful, large, modernized parlor floor, office or studio; $70.

15TH ST., 158 WEST—2 rooms, kitchenette and bath; all improvements; bright, quiet; $50. Mrs. Fawcett.

22D, 447-449 WEST—Two rooms, kitchenette, bath, all improvements, $60. John P. Peel Co., 362 West 23d. Chelsea 6818.

23D ST., 225 WEST.
(Near 7th Av.)
New elevator building; no other 1-room apartment offers more comfort; situated between subways and elevateds; kitchens and kitchenettes, fully equipped; electric refrigeration; $65 to $85.
Baywood Realty Corp., Endicott 6070.

30TH, 32 EAST—2 rooms, kitchenette, bath; $75 monthly. Inquire Manager, 30 East 30th St.

39TH ST., 120 EAST.
CANNOT BE DUPLICATED.
Unusually large 1-room apartment, southern exposure, modern serving pantry, enormous closets; exclusive apartment hotel; famous restaurant; to desirable party, immediately available at unusually attractive rental. Inquire at desk.

39TH, 246 EAST—Beautiful one-room, studio apartments; $50 up; unusual offers.

44TH ST., 307 AND 310 EAST—One room, bath, serving pantry, electric refrigeration; $75 monthly up; open inspection now; office on premises. Murray Hill 7601.

45TH ST., 325 WEST—"THE WHITBY."
1 AND 2 ROOMS WITH KITCHENETTE.
Furnished or unfurnished;
full hotel service available.
A modern elevator building located in the most central section of Manhattan.
REASONABLE RENTALS.
See Mr. Silun, or phone Longacre 3050.

46TH ST., 140 EAST (The Gilford Apartments)—1 and 2 room housekeeping apartments in modern midtown apartment house, convenient location; 2 blocks to Grand Central, 4 blocks to theatres; switchboard, refrigeration. Inquire premises, Mr. McKay.

48TH-49TH-50TH-51ST STS. (between 5th-6th Avs.)—1-2 room apartments; also full floors; north-south exposure; month to month leases; $50-$100. Reilly, 11 West 48th.

56TH, 20 WEST—Studio apartment, 2 attractive rooms, kitchenette, bath; reasonable rent.

57TH, 353 WEST (A. W. A. Clubhouse)—Single and double rooms, attractively furnished, with private tub bath; solarium, roof gardens and swimming pool in New York's most modern clubhouse for women; single rooms from $13 to $20; double rooms from $9 to $12 per person; weekly or monthly basis.

58TH, 410 WEST—Just completed, elevator apartments, 1 and 2 rooms; housekeeping apartments, including gas, refrigeration; $600 per annum up.

58TH, 37 WEST—Desirable studio apartment, 2 rooms, choice location, kitchenette, bath.

65TH, 18 EAST—One-two room studios; fireplaces; roof garden. Vanderbilt 9592.

68TH, 74 WEST—Private room, bath; elevator; business woman only; $20 monthly.

74TH, 54 WEST—1 and 2 room studio apartments. Trafalgar 9719, or Vanderbilt 8371.

77TH, 308 WEST—2 rooms; beautiful bath, kitchenette; clean, modern; $100; also 2 rooms, spotlessly clean, for $75.

77TH, 315 WEST—Small modern one, two rooms; attractive arrangement; $45-$60.

80TH, 172 EAST—2 rooms, foyer, kitchenette, fireplace; all improvements; reasonable.

85TH, 250 WEST—14-story: 2 rooms, bath, kitchenette; refrigeration: moderate rent.

87TH ST. at Riverside Drive (Park Crescent)—New apartment hotel, unfurnished suites of one and two rooms, serving pantries, electric refrigeration, solarium, Summer roof, swimming pool; reasonable rentals; attractive concessions to October. Manager's office. Schuyler 5800.

125TH, 545 WEST (Broadway subway)—2 rooms, kitchenette, elevator, telephone; $50 month.

LEXINGTON AV., 1,370 (90th)—New building apartment, 1 large room, kitchenette, bath; $55.

LEXINGTON AV., 124—Studio and room; light; all improvements—$55. Inquire janitor.

WASHINGTON SQUARE, 33 WEST.
HOLLEY CHAMBERS.
Large 1-room and serving pantry apartments, 18x12; built-in beds; gas refrigeration and electricity free; restaurant; occupancy Oct. 1; $70 to $110; lease only. Spring 3309.

WASHINGTON SQUARE, 50—Choice apartments, latest improvements, fireplaces, bath; $65 upward.

Apartments of Three, Four, Five Rooms.

8TH, 25 WEST—3 rooms, modern housekeeping; $100 monthly. Apply on premises.

9TH ST., 66 WEST—3 rooms, bath, kitchenette; elevator; rent $60.

10TH, 28 EAST—Sublet, sacrifice, sunny 3 or 4 room apartment, dinette; Frigidaire; roomy closets. Spindler. Stuyvesant 8211.

11TH, 128 WEST—Sublet 5 rooms; elevator; refrigeration; liberal concession Summer months.

11TH, WEST—Vicinity; modern kitchens; 3 places; subway; reduced, $45 up. Watkins 8239.

18TH, 304 EAST—5 large rooms and bath; steam heat; private house.

22D, 327 WEST (Chelsea's best block)—Three rooms, all improvements, open porch, overlooking large garden; rent $70.

23D ST., 357 WEST.
4 rooms, modern apartment, $80-$90.

24TH, 331 WEST—Elevator apartment, modern with electrolux refrigeration and breakfast nooks; 3 rooms, $85 to $100; 4 rooms, $115. John P. Peel Co., 362 West 23d.

24TH, 17 WEST—Three rooms, bath; reasonable; concession. Phone Clarkson 1599 before 9:30 mornings or after 7 evenings.

37TH ST., 156 EAST.
9-STORY MODERN FIREPROOF APARTMENT.
3 Rooms from $1,600.
4 Rooms from $2,000.
Very light, large rooms and foyers; ample closets; automatic refrigeration; laundry with dryers; owner managed. Representative on premises or Clifford C. Roberts, 27 Cedar St. John 1768.

45TH ST., 325 WEST—"THE WHITBY."
3 AND 4 ROOMS WITH KITCHEN.
Furnished or unfurnished.
Full hotel service available.
A modern elevator building located in the most central section of Manhattan.
REASONABLE RENTALS.
See Mr. Silun, or Phone Longacre 3050.

50TH, 53 WEST—3 attractive rooms, bath, kitchenette; $65 monthly. Volunteer 9826.

55TH ST., 100 WEST.
Exceptional 4-room apartments, large, well arranged rooms, fireplaces and dining alcoves; electric refrigeration; immediate or Oct. 1 occupancy. Apply to renting agent, 100 West 55th St.

55TH ST., 19 WEST (just off 5th Av.)—3 and 5 rooms, modern housekeeping apartments; 1 and 2 baths; extremely desirable building. Apply premises or Gaines, Van Nostrand & Morrison, Inc., 383 Madison Av. Eldorado 2300.

55TH, 145 WEST—3 and 4 room apartments, large rooms, 1 and 2 baths; modern improvements; centrally located; reasonable rentals. Apply on premises or Gaines, Van Nostrand & Morrison, Inc., 383 Madison Av. Eldorado 2300.

55TH ST., 200 WEST—Desirable 3-room apartment for rent; refrigeration. Apply Supt.

57TH ST., 435 EAST. — 9 EAST 96TH ST.
SUTTON PLACE. — OFF 5TH AV.
3-4-5 rooms. — 4-rooms.
Distinctive modern apartments in beautiful 15-story buildings, permanent light protection; mechanical refrigeration.
Liberal concession till Oct. 1.
Supt. on premises, or phone
Wickersham 0431. — Atwater 5044.

Continued on Following Page.

Apartments Unfurnished—Manhattan

Apartments of Three, Four, Five Rooms. Continued From Preceding Page.

68TH, 25 WEST (adjacent Central Park)—Nine-story fireproof, 3-4 rooms, dining alcove, Frigidaire, &c. Apply daily, Sunday and evenings. Trafalgar 9161.

69TH ST., 11 WEST (Central Park)—3-4 large rooms, beautifully decorated; Frigidaire; new elevator building; $1,500-$2,100.

71ST, 17 WEST—New 5-rooms, 2 baths; reasonable; one suitable physician.

72D, 166 WEST—Modern 12-story apartment, 3-4 large rooms, $1,300-$1,800; concession; agent premises. Susquehanna 8416.

72D TO 155TH, WEST SIDE. Three, four, five rooms; ideal apartments. West Side Renting Co. Riverside 0622.

73D, 105 WEST—3-5 rooms; high-class elevator building; special rents.

74TH, 151 WEST—4 desirable rooms; mechanical refrigeration; very moderate rentals; immediate and October occupancy. Slawson & Hobbs, 162 West 72d.

79TH, 145 WEST—Sublet, sacrifice, 3 rooms; every modern convenience; roomy closets, Frigidaire. Supt. Susquehanna 9646.

83D ST., 323 WEST—3 and 4 rooms, all modern improvements, with Frigidaire; reasonable.

85TH, 250 WEST—14-story, 3 and 4 rooms; refrigeration; moderate rents.

93D, 310 WEST (near Riverside)—4 large rooms, ground floor, front; $100.

96TH, 59 EAST—4 exceptionally desirable rooms, $85; high-class elevator apartment.

105TH, 57 EAST—3 rooms, new house, all improvements; $45.

107TH, 18 WEST—Large, light 5-room apartment; elevator apartment: all improvements; $70; concession. Supt. premises or Wickersham 2424.

142D (3,485 Broadway) — Elevator, 4s-5s, paneled, parquet, Frigidaire; facing Broadway; concession.

172D, 735 WEST, AND 736 WEST 173D—3-4-5 rooms; rent reasonable. Apply on premises or office, 135 Haven Av.

186TH, 615 WEST—Four rooms; high-class elevator apartment; reasonable.

191ST (358 Wadsworth)—100% modern, 4 large, light, foyer, $60.

PARK AV., 1,063 (87th St.)—5 attractive rooms, completely decorated; $50; concession. Meyer, 1,081 Lexington Av. Butterfield 6432.

RIVERSIDE DRIVE, 260 (98th St.)—4-5 rooms, 1-2 baths.

WASHINGTON SQUARE.
16TH ST., 111 WEST. 3 rooms, modern elevator building, $1,200 to $1,440.
16TH ST., 125 WEST. Elevator; 3-4 rooms, $900 to $1,500.
12TH ST., 125 WEST. 3 and 4 rooms, modern elevator building. Rental $1,400 up.
11TH ST., 31 WEST. Modern elevator apartment, 5-6 rooms, $1,800 to $2,600.
WASHINGTON SQUARE, 29. New 16-story. 4 and 5 rooms, $2,700 and upward.
J. IRVING WALSH,
[illegible] WEST 11TH ST. ALGONQUIN 9330.

WAVERLY PLACE, 107—Entire fourth floor, 4 large rooms, 3 large closets, wood-burning fireplace, kitchen entrance from hall and from apartment proper. Apply Hotel Earle. Spring 8456.

WEST END AV., 588, Near 88th; 3 and 4 rooms, with all modern improvements; attractive rentals. SHARP & NASSOIT, Inc., 2,489 Broadway. Schuyler 8200.

WEST END AV., 900, Cor. 104th, excellent 3-4-5 room suites, 1-2 baths. Representative on premises. SHARP & NASSOIT, Inc., 2,489 Broadway. Schuyler 8200.

Apartments of Six Rooms and Over.

56TH, 140 EAST—Elevator apartments, 6-7 rooms, bath, extra lavatory; $2,000 to $2,500; immediate or Oct. 1 occupancy. Supt. on premises. Plaza 3992.

58TH ST., 200 WEST—6-room apartments, very desirable; refrigeration. Supt.

71ST, 17 WEST—Eight rooms; southern exposure; 3 master bedrooms, 3 baths.

74TH ST., 237 WEST. Between Broadway and West End Av. 6 and 7 large rooms, 2 and 3 baths. Reasonable rentals.

74TH, 151 WEST—6 rooms, mechanical refrigeration; refined location; low rental; immediate and October occupancy. Slawson & Hobbs, 162 West 72d.

81ST ST., 108 EAST—6 rooms, 2 baths; $2,750 up; refrigeration. Supt.

82D, 129 EAST (corner Lexington)—Splendid 6-room apartment, first-class house; very low rent. Apply premises.

84TH, 125 EAST—6 rooms, 3 baths, attractively decorated; 9th floor; immediate occupancy. Telephone Plaza 8325.

86TH, 340 WEST. Near Riverside Drive; modern fireproof building, 6 desirable rooms; low rental.

94TH, 60 EAST—Elevator apartment; 6-7 rooms; up to date, all improvements; rents as low as $100.

96TH, 53-59 EAST (near Madison Av.)—6-7 large rooms, elevator apartments, newly decorated; rent $135-$150 month; lease. Inquire Supt. on premises.

98TH ST., 220 WEST (corner Broadway)—7-8 rooms, 2-3 baths; reduced rentals; $2,300-$2,800; concessions. Riverside 8000.

107TH ST., 230 WEST—12 ROOMS, ALL IMPROVEMENTS, NEWLY DECORATED; IDEAL FOR ROOMING PURPOSES; REASONABLE RENTAL.

111TH, 528 WEST—6-7 rooms, $1,500-$1,700. Agent on premises. Phone Cathedral 0750.

113TH, 601 WEST (N. W. COR. BROADWAY, FORREST CHAMBERS)—FINEST TYPE 12-STORY; 6-7-8-9 LARGE, LIGHT, SUNNY, MODERN ROOMS; FRIGIDAIRES; REASONABLE; OCTOBER RENTAL.

121ST, 420 WEST (corner Amsterdam)—6-7 rooms; newly decorated; convenient to Columbia University, $1,400-$1,700. Supt.

142D, 601 WEST (corner Broadway)—Desirable 7-room apartment; elevator; all improvements; attractive rental. Supt. or Wickersham 2424.

150TH ST., 620 WEST (corner Riverside Drive)—Exceptionally large 6-7 rooms, 2 baths; all modern decorations and improvements; electric refrigeration if desired. Phone Pennsylvania 8145.

RIVERSIDE DRIVE, 265. (South corner 99th St.) Exclusive modern apartments, 6-7-8-9 large outside rooms, 2-3 baths; exceptional service; moderate rental; owner management. Riverside 4416.

RIVERSIDE DRIVE, 51 (between 77th-78th)—Seven rooms, commanding view Hudson, Palisades; sunlight; 15-story building; every modern requirement anticipated; $300-$350. Resident Manager.

RIVERSIDE DRIVE, 375 (south corner 110th)—6 rooms, ground floor, suitable for doctor; reasonable; agent on premises.

RIVERSIDE DRIVE, 51 (Apt. 5A)—Sublet $4,000 apartment, 7 rooms, 3 baths, at $285 month to October, 1931.

RIVERSIDE DRIVE, 530 (124th)—6 large rooms; river view; immediate possession; $130.

RIVERSIDE DRIVE, 260 (98th St.)—6-7-8 rooms, 2-3 baths.

WEST END, 495 (S. W. cor. 84th St.)—8, 10 and 11 rooms, 3 baths; these large apartments offered at extremely low rentals; possession Oct. 1 or before. WM. H. WHITING & CO., 270 BROADWAY, CORTLANDT 5900.

WEST END AV., 473. New building, corner 83d St. 6 and 7 rooms, 3 baths. SHARP & NASSOIT, INC., 2,489 Broadway. Schuyler 8200.

WEST END, 420 (N. E. cor. 80th St.)—7-room corner apartment, 3 baths, all outside rooms; also 6 rooms, 3 baths, very attractive; possession Oct. 1 or before.

Apartments of Miscellaneous Rooms.

20TH ST., 365 WEST. CHELSEA COURT TOWER. NEW FIREPROOF 16-STORY BUILDING, 2 ROOMS FROM $80. 3 ROOMS FROM $110. READY FOR IMMEDIATE OCCUPANCY. CAN BE SEEN AT ANY HOUR. ROBERT G. GRUNERT, AGENT, 170 9TH AV. (20th St.) CHELSEA 2841.

42D ST., EAST (Tudor City)—Four minutes' walk from Grand Central Station, apartments in 11 new fireproof buildings; apartments 1 room from $70; 2 rooms from $100; 1 room with kitchen and dining alcove from $75, 3 rooms from $110, facing directly on park; 4 rooms from $128; 5 rooms from $200; 6 rooms from $244; will furnish if desired; Murphy beds, electric refrigeration, parks, maid and valet service; garage, 2 restaurants and coffee house, radio service, medical and nursing bureau, private school, children's playground, golf school and miniature golf course, drug and grocery stores. Mr. Norton, renting agent, office east end of 42d St. to 5 Prospect Place. Vanderbilt 3860.

55TH ST., 100 WEST. An exclusive modern apartment house offering housekeeping suites of 2, 3 or 4 large, well-proportioned rooms at moderate rentals; exceptional service; owner management. Apply renting agent, 100 West 55th St.

57TH ST., 457 WEST (Addison Hall)—Just completed, 15-story, 1 to 3 room housekeeping suites on yearly lease; silent automatic refrigerators. Representatives on premises. Columbus 8720.

74TH, 123 WEST—4-5-6 rooms, beautifully decorated; Frigidaire; new high-class elevator building; $2,000-$3,000 yearly.

76TH ST., 102 WEST—Suites of 3-4-7-8 rooms, elevator service, $75 up. Wickersham 9184.

Apartments Unfurnished—Manhattan

Apartments of Miscellaneous Rooms.

85TH ST., NO. 1 WEST. CORNER CENTRAL PARK WEST. 4, 5 AND 6 ROOMS.

115TH, 600 WEST (opposite Columbia University)—3-4-5-6, large, desirable rooms; high-class, modern, elevator; reasonable; immediate and October occupancy. Supt.

149TH, 601 WEST (cor. B'way)—5-6-7 rooms, beautiful elevator apartments; reasonable.

161ST, 580 WEST—Corner elevator apartments, 4, 5, 6, 7 rooms; $65-$110. Apply superintendent on premises.

RIVERSIDE DRIVE, 790 (RIVIERA), 156th-157th St., 12-story fireproof.
4 ROOMS, $1,080.
5 rooms, 1 bath, to 10 rooms, 3 baths, $1,300 to $2,900. MODERNIZED. Immediate or Oct. 1 occupancy.
Wood, Dolson Co., Inc., Managing Agents, Broadway and 144th St. Edgecombe 8261. Or Resident Manager, Audubon 6200.

RIVERSIDE DRIVE, 780. 4-5-6 room apartments to let in tenant-owned and managed, exclusive house; high standard service. Audubon 7040.

RIVERSIDE DRIVE, 375 (south corner 110th)—4-5-6-7 rooms, now renting at attractive rentals. Agent on premises.

Apartments—Bronx.

Furnished.

184TH, 340 EAST (Marion Av.)—2-3 rooms, new elevator house; $65 month.

RIVERDALE—6 rooms, bath; for Summer season; near subway. Kingsbridge 6513, mornings.

WALTON AV., 2,270—Attractively furnished 3 and 4 room apartments; radio; light, cool; subway one block. Kellogg 1958.

Unfurnished.

168TH, 146 WEST (corner Ogden Av.)—Modern apartment, 5 rooms, all light; $45.

236TH, 750 EAST—2-family house, corner, 6 rooms, sun parlor, foyer; references.

CROTONA PARK EAST, 1,428—4-room apartment; all improvements; opposite park; $38 month; 1 month concession.

UNIVERSITY AV., 1,611 (175th)—3-4 large, light rooms, Frigidaire; $48-$60.

Apartments—Brooklyn.

Furnished.

BRIGHTON BEACH—Three-room apartment, furnished; facing ocean; exclusive apartment house; family leaving town; $400 for Summer. Call Canal 0729, 10 A. M.

DITMAS AV., 1,002—3 rooms, extremely well furnished; elevator; high class; long or short lease. Apply Supt.

TWO ROOMS—Bargain post-renting season rentals, very low; we have several extremely fine 2-room suites, beautifully furnished and enjoying full hotel service; these rooms are very large and perfectly located as to light, air and quiet; very fine bath of course; free morning use of world's finest swimming pool; try living with no housekeeping bothers; you will be surprised how little it costs, especially with the moderate-priced St. George restaurants so handy; Clark St. express subway station right to building; 4 minutes to Wall St., 15 Times Sq.; surprisingly low rents. Apply Mr. Toucher at desk, Hotel St. George, Clark St., Brooklyn.

Unfurnished.

CLINTON AV., 430. An exclusive, modern elevator apartment house offering housekeeping suites of 6, 7 and 8 large, well-proportioned outside rooms at moderate rentals; exceptional service; owner management. Apply renting agent, 430 Clinton Av. (near Vanderbilt Av.)

LEFFERTS PLACE, 105. Modern 4-story apartment house offering housekeeping suites of 2, 3, 4, 5 and 6 rooms at attractively low rentals; exceptional service; owner management. Apply renting agent, 105 Lefferts Place.

Apartments—Queens & Long Island.

Furnished.

ASTORIA—4 rooms, newly furnished; all improvements; 12½ minutes from Grand Central. 3,144 5th Av.

FAR ROCKAWAY — Rooms, apartments; beach station; private home; beautiful grounds. Telephone 4693.

FOREST HILLS—4 or 7 rooms, furnished, unfurnished, garage; reasonable. Boulevard 3888.

JACKSON HEIGHTS. QUEENS GARDEN APARTMENT HOTEL. Fresh Air, Quiet and Sunshine. Furnished and unfurnished, 2 and 3 rooms, modern efficiency, elevator apartments; beautiful gardens, private park for tenants; unfurnished $50, furnished $70. I. R. T. or B. M. T. subway to Jackson Heights station or 5th Av. bus to 79th St. 3,755 79th St. Phone Havemeyer 7559.

JACKSON HEIGHTS—Large, cool, airy 5-room apartment, sublet July, August; Frigidaire, grand piano, radio; restricted community. Newtown 6133.

KEW GARDENS—Sublet for Summer, 3 rooms and dining alcove, studio piano, use private tennis court, switchboard service. Kew Bolmer, opposite Inn. Virginia 2440.

LONG BEACH—6-room apartment, furnished; sun porch; privacy of a home. 241 Boardwalk. Tel. Long Beach 864 or Circle 3163. Schotz.

SUNNYSIDE—July, August, six well furnished, cool rooms, bath; all outside; screens; playground, all sports; garage; all available. Stillwell 5688.

BEAUTIFUL furnished four rooms, Queens; 20 minutes Times Square; references. Call Stillwell 7723 Wednesday, 12-5.

Unfurnished.

CRYSTAL GARDENS (14 minutes from 42d)—All large outside rooms; sunshine and air; no courts; spacious gardens, tennis courts; 3-4-5-6 rooms, $48 to $80; also 4-room semi-basement apartment, $45. 287 Hoyt Av., Astoria Queensboro subway from Grand Central; B.-M. T. from Times Square or 2d Av. "L" (Astoria line), to Hoyt Av. Send for booklet.

Apartments—Westchester.

Unfurnished.

NEW ROCHELLE (Grassmere Hall, corner Lockwood Av. and May St.)—High-class elevator apartment house, beautiful 3-4-5-room apartments, dining alcove, latest improvements, electric refrigeration. Phone New Rochelle 7621 or Caledonia 0801.

NEW ROCHELLE—Moving to Chicago, unusual opportunity to rent attractive apartment, just redecorated; 5 rooms, 2 porches, yard. Phone New Rochelle 10135 or 4211.

SCARSDALE MANOR'S CHOICEST NEW ELEVATOR APARTMENTS, "THORNYCROFT." Overlooking Bronx River Parkway. 40 minutes from Grand Central. 60 electric trains daily. UNUSUALLY LARGE PLAYGROUNDS. 3½, 4½ AND 5 ROOMS. Superb appointments not usually found at such reasonable rentals. Dining Alcoves, Sleeping Porches, Cedar Closets, Electric Refrigeration. Carefully restricted. INSPECTION CORDIALLY INVITED. See Money & Beatty, Inc., Scarsdale, N. Y., or Call Scarsdale 713.

Apartments—New Jersey.

Furnished.

ATLANTIC CITY (24 South States Av.)—Furnished rooms or apartments; running water; 1 square to boardwalk.

Unfurnished.

MONTCLAIR—Will sublet at sacrifice, cool, desirable 6-room unfurnished apartment, bath, all outside rooms; until expiration lease, Oct. 1; renewal can be arranged with owner. Agent, Raymond Young, care of Frank H. Corson Company, Montclair.

3-4-5-6 ROOMS and one and two bath apartments; located in finest apartment house in Montclair; elevator service; electric refrigeration; electric dishwashing machines, dryers; unusually large, light rooms; wonderful location; close to railroad station; rent reasonable. Apply Supt., 65 No. Fullerton Av., Montclair, or
FEIST & FEIST,
Managing Agents,
58 Park Place, Newark, N. J.
Market 9600.

Apartments Wanted.

Furnished.

WANT at once, 4 or 5 rooms, 90th to 105th Sts., between $85-$100. Wright, 241 West 97th.

Moving, Trucking, Storage.

ABOUT MOVING. Local and long-distance moving; we are in daily contact with van owners coming to New York City from different points; return load system, courteous estimate; barrels and boxes furnished free; all kinds of transportation, heavy and light. HART'S TRANSPORTATION SERVICE GARAGE, 33 JUMEL PLACE, NEW YORK CITY. PHONE BILLINGS 1602.

DAVIDSON'S LONG-DISTANCE moving service; owning, operating 100 modern, insured vans; 35 years' experience; safe delivery guaranteed; one source of responsibility. Davidson Transfer Storage Co., 728 Eleventh Av. Columbus 4017.

LONG-DISTANCE SPECIALISTS—Full or part loads expertly moved anywhere; 1,000 padded, weather-tight vans in 162 cities; fully insured; unexcelled service. United Van Service, Inc., 1,775 Broadway. Circle 3193.

DAILY TRIPS—Philadelphia, Baltimore, Washington, Hartford, Boston, Buffalo; half rates; padded vans; insured. National Delivery. Columbus 1460.

ELLINGER'S fireproof storage; van load $6. MOVING, PACKING, SHIPPING. 225 West 77th. Susquehanna 1011. 507 Hudson St., near West 10th. Spring 6666.

STANDARD STORAGE, 148 West 90th St.—Storage, lowest rates; local, long distance moving, packing, shipping. Schuyler 1670.

Moving, Trucking, Storage.

LOADS wanted, Buffalo, Cleveland, Detroit, Pittsburgh, Boston, Albany, Cincinnati; anywhere. [illegible]

NEED immediate return loads from Chicago, Detroit, Cleveland, Pittsburgh, Boston. Circle 3094.

WEEKLY trips Albany, Boston, Atlantic City; anywhere; free storage; insured. Sacramento 9177.

Apartments and Rooms to Share.

CHELSEA—Young Christian lady, share housekeeping apartment with young lady. Watkins 3670.

GREENWICH VILLAGE—[illegible]

DENTIST—[illegible]

BUSINESS man, [illegible]

YOUNG LADY [illegible]

YOUNG LADY [illegible] 607 West 190th St. [illegible]

Furnished Rooms—East Side.

[illegible]

Furnished Rooms—West Side.

[illegible]

Furnished Rooms—West Side.

[illegible]

Furnished Rooms—West Side.

108TH (2,790 Broadway, 3 North)—Spacious, outside suite; kitchenette; double; running water.

108TH, 255 WEST (6A)—Beautiful 2 adjoining outside rooms; lavatory; singles; quiet.

108TH, 301 WEST (cor. Broadway)—Large room, with or without bath. Gilbert.

109TH, near Riverside—Southern family, room four windows, running water. Academy 4338.

110TH, 412 WEST—Large; beautiful view; high class; housekeeping; Frigidaire; $14. Foster.

110TH, 501 WEST—Large room, front; single room with water, maid service, comfortably furnished; near college. Apt. 24.

110TH, 601 WEST—Clean, quiet; beautiful, new furnishings; running water; best twin daybeds; $15; also single. McGhee.

110TH, 509 WEST (2D)—Broadway subway; attractive furnished room adjoining bath; reasonable.

110TH, 509 WEST—Attractive studio, north light; lavatory; kitchen privileges; $12. 9D.

111TH, 532 WEST (near Columbia) (Harvey Women Students' Residence Club)—Cool, light doubles, singles; complete housekeeping; $6-$12.

112TH, 521 WEST (83)—Ideal Summer living-bedroom, double exposure, running water.

112TH, 611 WEST (Riverside-Broadway)—Large room, private family; reasonable. Davis (1).

112TH, 542 WEST (5D)—Radio; convenient Columbia; real home atmosphere; $10-$14.

112TH, 542 WEST (9C)—Single, 10x13, adjoining bath; attractive; cool.

113TH, 549 WEST (Altora Residence Club—Women)—Singles, suites, $5.75-$10.75; studio type; maid service; complete housekeeping.

NEAR COLUMBIA.

113TH, 617 WEST (Apt. 81)—Redecorated living, bedroom, adjoining bath, smaller, water, lavatory, maid service; Columbia; $7-$9.

113TH, 605 WEST (Apt. 1)—Large double rooms, single beds, comfortably furnished; near Columbia and Riverside Drive.

113TH, 510 WEST (3)—Wonderful opportunity; room, home; business gentleman, $8; telephone.

113TH, 567 WEST—Beautiful, cool large double, single, twin beds. 5E.

113TH, 562 WEST—Beautiful, large, cool singles, doubles; refined; $8-$16. Zvan.

114TH ST., 600 (corner Broadway) Apt. 5E—Comfortable, homelike small room at $6 or room with kitchen $10.

114TH, 600 WEST (4)—Beautiful rooms; gentlemen or couple; all conveniences.

114TH, 622 WEST (33)—Attractive bed-living; complete kitchenette; also small rooms.

114TH, 622 WEST — Double, single front; kitchen privileges; piano. Apt. 32.

115TH, 629 WEST—Beautifully furnished rooms for two; select surroundings; real home, new and clean; $14-$16. (5E.)

116TH, 606 WEST (114)—Bright, attractive living-bedrooms, double, single, private bath, $9; kitchen privilege; ideal home. Phillips.

118TH, 419 WEST—Connecting front rooms, suitable two, three; kitchen optional. Brockway.

118TH, 414 WEST (23)—Medium size, facing garden, $7; large closet; gentleman.

121ST, 537 WEST—Large double, 3 windows; also 2 connecting singles; private lavatory; reasonable; ladies' maid service; use kitchen; convenient; Columbia; elevator. Apt. 64.

143D (3,495 Broadway)—Beautiful, homelike, refined surroundings; suitable two. Audubon 6500 (62).

148TH, 540 WEST—Room and board for business couple; private house.

151ST, 518 WEST (near Broadway)—Summer rates, beautiful outside singles, $5 up; doubles, $10; kitchen privileges; elevator; also 2 and 3 room housekeeping suites.

151ST, 601 WEST (corner Broadway)—Attractive outside room; elevator. Pritchard.

157TH, 602 WEST (Broadway subway, bus)—Large, front room, delightfully cool, shower, telephone; housekeeping; $10; single, $7. Indahl.

BANK ST., 29—One room, opening on to large balcony; rent $30.

BROADWAY AT 76TH ST. HOTEL MANHATTAN TOWERS. NEW 24-STORY FIREPROOF HOTEL. EVERY SERVICE AND CONVENIENCE. Beautifully furnished; finest of its type. COOL—AIRY—HOMEY ROOMS AT SPECIAL LOW SUMMER RATES.

BROADWAY (115 WEST 70TH). Rooms with running water, adjacent bath, $10 per week; breakfast, $1.50 per week; new building.

CENTRAL PARK WEST, 385 (98th-99th)—Double, twin beds, modern; private family; housekeeping; $10. Rolla, 1N.

CENTRAL PARK WEST, 407—Clean, cool, large, nicely furnished; exceptionally reasonable. Healy.

CENTRAL PARK WEST, 474 (107th)—Large, exceptionally cool, adjoining bath; $7. Brougham.

GREENWICH VILLAGE — Beautiful, airy, front room; $10; attractive, smaller room, $7; shower; near New York University. Spring 5823.

GREENWICH VILLAGE (34 Bank St.)—Large, cool room, bath conveniences. Watkins 6266.

GREENWICH VILLAGE—Attractive, next bath; quiet, cool apartment. Chelsea 1806 Sunday, evenings.

RIVERSIDE DRIVE (Columbia)—Top floor, airy, large, riverview; living-bedroom; boudoir, lavatory; kitchenette; refined; references; $16. University 7999.

RIVERSIDE DRIVE, 431 (4)—Bed-living room, complete kitchenette, bathroom suite; $20.

RIVERSIDE DRIVE, 222—Overlooking Hudson; double, $12; single, private bath, $8. Ladwig.

RIVERSIDE DRIVE — Large room, facing Hudson; running water; reference. Riverside 7510.

RIVERSIDE DRIVE, 362 (4B)—Attractive, cool room, facing Hudson; refined surroundings; references.

RIVERSIDE DRIVE, 222 (94th)—Doubles, cool, overlooking Hudson; connecting bath. Apartment 44.

RIVERSIDE DRIVE (Columbia)—Top floor, cool, lavatory, private; references; $8. University 7999.

RIVERSIDE DRIVE, 82 (80th)—Attractive, front; facing Hudson; newly furnished; also single, kitchenette.

RIVERSIDE DRIVE, 362 (109th)—Nicely furnished light, airy single room. Apt. 2A.

RIVERSIDE DRIVE, 24—Large front or rear, private baths, shower, many closets.

RIVERSIDE DRIVE, 460 (116th)—Small bed-sitting, bath, $10; references. Apt. 1.

WASHINGTON SQUARE, 53 SOUTH. HOTEL JUDSON. Rooms in bachelor's quarters with full hotel service, as low as $9 a week; rates with meals if desired. Spring 5360.

WEST END (88th)—Exceptionally attractive room, bath; exclusive private home; will take discriminating gentleman; highest credentials. Schuyler 9767.

CLAREMONT CLUB. Single and double rooms, excellent location, river view, beautifully furnished; coolest spot in city; social surroundings, outdoor handball court, radio, dancing and bridge; Summer rates; references. 140 Claremont Av. (122d).

Furnished Rooms—Bronx.

WEBB AV., 2,414—Large sun porch, two windows; adjoining bath. Raymond 4933.

Furnished Rooms—Brooklyn.

BRIGHTON BEACH—Large room, high-class elevator apartment, off Boardwalk. Beekman 2028.

A CLUB RESIDENCE FOR MEN AND WOMEN. $10 to $25 weekly. Transients, $2 per day upward. New 550-room hotel, private baths, luxuriously furnished, all light and airy; swimming pool, gymnasium, social rooms, library, roof solarium, garage, restaurant; beautiful view New York Harbor; five minutes Wall St.; breakfast 25c. up; lunch 50c; dinner $1; also a la carte at rates that will surprise you. HOTEL PIERREPONT, Pierrepont and Hicks Sts., Brooklyn Heights, Brooklyn. Main 5500.

HOTEL ST. GEORGE—Sublet, sacrifice, gentlemen, $10.50, room 5044. Inquire renting office.

NEWLY furnished, Colonial, twin beds; discriminating girls or couple; home privileges; $12; block I. R. T. Decatur 1796.

Furnished Rooms—Staten Island.

IN NEW modern brick building, beautiful rooms, for gentlemen only; all new furniture throughout; free use of kitchen and Frigidaire; nice surroundings; 4 bus lines pass door, trolley lines next block; 4 minutes from St. George Ferry; $6-$7-$8 per room per week. 353 Van Duzer St. at Prospect St., Stapleton, S. I. Telephone St. George 6525.

Furnished Rooms—Long Island.

ASTORIA—Large elegant room for 2 persons, private bathroom; elevator; 2 blocks from subway; $10. 31-65 29th St. (Apt. F2).

BAYVILLE BEACH, L. I.—Furnished rooms, adjoining Bayville bathing beach; reservations are opened for July 4 and Summer season. Apply Morris, Box 106, Locust Valley, L. I. Glen Cove 546M.

BELLE HARBOR—Very desirable furnished rooms, on ocean front. Belle Harbor 0339.

FREEPORT, L. I.—Room for the season; conveniences; garage if desired; couple or lady. Schuyler 9631, New York.

Furnished Rooms—Westchester.

RYE—Near beach; housekeeping; meals optional. 23 Fairlawn, Milton Road.

2 ROOMS, couple, gentleman; bath, garage; tennis, bathing, breakfast; acre ground; private family; references. Larchmont 1683. Cortlandt 6064.

Furnished Rooms—New Jersey.

HOTEL EAST ORANGE—Tastefully furnished outside room, bath, shower. Phone Orange 3-7702.

Furnished Rooms—Wanted.

BUSINESS WOMAN, boy 11 (now at camp), seeks large or two rooms, short walking distance 26th St., 5th Av.; maximum $10 weekly; references; state particulars. Room 717, 225 5th Av.

BOY, working and attending evening school, desires nice room. J 146 Times.

Unfurnished Rooms.

17TH, 335 EAST—Two rooms, kitchenette, bath, tiled shower; improvements. Stuyvesant 2080.

Board—Manhattan—Bronx.

57TH, 323 WEST—French pension; private baths; piano; excellent location; $15 week.

64TH, 59 EAST—Excellent table and rooms, all conveniences; German house; reasonable.

80TH, 21 EAST—Immaculate rooms, Southern cooking; Summer rates. Rhinelander 0863.

82D, 124 WEST (Graycourt)—Unusual in its spacious parlors, attractive dining hall, modern equipment and refined, homelike atmosphere.

90TH, 24 WEST—Single, double rooms, modern conveniences; exceptional table; reasonable. Stier.

96TH, WEST—Attractive, airy, light rooms; excellent board; private family. Riverside 2939.

140TH, 600 WEST (4)—Refined home, excellent food; double, single. Bradhurst 0390.

CODDINGTON AV., 3,046 (Bronx)—Near the beach; $12 week up; excellent meals; near Lexington subway, Buhre station and Tremont trolley. Westchester 0839.

NURSE board semi-invalid, elderly lady; outside room; near Riverside. Academy 9050.

REGISTERED nurse, best care, board; aged, convalescent, slightly nervous; diets. Clarkson 5218.

Board—Staten Island.

THE EVELYN LODGE. Family House of Rare Excellence. 20 Min. Sail Lower Manhattan. Fifty Lovely, Cool Rooms. Select Clientele. Parlors, Porches, Lawns. Excellent Chef and Service. $18 Single, $30 Double, up, with Meals. 71 Central Av., St. George, S. I. Tel. St. George 379. Booklet.

Country Board.

Connecticut.

BROAD HALL, Noroton, Conn.—A delightful home for guests, near beach; excellent table. Phone Darien 921.

PRIVATE family, Summer or week-ends; 14 acres; accommodate 2; Westport; bathing near. X 2074 Times Annex.

Long Island.

BELLE HARBOR—Choice rooms, weekly, season; new house; elegantly furnished; running water each room; ocean block; delicious Jewish meals; reasonable rates. Ocean Villa, 175 Beach 127th St. Belle Harbor 0030.

LONG BEACH—Limited number of double rooms, with breakfast privileges only, in private home; most exclusive section; two blocks from ocean; 5 minutes from station; season rates only. Phone Long Beach 1127, before noon.

KIDDIES' Summer camp now opened; high elevation; excellent care; bus, bathing; age 4 up; rates $10 a week. Fort Salonga Road, Box 98, Northport.

New Jersey.

ASBURY PARK—Most comfortable location on coast; good food, splendid rooms; reasonable. 208 Bendemere Av., Interlaken. Allenhurst 5636.

ASBURY PARK—Full ocean view; moderate rates. Charles Hotel, 7th Av. E. J. Young.

ATLANTIC CITY—Near beach; American plan only; fireproof; hot and cold sea water bath; elevators to street level; special July 4 rates; dietary laws observed. KAUFMAN'S HOTEL, Virginia Av. Office tel. 5-4594.

ATLANTIC CITY (The Reynolds), Pacific and Virginia, block from beach)—European; reasonable.

ATLANTIC CITY—Near beach; dietary laws observed. Worthington Hotel, Missouri and Pacific Avs. Tel. 2-2664.

BELMAR (504 6th Av.)—Spend your vacation at this beautiful seashore, home comfort, good table; only $25 week, room and board; near Asbury Park; make your reservation early; 3 blocks ocean. Belmar 238.

OCEAN GROVE—Block to beach; hot and cold water; excellent table. Special July 4 rate, $4.50 per day. CORDOVIA, 26 Webb Av., L. H. Woolman. Tel. 1903.

WEST ORANGE, N. J.—On Orange Mountain, private family wishes boarders. Call Nassau 8778W.

FARRELL ARMS HOTEL (Washington, N. J.)—Fine vacation home; hills of Warren County; near lake resorts. Phone 379.

New York State.

WALTON LAKE INN (Monroe, N. Y.)—Ideal mountain resort; golf, riding, water sports; booklet. C. Carroll, Monroe 170.

WINCHESTER RIVER FARM—Ideal modern homestead; excellent home cooking; sports, fishing, bathing. Ada B. Lowndes, Chatham Center, N. Y.

BOARDERS—Summer cottage, all modern conveniences; reasonable. X 2026 Times Annex.

Westchester.

MOUNT VERNON—Choice double room, running water; no better meals served in Westchester County. Rosemarie, 168 Park Av.

NEW ROCHELLE (Sunnyside)—Boys, 3 years up, year-round; hiking, swimming, school; good food; male supervisor. Hamilton 4071.

RYE—Beautiful suite, rooms, private bath, in large home; no other guests; garage; acre shade trees; elevation; convenient trains, golf, bathing, clubs. Rye 1890R.

ROOM, overlooking Sound, suitable 2-3 gentlemen; also smaller, separate beds, private bath optional; near beach; delightful atmosphere; congenial people; boats, garage space; commuting; $22 weekly. Box 638, New Rochelle.

BOARD and rooms; large, private house; 35 minutes Grand Central; country surroundings; city facilities; 15 minutes from pool, boating, tennis, golf; reference. Phone Yonkers 1263J.

THOUGHTFUL, understanding care in a private home for an elderly person; large grounds, splendid porches, delightful room, simple food, well prepared. 37 De Kalb Av., White Plains. Telephone 417.

Pennsylvania.

GROVE COTTAGE, Mt. Pocono, Pa.; 2,000 ft. elev.; all conveniences, homelike and comfortable. Special rates & booklet. M. A. Wakefield.

Country Board Wanted.

MAN and wife wish room and board in adult camp in Maine where there is bass fishing, beginning about July 15, until Labor Day. A 1079 Times Annex.

HOUSEHOLD SITUATIONS WANTED

55 cents per agate line daily. 65 cents Sunday.
Advertisements may be placed at any branch office of The Times or at any of the 1,000 classified advertising agencies located throughout metropolitan New York.

Female.

CHAMBERMAID - WAITRESS, experienced; best references; country. Telephone Platt, Rhinelander 4190.

CHAMBERMAID, laundress; call present employer. Goldsmith, Endicott 7223.

CHAMBERMAID - WAITRESS, EXPERIENCED. CALL REGENT 3641.

COOK, Hungarian, first class, all around manager, competent, neat, willing and obliging, wishes position in small private family; references. 404 East 78th, Apt. 16.

COOK, capable, dependable, congenial and good manager; colored; best references. Audubon 9699.

COOK, German-American; good references; town, country; or part time. Trafalgar 2401.

COOK, maid; mother, daughter; refined, light colored; city, country; references. University 1260.

COOK, British, Protestant; city, country; references. Monday 9 A. M., Monument 8046.

COOK, German; chambermaid-waitress, Irish; references; city. Box 35, 1,066 3rd Av.

COOK, housework, experienced, neat; no laundry; refined family; sleep out. Bradhurst 1465.

COOK, colored, experienced; reference; country; seashore. Call 2 days, Bradhurst 9121.

COOK, first class; private family. Call Monument 6405.

COOK, chambermaid-waitress, together or separate; 5 years references. Schuyler 2697.

COOK or general housework, city or country; first class reference. Monument 5255.

COOK-HOUSEWORKER, white, 5 years' experience; city or country. Atwater 8032.

HOUSEHOLD SITUATIONS WANTED

55 cents per agate line daily. 65 cents Sunday.
Advertisements may be placed at any branch office of The Times or at any of the 1,000 classified advertising agencies located throughout metropolitan New York.

Female.

COOK, PLAIN, GOOD; BEST REFERENCES. H 417 TIMES.

DRESSMAKER, cut, fit dresses, fast worker; by day; reliable; alterations. Bradhurst 6824.

DRESSMAKER, fashionable, season's wear, all styles, youthful lines; unexcelled remodeling. Riverside 7129.

DRESSMAKER, expert; latest mode fitting, finishing, remodeling; moderate. Miss Armatage. Susquehanna 10068.

GIRL, colored, wants position; experienced; good plain cook, housework. Phone Edgecombe 7173.

GIRL, colored, neat, wishes position, general housework; best references. Endicott 6043.

GIRL, colored, reliable, desires general work; city, country; agreeable worker. Edgecombe 7247.

GIRL, Irish, housework, plain cooking; references; small adult family preferred. Academy 5351.

GIRL, white, experienced; references; care of child 3 years; housework; sleep out. Carpet store, 98th, corner 3d Av.

GIRL, Irish, chambermaid, waitress; best references; city, country. Deignan, 2,076 8th Av.

GIRL desires position, children's nurse-chambermaid, or general housework. Tremont 4820.

GIRL wants housework; care of children; city or country. Westchester 0045.

GIRLS, 2, colored, nurse to child, laundress; country; together, separate. Audubon 1936.

GIRL, Irish, lately landed, wishes position as nurse girl. Call Billings 6105.

GIRL, Irish, desires position as chambermaid-waitress. Kellogg 10076, Apt. 3. Anna.

GIRL wants housework; city references. Call Columbus 6247.

GIRL, 17, experienced, take care child; country or seashore. Call Newtown 1157.

GIRL, refined, nursemaid; country preferred; references. Washington Heights 2676.

GIRL, colored, general houseworker, plain cooking; or part time. Phone Audubon 2930.

GOVERNESS, nursery, American, children over 2. Harlem 6558.

HOUSEKEEPER or cook, experienced, country or city. Harlem 6107. Call all day.

HOUSEWORKER, general; morning hours; lady desires to recommend capable colored maid; long personal reference; call before 12, 1,170 5th Av. Apt 9 B. Sacramento 9096.

HOUSEWORKER, colored; seashore or part time; good cook; reliable references. Tillinghast 2276.

HOUSEWORKER, Southern, colored, whole, part time, good cook, neat; references. Endicott 9856.

HOUSEWORKER, general, light colored girl, part time mornings; experienced. Bradhurst 1185.

HOUSEWORKER, housekeeper, young, can sleep home; best references. Mott Haven 9035.

HOUSEWORKER, experienced, light colored; country preferred; no laundry; good wages. Bradhurst 2659.

HOUSEWORK—Two girls wish positions city or country; references. Bradhurst 7752.

HOUSEWORK, GENERAL, YOUNG WOMAN; CITY. SCHUYLER 4369.

HOUSEWORK—Experienced girl wants part-time work. Call Cathedral 7160 (Apt. 7E).

HOUSEWORKER—Irish girl wishes position; no washing. Call 9-12, University 8023.

HOUSEWORKER-MAID, colored; part-whole time. Dillett, 18 West 117th, c-o Johnson.

KINDERGARTEN TEACHER, private school, takes children 3-12 years, Summer play group, mornings-afternoons; children called for. 608 West End (90th St.). Schuyler 1636.

LADY leaving country wishes to place maid part-time work; excellent cook. Call Volunteer 1890.

LADY wishes to place excellent chambermaid. Butterfield 5469.

LADY leaving town recommends good maid, colored, part-time position. Kellogg 7070.

MAID—Lady wishes to place colored maid, Summer months; excellent cook. Telephone Morten, Plaza 4800, Apt. 826.

MAID, neat, light colored, good cook; references; city or country. Edgecombe 7154.

NURSE, young, trustworthy, for children; sick or well; doctor's references. Atwater 1950.

NURSE, practical, to lady, semi-invalid, nervous cases; trustworthy; references. Susquehanna 9605.

NURSE, infant's, thoroughly competent; excellent references; 4½ years last position. Melrose 6998.

NURSE, undergraduate, competent, refined, conscientious; invalid, convalescent lady; permanent, part time. Harlem 2527.

NURSE, children; experienced high school girl; highly recommended; sleep in. Kingsbridge 7437.

NURSE, practical, care infant, small apartment; cook. Hansen, 26 Post Av. (53).

NURSE for infant or older baby; experienced all feedings. J 140 Times.

NURSE, hospital trained, experienced, for convalescent lady; $25 weekly. L 52 Times.

NURSE, German, trained; settled person; motherly; one child. Freytag, 18 West 71st.

NURSE, experienced, German - Canadian, wants position; small child. Schuyler 2609.

NURSERY GOVERNESS, expert, wishes to take full charge of infant; languages, music, physical culture; family going to Europe preferred; references. J 100 Times.

NURSERY GOVERNESS, English, speaks French and Spanish; excellent references. Susquehanna 0919.

SEAMSTRESS—Slip covers, draperies made in your home; work guaranteed. University 6582.

STUDENT, French, perfect English, care children, country, exchange room, board. Susquehanna 6134.

TUTOR-GOVERNESS—College girl seeks tutorial position; English, Latin, French; experienced; excellent references; city or out. C. E. A., 173 Warren St., Brooklyn.

WOMAN, young, refined, care small motherless home; sleep out; reference. Susquehanna 8524.

WOMAN, colored, part time, afternoons, cooking dinners, business couple; references. University 4892.

WOMAN—Housework, cooking, experienced; board out. Zadow, 26 St. Mark's Place, Manhattan.

COLUMBIA STUDENT, young, refined, educated, take children from residence for recreation; afternoons, 1-6; also tutoring. Apt. 24, 501 West 121st.

ENGLISHWOMAN, 35; educated, traveled; governess, housekeeper; child culture a specialty. Ambassador 7042.

YOUNG Irish girl, for housework or mother's helper; will go to country. Call Cathedral 1600. Lynch.

Employment Agencies.

CHAMBERMAIDS, cooks, waitresses, houseworkers, laundresses, nurses, governesses; references investigated. United Agency, 165 East 72d. Butterfield 5050.

MOTHER'S HELPER, German, references; anywhere. Palm Agency, 637 Madison Av. Volunteer 4922.

COOK-WAITRESS, Finnish; excellent references. Palm Agency, 637 Madison Av. Volunteer 1286.

HOUSEWORKERS, couples, Slavish, Hungarian, lately landed. Agency, 205 East 117th. Lehigh 6709.

NURSES, governesses, all nationalities; investigated; moderate. Lazare's, 624 Madison Av. Volunteer 3700.

MRS. KEMP'S AGENCY — Experienced colored cooks, houseworkers, day workers, couples. Audubon 2856.

COLORED help, furnished free; city, country; part-timers; $6.30, $8.50, $9.60, $10.60. Newman-Relief Agency. Tillinghast 9040-4125.

CHAMBERMAIDS, houseworkers, couples, part-timers; colored; free; anywhere. Miss Clarke's Agency, Tillinghast 4690.

COOKS, HOUSEWORKERS, COLORED. Supplied free. Agency, Tillinghast 2546.

COOK-HOUSEWORKER, long city references; employers free. Academy 7009.

Female.

Employment Agencies.

COOKS, houseworkers; employers free; white, colored; part-timers, cleaners, laundresses, chambermaids, waitresses, chauffeurs, couples; men furnished for all positions; reliable references; quick service; servants for country at short notice. University Agency, Monument 4161. Evenings, Bradhurst 6150.

HOUSEWORKERS, neat colored girls, investigated references, wish places; other Southern help supplied. Lincoln Industrial Exchange Agency, 314 West 59th. Phone Columbus 5022. Established 1892.

BERTA CARLSON'S Swedish Agencies—Excellent servants. 2,415 Broadway (89th). Schuyler 1987. East Side, 792 Lexington (61st). Regent 6535.

Male.

BUTLER, CHAUFFEUR, COOK. German, 25, competent, neat, swift, valeting, gardening, stout, splendid disposition, uniformed; long city references; anywhere. Lexington 10224.

BUTLER, colored, wishes position, private family, city or country, references. University 4856.

BUTLER-HOUSEMAN, light colored; can drive; references; suburb preferred. Audubon 3776. Able.

BUTLER-COOK, Japanese, long experience, wishes position in small family or bachelor's apartment. Paul, Eldorado 9023.

BUTLER-VALET, Filipino, experienced; good reference. Stuyvesant 9169.

BUTLER-VALET, English, experienced. Sacramento 9565.

CHAUFFEURS—High-class private chauffeurs supplied free. Society of Professional Automobile Engineers, 153-59 West 64th. Trafalgar 6184.

CHAUFFEUR, private, German, 25, wants position; not afraid of any work; careful city driver. Ludwig Schmitt, 886 Gates Av., Brooklyn. Tel. Jefferson 8956.

CHAUFFEUR, mechanic, butler, colored, wishes private position country; thoroughly capable, trustworthy; salary $80 month; reference. James Williams, Decatur 8941-J.

CHAUFFEUR-MECHANIC, 30, single, German, perfect driver; A1 references; reliable, educated and polite; sober; good appearance. Marble 4919.

CHAUFFEUR-MECHANIC, 14 years' experience Rolls, Minerva, Isotta; tools, uniform; moderate wages; competent, reliable, careful; references. Susquehanna 6126.

CHAUFFEURS FURNISHED FREE; RELIABLE, EXPERIENCED; HIGHLY RECOMMENDED; GERMAN CHAUFFEURS' CLUB. RIVERSIDE 6648.

CHAUFFEUR-MECHANIC, German, expert driver, 24 years' experience; 8 years last position; excellent references. Lembeck, Rhinelander 3838.

CHAUFFEUR, licensed since 1911; evenings, Saturdays, Sundays, holidays. J 925 Times Downtown.

CHAUFFEUR, colored, 10 years' experience, reliable, go anywhere; best references. Monument 9594.

CHAUFFEUR-MECHANIC, long experience, 5 years last position; references. Evans, Rhinelander 5009.

CHAUFFEUR, Swedish; 15 years' experience; best references; city, country. Underhill 0348.

CHAUFFEUR-MECHANIC, private, high-class, 35, single, refined, trustworthy. Egan. Schuyler 8141.

CHAUFFEUR-MECHANIC, Swedish, long experience; excellent references; city or country. Hall, 423 East 76th. Butterfield 9150.

CHAUFFEUR, colored, commercial or private; own uniform; experienced. Howard, Kellogg 8828.

CHAUFFEUR to family; first-class references; 10 years' experience. Hernandez, Edgecombe 0627.

CHAUFFEUR-MECHANIC, Swiss, long experience, any car, seeks first-class position. Regent 5001, Extension 61.

CHAUFFEUR, first class, mechanic; dependable; 15 years last position. Martin, Regent 1800.

CHAUFFEUR, colored, own uniform, seeks position (private); 15 years; references. Prospect 3306.

CHAUFFEUR-HANDY MAN, good references; moderate wages; camp or country. Wadsworth 9199.

CHAUFFEUR-MECHANIC, long experience foreign, domestic cars; excellent references; obliging. Academy 9589.

CHAUFFEUR, reliable, experienced; references; country, travel; tutor and children's companion. Cleveland 6917.

CHAUFFEUR, French, single, Canada, U. S. licenses; go anywhere. Albert, Columbus 0866.

CHAUFFEUR, colored, 38, mechanic; 18 years' experience; city, country. Francis, Bradhurst 5508.

CHAUFFEUR, houseman, butler; careful; references. Butterfield 9291.

CHAUFFEUR, 24; Long Island preferred; reliable, intelligent. Floral Park 5284.

COMPANION, gentleman; family, children, drive, tutor; experienced; references; teacher; travel. Cleveland 6917.

COOK, valet or butler in bachelor's home; references 246 West 129th. Apt. 22.

COUPLE, both Japanese; thoroughly experienced cook, butler, valet; entire charge small family; excellent references. Yasumasa, 616 Lexington Av.

COUPLE, German, all-around man, chauffeur; wife, chambermaid; first-class hotel experience; country preferred. C. C., 493 Times.

COUPLE, brother, sister; excellent cook, experienced chauffeur; good references. Balle, 22 Grove St., Larchmont. Telephone Larchmont 631.

COUPLE—Cook, butler, houseman; references; no driving; reasonable. Academy 3510, Extension 507.

COUPLE, colored, chauffeur, cook-nursemaid; private family; city, country. Repping, Monument 9059.

COUPLE, cook, butler-chauffeur, colored; references. Baron, 224 West 140th. Audubon 2769.

COUPLE, Filipino, cook and maid; excellent references. F 531 Times.

COUPLE, German, cook, butler, chauffeur; first-class references. Regent 10061, after 10.

GARDENER, single, 43, thoroughly experienced flowers, shrubs, vegetables; make self generally useful; reliable; best references. John, 148 East 84th.

GENERAL HOUSEWORKER, Japanese; bachelor's or small family; room out. Tomi, Plaza 8141.

TUTOR, children's companion, experienced; reliable; references; country; chauffeur if desired. Cleveland 6917.

JAPANESE, cook, valet, butler, young, refined, wishes position bachelor's apartment or small family; entire charge; excellent personal reference; prefers room out. Telephone Monument 6646, 10 A. M.-5 P. M.

JAPANESE, refined, thoroughly experienced, cook, butler, valet; efficient service, reliable management; sober, intelligent; unquestionable references. Masa. Clarkson 1244.

JAPANESE, experienced cook and butler or yacht; good references. Moto, 200 East 47th.

JAPANESE schoolboy, general housework, butler; honest; willing; reference. Lorraine 4334.

JAPANESE, experienced, general housework, two years' reference. Tommy Uyehara, telephone Susquehanna 7369.

JAPANESE, first-class cook, butler, valet or chauffeur. Yoshio, Eldorado 9023.

Employment Agencies.

JAPANESE HIGH-GRADE AGENCY—Most reliable cooks, butlers, chauffeurs, couples, houseworkers, &c.; references investigated. 121 West 42d. Bryant 7787.

JAPANESE AGENCY, 110 WEST 42D—Reliable cooks, butlers, couples, houseworkers. Wisconsin 4943.

JAPANESE Employment Agency—Domestic help; references investigated. 112 West 44th. Bryant 8873.

CHINESE Domestic, 575 Lexington (Plaza 2446)—Competent cooks, butlers, housemen, chauffeurs, couples.

HOUSEHOLD HELP WANTED

Lackawanna 1000. Suburban offices: Newark—Mulberry 4-3900, 9 A. M.-5:30 P. M. daily, 9 A. M.-2 P. M. Saturday; Westchester—White Plains 5300, 9 A. M.-5:30 P. M. daily, 9 A. M.-11:30 A. M. Saturday; Mineola—Garden City 3605, 9 A. M.-5:30 P. M. daily, 9 A. M.-11:30 A. M. Saturday.

Forms Close 4 P. M. daily; 1 o'clock Saturday for the Sunday edition.

Male.

BUTLER, useful, white, for Great Neck; must have considerable experience; references required. Apply Thursday morning, between 10-12, Supt., 320 East 57th St.

CHAUFFEUR and useful man, experienced, single, family of 3 adults; small city, 65 miles from New York; give references and wages desired. Dennis, 130 Highland Av., Middletown, N. Y.

COUPLE, white, experienced; references; man butler-houseman; wife must be excellent cook and chambermaid; country, Westchester all year. Atwater 3176 between 10-3.

Employment Agencies.

COUPLE (butler-cook), children's nurse, English. MISS HOFMAYER'S AGENCY, 10 EAST 43D ST., 3D FLOOR. TELEPHONES MURRAY HILL 8947-8948.

Female.

COOK, serve, experienced, German preferred; call early. Madison Agency, 666 Madison Av.

GIRL, white, for light housework and care of child; going to country. Apt. 3, 215 Manhattan Av. (109th).

HOUSEKEEPER, in refined, small adult family; not over 35; take full charge of home; one who understands German or Hungarian cooking. Susquehanna 10160.

Female.

HOUSEKEEPER, general, wanted, in Nyack, N. Y. Apply to Mrs. Ginsberg, 153 Delancey St., New York.

HOUSEWORKER-COOK, active, non-servant type, motherless American suburban home, children grown; apply fully; state religion. H 421 Times.

HOUSEWORKER, young, experienced, Irish, German; references; country Summer. Carr, 249 West 102d.

HOUSEWORKER-COOK, private house, room, bath, $70; 10 weeks seashore. Apply after 2, 33 West 92d. Riverside 2688.

HOUSEWORKER, cook, settled woman; excellent home, country; $45. 2,345 Broadway (86th). Jackson.

HOUSEWORKER, white; plain cooking; seashore apartment for Summer; small, pleasant family. Telephone Stillwell 2173.

HOUSEWORKER, white, must be very good cook. 144 West 86th, Apartment 11A.

NURSEMAID for 10 months' baby, experienced; references required. Samuels, 45 Linden St., Rye, N. Y. Phone 1069 Rye.

STRONG WOMAN wanted to assist in housework and practical nursing; write wages expected and references to Miss Ann Hopson, Kent Conn.

WOMAN, capable, wanted for general housework; sleep in, private room. Donn, 640 Hawthorne St., Brooklyn. Slocum 6638.

Situations Wanted—Female.

ASSISTANT BOOKKEEPER, typist, receptionist; pleasant personality; will consider substituting. Davis, Jerome 6588.

BOOKKEEPER, 11 years' experience, handle any set double-entry books; typist, correspondent; Spanish, wishes position working two weeks on trial without pay; salary afterward $25. Miss Ramon, 500 Riverside Drive.

BOOKKEEPER-TYPIST, 3 years' college training, diversified experience, able to assume full charge; capable, conscientious. Cal. Foundation 7817.

BOOKKEEPER-CORRESPONDENT, credits, collections, executive ability; college training; 8 years' experience; reasonable salary. L. Times.

BOOKKEEPER, 5 years' experience, knowledge typing, stenography, full charge. M 840 Times.

BOOKKEEPER-CORRESPONDENT, high school graduate; 8 years' experience; conscientious; Christian. Bensonhurst 2711.

BOOKKEEPER, stenographer, 8 years' experience, exceptional ability. Ambassador 37—, mornings, evenings.

BOOKKEEPER, 8 years' experience, college graduate; complete charge; references. L 53 Times.

BOOKKEEPER - STENOGRAPHER, correspondent, extensive experience, seeks responsible position; full charge. Billings 6617.

BOOKKEEPER - STENOGRAPHER, full charge office, eight years' experience; efficient. H 419 Times.

BOOKKEEPER-SECRETARY, thoroughly experienced; complete charge; willing to substitute; references. Watkins 4558.

BOOKKEEPER-STENOGRAPHER, 6 years' experience; complete charge; references. Berkshire 8160.

BOOKKEEPER, complete charge; 10 years' experience; trial balances; references. J 14 Times.

BOOKKEEPER, capable, reliable worker; several years' experience with reputable firm, taking full charge office. J 145 Times.

BOOKKEEPER, stenographer, complete charge; six years' experience; reliable; $25; references. Skidmore 4599.

BOOKKEEPER, thoroughly experienced, knowledge typing, stenography; reasonable salary. H 248 Times.

BOOKKEEPER, eight years' experience, trial balance, controls, credits. Tremont 6549. Miss Mesnick.

BOOKKEEPER, 8 years' experience; full charge office, controls, credits. P 46 Times.

CASHIER, college girl, experienced filing, clerk, typist, bookkeeping; references. H 14 Times.

CASHIER, young girl, hotel cigar stand, restaurant, club; references. L 57 Times.

GIRL, assist doctor, office and nurse training experience. L 45 Times.

HOSTESS—American-Jewish woman, 38, college graduate, would like to act as hostess at a Summer hotel; expert teacher of auction and contract bridge. X 2009 Times Annex.

NURSE, trained, English, post maternity; references; $6 daily. W 585 Times.

ORGANIZER (mountains, sea), expert stenography, tact, good tennis, bridge, dancing, literary experience; references. L 54 Times.

RECREATION DIRECTOR, trained, experienced, interested in Summer work, will take position as playground supervisor or schoolroom governess in private family in city. L 51 Times.

SECRETARY-STENOGRAPHER, age 18, take charge of office, all details; 2 years' experience; salary $18. Miss L., School. Barclay 8379.

SECRETARY, bookkeeper, stenographer, 7 years' diversified experience; excellent references. J 86 Times.

SHOPPER or investigator, experienced young lady; good references. L 49 Times.

STENOGRAPHER-TYPIST, knowledge bookkeeping and office routine; neat, refined, capable beginner; $15. New Utrecht Business School. Bensonhurst 5052.

STENOGRAPHER-SECRETARY, very rapid, 4 years' export experience; excellent references; salary, $35. Williamsburg 3204. J 3 Times Downtown.

STENOGRAPHER, well educated, refined, capable; good references, personality. Mary Anderson, Collegiate Institute. Murray Hill 7510.

STENOGRAPHER, general office worker; quick, thorough, adaptable, dependable; salary. Pulaski 2904.

STENOGRAPHER, bookkeeper, typist, reliable, willing worker; $12. Miss Helen, Redwood 3256.

STENOGRAPHER, knowledge bookkeeping; neat, dependable, beginner; small salary. American school. Nevins 7383.

STENOGRAPHER, bright, capable, willing worker; start low. Alpha School, Pulaski 03.

STENOGRAPHER, age 17, good record in English and spelling; pleasing personality; salary $15. Miners Academy. Barclay 8379.

STENOGRAPHER-SECRETARY, thoroughly experienced; temporary or permanent position; excellent references. Tivoli 3104.

STENOGRAPHER, 17; receptionist; capable, willing worker; knowledge bookkeeping; salary $14. Melrose 9232.

STENOGRAPHER, English, German, French, bookkeeping, experienced, dependable. Write B 159 East 34th.

STENOGRAPHER, bright beginner, good typist; good references; $15. Miss Amato. Chelsea 7185.

STENOGRAPHER, knowledge of bookkeeping; beginner; refined, neat. Miss Stack. Raymond 5305.

STENOGRAPHER-TYPIST, assistant; experienced, competent, resourceful; highly recommended; salary $15. Harlem 3090.

STENOGRAPHER, capable beginner, desires position. Ruth Shulman, care of Estey's School, 122 East 42d St. Lexington 2407.

SWITCHBOARD OPERATOR, clerical worker, typist, good education; year's experience; $15. Jerome 0447.

SWITCHBOARD, checkroom, for Sundays only; young colored girl. M 257 Times.

TYPIST—Miss Becker desires typing position from 1-5, Saturdays 9-12; salary $7. Bush School, Buckminster 5974.

TYPIST—Young lady, refined, Catholic, preferably doctor's, dentist's office; references. Regent 3249.

TYPIST, clerical, permanent, temporary; high school graduate; experienced; $18. Esplanade 0917.

TYPIST, age 17, desires typing position from 1-5; Saturday, 9-12; salary $7. Bush School. Buckminster 5974.

TYPIST-CLERK, refined, tactful, capable, alert, conscientious worker. Margaret Stone, Collegiate Institute. Murray Hill 7510.

TYPIST, office assistant, experienced; conscientious, good education. Schuyler 4493.

YOUNG LADY, secretarial experience, would make vocational change for legitimate, interesting, remunerative position; intelligent, pleasing personality. Intervale 4791.

YOUNG LADY, nurse physician's office; residential preferred; competent, experienced. Phone Lifeguard 2593.

YOUNG WOMAN, 23, college graduate, wishes clerical position for Summer. Mary Stanley, 526 East 88th. Rhinelander 2628.

DRAKE SCHOOLS have intelligent stenographers, typists, beginners, $14; also girls for afternoon, $6. Phone Employment Dept., Beekman 4840.

YOUNG college graduate, economics major, clerical, selling, understands bookkeeping, make himself useful, office. Call 1-6 Kellogg 10364.

YOUNG, REFINED COLLEGE GRADUATE desires position as office receptionist; typing experience. P 72 Times.

EMPLOYER wishes to place competent conscientious stenographer-assistant bookkeeper. Circle 2343.

See Instruction—Female for other Teacher and Tutor advertisements.

Situations Wanted Female—Agencies.

OFFICE employes intelligently selected, stenographers, bookkeepers, clerks, typists, telephone operators. Elsie Diehl Agency, 225 Broadway. Phone Barclay 9520.

ASHLAND, 303 5TH AV. BOGARDUS 5553. A personally conducted agency for the discriminating applicant or employer.

STENOGRAPHERS, office help, available always. Fairmount Agency, 70 West 40th. Longacre 5893.

HIGHEST TYPE OFFICE HELP. STRAND PLACEMENT BUREAU. 152 West 42d St. Wisconsin 4636.

STENOGRAPHERS, bookkeepers, typists, clerks, $12-$25; competent applicants. Fulton Agency. Cortlandt 7392.

RELIABLE OFFICE HELP. VAN TYN AGENCY. 1 WEST 34TH. WISCONSIN 7196.

Situations Wanted—Male.

ACCOUNTANT-BOOKKEEPER, 2 years office manager, 3 years' public experience; references furnished; reasonable salary. L 39 Times.

ACCOUNTANT-BOOKKEEPER, thoroughly experienced, competent, reliable, credits, collections, correspondence, capable managing office; moderate salary. M 273 Times.

ACCOUNTANT, 29, part, full time, day, evening, position accounting or clerical work; moderate remuneration. M 677 Times Downtown.

ACCOUNTANT, office manager, capable executive; position around New York; excellent references. Albert Berger, 52 Althouse Av., East Rockaway.

ACCOUNTANT, public experience; graduate, costs, auditing, taxes; reasonable. X 2073 Times Annex.

ACCOUNTANT, certified, resourceful, energetic, tactful, wants part-time position with accountant; $10 per day. M 266 Times.

ACCOUNTANT, junior, 3 years' bookkeeping experience, university graduate, desires position with C. P. A. firm. M 289 Times.

ACCOUNTANT, certified, 30, university graduate, Christian, diversified experience. C 475 Times.

ACCOUNTANT, six years' certified experience, initiative, able worker. J 888 Times Downtown.

ACCOUNTANT, certified, commercial firm, or part time with accountants. J 149 Times.

ADVERTISING and directory man available; strong background, well trained. J 84 Times.

ARCHITECTURAL DRAFTSMAN, college graduate, 3 years' experience, desires work; references; salary secondary. Whyne, 557 West 124th St.

ARCHITECTURAL DRAFTSMAN, college man, long experience designing, detailing. H 402 Times.

ARTIST, experienced syndicate cartoonist, juvenile, sports, &c., desires position. J 151 Times.

ATTORNEY, New Jersey, accountant, desires part or full-time connection; law or commercial firm. J 924 Times Downtown.

BOOKKEEPER-ACCOUNTANT, 30, varied experience, 13 years record, seeks position reliable house; salary secondary. J 135 Times.

BOOKKEEPER, reads, writes 6 languages; wishes position private secretary, translator, office manager. Write 1,969 Jerome Av. Box 18.

BOOKKEEPER-ACCOUNTANT, thoroughly experienced, competent, reliable, credits, collections, correspondence, capable managing office; moderate salary. C 473 Times.

BOOKKEEPER, 1 year experience, accounting student; full charge double entry books; salary $15. A 1268 Times Bronx.

BOOKKEEPER-ACCOUNTANT, experienced, seeks work; take full charge books. H 416 Times.

BOOKKEEPER, thoroughly experienced, credits, collections, controls, trial balance, statements. L 51 Times.

BOOKKEEPER, credit manager, 29, thoroughly experienced, full charge office. J 150 Times.

BOOKKEEPER, accountant, college graduate, twelve years' diversified experience; $35. J 85 Times.

BOOKKEEPER, office manager, experienced credits, collections, balances, statements; references. M 281 Times.

BOOKKEEPER, credit, 25, executive ability, 8 years' experience. J 922 Times Downtown.

BOY, year college education, desires position general work, eager, willing. Glenmore 1526.

BOY, 16, 3d year in high school, wishes position. J 143 Times.

BOY, bright, intelligent; knowledge drafting; start small salary. S 826 Times Downtown.

BOY, art student, to assist artist during vacation; salary optional. Bryant 8069.

BOY, 15, American Protestant, wishes position during July, August. H 246 Times.

CLERK wishes position, timekeeper or material checker. Lilly, 439 59th St., Brooklyn.

CLOTHING and tailoring salesman, ten years' experience; best references. L 56 Times.

COLLECTION, investigator, married, thoroughly experienced on instalment accounts, desires permanent connection; have car. A 1183 Times Harlem.

COLLECTOR, tracer, investigator; experienced; married; 33, references. L 46 Times.

CONSTRUCTION FOREMAN, carpenter, capable handling any project, desires connection. M 296 Times.

CONSTRUCTION SUPERINTENDENT, capable supervise any operation, desires connection. M 295 Times.

CONSTRUCTION SUPERINTENDENT, aggressive and thoroughly capable any type construction. K 10 Times.

CONTACT MAN, C. E., large acquaintance building trades; experience includes estimating, closing, preparing drawings, supervision. M 264 Times.

CORRESPONDENT EXECUTIVE, stenographer, exceptionally qualified; also salesman, wholesale, retail. A 545 Times.

CREDIT MANAGER, accountant, 38, college trained; eight years office manager last position; progressive, tactful; now available. Jamaica 6826.

DISPLAY fixture manager and salesman desires position with machine shop of metal products; if interested in manufacturing display fixtures, I have many years of experience to offer. A 541 Times.

DRAFTSMAN, 25, junior, wants position in woodworking establishment; neat and willing worker; practical experience. A 1265 Times Bronx.

DRAFTSMAN, bright, intelligent junior; good tracer; salary secondary. S 824 Times Downtown.

DRAFTSMAN, mechanical designer, special and automatic machinery, desires position. F 530 Times.

DRAFTSMAN, part time, for store fixtures and cabinet work. F 503 Times.

ELEVATOR-SWITCHBOARD OPERATOR, colored, also, good porter, wishes position. Call Bradhurst 2012.

EXECUTIVE, gentleman, excellent qualifications, credentials, desires connection reliable concern. A 565 Times.

HANDYMAN, 15 years' experience, painter and carpenter, steamfitter, elevator repair, electrician; all tools; good references. Edgecombe 5428. Haughton.

INTERPRETER, translator, Italian-English correspondent, long experience; best references. A 546 Times.

MAN, young, English, desires position of trust abroad; tropics preferred; 3 years' experience in India. H 397 Times.

MECHANICAL ENGINEER in executive position, university graduate, 16 years' experience, best references, desires change; permanent connection. X 2080 Times Annex.

OFFICE CREDIT MANAGER, handle accounts, credits, collections, &c., successful record; best references; moderate salary. M 695 Times Downtown.

OFFICE, clerical; high school graduate; permanent position; accurate mathematician. J 130 Times.

OFFICE MAN as cashier, bookkeeper, clerk, any confidential position; 15 years his last place. J 923 Times Downtown.

PAINTER, decorator, German, 30, first-class mechanic; long experience. Hansen, Underhill 4158.

REAL ESTATE BROKER, management tenement or other properties; commission. F 509 Times.

REAL ESTATE MANAGER, renter, collector, 15 years' experience; references. M 270 Times.

SALES MANAGER, experienced directing house to house campaign, desires opportunity responsible concern; knowledge credits, collections. C 496 Times.

SALESMAN, grocery, wants staple article, responsible firm; salary permanent. H 400 Times.

SALESMAN, 10 years' successful selling experience; interested in good proposition; drives own car. L 48 Times.

SALESMAN, extensive experience, wide acquaintance, good appearance; Christian. M 271 Times.

SALESMAN, experienced organizer and a producer, headquarters in Chicago, wants good line for Illinois, Indiana. C 476 Times.

SHIPPING CLERK, thoroughly proficient executive, packer, marker. M. Spandau, 3,515 Rochambeau Av.

SHIPPING-RECEIVING CLERK, packer, generally useful, handy man; references. Traub, 1,775 50th St., Brooklyn.

STENOGRAPHER, well educated, refined, willing, alert, experienced; excellent references. John Martin, Collegiate Institute. Murray Hill 7510.

STORE MANAGER, men's, women's wear, expert knowledge merchandising, advertising, desires connection specialty or department store; consider out-of-town; excellent references. L 17 Times.

SUPERINTENDENT, German, United States citizen, married, no children, A1 mechanic, plumber-machinist by trade, sober, good renter, oil burner permit, present conducting 100-apartment house, wishes position high-class apartment; first-class references. Advertising Agency, 4,640 Broadway, New York.

SUPERINTENDENT, colored, American; experienced; capable manager; sober; mechanic; good renter; own tools; high school education; best references, past 8 years. L 55 Times.

SUPERINTENDENT, experienced in electric and plumbing work. Joseph Fleet. Tillinghast 1557.

YOUNG MAN, 28 years old, graduate of Harvard Business School, two years with Cleveland investment house, eight years as secretary to various executives while going to college, desires new connection. Phone Kellogg 8495 or write X 2081 Times Annex.

YOUNG MAN, willing worker, wishes position, anything, electrical, mechanical experience; high school education. Alfred Scharnberg, 431 East 86th.

YOUNG MAN, 20, desires steady position; advancement; references. A 1182 Times Harlem.

YOUNG MAN, university senior, desires any occupation, July and August; state particulars; best references. H 415 Times.

YOUNG MAN, 28, bookkeeping, office experience, desires position. M 671 Times Downtown.

YOUNG MAN available for secretarial or clerical work evenings after 7 o'clock. Communicate with W. S., W 594 Times.

YOUNG MAN, willing worker, good junior draftsman; willing to start small salary; good reference. S 825 Times Downtown.

YOUNG MAN, 21, wishes immediate connection with A1 brokerage firm; high school graduate. T 816 Times Downtown.

YOUNG MAN, 21, American, junior drafting, one year; machine shop, chauffeur, anything. Box 2017, 9,040 161st St., Jamaica.

YOUNG MAN, 23; executive ability; clerical, sales experience; can type. Dewey 7215.

YOUNG MAN, Christian, clerical, experience selling; have car. X 2077 Times Annex.

YOUNG MAN, neat appearance, shipping has chauffeur's license. J 132 Times.

YOUNG MAN, 26, college graduate, office experience, desires position. J 147 Times.

COLLEGE graduate, 24, 2 years' magazine, newspaper experience, desires European work, preferably France; other qualifications. L 47 Times.

EX-SERVICE MAN, wishes position as interpreter, clerk; speaks, writes Spanish, English, knowledge French, typing, filing. J 134 Times.

SUMMER position, camp, hotel, tutor, college; law graduate; Jewish; athletic. Lackawanna 7446.

See Instruction—Male for other Teacher and Tutor advertisements.

Help Wanted—Female.

BOOKKEEPER, full charge, must be thoroughly experienced, neat appearance, knowledge stenography essential; give full details in letter, salary, telephone number. W 582 Times.

BOOKKEEPER-STENOGRAPHER for invoicing and general office work, good at figures; permanent position for right individual. S 844 Times Downtown.

BOOKKEEPER, typist, must be capable, good hand essential; half-day position; permanent; references if possible. 122 Greenwich St.; room 909.

DANCERS wanted for children's play, age 5 to 15. Call after 11 A. M., Rhinelander 9431, Ext. 729.

DICTAPHONE OPERATORS and stenographers and dictaphone machine experience; free placement. Alice M. Bland, Employment Manager, Dictaphone Sales Corp., 154 Nassau St.

GIRLS—HIGH SCHOOL.
FASCINATING WORK.
A class of high school girls is being organized for training in typing telegraph operation.
SALARY PAID WHILE LEARNING.
Graduates assured permanent positions upon completion of course. Frequent increases. Large field for promotion to higher positions.
EMPLOYMENT OFFICE,
2d floor, 67 BROAD ST., cor. Beaver.
POSTAL TELEGRAPH CABLE CO.

GIRL, experienced, make tickets, clerical work. Unity Shoe, 2,405 Pacific St., Brooklyn.

MODELS, SIZE 14.
VERY TALL, SLENDER, ATTRACTIVE YOUNG LADIES. HIGH-CLASS WHOLESALE DRESS HOUSE.
MELVILLE A. MORRIS CO.,
37 West 47th St.

MODEL, experienced, size 16, sports, tailored dresses; good position with advancement. Charles Silverstein Co., Inc., 498 7th Av.

MODELS SIZE 18.
Experienced coat, smart looking, 5 feet 6 inches. Gottlieb Bros., Inc., 150 West 30th St. Apply Miss Bly.

MODELS, SIZES 14-16.
Tall, stately girls; good salary. Dave Bellsey, 500 7th Av.

MODELS, size 14½, small women's coats; very attractive girls only. Barkin Levin & Co., 246 West 38th St.

MODELS, SIZE 16,
attractive, for misses' coats. Keery Heatter & Rothenberg, 230 West 39th.

MODEL, size 35½, 5 ft. 4 inches tall, measure 38½ inch bust. Joseph Schoen, 498 7th Av.

MODEL, SIZE 18, FOR HIGH-CLASS COAT HOUSE; MUST BE TALL. A. DE MARINIS, 525 7TH AV.

MODEL, ATTRACTIVE, TALL, SIZE 16, FOR COATS; STEADY POSITION. RUBIN & SHAPIRO, 230 WEST 38TH.

MODEL, size 16, experienced, attractive; steady position. Louis Weinberg, 333 7th Av.

MODEL, size 14, attractive. Zoltan Rosenberg, 1,412 Broadway, 21st floor.

MODELS, size 14, attractive, steady position. Schwartz & Bass, 1,412 Broadway.

MODELS, experienced, misses' coat house, size 14. Harry Frechtel, 148 West 37th.

MODEL, small size 16, tall. Schatzberg Bros., 150 West 30th.

STENOGRAPHER with knowledge of bookkeeping for evening work; write qualifications and salary. T815 Times Downtown.

TELEPHONE OPERATOR and office assistant; $25 to start; good chance to advance; in reply state experience and give references. W 577 Times.

TYPISTS-CORRESPONDENTS.
R. H. MACY & CO., INC.,
REQUIRES THE SERVICE OF SEVERAL YOUNG WOMEN EXPERIENCED IN HANDLING CORRESPONDENCE DEALING WITH INQUIRIES AND ADJUSTMENTS; MUST BE EFFICIENT TYPISTS AND HAVE AT LEAST 2 YEARS OF COLLEGE EDUCAION. APPLY FROM 9:30 TO 3:30 AT EMPLOYMENT OFFICE, FIRST BALCONY, WEST BUILDING.

TYPIST, neat, accurate worker, knowledge of switchboard work helpful but not essential; state age, salary, religion. W 587 Times.

WOMAN WANTED by music school, experienced piano teacher, afternoons and Saturday morning; also experienced violin teacher, afternoons and Saturday morning; experienced vocal teacher, 2 or 3 afternoons per week; state age, experience and approximate salary expected. W 481 Times.

YOUNG LADY in Brooklyn factory office; hours 8:30 to 5:30, 12:15 on Saturday; capable keeping stock records and details; must be accurate at figures; opportunity for advancement; state age, religion, experience and salary expected. J. W., 432 Times Downtown.

YOUNG LADY, quick and accurate, with newspaper or agency experience in checking, telephoning and ordering classified advertisements; salary $25; write giving full details, experience, references and phone number. R. T., 81 Times.

YOUNG LADY, experienced in statistical work, good handwriting, knowledge of comptometry necessary; salary $18. BB 58 N. Y. Times Brooklyn Branch.

YOUNG LADY to assist in dental office; state qualifications, experience and salary expected. X 2087 Times Annex.

YOUNG WOMAN, under 30, to assist in tearoom; hours 10 to 3; $10. 52 West 39th St.

MOTHERLY COLLEGE WOMAN, with young son, wanted to assist in care of bright, well-behaved boy in New England town on lake in Summer and in pleasant home in Southern city in Winter; an important prerequisite is a full academic (not business) college training; in reply kindly give ages of self and son and information regarding education and cultural interests; please state religion. P 70 Times.

EXCELLENT OPPORTUNITY for well educated young lady who can qualify as an excellent stenographer; at least 3 years' advertising agency experience essential; give full particulars in first letter; social and business references; educational equipment, experience and church affiliation. W 485 Times.

Sales Help Wanted—Female.

SHOE SALESWOMAN, young and experienced; department store, 2 hours from New York; give details. T 442 Times.

SALESLADIES, experienced hosiery, underwear, infants' wear; salary, commission. Berger, 3,550 Broadway.

SALESLADIES, over 25, ladies' wear experience, $25 weekly; inexperienced and part time, commission. 38 West 32d, Room 506.

SALESLADY, experienced, stationery store; part time only; 11 A. M. to 3 P. M. J. 152 Times.

SALESWOMAN, experienced millinery, who can mould hats to the head, for Saratoga Springs. Apply before 10 A. M., 45 West 34th, Room 809.

A PERMANENT POSITION
OPEN IMMEDIATELY.
One of Chicago's leading corporations established 36 years and operating branch offices throughout the United States and Canada has a good position open for an alert, educated woman of tact and business ability in their educational service division; assured income and bonus, also commission; applicant must be over 30 years of age and entirely unencumbered; personality more important than experience as we prefer to train our own women; further details given in personal interview
SEE MRS. WEEDMAN,
BANK OF UNITED STATES BUILDING,
Suite 615. Corner 44th St. and 5th Av.

BETTER PAYING POSITION.
A well-educated woman of character who is ambitious to achieve financial success; permanent connection for the right woman. Previous experience not necessary. Educational service. Assured income, liberal bonus, commission. Further details given in interview. Mrs. P. A. White, 19 West 44th.

WOMAN,
IMMEDIATE EMPLOYMENT.
Applicants will be interviewed all day for lucrative position with one of the largest community realty building organizations. No special experience required as we teach you; must be over 22; commission, but other arrangements can be made.
ASK FOR MRS. MILLS,
EQUITABLE BUILDING, ROOM 634.
393 7th Av. (Opp. Penn. Station).

WOMEN,
under 35 years, willing to travel, to sell small hosiery repair machine; prefer experience in traveling and selling for pattern company or similar proposition; $35 and expense allowance; reply by mail stating education and experience fully. Write Box 507, 1,482 Broadway.

GOOD POSITIONS RIGHT NOW.
Two capable, intelligent women, accustomed to successful endeavor, will find an ideal opportunity for independent work in the educational service group. Expert training given those who qualify with first-class education and appearance; generous compensation arranged; either assured, on a percentage basis. Telephone Miss Trimpe, St. George Hotel, Brooklyn, N. Y.

LADY WANTED.
I can use an intelligent, well-dressed lady to assist me in my business which is community realty upbuilding; between 25 and 40, and willing to work; liberal commissions; call immediately.
SEE MANAGER, SUITE 306,
1,457 Broadway (near 42d St.).

Sales Help Wanted—Female.

WOMAN OF ABILITY.

Opening for an unusual woman to fill an unusually interesting position created by our national radio advertising. The applicant need not have business training, but must have educational background, outstanding traits of character and a definite need to succeed. Age 28 to 45. Exceptional financial returns through generous commissions and bonuses. This is a company now doing a two million dollar a year business in various parts of the country. Mrs. Jones, The Book House for Children, 551 5th Av.

YOUNG LADIES—Excellent opportunity selling ladies' silk hosiery, underwear to friends and coworkers at wholesale prices; big commissions. Call Walton Co., 11 West 30th.

YOUNG LADIES, sell silk hosiery and underwear to friends, fellow employes, &c., at less than store prices; excellent commissions. Call Helix, 213 4th Av.

WOMEN, capable solicitors, for year book, on commission basis. Apply Orphans' Home, Washington Av., Nutley, N. J.

Help Wanted—Nurses' Registries.

OFFICE SERVICE CO.,
103 Park Av., corner 41st. Est. 1909.
SELECTIVE INDIVIDUAL SERVICE.
DENTAL ASSISTANTS, HYGIENISTS, &c.
NURSES, registered any State; hospital positions open. Professional Bureau, 100 West 72d St.

Help Wanted Female—Agencies.

HAMILTON EMPLOYMENT SERVICE,
50 CHURCH ST.,
HUDSON TERMINAL BUILDING.
UPTOWN OFFICE,
342 MADISON AV., AT 44TH ST.

ESTIMATOR, paper and envelope experience	$35-$40
STENO., bldg. and constr. exp.	$35
STENO., good at figures, Forest Hills location, future	$30
SECY., bank, 1 man. Lunches	$30
BKPRS.-STENO., full charge	$25
DICTAPHONE OPR., interesting	$25
REMINGTON-WAHL BKPR.	$1,200
BURROUGHS BKPR., bank exp.	$100
COMPTOMETER OPR., to work in Mt. Vernon, A1 firm	$22
STENO., H. S. graduate, nice hours, interesting work	$25
STENO., brokerage experience	$25
CLERK, librarian, coll. grad.	$25
TELEPHONE OPR., 2 position board, central location, future	$25
TYPIST, bank, interesting	$25
TEL. OPR., busy bd., H. S. grad.	$20
STENO., take charge office, secretarial future	$20
STENO., law office	$20
TYPIST, billing experience	$20
CLK., casualty exp.	$18
STENO., H. S. grad., beg.	$17
HIGH SCHOOL GRADUATE	$12-$17

NATIONAL EMPLOYMENT EXCHANGE,
Hudson Terminal Building,
30 Church St.

COMMERCIAL AND MISCELLANEOUS.

Steno., Secy., young, initiative, to develop into good secy.	$35
Spanish-English Steno., export exp.	$35
Steno., patent law or engineer	$30
Asst. Bkpr., Union City, N. J.	$23-$25
Typist-Payroll Clk., H. S. grad., temp., 3-4 months	$23-$25
Compt. Opers., exp.	$85-$110 mo.

INSURANCE.

Bkpr., thoro. ins. bkge., uptown	$30
Stenos., several attractive openings, good hrs., rapid advancement	$25-$30
Key Punch Operator, Hollerith	$22
Cas. Policywriter, Boro Hall	$22
Fire Account Checker	$22
Typist, H. S. grad., some exper.	$18

BANK AND WALL ST. POSITIONS.

Secy., small bank, uptown	$30
Steno., bank. and brok. exper.	$28-$30
Stenos., learn banking	$25-$30
Beg. Steno., H. S. grad.	$17-$18
Typist-Stencil Cutter, temp., start July 28.	$25-$28
Bkpr.-Steno., full charge bkpg.	$25
Tel. Oper.-Typ., midtown	$20
Burr. Bkpr., bank	$1,200
Ellis Transit, D. T. banks	$18-$20

Many Other Openings.

KEYSTONE EMPLOYMENT SERVICE,
11 Park Place. Near Woolworth Bldg.
OUR WOMEN'S DIVISION
has a large number of openings for both the beginner and experienced applicant. Immediate results assured.

Buyer, small leather goods, exp.	Open
Buyer $10 dresses, oppty.	Open
Stenos. (20), urgent	$25-$35
Typists (15), permanent and temp.	$20-$25
Steno. and Bkpr., combination	$25 up
Burroughs Bkprs. (many)	Open

HOTALING EMPLOYMENT SERVICE.
9 Church St. Est. 1923. Cortlandt 0309.

Telephone opers. (3), side multiple board	$25
Steno-typist, excellent opening	$30
Stenogs. (many), excellent banks	$25-$30
Dalton bkprs. (2)	$25
Recent college graduates	$25
Burroughs bkprs., bank exp.	$23
Typists (many), expd.	$20-$25

FIFTH AV. EMPLOYMENT BUREAU,
507 5TH AV. NINTH FLOOR.
Secty.-Stenos.—Executive, Legal, Finance, Newspapers, Films, Brokerage, $30-$40; Secty., Publ., $40; Corres. Sales, $30; Fanfold Oper., Brokerage, $30; Tele. Solicitor, $22; Switchbrd., $20.

PERSONNEL PLACEMENT, 12 EAST 41ST.
F. C. Bkpr., real estate exp., und. 30 yrs., $40-$50; Corres., with typing, cosmetics, $30; F. C. Bkpr. & Steno., small office, $30; Steno.-Clerk, interior dec., $30; Steno.-Secre., hotel, $130 mo; General Stenographics, $20-$30; other attractive openings.

ASSOCIATED PERSONNEL BUREAU,
79 Wall St., Room 506. Beekman 8250.
FINANCIAL SPECIALISTS.

FILE CLERK, credit file exp.	$30-$35
STENO., acctg. or bank exp.	$30
STENO., real est. exp.	$25
DALTON, BURROS. BKPRS., expd.	$25

WARNER EMPLOYMENT SERVICE,
3 Park Row. Barclay 4408.

STENO., splendid concern	$30
TYPIST, cutting stencils	$30
BKPR.-STENO., matured woman	$25
DICTAPHONE OPER.	$25
BURR. BKPRS. (3), bank	$25

42D ST. AGENCY, 7 EAST 42D ST.
Stenographers, $27; typists, $25; file, $18. Stenos (2), some brokerage exp. $30. Steno., general, $25; dictaphone oper. $25. Burroughs bkkprs (2), bank experience $1,200. Telephone operator, Wall St., exper. $20.
HOLLINGSWORTH AGENCY, 507 5TH AV.

PACKER'S EMPLOYMENT SERVICE, INC.
170 Broadway, 7th Floor.

Switchboard oper., financial exp.	$35
Burroughs Bkpr., salary	open
Clerk, cashier experience, office	$20-$21

AMERICAN VOCATIONAL EXCHANGE.
11 East 42d St. 170 Broadway.
Bookkeepers, broad real estate exper., $45. Secy-Stenos, $25-$30; German-English (chemicals) $35; temporary Spanish-English, $35.

STONE PERSONNEL SERVICE,
32 BROADWAY.

Stenographers, brokerage experience	$35
Switchboard Operator-Steno., brkrge. exp.	$25
Clerks, beginners, high school	$17

DICTATING MACHINE OPERATORS.
Miss Charash, formerly employment manager, Dictaphone Sales Corp., announces the opening of her new office, 274 Madison Av., near 40th, Room 705. Lexington 8901.

HILDA DEITSCH, INC., 130 WEST 42D.
SECTY., research, technical dictation, college edu., $40; SECTY., publicity and adv., good educational background, $40; CLERK, stock record, perpetual inventory, L. I. City, $25.

M. E. REED EMPLOYMENT SERVICE.
11 BROADWAY. SUITE 608.

STENO. Real Estate, uptn.	$23
TYPIST, some exp., uptn.	$16

CADMUS OCCUPATIONAL BUREAU.
15 William St.
Legal stenographers, $40; banking, $120 mo; typists, $80 month; dictaphone, $25 week.

THE COLLEGIATE SERVICE, INC.,
Occupation Bureau for College Women.
11 East 44th St.
Hours 9 A.M.-4 P.M.; Thurs., 9 A.M.-7 P.M.

OTTERSON, INC., 11 PARK PLACE.

EXEC. STENO.-SECY., college, publ.	Open
SECY.-STENO., banking, coll. educ.	$35-$40
E. F. BKPR., some exp.	$22

EXCEPTIONAL PERSONNEL, 505 5TH AV.

BKKPR.-STENO., Forest Hills	$35
CORRESPT.-typist, $30; temp. typist	$25
SECRETARY-STENO., publishing exp.	$40

A. D. COLTER EMPLOYMENT AGENCY.
8 EAST 41ST STREET.

Stenographer, editorial experience	$40
Stenographer, legal experience	$150 mo.

MIDTOWN PLACEMENT, 507 5TH AV.

STATISTICAL CLERK, advertising	$25
TEL. OPR., hotel; meals at discount	$20
SECRETARY, $30; receptionist, typist,	$20

POLICY WRITERS (2), casualty exp.	$20-$22
Steno., bill policies, ins. exp.	$75
Steno., exp.	$25

ACORN AGENCY, 17 JOHN ST.

CASTLE-HILL, 206 BROADWAY.

Stenos., legal or real estate exper.	$25
Tel. opers., Wall St. exper.	$20-$26

NEW YORK PLACEMENT, 505 5TH AV.

STENOS: legal, $35; ENGINEERING	$32
BKPR-STENO: $25; STENOS (6) perm.	$25

MACKEY AGENCY, 505 5TH AV.

D. E. BOOKKPR.-STENO. (Fordham)	$25
JUNIOR STENOGRAPHERS	$16

BOOKKEEPER - STENOGRAPHER, cloak exp., $35-$30. Abbye Agency, 112 West 42d.

A. K. OSTRANDER, 505 5TH AV.

Secy. steno., receptionist	$30
Statement typists, $30; beginner typists	$18

CASHIERS, USHERS, picture theatres.
DENTAL ASSTS., HYGIENISTS, expd.
MARKUS-BIRMAN AGENCY, 110 West 42d.

STENOS.-TYPISTS-CLERKS.
Salaries, $18-$35.
CORNEL AGENCY, 141 BWAY., Room 1802.

ALICE BROADWAY, 516 5TH AV.
Bookkeeper-Stenographer (age 30), $30; stenographers, $13-$30; typists, clerks, $15.

STENOGRAPHER 21-25; uptown; rapid; $35. National Vocation Agency, 132 Nassau.

DAVID AGENCY, 11 WEST 42D ST.
Steno., newspaper publicity exp. only, $35.

STENOGRAPHER, monitor board, assist showroom, $25. Plaza Agency, 507 5th Av.

Instruction—Female.

BIGGER SALARIES FOR YOU.

If you earn less than $50 weekly you should become a Wilfred Beauty Expert at once; learn the famous Wilfred System of Beauty Culture during the day or evening; moderate tuition convenient to you.

Wilfred's prize-winning instructors make you skillful in all branches of this good paying profession, prepare you for the best position in smart beauty shoppes; many students accept week-end positions while learning; this helps pay their tuition.

Before you invest, investigate; visit any Wilfred School without obligation; ask any hairdresser about our reputation.

Call, telephone or write for free book "E."

WILFRED (Beauty Culture) ACADEMY,
1657 Bway. (51st-52d Sts.), N. Y. Col. 9030.
285 Livingston St., Brooklyn. Triangle 0431.
833 Broad St., Newark. Mitchell 3685.
Also Philadelphia and Boston.

SHORTHAND AND TYPEWRITING in 30 FULL DAYS by Prof. Miller, who taught in Columbia University 5 years, whose books are used by thousands of students in high schools and universities, and who has trained over 4,000 secretaries at the MILLER INSTITUTE OF SHORTHAND, 1,465 Broadway at 42d St. Wisconsin 9330. Evening course requires 10 to 12 weeks. Open all Summer. Fan-cooled rooms.

HOTELS NEED TRAINED WOMEN—Nation-wide demand for well-paid executives; past experience unnecessary; we train you by mail and put you in touch with big opportunities everywhere. Write at once for particulars. LEWIS HOTEL TRAINING SCHOOLS, Desk 118, Washington, D. C.

YOU ARE WASTING TIME looking for employment with no training; we have trained and placed over 8,000 girls and women; day course, three weeks; night, four; also home course. Call
NEW YORK SCHOOL OF FILING,
19 West 44th St.

STENOGRAPHY—Opportunity to become 300-word minute, $75-$150 week reporting secretary, take directors' meetings, law, court proceedings, instead of mere 100-word office stenographer; assisted to position when expert. Lusk Shorthand Reporters, 229 West 42d.

THE U. S. SECRETARIAL SCHOOL,
527 5th Av., at 44th St.
The oldest and pre-eminently the most successful; intensively prepares for and obtains excellent positions. Write for Catalogue 10.

NEW YORK OFFICE APPLIANCE SCHOOL,
302 BROADWAY. WORTH 7978
Comptometer, Monore, Underwood Bkkpr. Prepare for Summer positions. Special Rates. Individual Instruction.

BE A PRIVATE SECRETARY.
Salaries averaging $25 to $40 a week after only 30 to 60 days' coaching; illustrative lessons. Moon Secretarial School, 521 5th Av. (corner 43d). Vanderbilt 3896.

GIRLS! EARN $50-$75 WEEKLY!
Learn beauty culture at MOLER'S.
Qualify for steady position; earn while learning; day, night classes; easy payments. Call, write, Moler College, 139 East 23d St.

Help Wanted—Male.

ARTIST, young man or lady, to make neat pen and ink sketches from stories; state age, experience, salary, telephone; make neat sketch on back of letter. J 899 Times Downtown.

AVIATION INSTRUCTOR.
Capable of instructing evening classes in ground course; must be graduate from government or recognized aviation school; good sound delivery and interested in his work. Apply by mail, giving experience, references, &c., Box 517, 1,482 Broadway.

BOOKKEEPER for private office in New York City hotel chain; 6 to 10 years New York City experience and references required; reply briefly in detail. W 590 Times.

BOOKKEEPER, double entry, American parentage, 19 to 20 years of age, $25. Business Employment Service, 11 John St.

BOOKKEEPER, middle-aged, part time; state salary, age, references. W 584 Times.

CHIROPODIST expert; splendid opportunity for right man; Jersey license. P. O. Box 111, West End, Long Branch, N. J.

ENGINEER, graduate, mechanical, for estimating and project work in oil refinery construction; 4 to 8 years' general experience in mechanical problems rather than specialized experience; mechanical estimating experience required; good salary; age 27-35; location Elizabeth, N. J. Apply personally, Standard Oil Co. of New Jersey, Room 943, 26 Broadway, New York City, 10-12 noon.

ESTIMATOR, must be fully experienced in estimating cost upholstered furniture and various other articles in the furniture line; give full experience, salary expected. W 593 Times.

INCINERATOR MECHANICS ON CONSTRUCTION AND INSTALLATION; SPLENDID OPPORTUNITY; WRITE EXPERIENCE AND FULL PARTICULARS. BOX 420. 303 WEST 42D.

MANAGER for credit clothing store, near-by town; only experienced with good past record need apply. Gilbert Stores, Inc., 1,133 Broadway, Room 1220.

MAN WANTED by old-established real estate firm, with leasing experience preferably in midtown district, on salary basis; excellent opportunity for advancement for right man; state age, education, experience, references, salary desired. Box 5T, Madison Square Station.

MANAGER for out of twon credit apparel store; state age, experience and salary. W 580 Times.

MORTGAGE MAN, must be experienced making mortgage appraisals, Manhattan and Brooklyn properties; excellent opportunity in large trust company for right man; replies will be treated as confidential. J 892 Times Downtown.

NIGHT CLERK-BOOKKEEPER, small family hotel; sober; references; $100 and meals; 12 hours. J 148 Times.

OFFICE MANAGER—FORCEFUL INDIVIDUAL WITH THOROUGH KNOWLEDGE OF LIFE INSURANCE WANTED FOR NEW YORK CITY GENERAL AGENCY; REAL OPPORTUNITY FOR ONE WITH ABILITY IN DEVELOPING FULL TIME FORCE AND BROKERAGE; STATE FULLY EXPERIENCE AND SALARY EXPECTED. REPLIES HELD STRICTLY CONFIDENTIAL. W 578 TIMES.

REAL ESTATE MANAGER and collector, experienced; married preferred; must be bonded; references. Box 678, Suite 200 Times Building.

SALES CORRESPONDENT.
Some experience as assistant sales manager, to follow up sales inquiries; in keeping constant communication with salesmen in field; one with radio experience preferred but not essential; write giving full details, age, experience, salary expected. X 2085 Times Annex.

SERVICE MANAGER, night, superintending large fleet of trucks, also must understand washing and polishing. W 591 Times.

SOCIAL DIRECTOR, with following; adult camp to be opened next Summer; salary and bonus. P 48 Times.

STENOGRAPHER, Spanish, English, experienced in advertising work; state qualifications and salary. W 581 Times.

SUPERINTENDENTS for 25 and 42 family, steam heated houses; must understand repairs. M. J. Grossman, 391 East 149th.

WINDOW DRESSER, experienced crepe paper, man with car preferred. Apply after 10 A. M., Acme Window Display Service, 305 East 47th.

YACHT CAPTAIN wanted for new 60-foot twin-screw yacht; immediate employment; possibly year-round job for right man; salary $200-$250 monthly; write fully giving references. X 2083 Times Annex.

YOUNG MAN experienced in retail paint and wall paper; state experience, age, salary desired and references. X 2089 Times Annex.

YOUNG MAN experienced in the handling of manufacturing records for large clothing house. W 586 Times.

YOUNG MAN, 21, clerical worker; accurate; $15. Apply 401 East 105th.

HIGH SCHOOL GRADUATE wanted as technician in radium laboratory. Apply Memorial Hospital, 2 West 106th St., city.

Help Wanted Male—Agencies.

KEYSTONE EMPLOYMENT SERVICE.
11 Park Place, near Woolworth Bldg.
SERVICE DEPENDABLE.

Patent Attorney, expd., downtown	open
Auditor, travel Middle West	open
Art Editor, thoro. exp.	open
Stenos. (3), young, personality	$25
Superv. for boys, age 30-40, downtown	$25
Clerk, part-time, 4:30-8:30 P. M., $50 month	

THE AMERICAN,
150 Broadway. 11 West 42d St.

Sales., sell food, own car	$40 & allowance
Bkpr., food products exp.	$25-$28
Moon-Hopkins Bill Clk., textile exp.	$25
Ship. Clk., recent hosiery exp.	$20
Jr. Sales., retail shoe exp.	$20
Hotel Clk., A1 type, expd.	$100 mo.

COLLEGE GRADUATE, age about 25 (single) to train for foreign service in Asia, $30.
OFFICE SERVICE CO.,
SELECTIVE INDIVIDUAL SERVICE,
103 Park Av., cor. 41st St. Established 1909.

HIRST OCCUPATIONAL EXCHANGE
WALL ST. SPECIALISTS. 17 JOHN ST.
BROKERAGE: Margin clerk, 5-6 yrs. exp., $50-$60. Rec. & Delive clerk, $28-$37. Registered mail clerk, exper., $25-$35. Elliott-Fisher Bkprs., $1,800. Multigraph Oprs., temp., $6 day.

OTTERSON, INC., 11 Park Place.

HEAD NIGHT RACK CLK., bank. Yr.	$2,500
JR. AUDITOR, bank expr, under 30	$1,800
N. C. R. OPER., Bronx	$1,500
CLERK, H. S. grad., own car, live Westchester County, under 28 yrs., car, exp. and	$30

CLERK, Purch. Dept., expr. in hardware or kindred line. Good future prospects. Start, $25-$30. National Employment Ex., 30 Church Street.

VOCATIONAL BUREAU, INC.,
105 West 40th St. Est. 1920. Interviews 9-2.
COPY WRITER, under 35, dept. store exp. in home furnishings and men's wear......$55

ENGINEERING EMPLOYMENT SERVICE, INC.
217 BROADWAY. FITZROY 8410.

MINE ENGR.-MGR., South America	$9,000
MECH. DSGNR., pr. pl. exp., up-State	$50-$60
STRUCTL. DSGNR., plant layout	$55-$60
MECH. DSGNR., grad. automatic mach.	$60
MECH. DSGR., spec. mch. ex., L. I.	$55-$60
M. E.-DSGR., 3 yrs. ex. sm. prec. wk.	$55-$60
E.E.-Dgr., 3 yrs. ex. el. in. & con. mch.	$55-$60
ELEC. Drfsm., phone circuit exp.	$50-$60
TOOL DSGR., Amer. type	$55-$60
TIME study engr., mfg. shop exp.	$50-$55
E. E.s-M. E.s-CHEMISTS, grads.	to $35

WOOD EMPLOYMENT SERVICE,
217 BROADWAY.

CRED. & Collec. Mgr., retail exp.	$60-$75
EXPORT office men (2), Americans, speak Spanish	$40-$50
ROUTE Sales, confect. trade	$35 & com.
STENOGRAPHER	$18
AUDITOR, bank experience	$1,800
BKPR., about 21, invest. house	$25-$30
LEDGER CLERK, bank experience	$1,500

WEHINGER SERVICE,
187 Broadway; 4th floor.
COMMERCIAL—E. F. CHABOT.

Travel. Auditors (2), 4-5 years Public exp., age 30-38	$3,600
Salesman, tools, mechanical background, college graduate, shop exper.	to $3,600
Salesman, food, Brooklyn	$30
Comptometer opers (2), night shift,	$25-$30
Messenger, 35-40 years	$25

TRI-OUR EMPLOYMENT PERSONNEL,
Room 524, 136 Liberty St.
MARGIN CLK., Stk. Ex. exp........$50-$60

Employment Service—Male

INTELLIGENT ASSISTANCE

in seeking new connections is offered important men; available only to those accustomed to earning $5,000 or more; our services differ from those of an employment agency in that definite campaigns for contacts are devised to fit individual requirements; interviews by appointment only.

Phone Murray Hill 5776 or write
JOHN R. KENDRICK,
23d Floor. 350 Madison Av.

FACTADAY 46 about
JACOB PENN, INC.,
15 PARK PLACE.
Established in 1919.

BLACK BOOKS
laden with documentary evidence that you will examine when you confer with us will readily convince you that you can depend on us to lead you to your opportunity. You will find our INDIVIDUAL, CONFIDENTIAL advertising service offers you a simple, dignified solution to your problem, however big. During 11 years we have met and solved for clients most unusual, difficult problems. Because we HAVE a REPUTATION to GUARD, confer only with good men, $5,000.-$50,000, writing present, past engagement, earnings, desires. Please do not phone.

ACTIVE PLACEMENT SERVICE.
Higher grade positions are obtained by INDUSTRIAL, COMMERCIAL, TECHNICAL & PROFESSIONAL EXECUTIVES, presented by us to concerns through a dignified and strictly confidential publicity service.
EXECUTIVE COUNSEL, INC.,
Interviews by appointments only.
1,170 BROADWAY (28th). CALEDONIA 7819.
M. C. GARRETSON, Pres.

Instruction—Male.

ARE YOU
A CLERK OR BOOKKEEPER
earning $35 per week?
WOULD YOU LIKE TO BE AN ACCOUNTANT
earning $3,000 to $8,000 per year?
Let us outline a plan whereby your future is assured, with an opportunity to enjoy more of the good things of life.
Previous knowledge of bookkeeping is not necessary. Call, phone or mail this coupon for FREE 64-PAGE BOOKLET.
LOW TUITION. EASY TERMS.
LA SALLE EXTENSION UNIVERSITY,
9 East 41st St., Dept. T. A. B.
Murray Hill 5013. Open evenings.
Brooklyn Office, 1 De Kalb Av.
TRIANGLE 8519.
Name ....
Address ....

MEN WANTED
to be trained for
AVIATION.
Steady work, BIG PAY and unlimited opportunities for advancement await men trained in aviation; Mr. Thomas will tell you how to prepare yourself to fill positions now waiting for trained men. SOLO SYSTEM OF FLYING INSTRUCTION CO., sponsored by Institution of Aeronautics, 4th floor, 1,780 Broadway (57th St.).

ACCOUNTANCY
Are you interested in training for the C. P. A. certificate or for an executive position as controller, treasurer, office manager or private secretary? If so, investigate the professional courses at Pace Institute. Write or telephone Barclay 8200 for information and copy of The Institute Bulletin.
Pace Institute, 225 Broadway, New York.

DON'T BE A "JOB HUNTER!"
We have helped thousands to success by showing them how to develop and capitalize their true abilities (not a study course); preliminary interview and Booklet B FREE.
MERTON INSTITUTE, INC.,
Bar Bldg., 36 West 44th St. Vanderbilt 2562.

HOTELS NEED TRAINED MEN—Nation-wide demand for well-paid executives; past experience unnecessary; we train you by mail and put you in touch with big opportunities everywhere. Write at once for particulars. LEWIS HOTEL TRAINING SCHOOLS, Desk 118, Washington, D. C.

ARCHITECTURAL DRAFTING, building construction, plan reading, estimating; also mechanical drafting, mathematics successfully taught, days, evenings; small cost; individual instruction. Drake School, 154 Nassau St.

MEN wanted desiring steady employment! Learn barbering or beauty culture; short course; easy payments; earn while learning; positions waiting; day, night. Free booket. Inquire MOLER COLLEGE, 139 East 23d St.

$50 to $250 WEEKLY.
Learn motion picture, portrait and commercial photography; free book "T." N. Y. Institute of Photography, 10 West 33d.

DRAFTING, architectural, mechanical, structural, surveying, matheamtics; Cooper Union preparation. Mondell, 1,440 Broadway.

Sales Help Wanted—Male.

ADVERTISING SALESMEN, best neighborhood advertising proposition; commission and bonus. Phone for appointment. Algonquin 1956.

ELECTRIC WATER COOLERS.
Men to call on offices and factories, sell electric water coolers; product now in great demand; unusual opportunity for men of ability earn large weekly commissions. Nerco Cooler Corp., 27 West 24th St.

FURNITURE SALESMAN Wanted—Must be experienced instalment man; commission against drawing account. John Mullins & Sons, 429 5th Av., Brooklyn.

REAL ESTATE.
SALESMEN AND SALESWOMEN.
We will consider (3) men and (3) women only. We need experienced people who know how to sell by proper presentation of facts; people with character, ability and self-confidence. We have an unusual proposition, the only one of its kind in Queensboro, New York City property. Incredibly easy to sell. To those selected qualified leads, letters of introduction to prospects and full cooperation will be given, large commission earnings.
NO MATTER HOW BIG YOUR EARNINGS ARE NOW, WE FEEL CERTAIN TO MAKE THEM BIGGER STILL.
All year proposition. All correspondence will be treated confidentially.
Write W 588 Times, giving your qualifications and previous connections.

REAL ESTATE opening for licensed salesman in reputable and long-established office; commission basis; state age and experience. W 1171 Times Harlem.

SECURITY SALESMEN
AND HIGH-CLASS SPECIALTY MEN.
You can earn a splendid income with our organization—and get a lot of pleasure out of your work, because our business is in the most timely and interesting industry before the public today.
Our business is so well known and receiving so much unusual publicity that thousands of people visit our operations every week and a large number of these become immediate prospects for our 6½% bonds, with attractive profit-sharing features, backed up by large equities in New York City real estate rapidly increasing in value; by a unique sales plan many direct leads being developed and the cooperation to assist you in closing sales is most unusual and real; commissions are liberal; men who have been successful in the sale of insurance, securities, books, club memberships or anything that required the telling of an interesting story can begin making immediate sales with us; especially appealing to men accustomed to earning $100 weekly or over.
See Mr. Adams, Room 2012, 101 West 31st St.

Sales Help Wanted—Male.

SPORTING GOODS SALESMAN.
AN EXCEPTIONAL OPPORTUNITY IN A HIGH-GRADE ESTABLISHMENT IS OFFERED TO A YOUNG MAN OF PLEASING PERSONALITY AND GOOD EDUCATION; APPLICANT MUST HAVE DEFINITE EXPERIENCE IN THE SELLING OF FINE SPORTING GOODS AND BE QUALIFIED TO MEET AN EXACTING CLIENTELE; MUST BE WILLING, AGGRESSIVE AND FURNISH BEST REFERENCES. W 579 TIMES.

SILK SALESMAN—Experienced on department store basement trade; salary and commission. Universal Textile Co., 166 Madison Av., New York.

SALESMANAGER,
With radio experience; preferably radio tubes; travel entire country, to assist salesmen, plan local sales campaign. Write giving full details, experience, age and salary expected. X 2086 Times Annex.

SALES MANAGER wanted, one with car preferred, to sell desirable Westchester plottage on commission basis, with drawing account. Apply Mr. Sozzi, 10 to 1, 640 Pelham Parkway South, Bronx.

SALES MANAGER, one with car preferred, to sell desirable Westchester plottage on commission basis, with drawing account. Mr. Hope, 10-1, 1,440 Broadway, Room 609.

SALESMEN—GENTLEMEN.
A SPLENDID, DIGNIFIED SALES OPPORTUNITY IS AVAILABLE TO MEN OF IRREPROACHABLE CHARACTER; EXPERIENCE IS NOT NECESSARY, BUT MEN OF ABILITY CAN FIND A CONGENIAL AND HIGHLY PROFITABLE CONNECTION AIDING IN THE CREATING OF PROTECTED TRUST ESTATES; NOTHING LIKE IT IN EXISTENCE; THE COMPENSATION IS A LIBERAL COMMISSION, PERMITTING IMMEDIATE EARNINGS ON A LARGE SCALE. ASK FOR OUR VICE PRESIDENT, MR. WARE, SUITE 1108, AT 1 CEDAR ST., NEW YORK CITY.

SALESMEN.
We are endeavoring to organize a permanent sales organization and offer an opportunity to producers in any line of business to join us in introducing our deferred payment, SELF COMPLETING INVESTMENT PLAN.
Our plan is being favorably received by the public and sales resistance is practically nil due to its unique features.
A large steady income is assured under our unusual plan of remuneration by the systematic payment of liberal commissions.
Thorough instruction and a systematic advertising campaign enable a man to make good, regardless of previous training.
Franklin Title & Mtge. Guaranty Co.,
Suite 1901. 551 5th Av.

SALESMEN—HOWARD CLOTHES.
OUT-OF-TOWN MEN.
You can earn a large yearly income selling Howard $22.50 clothes direct to wearer; all pure virgin wool worsted, that many professional and business men testify to be worth $40 or more, compared to clothes they formerly wore. Howard sells under a "strict guarantee of complete satisfaction or money back" business policy. Every sale repeats and builds you a permanent business in your city; commission paid daily. Write or call Mr. Griffin, Howard Clothes, 160 Jay St., Brooklyn, N. Y.

SALESMEN—The Coca Cola Bottling Company of New York, Inc., is offering to men who can really sell, a very attractive proposition on a commission basis, selling in the metropolitan area; salesmen wishing to sell in lower Manhattan call in person at 10 A. M., Tuesday, at 626 East 19th St.; those desiring to sell in the Bronx or upper Manhattan call at 10 A. M., Tuesday, at 428 East 166th St.; for Brooklyn territory call at 2 P. M., 1,499 Atlantic Av., Brooklyn; for Long Island territory call at 2 P. M., 51st St., half block south of Queens Boulevard, Woodside, L. I.

SALESMAN-COLLECTOR.
Household products line; experience unnecessary; not canvassing; immediate commissions on sales, to start; good salary, commissions, bonus when capable; excellent future; firm rated AAA-1; car necessary; operating expenses provided. Manhattan, Bronx and Westchester residents apply 3,113 Broadway (124th); Brooklyn, Queens and Jersey residents, 105 West 20th, City.

SALESMEN.
Commercial electric refrigeration, unafraid of real work, equipment that can handle sawdust coolers; competitive selling prices; all year round proposition; commission to start; drawing account when qualified. Copeland Refrigerator Co., 480 Lexington Av. Mr. Rosemarin.

SALESMAN.
Established import firm of gifts and novelties has opening Pacific Coast territory for man with real experience and acquantance among the department store, jewelry and haberdashery trade; drawing against commission. Write fully in confidence, K 31 Times.

SALESMEN (3), between the ages of 22 and 28, with cars, to sell a nationally known automotive product in Manhattan; a selling plan which minimizes dealer resistance and offers you the profit-making possibilities of your own business makes this an excellent opportunity; commission. Phone Endicott 6434.

SALESMEN for Las-Stik Rubber Haf-Sole. Can be cemented on by any one in few minutes without removing old sole; money back, guarantee for satisfaction and wear; will add months of additional wear and comfort; now being successfully sold in hardware, general, variety, rubber goods, shoe stores; commission. Write 404E, 286 5th Av.

SALESMEN—COLLEGE MEN.
Age 20-30; educational sales work; national organization; experience unnecessary, we train you; excellent opportunity advancement; commission and bonus; 9-11 only. First National Institute of Violin, 169 East 86th, Manhattan; 2,211 86th St., Brooklyn.

SALESMEN, with car, for fast selling powdery hand soap; good opportunity for live wires; commission basis. Apply between 8 and 10 A. M., Surety Hand Soap Co., 1,416 Washington Av., Bronx (near 170th).

SALESMAN to meet high school classes with complete assortment of class rings, fraternity emblems, commencement invitations; drawing account allowed against commissions; samples, sales help furnished. Metal Arts Co., Rochester, N. Y.

SALESMEN—Can you interest your clientele to invest $1,000 to receive big cash income daily? Others are selling new miniature outdoor golf courses; springing up everywhere; you get $140 commission for every purchaser introduced. Hitchcock 1358.

SALESMEN—High pressure man to take charge of crew selling radios and electrical refrigerators; house to house canvassing; direct from manufacturer; BIG MONEY; all territories open; half commission on confirmation of orders. J 136 Times.

SALESMEN, full or part time, calling on drug store, soda fountain and luncheonettes; article (fountain equipment) we have to sell high class, no competition; commission. Call Room 404, 37-39 East 28th, between 10-12 and 2-4.

SALESMEN—Several men wanted to sell nationally known fuel saver in Mount Vernon; full cooperation from men in the field; steady workers will find this a good-paying proposition; commission. Reply Room 1002, 10 East 43d St., Mr. Allen.

SALESMAN to solicit advertising in connection with local institution; prefer man experienced on directories or programs; steady position; commission basis. Apply 9 to 12, Room 646, 246 5th Av.

SALESMEN, capable of becoming branch managers, for investment security house; liberal commissions; real money-making opportunity. Mr. Mitchell, Suite 813, 342 Madison Av.

SALESMAN—High-calibre man who can sell to interest executives in club membership idea; drawing account and commission basis; leads furnished. Address your replies, with full details in first letter, W 411 Times.

SALESMEN, salary and commission, to sell Neon signs under supervision of experienced men, who will assist in closing deals. Federal Neon Tube Corp., 555 West 57th, New York City.

SALESMEN, some photography experience, reproducing plates, make copies without camera or lense; commission basis. Luminiophor Sales Co., 152 West 42d St., Room 1125.

SALESMAN, high type, to follow direct leads from executives interested in club membership idea; drawing account and commission basis; give details in first letter. W 570 Times.

SALESMEN, experienced, selling Neon signs; liberal commission; full cooperation; bonifide leads. Call mornings, Neon Displays, 816 Chanin Building.

SALESMEN, subscription, cash in on True Story popularity; we have a new easy payment plan; daily commission and weekly bonus. Room 1007, 299 Broadway.

SALESMEN for high-class men's furnishings and clothing store, experience and good references necessary. Apply at "The College Shop," 2,898 Broadway.

SALESMAN, expereinced embroidery; one who knows and understands the dress and underwear line fluently; salary and commission. Call Stein Tobler Co., 42 West 33d.

SALESMEN, sell electric water cooler; good commission; can make big money. Apply Sterling, Room 404, 100 East 42d.

SALESMEN, smoking novelty for bathers; sideline for cigar salesman; commission. 254 Drexel Building, Philadelphia.

SALESMEN—To sell general merchandise to jobbers; commission basis. X 2088 Times Annex.

Sales Help Wanted—Male.

SALESMEN.
OVER $12,000 A YEAR.
Over $250-per-week master salesmen wanted by one of the highest grade national service organizations for local, also several Western territories.
Our sales service is an absolute necessity to every executive who wants to increase sales, profits and success. (It is the only plan of its kind in the world.)
During the seventeen years of our steady growth we have received such convincing proof of actual increases in sales and profits on a very small investment that our salesmen are fortified with powerful sales-making assistance, insuring immediate earnings on a most profitable commission basis.
Permanent connection. Exclusive territory. Rapid promotion. Unless you can sell chief executive do not apply.
PHONE MR. GRAY, MEDALLION 2687,
HARGRAVE SERVICE SYSTEMS,
505 EIGHTH AVENUE.

SALESMEN.
IMMEDIATE EARNINGS AND PERMANENT EMPLOYMENT AVAILABLE TO LIMITED NUMBER OF MEN WITH BACKGROUND OF BUSINESS AND SELLING EXPERIENCE.
DIRECT LEADS WILL BE FURNISHED TO MEN OF CHARACTER AND ABILITY IN REPRESENTING THRIFT PLAN IN CONNECTION WITH PROMINENT NEW YORK BANK; WORK IS DIGNIFIED AND ENJOYABLE AND ASSURES SUBSTANTIAL COMMISSION INCOME.
See Division Manager, Suite 305, 701 8th Av., at 44th St.

SALESMEN FOR GREATER NEW YORK, WESTCHESTER, LONG ISLAND AND JERSEY TO SELL NATIONALLY ADVERTISED ELECTRIC CLOCKS TO HOMES, STORES AND OFFICES ON AN UNUSUALLY LIBERAL COMMISSION BASIS; EXCEPTIONAL OPPORTUNITY FOR LARGE EARNINGS. CALL 101 WEST 31ST ST., ROOM 1905.

SALESMAN.
Established import firm of gifts and novelties has opening for entire Southern territory for man with experience and acquaintance; drawing against commission. Write fully in confidence, H 418 Times.

SALESMEN—Coal and Kopper's coke; opportunity for 3 more men desirous of developing in a staple, remunerative business; experience unnecessary; immediate earnings assured on commission basis. Newman Coal Co., 26 Court St., Brooklyn.

SALESMEN, coal, for Brooklyn and Queens; commission. Park Coal Co., 15 Whitehall St.

MONEY! MONEY! MONEY!
We are not philanthropists, we don't throw our money away, but you can earn plenty. We are giving the kind of cooperation and assistance you have never enjoyed before. Five calls each day and I will guarantee you, if you follow my instructions, substantial weekly commissions in my community realty upbuilding business.
SEE MANAGER, SUITE 306,
1,457 Broadway (near 42d St.).

COLLEGE STUDENTS AND TEACHERS. We offer you an excellent opportunity during the Summer months in our outside sales department, introducing new book offers; liberal commission arrangement. Apply P. F. Collier & Son, 1,560 Broadway, Room 404.

MEN, elderly, capable solicitors, for year book, on commission basis. Apply Orphans' Home, Washington Av., Nutley, N. J.

YOUNG MEN, 18-21, with selling experience, spices; commission; fine opportunity. Economy Grocery Specialty Co., 248 Front St.

For Sale.

FOR SALE, portable fur storage vault, hanging racks, upper tiers for walking; will hold 20,000 fur coats; wonderful buy for $1,200; Apply A. Spector, 1,300 Chestnut St., Philadelphia. Tel. Pennypacker 5000.

PONSELL floor machine, direct current. Stillwell 2756. Mrs. J. E. Hough.

Cats, Dogs and Birds.

POLICE dog, puppies, pedigreed, very cheap. 322 East 81st.

House Furnishings.

HIGH-CLASS hand-carved walnut dining room set, marble tops; also hand-carved walnut frame mirror and crystal chandelier. Phone Endicott 5287.

PRIVATE residence, selling entire furniture, carpets, paintings, Limoges china, bric-a-brac. 116 Dover St., Manhattan Beach, Brooklyn.

OLD FAMILY will sell antique, hand-painted bedroom suite. For appointment write Laura Sandford, 54 Seymour Av., Port Richmond, S. I., N. Y.

BEDROOM, kitchen, lamps, rugs; opportunity. 771 West End Av. (Apt. 3C) (97th).

House Furnishings—Dealers.

NEW and used furniture for every room; Simmons beds, springs, mattresses; free delivery anywhere; open till 9 P. M. George's Auction Rooms, 912 Columbus Av., at 104th. 6th and 9th Av. L to door.

CUSTOM-BUILT marble top dining room suite; cost $4,500; bargain; other suites from $80 up. Wise, 428 Columbus Av. (81st).

Jewelry Dealers.

MARQUISE diamond, 7¼ carat; also exquisite marquise bracelet, $4,500 each. Riverside 2053 evenings.

Musical Instruments.

STEINWAY grand; excellent condition; $325. Stored 421 West 28th. Chickering 1924.

Musical Instruments—Dealers.

FINE upright pianos to rent; $3, $4, $5 monthly. Baldwin Piano Warehouse, 515 West 56th St. Plaza 7186.

STEINWAY, small grand, practically new; no reasonable offer refused. 17 West 125th.

Office Furniture and Store Fixtures.

BIG BARGAINS—NEW AND USED
roll, flat, typewriter and bookkeepers' desks, chairs, Kardexes and filing cabinets, safes, directors' tables and chairs.
Walnut matched office suites.
Leather upholstered chairs and settees.
ADDING AND ADDRESSING MACHINES.
Typewriter, check protectors and time clocks bought, sold and exchanged.
NATHAN'S, 548 Broadway,
near Prince St. Tel. Canal 2927.

KARDEX AND ACME, visible equipment in all sizes, also Addressograph frames, plates, trays and cabinets. Harry Goldman, 77-9 2d Av., Apt. A2.

OFFICE furniture, filing cabinets, new and used, typewriters, adding machines; bargains. Eagle, 110 West 40th St. Lackawanna 0682.

SACRIFICE desks, chairs, carpet, office equipment; going out of business. Lexington 3840.

NEW AND USED OFFICE FURNITURE.
ART METAL FILES, $23.
REGAN, 865 Broadway. Algonquin 4235.

INVENTORY sale, 50% discount, new, used desks, chairs, tables, files, partitions. Welmade, 474 Broadway. Canal 5161.

SELLING out all our office furniture. 150 East 42d, one flight up. No dealers.

Wearing Apparel.

DRESSES, used for display, $8; fox scarfs, $15; coats, $9.50; fur coats, $45. Open to 9. FRANCES REID, 57 West 49th St.

Wanted to Purchase.

WE GUARANTEE to pay highest cash prices for your furniture, rugs, bric-a-brac, bronzes, silver, pianos, books, &c.
DANIELS, 56 EAST 13TH ST.
Algonquin 7091, evenings, Mott Haven 7319.

ANTIQUES—HIGHEST CASH FOR DIAMONDS, GOLD, SILVER, ESTATES.
Provident Tickets, Bric-a-Brac, Bronzes.
CALIFORNIA TRADING CO.,
117 EAST 59TH ST. Phone Volunteer 3834.

ANTIQUES—HIGHEST CASH FOR DIAMONDS, GOLD, SILVER, ESTATES.
Provident Tickets, Bric-a-Brac, Bronzes.
CALIFORNIA TRADING CO.,
117 EAST 59TH ST. Phone Volunteer 3834.

HIGHEST PRICES FOR DIAMONDS, PLATINUM, GOLD, GOLD TEETH, SILVER, ANTIQUES, PROVIDENT TICKETS.
NATIONAL DIAMOND APPRAISING,
562 5th Av., cor. 46th. (Est. 1912.) Bry. 5744.

HIGHEST PRICES FOR DIAMONDS, PLATINUM, GOLD, GOLD TEETH, SILVER, ANTIQUES, PROVIDENT TICKETS.
NATIONAL DIAMOND APPRAISING,
562 5th Av., cor. 46th. (Est. 1912.) Bry. 5744.

YOUNG COUPLE, 2 children, want to adopt young dog; fine home in country and best of care; satisfactory references assured. X 2079 Times Annex.

DIAMONDS, jewelry, modern and antiques, purchased from estates and individuals. Levinson, Room 916 Longacre Building, 1,472 Broadway (42d).

DON'T FAIL TO GET OUR OFFER.
FLATTAU'S, 43 West 64th. Algonquin 2033—Always pays highest prices for furniture, antiques, paintings, rugs, bronzes, silver, pianos.

HIGHEST cash for your furniture, rugs, pianos, china, silver, paintings, books, antiques. Paulson, 200 East 47th. Vanderbilt 3226.

POSITIVELY BEST PRICES PAID.
Furniture, bric-a-brac, silver, bronzes, Oriental rugs, pianos, antiques, &c. Gilbert, 84 University Place. Stuyvesant 8730.

WANTED — Addressograph, frames, trays, cabinets, mimeographs; Kardex and Acme visible equipment. T 436 Times.

ORIENTAL RUGS bought for cash; immediate attention. Sloan, Stuyvesant 4731.

SAYS FREIGHT RATES BLOCK JERSEY PIERS

Development Engineer for Jersey City Outlines Project at Lighterage Hearing.

SEES INVESTMENT CURBED

Trenton Mayor Asserts His City Lags Industrially Because of Present Rate System.

Sketching a plan for a large-scale development of marine facilities on the New Jersey waterfront, Philip Guise, city development engineer of Jersey City, told Interstate Commerce Commission Examiner Earl M. Steer at the Newark Chamber of Commerce yesterday that only a disadvantageous freight rate structure prevented immediate accomplishment of the project.

Mr. Guise was one of five witnesses called by John J. Hickey, special Deputy Attorney General for New Jersey, in the continuation of the hearing on New Jersey's petition for the abolition of free lighterage service across the harbor to New York.

Mr. Guise said that the waterfront plan included a marine terminal in Jersey City comparable to the Bush Terminal in Brooklyn. Four 1,200-foot piers also are projected. He discussed other shipping possibilities covering the Jersey waterfront from the Kill van Kull to Edgewater, but pointed out that expansion was contingent upon a readjustment of freight rates.

"If we obtain construction of a fairly large number of modern steamships piers on the New Jersey shore," he said, "the investment must be made by the interested communities or by private interests. Now when the railroads exact the same measure of rate whether the freight is transferred directly on such modern piers on the New Jersey shore or is lightered to New York City, the investors are deprived of opportunity to earn a fair return on their investments and they cannot offer low freight rates as an inducement to influence the routing of traffic over those piers."

Mayor Frederick W. Donnelly of Trenton declared that his city was lagging industrially, largely because of the present freight rate system, which he said favored New York and Philadelphia.

"One of the principal impediments," he said, "is that we are placed on the New York rate basis in shipments from the West without any of the advantages enjoyed by New York." For freight from a large part of the New England territory, he added, Trenton commerce has to pay the same as Philadelphia, although that city is further away.

H. H. Pratt, general traffic manager of the Crucible Steel Company of America, with plants at Harrison and Jersey City, testified to freight rates from inland points to those plants, insisting that they suffered because of being charged the New York rates instead of a straight mileage rate.

Other witnesses were Milton P. Bauman, chairman of the New Jersey traffic advisory committee, and M. D. Warren, traffic expert for Trenton potteries. All the witnesses were subjected to long cross-examination by attorneys for New York interests. Their tactics were protested by Mr. Hickey, who said that their questioning was going far afield and that its length might oblige him to call for longer daily hearings and night sessions.

1,000 SHIPS DOCKED AT NEW YORK IN MAY

Freighters Lead in Listing of Foreign and Coastwise Craft With 49.7% of Total.

One thousand ships in the foreign and coastwise trade docked at the piers of New York in May, according to the current bulletin of the Port of New York Authority, issued yesterday. Freighters represented 49.7 per cent of the total and led all classes and the piers of South Brooklyn, at which 25.7 per cent of the ships docked, led all sections of the port.

The combined passenger-freight-mail ships constituted 18 per cent of the total, tankers 17.6 per cent, passenger-freighters 9.4 per cent and colliers 5.3 per cent.

The Manhattan side of the Hudson River trailed the South Brooklyn waterfront by only .2 of 1 per cent, her total representing 25.5 per cent of the whole. The piers on the New Jersey side of the river between Edgewater and Kill van Kull bridge, at Bayonne, handled 20.2 per cent, the Manhattan side of the East River 12.3; Staten Island 5.6; East River, Long Island side, 5.2; New Jersey shore of Arthur Kill and Raritan Bay, 3.8; Newark Bay and tributaries, 1.7 per cent.

More than 100 of the vessels, the Port Authority reported, carried full cargoes of bananas, sugar, lumber, gypsum, ore, newsprint, linseed, molasses, coffee and nitrate of soda, for manufacture and distribution through the port.

Most of the large transatlantic liners docked along the Manhattan shore of the Hudson River.

PACIFIC LINE PLANS SERVICE TO EUROPE

New Steamship Company Will Operate Five Freighters With First Sailing Aug. 19.

Announcement was made here yesterday of the organization of the Pacific and Atlantic Steamship Line, which will operate an American flag service between the Pacific Coast and European ports. Pacific Coast interests have long agitated for such a service. It will be owned by the Pacific and Atlantic Steamship Corporation, whose operating manager is the State Steamship Company.

The first sailing will be made Aug. 19 by the freighter Jefferson Myers, from Vancouver, and sailings will be made thereafter at intervals of twenty-six days, with stops at Seattle, Portland, San Francisco and Los Angeles on the westbound trip, thence through the Panama Canal. On the return trip from London, Liverpool and Manchester the ships will stop at Philadelphia to pick up cargo of the Quaker Line, which operates in the intercoastal trade.

Kenneth D. Dawson, one of the leading shipping men on the Pacific Coast, whose interests are centred in the State Steamship Company and the Quaker Line, will be associated also with the newly organized line and will coordinate the intercoastal service which he now controls with the new line. The service will be confined strictly to transportation of freight and five ships will be operated. They are the San Julian, the Peter Kerr, the San Lucas and the San Pedro, in addition to the Jefferson Myers.

The Pacific and American Corporation, now own seventeen American flag ships, and the State Steamship Company, the operating managers, operate twelve ships between the Pacific Coast and the Orient. The Isthmian Line, which is owned by the United States Steel Corporation, operates between the Pacific Coast and the European ports.

Commissioner Jefferson Myers of the United States Shipping Board, for whom the first ship of the new service is named, has long led the fight for the establishment of a Pacific-European service apart from the Steel Corporation line as a necessary branch of the American merchant marine.

TO START LINE TO EUROPE.

Pacific Steamers Will Begin Direct Service on Sept. 2.

Special to The New York Times.

SAN FRANCISCO, June 30.—Starting the service of the Pacific Atlantic Steamship Company between Pacific Coast ports of the United States and London, Liverpool and Manchester, the steamer Jefferson Myers will sail from San Francisco eastbound on Sept. 2.

The Pacific Atlantic Steamship Company is a subsidiary of the Dawson interests of Portland, Ore., and five vessels have been assigned for the trade. They are the Jefferson Myers, San Julian, Peter Kerr, San Lucan and San Pedro. These vessels will proceed directly from Pacific Coast ports by way of the Panama Canal to European destinations. From there they will return direct to Philadelphia where they will load in the Quaker Line westbound intercoastal service.

HOSPITAL SHIP TO SAIL.

St. John's Guild Boat Will Take 1,500 Mothers and Children Today.

The Helen C. Juilliard, the only floating hospital in operation, will leave her pier at the foot of East Twenty-fifth Street at 10 o'clock this morning with 1,500 mothers and children of the poor on board, for the first trip of the fiftieth consecutive year of the service under the auspices of St. John's Guild.

Mrs. Kate Ward, who has served as housekeeper for forty-three years, and Willard B. Cowles, superintendent, and Captain Peter Johnsen have prepared the ship for a season of service for the sick children of parents who are unable to engage ordinary hospital service. St. John's Guild was organized in 1866 to afford relief to these children without regard to creed, color or nationality.

BRITANNIC DUE MONDAY.

White Star Liner Makes Maiden Trip Here With 510 Passengers.

The White Star liner Britannic, largest cabin liner in the world, was at sea yesterday en route to New York on her maiden trip, scheduled to dock here Monday morning according to messages received yesterday at the offices of the International Mercantile Marine Company, agents of the line.

After a send-off at Liverpool Saturday afternoon, which was described as the "greatest send-off known at Merserside," the Britannic proceeded to Belfast and Glasgow to take mails, passengers and freight aboard, and then put off on her trip to New York. She is carrying 510 passengers, of whom 212 are in cabin class, 161 in tourist third class and 137 in third class.

The ship is equipped with Diesel electric engines and is the largest of her kind in the British merchant fleet. She is carrying 1,130 tons of Diesel fuel oil for the trip. She will not stop at Boston on this trip, although her itinerary will include Liverpool, Queenstown and Boston when she has completed her maiden trip.

SHIPPING AND MAILS

Hours are given in Daylight Saving Time.
(Supplied by United States Coast and Geodetic Survey.)

	THE TIDES						THE SUN	
	Sandy Hook.		Governors Island.		Hell Gate.		Rises.	Sets.
	A.M.	P.M.	A.M.	P.M.	A.M.	P.M.	A.M.	P.M.
High water	12:12	12:53	12:29	1:18	2:32	3:31	5:27	8:31
Low water	6:45	7:04	7:14	7:34	9:22	10:05		

Steamships Arrived Yesterday

Steamer.	From.	Date.	Steamer.	From.	Date.
MINNEWASKA	London	June 21	NORWALK	Richmond	—
PONCE	San Juan	June 25	NORFOLK	Baltimore	—
ANCON	Cristobal	June 22	NOSA KING	Tocopilla	June 2
ANTONIO LOPEZ	Cadiz	June 15	NEW YORK	Boston	—
CREOLE	New Orleans	June 25	PENNLAND	Antwerp	June 20
COAMO	San Juan	June 26	SAN FRANCISCO	Philadelphia	—
CANANOVA	Port Antonio	—	SAC CITY	Philadelphia	—
ECUADOR	San Francisco	May 31	WESTERNER	Algiers	May 19
FORT ST. GEORGE	Hamilton	June 28	PRES. GARFIELD	Boston	—
GREYSTOKE CASTLE	Shields	June 17	CEFALU	La Ceiba	June 25
HENRY R. MALLORY	Jacksonville	June 27	VOLENDAM	Rotterdam	June 20
IROQUOIS	Miami	June 27	RADIX	Curacao	—
L. LUCKENBACH	Boston	—	SUD URUGUAYO	Havana	—
M. DE COMILLAS	Cadiz	June 18			

Incoming Passenger and Mail Steamships

Steamer and Line.	Sailed From.	Due.	Will Dock.
SATURNIA, Cosulich	Trieste, June 17	*Today, 8 A.M.	W. 44th St.
CEDRIC, White Star	Liverpool, June 21	*Today, noon	W. 19th St.
ROCHAMBEAU, French	Havre, June 21	*Today, 9 A.M.	W. 15th St.
VANDYCK, Lamport & Holt	Buenos Aires, June 10	*Today, 10 A.M.	14th St., Hob'n
CARABOBO, Red D	La Guayra, June 24	*Today, 8 A.M.	Clark St., Bkn.
ORIZABA, Ward	Vera Cruz, June 25	*Today, 10 A.M.	Wall St.
MARTINIQUE, Colombian	Baracoa, June 25	*Today, P.M.	Main St., Bkn.
MARAVI, United Fruit	Pto. Colombia, June 18	*Today, 8 A.M.	Pike St.
TIVIVES, United Fruit	Porto Barrios, June 22	*Today, 8 A.M.	Fulton St.
EUROPA, North German Lloyd	Bremen, June 26	*Tomorrow, P.M.	58th St., Bkn.
FRANCE, French	Havre, June 26	*Tomorrow, P.M.	W. 15th St.
HOMERIC, White Star	Southampton, June 25	*Tomorrow, P.M.	W. 18th St.
AMERICAN LEGION, Munson	Buenos Aires, June 13	*Tomorrow, A.M.	3d St., Hoboken
SANTA MARTA, United Fruit	Santa Marta, June 25	*Tomorrow, A.M.	Fulton St.
SANTA RITA, Grace	Valparaiso, June 9	*Tomorrow, A.M.	HamiltonAv., Bn
MUNAMAR, Munson	Nassau, June 29	*Tomorrow, A.M.	Old Slip
CHATEAU THIERRY, U. S. A. T.	San Juan, June 17	*Tomorrow	58th St., Bkn.
SAN JUAN, Ward	Tampico, June 24	*Tomorrow, P.M.	MontagueSt., Bn
ARCADIAN, Royal Mail	Montreal, June 28	Thursday	Morton St.
VIRGINIA, Di Giorgio	Kingston, June 28	Thursday	Wall St.
DOMINICA, Trinidad	Trinidad, June 24	Thursday, A.M.	Sedgwick St., Bn
AQUITANIA, Cunard	Southampton, June 28	Friday	W. 14th St.
BRIDGETOWN, Colombian	Pto. Colombia, June 24	Friday	Main St., Bkn.
NORDEFJORD, Western	St. Thomas, June 27	Friday	Franklin St.
PRES. HARDING, U. S.	Hamburg, June 26	Saturday	2d St., Hoboken
AUGUSTUS, N. G. I.	Genoa, June 25	Saturday	W. 57th St.
DEUTSCHLAND, Hamburg Amer.	Hamburg, June 27	Saturday	W. 46th St.
ESSEQUIBO, Pacific Steam	Valparaiso, June 16	Saturday	14th St., Hob'n
TUSCANIA, Cunard	Southampton, June 28	Sunday	W. 14th St.
LAPLAND, Red Star	Antwerp, June 27	Sunday	W. 21st St.
PASTORES, United Fruit	Port Limon, June 28	Sunday	Fulton St.
AM. BANKER, Am. Merchant	London, June 27	Monday	Rector St.
CLEVELAND, Hamburg Amer.	Hamburg, June 25	Monday	W. 44th St.
STUTTGART, North Ger. Lloyd	Bremen, June 26	Monday	Morton St.
SCYTHIA, Cunard	Liverpool, June 28	Monday	W. 14th St.
CAMERONIA, Anchor	Glasgow, June 28	Monday	W. 14th St.
BRITANNIC, White Star	Liverpool, June 28	Monday	W. 19th St.
DE GRASSE, French	Havre, June 28	Monday	W. 15th St.
CALIFORNIA, Panama Pacific	San Francisco, June 21	Monday	W. 21st St.

*Reported by wireless.

Outgoing Passenger and Mail Steamships

The following table shows the names of steamers, the lines operating them, their destinations, when their mails close at General Postoffice and City Hall Station (Varick St. station one-half hour later), when they sail, location of piers and points for which they carry mail:

SAIL TODAY (JULY 1).

Transatlantic.

EMILE FRANCQUI (Lloyd Royal Belge), Antwerp (mails close 8:30 A. M.), sails from Claremont, N. J. Belgium and Luxemburg. Specially addressed ordinary mail only. Parcel post for Belgium, Luxemburg and Belgian Congo.

LACONIA (Cunard Line), Cobh (Queenstown) and Liverpool (mails close *7 A. M.; sails 11 A. M.), W. 14th St. Irish Free State. Also parcel post. Great Britain and Northern Ireland must be specially addressed. Supplementary mail closes at 8 P. M.; by rail to Boston.

NEW TEXAS (Daniel Bacon Line), Accra (mails close 9 A. M.), sails from Van Brunt St., Brooklyn. Canary Islands, Senegal, Portuguese Guinea, French Guinea and specially addressed ordinary mail for other parts of West Africa. Parcel post for Canary Islands, Portuguese Guinea, Liberia and Gold Coast.

South America, West Indies, &c.

ARIZONAN (American-Hawaiian Line), Pacific Coast (mails close 3 P. M.), sails from 42d St. Brooklyn. Canal Zone, Panama and letter mail for Nicaragua (except east coast), Amapala and Choluteca in Honduras, Cauca and Narino Departments of Colombia and Ecuador. Parcel post for Canal Zone and Panama.

GUAYAQUIL (Panama R. R. Line), Port au Prince and Cristobal (mails close 1:30 P. M.), sails from W. 25th St. Haiti (except Cape Haitien, Port de Paix, Gonaives and St. Marc). Canal Zone and Panama must be specially addressed. Parcel post for Haiti (except Cape Haitien).

MATURA (Trinidad Line), Trinidad (mails close 11 A. M.), sails from Sedgwick St., Brooklyn. Grenada, St. Vincent, Trinidad, Ciudad Bolivar and Guiana. Also parcel post.

SAIL TOMORROW (JULY 2).

Transatlantic.

AMERICA (United States Lines), Plymouth, Cherbourg and Hamburg (mails close *8 A. M.; sails noon), 2d St., Hoboken. Great Britain, Irish Free State, Austria, Belgium, Cape Verde Islands, Czechoslovakia, Danzig, Denmark, Germany, Hungary, Latvia, Liberia, Lithuania, Luxemburg, Madeira, Netherlands, Persia, Poland, Rumania, Sierra Leone, South Africa and Union of Socialistic Soviet Republics. Other countries must be specially addressed. Parcel post for Great Britain, Northern Ireland, France, Germany, Austria, Czechoslovakia, Hungary, Switzerland and other countries via England and France.

CALIFORNIA (Anchor Line), Londonderry and Glasgow (mails close 8 A. M.; sails noon), W. 14th St. Northern Ireland. Scotland must be specially addressed.

KUNGSHOLM (Swedish American Line), Gothenburg (mails close 3:30 P. M.; sails 6 P. M.), W. 57th St. Sweden, Estonia, Finland and Norway. Other countries must be specially addressed. Parcel post for Sweden.

NEW YORK (Hamburg-American Line), Cherbourg, Southampton and Hamburg (mails close 8 P. M.; sails midnight), W. 46th St. Europe, Africa and West Asia. France and Gibraltar must be specially addressed. Parcel post for Germany, Austria, Czechoslovakia and Switzerland. Supplementary mail closes at the Varick St. Station at 10:45 P. M.

PROVIDENCE (Fabre Line), Lisbon, Naples, Piraeus, Beirut and Alexandria (mails close 9 A. M.; sails noon), 31st St., Brooklyn. Portugal and specially addressed for Italy, Greece, Syria and Egypt. Parcel post for Portugal. Supplementary mail closes at 8 P. M.; by rail to Providence, R. I.

YORCK (North German Lloyd), Bremen (mails close 8:30 A. M.; sails 11 A. M.), Morton St. Germany. Specially addressed ordinary mail only.

South America, West Indies, &c.

HANS LEONHARDT (Garcia & Diaz), La Guayra, Porto Cabello and Maracaibo (mails close 10 A. M.), sails from Conover St., Brooklyn. Venezuela. Specially addressed only.

LARA (Red D Line), San Juan, La Guayra, Porto Cabello, Curacao and Maracaibo (mails close *8:30 A. M.; sails noon), Clark St., Brooklyn. Venezuela and Curacao (except Aruba). Also parcel post. Specially addressed ordinary mail for Porto Rico.

LILLIAN LUCKENBACH (Luckenbach Line), Pacific Coast (mails close 5 P. M.), sails from 35th St., Brooklyn. Canal Zone, Panama and letter mail for Nicaragua (except east coast), Amapala and Choluteca in Honduras, Cauca and Narino Departments of Colombia and Ecuador. Other parts of Colombia must be specially addressed. Parcel post for Canal Zone and Panama.

MARQUES DE COMILLAS (Spanish Royal Mail Line), Havana (no mails; sails 9 A. M.), Old Slip.

SAN FRANCISCO (Norton Line), Montevideo and Buenos Aires (mails close 10:30 A.M.), sails from 29th St., Brooklyn. Argentina, Uruguay and Paraguay. Also parcel post.

VEENDAM (Furness Bermuda Line), Hamilton (mails close 8:30 A. M.; sails 11 A.M.), W. 55th St. Bermuda.

ZACAPA (United Fruit Line), Kingston, Cristobal, Cartagena, Porto Colombia and Santa Marta (mails close *9:30 A. M.; sails noon), Rector St. Jamaica, Colombia (except Cauca and Narino Departments) and Canal Zone. Also parcel post. Canal Zone and Panama must be specially addressed.

SAIL THURSDAY (JULY 3).

Transatlantic.

AMERICAN TRADER (American Merchant Line), London (mails close *1 P. M.; sails 5 P. M.), Rector St. Great Britain. Specially addressed ordinary mail only. Parcel post for Great Britain, Northern Ireland and other countries via England.

ANTONIO LOPEZ (Spanish Royal Mail Line), Cadiz and Barcelona (mails close 7:30 A. M.; sails 10 A. M.), Old Slip. Spain. Specially addressed ordinary mail only. Parcel post for Spain, Balearic Islands and Canary Islands.

CARONIA (Cunard Line), Plymouth, Havre and London (no mails; sails midnight), W. 14th St.

CLAN MACFARLANE (Barber Line), Cape Town (mails close 9 A. M.), sails from Pioneer St., Brooklyn. South Africa. Specially addressed ordinary mail only. Parcel post for South Africa, Bechuanaland, Portuguese East Africa, Northern and Southern Rhodesia and Southwest Africa.

FRANCE (French Line), Plymouth and Havre (mails close 3 P. M.; sails 7 P. M.), W. 15th St. France, Great Britain, Northern Ireland, Irish Free State, Austria, Belgium, Cape Verde Islands, Czechoslovakia, Danzig, Denmark, Estonia, Finland, Hungary, Latvia, Liberia, Lithuania, Luxemberg, Madeira, Netherlands, Norway, Persia, Poland, Rumania, Sierra Leone, South Africa, Sweden and Union of Socialistic Soviet Republics. Other countries must be specially addressed. Supplementary mail closes at the Varick St. Station at 5:45 P. M.

HOMERIC (White Star Line), Cherbourg and Southampton (mails close 7 P. M.; sails 11 P. M.), W. 18th St. France, Great Britain and Northern Ireland. Specially addressed ordinary mail only.

KOSCIUSZKO (Baltic American Line), Copenhagen and Danzig (mails close noon; sails 3 P. M.), 39th St., Brooklyn. Denmark, Norway and Sweden. Specially addressed ordinary mail only. Parcel post for Lithuania.

PENNLAND (Red Star Line), Plymouth, Cherbourg and Antwerp (mails close 7 P. M.; sails 11 P. M.), W. 18th St. Great Britain, Northern Ireland, France, Belgium and Luxemberg. Specially addressed ordinary mail only. Parcel post for Belgium, Luxemberg and Belgian Congo.

SAC CITY (American Diamond Line), Antwerp (mails close 8:30 A. M.), sails from 3d St., Hoboken. Belgium and Luxemburg. Parcel post for Belgium, Luxemburg and Belgian Congo.

SAGUACHE (American Scantic Line), Copenhagen and Leningrad (mails close 2 P. M.), sails from E. 18th St. Denmark, Finland, Norway, Sweden and Union of Socialistic Soviet Republics. Specially addressed ordinary mail and parcel post.

SATURNIA (Cosulich Line), Gibraltar, Algiers, Naples, Patras and Trieste (mails close 2:30 P. M.; sails 5 P. M.), W. 44th St. Gibraltar and specially addressed for Italy and Greece. Parcel post for Gibraltar, Italy, Albania and Greece.

South America, West Indies, &c.

CALYPSO (Royal Netherlands Line), Inagua, Port au Prince, La Guayra, Puerto Cabello, Curacoa and Maracaibo (mails close 2 P. M.), sails from Montague St., Brooklyn. Inagua, Haiti, Venezuela and Curacao, except Aruba. Parcel post for Inagua, Haiti, Venezuela and Curacao.

CEFALU (Di Giorgio Line), La Ceiba (mails close 9:30 A. M.), sails from Peck Slip. La Ceiba. Also parcel post.

COAMO (Porto Rico Line), San Juan and Santo Domingo City (mails close *8:30 A. M.; sails noon), Hamilton Av., Brooklyn. Porto Rico St. Thomas, St. Croix, Saba, St. Martins, St. Eustatius and Dominican Republic. Also parcel post.

DOMINIC (Booth Line), Para, Manaos and Iquitos (mails close 11 A. M.), sails from 33d St., Brooklyn. North Brazil and Iquitos. Also parcel post. Registered mail closes 10 A. M. and supplementary mail closes 4:30 P. M., both by rail to Norfolk.

EVANGELINE (Eastern Line), Yarmouth (mails close 8:30 A. M.; sails 11 A. M.), Murray St. Nova Scotia, except registered mail. Also parcel post.

LA PLAYA (United Fruit Line), Porto Barrios (mails close 9:30 A. M.), sails from Rector St. Guatemala and El Salvador. Also parcel post.

MARTINIQUE (Colombian Line), Cape Haitien, Port de Paix, Gonaives, St. Marc and Port au Prince (mails close 1:30 P. M.), Main St., Brooklyn. Cape Haitien, Port de Paix, Gonaives and St. Marc. Parcel post for Haiti.

MADISON (Western Line), St. Thomas (mails close 2 P. M.), sails from Franklin St. St. Thomas, St. Croix, Saba, St. Martins, St. Eustatius, St. Kitts, Nevis, Antigua, Montserrat, Guadeloupe, Dominica, Martinique, St. Lucia, Barbados, St. Vincent, Grenada, Trinidad, Ciudad Bolivar and Guiana. Also parcel post for St. Kitts, Nevis, Antigua, Montserrat, Guadeloupe, Dominica, Martinique, St. Lucia, Barbados, St. Vincent, Grenada, Trinidad, Ciudad Bolivar and British Guiana.

ORIZABA (Ward Line), Havana, Progreso and Vera Cruz (mails close *12:30 P. M.; sails 3 P. M.), Wall St. Campeche and Yucatan. Also parcel post. Cuba and other parts of Mexico must be specially addressed.

PAN AMERICA (Munson Line), Hamilton (mails close 1:30 P. M.; sails 5 P. M.),

SHIPPING AND MAILS

3d St., Hoboken. Bermuda. Also parcel post.

PRESIDENT POLK (Dollar Line), World Cruise via Panama Canal (mails close 1:30 P. M.; sails Cuba (printed matter only) and specially addressed for Canal Zone and Panama.

SUD ARGENTINO (Garcia & Diaz), Montevideo and Buenos Aires (mails close 10 A. M.), sails from Conover St., Brooklyn. Argentina, Uruguay and Paraguay. Specially addressed ordinary mail only.

LATER SAILINGS.

Friday, July 4.

TRANSATLANTIC.

Steamer and Line.	Destination.
Europa (North German Lloyd)	Bremen

SOUTH AMERICA, WEST INDIES, &c.

Munamar (Munson)	Nassau
Northern Prince (Prince)	Buenos Aires
Santa Barbara (Grace)	Valparaiso
Virginia (Di Giorgio)	Kingston

Saturday, July 5.

TRANSATLANTIC.

Cedric (White Star)	Liverpool
Exilona (American Export)	Piraeus
Frederik VIII (Scand. Amer)	Copenhagen
Heina (Fabre)	Piraeus
Milwaukee (Hamburg-American)	Hamburg
Minnewaska (Atlantic Transport)	London
Rochambeau (French)	Havre
Volendam (Holland America)	Rotterdam

SOUTH AMERICA, WEST INDIES, &C.

Araguaya (Royal Mail)	Canadian Cruise
Arcadian (Royal Mail)	Hamilton
Aztec (United Fruit)	Porto Cortez
Bermuda (Furness Bermuda)	Hamilton
Bogota (Colombian)	Cartagena
Ecuador (Panama Mail)	San Francisco
Emilia (Bull)	San Juan
Ft. St. George (Furn. Red Cross)	St. Johns
Montoso (Clyde)	Santo Domingo City
Ohioan (American-Hawaiian)	Pacific Coast
Pennsylvania (Pan. Pacific)	San Francisco
Ponce (Porto Rico)	San Juan
Siboney (Ward)	Havana
Tivives (United Fruit)	Porto Barrios
Toloa (United Fruit)	Port Limon

Sunday, July 6.

TRANSATLANTIC.

Aquitania (Cunard)	Southampton

Monday, July 7.

SOUTH AMERICA, WEST INDIES, &C.

Evangeline (Eastern)	Yarmouth

*Supplementary mail closes on piers 10 minutes before ship sails.

Outgoing Freight Steamships Carrying No Mail

Steamer.	Destination.	Date.	Steamer.	Destination.	Date.
MARENGO	Hull	July 2	CLAIRTON	Kobe	July 12
SARCOXIE	Havre	July 2	LONDON CITIZEN	Calcutta	July 12
IPSWICH	San Francisco	July 2	SIAMESE PRINCE	Vancouver	July 12
ARTIGAS	Glasgow	July 3	CITY OF BATAVIA	Kobe	July 12
WEST CALUMB	Santos	July 3	TUSCALOOSA CITY	Stockholm	July 12
STAVANGEREN	Santiago	July 3	SALLY MAERSK	Stockholm	July 12
LISBON MARU	Kobe	July 5	LARVIKSFJORD	Kobe	July 15
DAKOTIAN	Manchester	July 5	LOSSIEBANK	Manila	July 15
KOLSNAREN	Stockholm	July 5	BALSAM	Glasgow	July 16
POMONA	Vancouver	July 5	INDEPEND. HALL	Havre	July 16
ALMAGRO	Valparaiso	July 5	GREYSTOKE CASTLE	Manila	July 16
CITY OF LILLE	Kobe	July 7	SAGADAHOC	San Francisco	July 16
SCHLE'G HOLSTEIN	Stockholm	July 7	SCHODACK	Bordeaux	July 17
BARON COCHRANE	Cape Town	July 8	HOHENSTEIN	Stockholm	July 17
OHIO MARU	Hamburg	July 8	CLAN MONROE	Cape Town	July 17
AUSTRALIND	Brisbane	July 8	COLDBROOK	Buenos Aires	July 17
SILVERYEW	Kobe	July 9	BESSEMER CITY	Honolulu	July 17
WAUKEGAN	Havre	July 9	STRABO	Manchester	July 19
ARMADALE	Auckland	July 9	LAGAHOLM	Stockholm	July 19
KAKO MARU	Kobe	July 9	STEEL AGE	Vancouver	July 19
PACIFIC	London	July 9	CITY OF HALIFAX	Port Said	July 20
CARNIA	Genoa	July 9	KIFUKU MARU	Hamburg	July 22
CITY OF MOBILE	Port Said	July 10	NEW YORK CITY	Cardiff	July 22
RIPLEY CASTLE	Cape Town	July 10	GOURKO	Hull	July 23
KORSHOLM	Havana	July 10	SILVERCYPRESS	Kobe	July 23
LISBON MARU	Brisbane	July 12	VINCENT	Havre	July 23
M. C. HOLM	Manchester	July 12	CY. OF MELBOURNE	Cape Town	July 24
BRISTOL CITY	Cardiff	July 11	TRENTBANK	Port Said	July 24
CITY OF BEDFORD	London	July 12	FAIRFIELD	Havana	July 24

Foreign Ports—Arrivals and Departures

ARRIVALS.

Steamer.	At.	Date.
BERENGARIA	Southampton	June 30
ST. LOUIS	Cherbourg	June 30
ROMA	Naples	June 30
ROUSSILLON	Vigo	June 30
DROTTNINGHOLM	Gothenburg	June 30
COLUMBUS	Cherbourg	June 30
WESTERNLAND	Antwerp	June 30
MINNETONKA	London	June 30
SAMARIA	Liverpool	June 30
CARMANIA	London	June 30
ARABIC	Liverpool	June 30
VAUBAN	Southampton	June 29
VOLTAIRE	Buenos Aires	June 29
TRANSYLVANIA	Glasgow	June 29
KYNO	Hull	June 29
ODENSHOLM	Stockholm	June 29
CITY OF NEW YORK	East London	June 28
CHATTANOOGA CITY	Bombay	June 28
AMER. SHIPPER	London	June 28
PADILLA	Puerto Mexico	June 28
NEW BROOKLYN	Teneriffe	June 28
ASTYANAX	Port Said	June 28
BEEMSTERDIJK	Sabang	June 27
SAN JACINTO	Vera Cruz	June 27
JAVANESE PRINCE	Shanghai	June 26
ALBERTIC	Liverpool	June 30
PRES. ROOSEVELT	Hamburg	June 30

DEPARTURES.

Steamer.	From.	Date.
SCYTHIA	Galway	June 29
CAMERONIA	Glasgow	June 29
HUMBER ARM	Cornerbrook	June 29
WESTERN WORLD	Hamilton	June 29
TUSCANIA	Havre	June 28
LAPLAND	Cherbourg	June 28
BRITANNIC	Glasgow	June 29
DOMINICA	St. Thomas	June 28
JAVANESE PRINCE	Shanghai	June 28
MISSISSIPPI	London	June 28
GOURKO	Hull	June 28
CITY OF ALTON	Rotterdam	June 28
MAIZE	Archangel	June 25
LICHTENSTEIN	Danzig	June 25
CABO MAYOR	Genoa	June 25
NIEUW AMSTERDAM	Southampton	June 29
MAIMYO	Port Said	June 28
TAI PING YANG	Yokohama	June 29

Transatlantic Mails Due at New York

HOMERIC (White Star Line) is due tomorrow afternoon with mails from Austria, Belgium, Czechoslovakia, Egypt, France, Great Britain, Greece, Hungary, Italy, Netherlands, Norway, Rumania and South Africa.

FRANCE (French Line) is due tomorrow afternoon with mails from France.

EUROPA (North German Lloyd) is due tomorrow afternoon with mails from France and Germany.

AQUITANIA (Cunard Line) is due Friday with mails from Austria, Belgium, Czechoslovakia, Denmark, Egypt, Finland, France, Germany, Great Britain, Greece, Hungary, Italy, Lithuania, Netherlands, Norway, Poland, Portugal, Rumania, Spain, Switzerland, Turkey, Union of Socialistic Soviet Republics and Yugoslavia.

Transpacific Mails From New York

Connecting mails close at General Postoffice and City Hall Postoffice station, New York, at 7 P. M. daily (Sundays and holidays at 4 P. M.) on the dates shown below. For mails closing Sundays, registered articles must be mailed by midnight Saturday.

AUSTRALIA:
July 4—†Tahiti, via San Francisco.
July 5—†Ventura, via San Francisco.
July 9—¶Port Victor, from New York (closing 10 A. M.).
July 15—¶Yomachichi, from New York (closing 11:30 A. M.).

BRUNEI:
July 6—*Pres. Garfield, via San Francisco.
July 7—†Pres. Jefferson, via Seattle.
July 7—Tenyo Maru, via San Francisco.
July 9—*Tai Ping, via San Pedro.

CHINA:
July 5—‡Somerville, via Seattle.
July 7—†Pres. Jefferson, via Seattle.
July 7—Tenyo Maru, via San Francisco.
July 8—‡Bellingham, via Tacoma.
July 10—‡Chinese Prince, via San Pedro.

FIJI ISLANDS:
July 5—†Ventura, via San Francisco.

FRENCH INDO-CHINA:
July 7—†Pres. Jefferson, via Seattle.
July 7—Tenyo Maru, via San Francisco.

HAWAII:
July 4—†Somme, via San Francisco.
July 4—†Manoa, via San Francisco.
July 5—†Ventura, via San Francisco.
July 6—†Pres. Garfield, via San Francisco.

MALAY STATES:
July 6—*Pres. Garfield, via San Francisco.
July 7—†Pres. Jefferson, via Seattle.
July 7—Tenyo Maru, via San Francisco.
July 9—*Tai Ping, via San Pedro.
July 25—¶Adrastus, from New York (closing at 10:30 A. M.).

MARQUESAS:
July 4—†Tahiti, via San Francisco.

NETHERLANDS EAST INDIES:
July 3—¶Sembilan, from New York (closing 9:30 A. M.).
July 5—‡Somerville, via Seattle.
July 6—‡†Batoe, via San Pedro.
July 7—Pres. Jefferson, via Seattle.
July 7—Tenyo Maru, via San Francisco.
July 10—‡†Silverwillow, via S. Francisco.
July 10—‡Chinese Prince, via San Pedro.

NEW ZEALAND:
July 4—†Tahiti, via San Francisco.
July 5—†Ventura, via San Francisco.

NORTH BORNEO:
July 6—*Pres. Garfield, via San Francisco.
July 7—†Pres. Jefferson, via Seattle.
July 7—Tenyo Maru, via San Francisco.
July 9—*Tai Ping, via San Pedro.

PHILIPPINE ISLANDS:
July 5—‡Somerville, via Seattle.
July 6—‡Pres. Garfield, via San Francisco.
July 7—†Pres. Jefferson, via Seattle.
July 9—†Tai Ping, via San Pedro.
July 10—Silverwillow, via San Francisco.

SAMOAN ISLANDS:
July 5—†Ventura, via San Francisco.

SARAWAK:
July 6—*Pres. Garfield, via San Francisco.
July 7—†Pres. Jefferson, via Seattle.

AUTOMOBILE EXCHANGE

Lackawanna 1000. Suburban offices: Newark—Mulberry 4-3900, 9 A. M.-5:30 P. M. daily, 9 A. M.-2 P. M. Saturday; Westchester—White Plains 5300, 9 A. M.-5:30 P. M. daily, 9 A. M.-11:30 A. M. Saturday; Mineola—Garden City 3695, 9 A. M.-5:30 P. M. daily, 9 A. M.-11:30 A. M. Saturday.

Forms Close 4 P. M. daily; 1 o'clock Saturday for the Sunday edition.

AUBURN	1930	Cabriolet Mod. 95
CADILLAC	1930	5 Sed., Mileage 200
CADILLAC	1929	Fl't'wood Conv. Sed.
CADILLAC	1929	Fl't'wood Sport Sedan
CORD	1930	Brough., Mileage 1,600

CORD	1930	Convertible Coupe.
CADILLAC	1930	5-pass. sedan.
CADILLAC	1930	town sedan.
CADILLACS	1929	sedans, all models.
DUPONT	1929	imperial limousine.

Make reservations now for July Fourth Week-end
A BIG WHITE BOAT TO BOSTON
Through Cape Cod Canal
DAILY INCLUDING SUNDAY at 5 P.M. DAYLIGHT TIME
AND AN EXTRA SHIP ON Mondays, Wednesdays and Fridays at 6 P.M. DAYLIGHT TIME
EASTERN steamship lines

SUMMER VACATIONS BY SEA
BERMUDA $70 up
HAVANA $125 up
PORTO RICO $150 up
JAMAICA $185 up
WEST INDIES $175 up
SPANISH HONDURAS $110 up
MIAMI, FLA. $86 up
NEW ORLEANS $110 up
NOVA SCOTIA NEWFOUNDLAND $130 up
QUEBEC MONTREAL HALIFAX
CALIFORNIA $467.50 up
(via Panama Canal one way $250)
All prices quoted are for round trips
THOS. COOK & SON

HARTFORD

NEW ENGLAND STEAMSHIP LINES

SUMMER TRIPS
MARTIN TRAVEL BUREAU

BOSTON And New England Points via FALL RIVER LINE FARE $5.50
Leave Pier 14, North River, Fulton Street, every day at 5:30 P. M. daylight saving time.
Automobiles carried
NEW ENGLAND STEAMSHIP LINES

Day Line UP THE HUDSON
Hudson River Day Line

The New York Times ABROAD

BOSTON $4.50 PROVIDENCE $3.50 NEW BEDFORD $3.00
Colonial Line

HOLLAND-AMERICA LINE

STR. BELLE ISLAND
ROTON POINT PARK

CONEY ISLAND

DOLLAR STEAMSHIP LINE

South BY STEAMER

THE easy, breezy way to the four gateways of the south. Every day is filled with good times and good living on your big new liner—concerts, dancing, deck sports, promenades, and parties. Travel in the de luxe manner on the most magnificent steamers to the Southland.

DIRECT SERVICES to

Charleston · Jacksonville · Miami · Galveston

From New York to Charleston and Jacksonville every Tuesday and Saturday—to Miami every Tuesday and Saturday—Galveston every Saturday.

Through tickets and convenient connections to all points in

THE CAROLINAS · GEORGIA · ALABAMA
TENNESSEE · FLORIDA · TEXAS · ARIZONA
NEW MEXICO · CALIFORNIA · ETC.

Baggage checked through to destination. Take your car—rolled aboard. Low rates. Ask about attractive All-Expense Tours, 6 to 13 days, $60.50 up. *Apply to authorized tourist agencies or*

AGWI LINES **CLYDE MALLORY Lines.** 545 Fifth Ave., at 45th St., Tel. VANderbilt 8200, Pier 36, North River, Tel. WALker 5000

---

12 DAY CRUISES NOVA SCOTIA NEWFOUNDLAND

ROVE the briny blue for eight days on the famous Furness luxury liners "Ft. St. George" or "Nerissa." Four days ashore in the glorious lands of pines and hemlocks. Swim in Northern waters . . follow the ball on excellent links . . game fishing to your heart's content . . paddle up woodland streams . . . join your cruise companions during nights of real fun . . . in a climate as zippy as sparkling Burgundy.

Sailings every Saturday "Furness Red Cross" connections for Montreal.

$130 and up INCLUDING ALL EXPENSES

First class accommodations, meals and maintenance, using steamer as your hotel during 2-day stop-overs at Halifax, N. S. and St. John's, Newfoundland.

FURNESS Red Cross Line

34 Whitehall St. (*Where Broadway begins*) 565 Fifth Ave., or any authorized agent

---

What you get for **$140 up ON 10 DAY TRIP**

6 days at sea—3 each way. 4 days in Havana at modern hotel. Auto tour of Havana, visiting principal places of interest, trip to Morro Castle and Cabañas Fortress. Night trip in gayest Havana including "Jai Alai" games. 45 mile auto tour of plantations, and beautiful countryside. *Proportionately higher rates for 13 or 17 Day trips.*

Magnificent new turbo-electric liner "Morro Castle," maiden trip, New York to Havana, August 23rd.

MEXICO CITY 18 Days $240 up 25 Days $280 up
Rail climb Vera Cruz to Mexico City. Hotel accommodations and sightseeing trips in Havana and Mexico City.

VACATION SEA TRIPS 10-13 or 17 Days HAVANA

1170 miles of cool ocean breezes on a big American liner, and there you are... HAVANA! Four distinct sightseeing tours by automobile and motor launch. Lots of time for swimming, tennis, golf, dancing under a Cuban moon, the mad pace of the swiftest of all games, "Jai Alai," and a look in on the Cuban night clubs. All of these features and more, are included in the rates which provides well for your stay at a smart hotel in the heart of Havana.

WARD LINE TICKET OFFICE 545 Fifth Av., at 45th St. AGWI LINES Gen. Pass Off Pier 13, E. R., Ft. of Wall St., N. Y.
Also all authorized tourist agencies

ENJOY THRILLS—SAIL TO OR FROM

CALIFORNIA

Thru PANAMA CANAL via HAVANA

5,500 ocean miles in 13 days. New York, Havana, Panama Canal, San Diego (Coronado Beach), Los Angeles, San Francisco. Three great NEW turbo-electric liners. Special Water-and-Rail Round Trips.

Apply to No. 1 Broadway, New York; or authorized S.S. or R.R. agents.

REDUCED SUMMER RATES NOW

Panama Pacific Line · ALL NEW STEAMERS · INTERNATIONAL MERCANTILE MARINE COMPANY

ITALY AND THE CONTINENT

Lido all the way

To GIBRALTAR, NAPLES, GENOA the AUGUSTUS and ROMA

July 8, July 26, Aug. 23, Sept. 6
Debark at Genoa, the short easy way to Oberammergau

PASSENGERS' PRIVILEGE
Passengers wishing to tour Spain may break their trip at Gibraltar and re-embark from that port within three months on any ship of the three Italian Lines at no additional expense.

Sitmar De Luxe Connecting Line to Egypt, Palestine, Constantinople and Athens
For illustrated booklets and information apply to

N. G. I. Navigazione Generale Italiana, Italia America Shipping Corp. 1 State St., N.Y., or local agents

---

NEW ZEALAND · AUSTRALIA

Canadian Australasian Royal Mail Line
VIA HONOLULU AND SUVA
Sail from Vancouver, B. C.
"AORANGI," July 23, Sept. 17, Nov. 12
"NIAGARA," Aug. 20, Oct. 15, Dec. 10
For fares, etc., apply to the Canadian Australasian Line, Madison Avenue at 44th Street, New York, or 999 West Hastings Street, Vancouver, B. C.

Union Royal Mail Line
VIA TAHITI AND RAROTONGA
Sail from San Francisco
"TAHITI," July 9, Sept. 3, Oct. 29
"MAKURA," Aug. 6, Oct. 1, Nov. 26
Australia $357 First Class
Round Pacific Tour, $616. First Class
For fares, etc., apply Norton-Lilly Co., 26 Beaver St., New York, or to Hind, Rolph & Co., 230 California St., San Francisco, or Local Agent.

ITALY · FRANCE · SPAIN BY THE NEW, FAST AND LUXURIOUS "QUEENS OF THE SEAS" Motorvessels SATURNIA AND VULCANIA
COSULICH LINE INFORMATION FROM ANY AGENT OR 17 BATTERY PLACE, N.Y.C.

West Indies, South America—Exceptional itinerary through the Caribbean. Western Ocean Steamship Corporation, 95 Broad St., N. Y.

CARIBBEAN CRUISES, 12 Days, $110 up, incl. all expenses. Shore trips. New steamers. Every modern travel convenience. Apply American Fruit & S. S. Corp. Agents, 25 Broadway, New York City.

MEDITERRANEAN CRUISES. AMERICAN EXPORT LINES, 25 Broadway. Write for sailing dates and full particulars, to J. V. BEHAR, General Passenger Agt., Knickerbocker Bldg., B'way & 42d St., N. Y.

Spain LUXURIOUS SHIPS Moderate Rates from New York throughout year Spanish Royal Mail Line 24 State St. Tel. Bow. Gr. 6184

TO SCANDINAVIA
AMERICAN SCANTIC LINE
Weekly Passenger Service, 5 Broadway, N. Y. C.

HAMBURG-AMERICAN LINE
New York, Cobh (Queenstown), Cherbourg, Southampton, Hamburg.
39 Broadway, New York.

South America

by the luxurious liners
S. S. VAN DYCK, July 10
S. S. VOLTAIRE, Aug. 7
S. S. VAN DYCK, Sept. 11

Calling at Barbados, Trinidad, Pernambuco, Rio de Janeiro, Santos, Montevideo, Buenos Aires.

VACATION TOUR TO SOUTH AMERICA, $650 up. Write for folder.

Lamport & Holt Line 26 B'way, N.Y. Or your Local Agent

· CANADIAN VACATION ·

A New World . . . at your Door!

THE glamour of a romantic past still lives in old French Canada. Much of the architecture of the Richelieu period remains today, not as picturesque ruins but in houses and buildings still in actual use.

The north shore of the St. Lawrence river beyond the fortress city of Quebec has all the atmosphere of the provinces of France. Little villages, clustered around tall church spires, dream in the sun beneath the slopes of the Laurentian mountains.

Below fashionable Murray Bay, a port of call, lies Tadoussac at the mouth of the mysterious Saguenay. This is the oldest settlement in Canada and was the early headquarters of the great fur trade.

The Saguenay river was once believed to be the water route to China. Early voyageurs paddled up its black waters awe-inspiring beneath the towering grandeur of rocky capes. Their subsequent laughter gave rise to the christening of Ha Ha Bay.

You may see all these historic sights from our luxurious white steamers, gliding on even keels close to the rugged shore. As you relax on wide decks scenes of almost unbelievable beauty and grandeur slowly pass beyond the rail.

Please write at once for illustrated folder, which describes in detail the pleasures of this wonderful vacation cruise.

VERY IMPORTANT

CANADA STEAMSHIP LINES operate from the head of Lake Superior, via the St. Lawrence River, to the Saguenay. Their cruises include the seven day trip from Detroit to Duluth and return; Niagara to the Saguenay, including the Thousand Islands, and shooting the rapids; excursions from Toronto, the Queen City, to Niagara, the Thousand Islands and Rochester. They operate a fleet of 106 steamers, freight and passenger, and are the largest fresh water transportation company in the world. The famous Saguenay trip includes visits to Montreal, metropolis of Canada; Quebec, the historic walled city; Murray Bay, "Newport of the North" and Tadoussac, Canada's oldest settlement. The Saguenay Canyon is one of nature's masterpieces.

Our steamers may be boarded at Lewiston, Rochester, Duluth or Detroit in the U.S.A., or Sarnia, Queenston, Toronto, Montreal or Quebec in Canada.

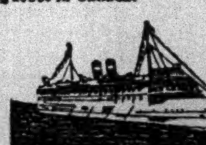

For rates, reservations, literature, etc., apply to your travel agency or

J. J. DALY, GENERAL PASSENGER AGENT
535 Fifth Ave. at 44th St. Tel. Murray Hill 3866-7-8

CANADA STEAMSHIP LINES

U873

Lehigh Valley WEEK-END TRIPS to NIAGARA FALLS

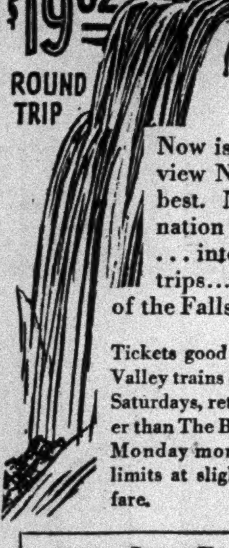

$19.62 ROUND TRIP

Now is the time to view Niagara at its best. Night illumination in all colors . . . interesting side trips . . . are just a few of the Falls' attractions.

Tickets good on all Lehigh Valley trains on Fridays and Saturdays, returning not later than The Black Diamond, Monday morning. Longer limits at slightly increased fare.

OVER JULY FOURTH
Week-End, Tickets will be good going on evening trains, Thursday, July 3rd, in addition to all trains Friday and Saturday.

Send coupon for Niagara Falls literature

Lehigh Valley Railroad
The Route of The Black Diamond

N. W. PRINGLE, *Passenger Traffic Manager*,
Lehigh Valley Railroad,
143 Liberty Street, New York City.
Please send me illustrated literature on Niagara Falls trips. 1

Name ....
Address ....
City ....

PERU AND CHILE Via PANAMA CANAL

Finest and Fastest Steamers to the West Coast
ACONCAGUA .... July 26
TENO .... Aug. 23
Social features: Gymnasium, Private and Public Smoking Rooms, Commodious Lounge and Veranda Cafe. Excellent Cuisine.

Compañia Sud Americana de Vapores
(South American Steamship Co.)
WESSEL, DUVAL & CO.
General Agents, 1 Broadway . . New York

AUCTION

5 Oil Barges
from 300 to 835 gross tons—2 of wood and 3 of steel construction
Tomorrow, Wed., July 2d
at 10.30 A. M., at Pier 16, Stapleton, Staten Island, N. Y.
Send for descriptive leaflet.

Joseph P. Day Inc.
Auctioneer
67 Liberty Street, New York City

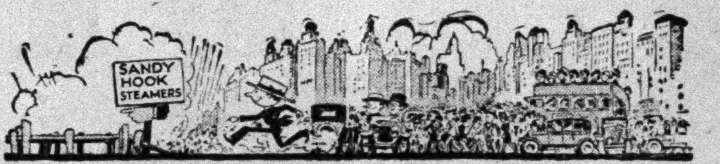

GANGWAY! I'VE GOT THE DAY OFF!

ON your days off, get aboard a Sandy Hook Steamer for a cool, invigorating trip down the Bay, and a day spent sporting in surf or river and lazying on the uncrowded beach. Pep-restoring adventure for your days off and sure insurance against "off days." Round trip, Highland Beach—$1.25.

Also $4 Sail-Motor-Shore Luncheon Tour to Asbury Park and return. Lv. W. 42 St. Wkdays., 9:55 A. M. Sun., 10:00 A. M. Lv. Cedar St. 25 min. later.

Steamers Lv. W. 42 St. Daylight Time. Wkdays, except Saturdays—8:55, 9:55 A. M., 12:35, 3:50, *4:50, *7:45 P. M.—Saturdays—8:55, 9:55 A. M., 12:35, 1:25, 4:15, *5:15, *7:55 P. M. Lv. Cedar St. 25 min. later. Sundays—Lv. W. 42 St. 9:00, 10:00 A. M., 1:00 P. M. Lv. Cedar St. 9:30, 10:30 A. M., 1:30, 3:20, *7:05 P. M. *No $1.25 tickets sold for these trips. Ticket office 1494 Bdwy. at 43 St., phone BRYant 7000. Steamer Excursion tickets only. For general information phone BARclay 9670.

SANDY HOOK STEAMERS OPERATED BY NEW JERSEY CENTRAL
THE · PLEASANT · WAY · TO · NORTH · JERSEY · RESORTS

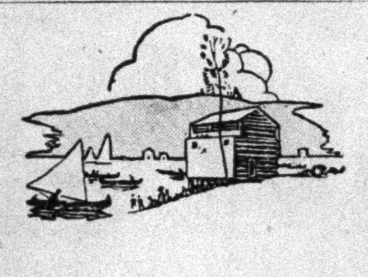

2 VACATIONS on one trip

THERE are two extra days in your vacation rarely discovered except by those who take the Night Boat to Albany on their way to the North Country. ¶ Two extra days saved because you do not waste them traveling to and from your destination. ¶ And the entrancing pleasure derived from two evenings and nights on the beautiful Hudson . . is added to the vacation of those who have learned to take the Night Boat!

Call WALker 3210

SAILS NIGHTLY TO ALBANY and TROY
Pier 32 (Canal St.) 6 P. M.; 132nd St., 6:40 (D. S. T.). (No Autos 132 St.) (Autos $10 Sun. to Wed. incl.). Write to Pier 32 for booklet.

Hudson River Night Line "SAVE A DAY"

Fastest Service to the **CATSKILLS** *for Week-End Vacations*

THE best way to spend a Friday to Monday holiday. Special fast train leaves Weehawken every Friday at 4 P. M., daylight saving time. Less than four hours, the quickest direct route to the heart of the Catskill Mountains.

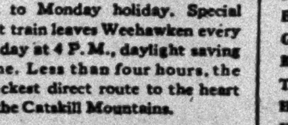

PHOENICIA
BIG INDIAN
GRAND HOTEL
KAATERSKILL
TANNERSVILLE
HAINES FALLS
HUNTER
PINE HILL
FLEISCHMANS
LAUREL HOUSE

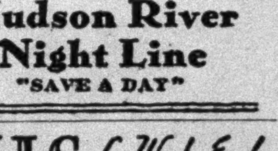

Fast Return Train Monday Morning Arriving 12:20 P. M. Daylight Saving Time.

Other daily trains on fast, regular schedules. Also direct connections with Dayline Steamers at Kingston Point. For time tables, information and booklet, apply consolidated ticket offices or write to

Ulster & Delaware R. R.
Passenger Department, Kingston, New York

TAUCK VACATION TOURS
Finest in America—Leave Weekly.
7 Days New England, $94.
Every Exp. Incl. Also Other Tours.
Booklet Free. TAUCK, 9 E. 41 St., N. Y.

JAMES BORING'S TRAVEL SERVICE, Inc.
Steamship Tickets at Tariff Rates.
Tours, Domestic and Foreign Trips.
730 FIFTH AVE. CIRCLE 9502 NEW YORK

"Best in Travel"
RAYMOND & WHITCOMB CO.,
670 FIFTH AVE. Tel. Volunteer 3400
225 Fifth Ave. Tel. Ashland 9530.

BERMUDA—$70 AND UP
CAMEROP TRAVEL SERVICE
400 Madison Avenue, at 47th Street

FOURTH OF JULY WEEK-END
"THE WHITE MTS."—Leaving Thurs. July 3rd. Returning Sunday, July 6th. 4 wonderful days. $49.50 All Exp.
"MOHAWK TRAIL."—Special 3-day Motor Tour. Leave July 4th. Return July 6th. Phone for reservations immediately. $39.50 All Exp.
Williams' Tours, Inc. 570 7th Ave., Cor. 41st, New York. Chickering 7815

Canada's Unspoiled Vacationland
NEW BRUNSWICK
For free road maps, booklets, etc.
Write Government Tourist Bureau,
341 Parliament Bldgs., Fredericton, N.B., Can.

SUMMER VACATIONS
Send for free book, "100 All Expense Trips"
CONTINENTAL TRAVEL CO.
239 Fifth Ave., N. Y. City. Lexington 4570.

"Everyone had the time of their lives—on the first Hollywood Hills Tour"
Read telegram below:

HOLLYWOOD HILLS CORPORATION,
535 FIFTH AVE., N. Y. C.
FRIENDSHIP TOUR TO HOLLYWOOD HILLS EXCEEDED EXPECTATIONS. WONDERFUL HUDSON RIVER BOAT AND BUS RIDE. HOLLYWOOD HILL ITSELF GEM OF TRIP. WOODED MOUNTAINS, LAKES MAKE THIS ONE OF AMERICA'S BEAUTY SPOTS; COOL AND INVIGORATING BREEZES HAVE PUT NEW LIFE INTO US ALL. EVERY ONE HAD THE TIME OF THEIR LIVES. HATE TO LEAVE.
WALTER C. HAEFELI
AND 21 OTHER MEMBERS OF FIRST TOUR.
HOLLYWOOD HILLS IN THE ADIRONDACKS, JUNE 29, 1930.

3 Cool, Crisp Days ADIRONDACKS TOUR $21

all expenses paid

July 4th and every Tuesday and Friday during July and August

Start on July 4th on the Berkshire, one of the Hudson River night boats.

July 5th—on your way by De Luxe motor bus to cool mountain breezes and breath-taking views surrounding Hollywood Hills.

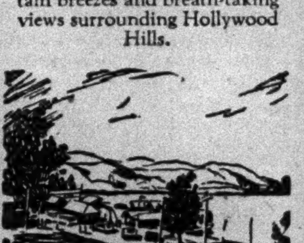

Arrive Old Forge, New York, afternoon July 5th.

Saturday afternoon and Sunday—Outdoor sports, swimming and Boat Rides—on placid lakes 1,700 feet above sea level.

YOU'RE hot and tired? Tired of the heat, tired of the noise? Here's a marvelous tour that will pluck you right out of the lap of heat . . . fan you deliciously for three sparkling days and nights . . . and set you down in New York teeming with energy.

You board a commodious steamer of the famous Hudson River Night Line . . . steam north under the magic spell of moonlight . . . see the scenic wonders of the Hudson from a cushioned deck chair . . . disembark at Albany . . . slip deep into leather cushions in a luxurious bus more palatial than a Pullman . . . speed on a ribbon of concrete through some of the finest scenery in all New York . . . then draw up to a setting of superb natural beauty, where Hollywood Hills, the coming Riviera of the North Woods, is rapidly assuming form under the guiding hand of a master builder.

For a care-free day you revel in the coolness and stillness of pine-clad mountains . . . rest and relax in the idyllic calm of peaceful seclusion . . . cruise leisurely in a double-decker past cozy cottages and velvety lawns, with a rugged expanse of forested hills for a background . . . stroll contentedly along sequestered lakes, reedy with windblown sedgegrass and dimpled with mirrored reflections of nodding pine trees . . . saunter through forests carpeted with soft pine needles . . . and at night sleep as only one can sleep on a cool, crisp, starlit night.

Total expense from the moment you step over the gangplank to the moment you step off it 61 hours later . . . $21. Includes all transportation, berth, meals, hotel and bus ride.

Two Trips a Week Book Now

Leave Friday, July 4th at 6 p. m.—back in New York Monday at 7 a. m. Or leave Tuesday, July 8th at 6 p. m.—home Friday at 7 a. m.

Of course you should make reservations at once—because this amazing travel value has captured wholeheartedly the fancy of the public. Reservations naturally limited.

Sponsored by the founders of Hollywood Hills, this Friendship tour . . . or series of them . . . has no strings attached. There is no obligation to invest intended or implied. They are gala outings for folk worn weary by the heat.

We cordially invite you to visit our offices in New York—seventh floor, 535 Fifth Avenue, at 44th Street, to make your reservations, which are limited. If inconvenient telephone Murray Hill 6628 or fill in and mail coupon below at once.

"Friendship Tours" to
HOLLYWOOD HILLS in the ADIRONDACKS
Railroad Station, Thendara, New York
New York Offices—7th Floor—535 Fifth Ave., at 44th St.

Reminder—Mail this Coupon Today!

FRIENDSHIP TOUR COUPON
TOURING DEPT.
Hollywood Hills Corporation
535 Fifth Ave., at 44th St., New York, N.Y.
I am interested in your 3 day Friendship Tour to Hollywood Hills in the Adirondacks, $21 all expenses paid. The date that would suit me best is ______
Name ______
Address ______
Times

---

the WONDER WEEK tour

THIRD SEASON

7 days all expenses $88

SYRACUSE
THOUSAND ISLANDS
LAKE ONTARIO
TORONTO
NIAGARA FALLS
BUFFALO

Personally conducted tours that have created new standards of vacation luxury. Seven marvelous days in Pullman cars — motor coaches — famous lake steamers — good rooms at leading hotels. Leaving every Sunday, to Aug. 31. Rate applies from New York (slightly lower from N. J. points) — and includes every necessary expense.

For illustrated folder, reservations, etc, apply J. L. HOMER, Asst. Gen'l Pass. Agent, 112 W. 42nd St., N.Y.C. *Phone Wisconsin 0870* and Lackawanna Ticket Offices.

LACKAWANNA

---

3 NEW SUMMER Cruises To Nova Scotia

Part Way To Europe and Back Again

6¼ days Cruising the Cool Atlantic, sailing approximately 2000 miles and visiting the "Land of Evangeline."

All the thrills of a voyage abroad.
A joyous week of healthful recreation.

$70 up Includes All Expenses

DEPARTURES
July 26th
Aug. 11th
Aug. 18th

Giant 23,500 ton CUNARD-ANCHOR Trans-Atlantic liners. Famous *Rudy Vallee's* Vagabond Orchestra. Deck sports, Dances and parties galore. Wonderful program of organized entertainment. No finer vacation trip ever offered. A week of undreamed of pleasures. For Free Illustrated Booklet "T 1"—Mail Coupon, Phone or Call.

NATIONAL TOURS—561 FIFTH AVE., N. Y.
S. E. Cor. 46th (Open Daily Including Saturday to 9.30 P.M.—Murray Hill 9100)
Name ______
Address ______
or Tour Dept.—CUNARD LINE, 25 Broadway, N. Y.—Bowling Green 5300 "T 1"

---

101 SUMMER TRIPS

Surprisingly LOW RATES

Send for NEW FREE BOOKLET

Contains 100 Pages of NEW DELIGHTFUL TRIPS & CRUISES 3 DAYS TO 3 WEEKS, $25 TO $250

Canadian Trips	1000 Islands	Nova Scotia
Saguenay River	Great Lakes	California
Northern Cruises	Motor Bus Tours	Bermuda, etc.

Call or phone Murray Hill 9100 for Booklet "V 1" or use coupon

NATIONAL TOURS 561 Fifth Ave. N.Y.
SEND BOOKLET "V 1" ______
ADDRESS ______
OPEN DAILY INCL. SATURDAY UNTIL 9:30 P.M.

Summer Trips BERMUDA Send for NEW 84-Pg. Book "V" Send for Book B JUST PUBLISHED
UNIVERSAL TOURS, 421 7th Ave., at 33 St.

SUMMER TRIPS 5 to 18 Days $45
GLOBE TRAVELS
475 Fifth Ave. (41st) LEXington 8877

CAPE COD TOURS Hotel Manger Travel Bureau
50th St. & 7th Ave. Week-ends, $27-$37.50. Post, auto, meals, Plymouth Rock. Week $90. Special Fourth July, Thurs.-Mon., $50.

Week-End Niagara Falls, $19.62 Round Trip
LACKAWANNA R. R.

BERMUDA

ALL EXPENSE TRIPS
Ranging from 8 DAYS FROM $104 to $250
What to Wear
What to See
What to Do
What Does It Cost
What to Tip
Length of Trips
Steamers-Hotels

The above answered in our new Bermuda Booklet. Send coupon today!

Simmons Tours
Broadway & 36th St., New York
Herald Sq. Bldg. WIS. 0030
Name ....
Address ....
Office Open Saturday Afternoons.

VACATIONS

CONDUCTED AND INDEPENDENT

Vacation trips perfectly arranged at varied prices—All outlined in this new booklet, sent FREE!

CALIFORNIA
ALASKA HAWAII
CANADIAN ROCKIES
CANADA BERMUDA
WEST INDIES
SAGUENAY—NOVA SCOTIA, Etc., Etc.

Gillespie, Kinports & Beard, Inc.
3 West 40th Street New York
Address ....
Name ....

MOTOR TOURS

2 day Scenic Tour to Boston

A real Expense-Paid Vacation Tour in Royal Palace Observation Coaches; Sleepy Hollow; Hudson River, West Point; Storm King Mt.; Berkshires; Albany; Taconic and Mohawk Trails; Concord, Lexington; Luncheons; Hotel Thayer, West Point; Hotel Weldon, Greenfield, Evening dinner, room with bath and breakfast new De Witt Clinton, Albany. Leaves Daily Sunday at 8:30 A. M.

ROYAL BLUE LINE TOURS
Seeing New York, Uptown, Downtown, over Manhattan Bridge to Brooklyn; All Day Tour to West Point, Storm King, Newburgh. Daily Service to Pittsfield, Albany.

EXPENSE PAID TOURS
—Atlantic City, Valley Forge, Delaware Water Gap; Boston, Cape Cod, Bar Harbor; White Mountains, Montreal, Quebec; Niagara Falls, Thousand Islands, Ottawa, Adirondacks, Nova Scotia and Virginia.
From Boston, Tours to Lexington, Concord, Salem, Wayside Inn, Plymouth, Gloucester.
Daily Service between Boston and Albany
Our 19th year of Superior Service.
Our 1930 folders at all tourist offices, our offices or mailed free.
ROYAL BLUE LINE CO., Hotel McAlpin
Phone PENnsylvania 0169-0170-6700

Today's News Index

TUESDAY, JULY 1, 1930.

	Page.		Page.
Business	52	Real Estate	54
Buyers	53	Shipping-Mails	58
Editorial	28	Society	35-36
Financial	37	Sports	23
Music	33	Theatres	33
Obituaries	29	Weather	36
Radio	34	Wills, Estates	36

NEW YORK.

Campbell charges deals in liquor permits to aid Republicans. Page 1
New prohibition chief here promises to dry up city. Page 1
Mayor to name citizens' group for Walsh board inquiry. Page 1
Mexican Red killed in Harlem by a policeman. Page 1
Grand jury presentment accuses Campbell of laxity. Page 2
Kings Republicans draft wet plank for State convention. Page 2
Columbia announces foundation for legal history research. Page 5
Smith extols Byrd's personality at athletic club dinner. Page 16
Policeman shoots fleeing robber dead in crowd on Park Av. Page 17
Fire destroys old hotel and twine factory at Coney Island. Page 18
Associate tells of lot deal at trial of ex-Judge Vause. Page 19
Walker reappoints Magistrates Healy and Norris. Page 19
British Consul General here praises police for Red raid. Page 20
John H. Hanan estate appraised at $1,584,326. Page 21
Brieger files new graft charges in Queens. Page 21
Conciliation marks opening of mine wage parley. Page 31
Traffic census stresses need for midtown Hudson tunnel. Page 31
Bidding slow at zoo "clearance sale," but camel brings $600. Page 31
Theatre ticket plan will go into force July 21. Page 31
Kurzman, Inc., placed in receivership by creditor. Page 31
Prof. MacIntosh and war nurse granted right to citizenship. Page 31
Friends fly here to welcome Bobby Jones tomorrow. Page 31
Counterfeiters who made $300,000 bills trap themselves. Page 31
Dr. Laidlaw sees densest growth in Queens and Richmond. Page 32
Regional Plan urges new park for the east side. Page 33
Dr. Greeff to testify today in mining stock inquiry. Page 34
Fraud injunction against Ryder is sought by the State. Page 60

THE SUBURBS.

Dr. Frank warns of growing rift between city and farm. Page 20
Morgenthau after tour sees world in economic straits. Page 34

WASHINGTON.

Extra Senate session on naval treaty set to begin Monday. Page 1
Further flexible tariff action is voted in the Senate. Page 3
Dry enforcement transferred to Department of Justice. Page 4
Senate to question J. P. Nields, nominee for Federal judge. Page 4
Senators clash over the veterans' bill. Page 5
Conferees deadlocked over Law Board appropriations. Page 22
American wounded in Bolivian revolt; troops guard refugees. Page 32

GENERAL.

Hoover by radio thanks Governors' conference for jobless aid. Page 1
F. J. Loesch discusses possibility of change in dry law. Page 2
Brandeis offers to serve with leaders chosen by Zionists. Page 6
Intelligence tests are assailed before the N. E. A. Page 17

FOREIGN.

Pope deplores activities of Protestants in Rome; seeks curb. Page 1
Rhineland rejoices after the last French troops leave. Page 1
Twenty killed as Reds fight police in Mexican city. Page 1
European congress takes up study of American tariff. Page 3
Arab and Jewish counsel clash at Wailing Wall hearing. Page 6
Paderewski says genius is impossible in the present age. Page 8
British Commons rejects, 179 to 172, Channel tunnel proposal. Page 9
Army opposition likely at Tokyo meeting on navy issues. Page 9
311 Bishops will open Lambeth conference on Saturday. Page 11
Doumergue is host to New World group at amity dinner. Page 11
"Right" speech causes a storm in convention at Moscow. Page 12
John W. De Kay arrested in Austria on bad check charges. Page 12
Indian Congress committee proscribed, leader arrested. Page 13

AVIATION.

Hunter brothers keep on in twentieth day in air. Page 1
Britons to sail July 3 to blaze an air trail to Canada. Page 10
Officials unable to explain crash that killed two army fliers. Page 18
Transatlantic fliers guests at White House luncheon. Page 18

FINANCIAL AND BUSINESS.

Du Pont earnings put at $1.31 a share in second quarter. Page 39
Hearings open here in government's oil merger suit. Page 39
June record set in trading on the Stock Exchange. Page 40
Chicago awards $18,970,000 issue of long-term bonds. Page 43
Big demands send call money to 3%, reserve funds to 2¼%. Page 45
Conway approves multiple insurance plan for city. Page 48

	Page.		Page.
Stock Sales	37	Out-of-Town	49
Topics	38	Wheat	49
Bond Sales	42	Cotton	49
Foreign Exch.	44	Produce	52
Curb	46	Incorporations	52
Over Counter	48	Bus. Records	53

SPORTS.

Allison upsets Cochet in straight sets in Wimbledon tennis. Page 23
Ruth hits thirtieth homer as Yanks down White Sox, 15-4. Page 24
Giants lose fourth straight, bowing to Cubs by 10-3. Page 24
Greentree Stable's Bold Knight and Spellbound win at Aqueduct. Page 25
Australian polo team of four brothers to play here. Page 26
Homans pair wins father and son golf at Garden City. Page 27

ADVERTISING INDEX.

	Page.		Page.
Amusements	33	Help Wanted	56
Apartments	55	Hotels	33
Automobiles	58	Lost & Found	36
Births, Deaths	29	Moving	56
Board, Rooms	56	Public Notices	3
Business Opps	60	Real Estate	54
Bus. Places	55	Resorts	32
Buyers' Wants	53	Shoppers' Col.	33
Educational	36	Situations	56
Financial	37	Steamships	58
For Sale	57		

FRAUD WRIT SOUGHT TO BAR RYDER DEALS

State Seeks to Enjoin Woody Partner From Selling Stock or Dissipating Assets.

FEDERAL GRAND JURY ACTS

Sifts Agreement Whereby Accused Broker Gave $2,000,000 to Bailey—Bankruptcy Hearing Continues.

In addition to the Federal bankruptcy inquiry into the wrecking of the brokerage house of Woody & Co., which entered its second week yesterday, a criminal inquiry was officially begun by the Federal grand jury and a stock fraud inquiry was started by the bureau of securities in the office of the New York State Attorney General.

Both new inquiries were based upon the evidence produced last week by the bankruptcy inquiry before Federal Referee Henry K. Davis, which indicated that the failure was primarily caused by an agreement between Harold Russell Ryder, stock trader and Broadway spender, and Frank Bailey, 65-year-old banker and director in twenty-one important corporations.

Assistant United States Attorney Samuel C. Coleman, in charge of criminal prosecutions, said yesterday the Federal grand jury would have to consider in the light of the conspiracy clauses in the Federal bankruptcy act the agreement whereby Mr. Bailey admits he took about $2,000,000 from Mr. Ryder as soon as Mr. Ryder took it from his two partners and the customers in the firm of Woody & Co. in order to repay Mr. Bailey for the loss of stock in previous market operations.

State to Seek Injunction.

Watson Washburn, Assistant State Attorney General in charge of stock frauds, said he would seek to enjoin Ryder permanently from any further operations in the stock market and to restrain Mr. Bailey immediately from disposing of the proceeds of a fraud on the Woody & Co. customers, which Mr. Washburn characterized as "finally becoming nothing less, according to Mr. Ryder's own statements, than outright bucketing." Ryder is under indictment on a charge of grand larceny.

The original bankruptcy inquiry before Referee Davis was resumed yesterday only long enough to enable Samuel H. Kaufman, attorney for the Irving Trust Company as temporary receiver, to agree to an adjournment while Mr. Ryder's lawyers read 315 pages of sworn testimony in which Mr. Ryder told his whole story under oath to the bankruptcy lawyers, Eugene L. Garey, Charles H. Kelby and Milton P. Kupfer, immediately after Woody & Co. collapsed and before any inquiries were started.

Mr. Ryder's lawyers explained yesterday that they had not yet been able to decide whether it would be best for their client to stand on his constitutional privilege to refuse to repeat these sworn declarations at the bankruptcy inquiry. Referee Davis gave them until tomorrow at 10:30 A. M. to decide. If Mr. Ryder refuses to answer questions then, his 315 pages of answers will nevertheless be received as secondary evidence.

After this adjournment Mr. Ryder was taken from the office of the Federal bankruptcy referee to the State Fraud Bureau for the opening of the injunction proceedings, but he refused to answer questions put to him by Mr. Washburn. Although Mr. Washburn has power under the State stock fraud laws to confer immunity in return for answers, he did not choose to exercise the power. He let Mr. Ryder depart in silence and subpoenaed the transcript of Mr. Ryder's testimony to the bankruptcy lawyers.

Bailey Surrenders Records.

Meanwhile, such a large collection of documents was delivered late last night by Mr. Bailey, under subpoena to counsel for the receiver, that Mr. Kaufman said he would postpone the further examination of Mr. Bailey today until he had a chance to examine the exhibits, particularly in view of their bearing on Mr. Ryder's statement that he lost Mr. Bailey's money honestly in the stock market as he lost his own in a joint trading account.

Mr. Bailey denies the existence of such a joint trading account and denies any knowledge that Mr. Ryder was wrecking the firm in attempting to satisfy him. Mr. Bailey's counsel, Alfred T. Davison, has said that Mr. Bailey realizes that some of the money paid to him by Mr. Ryder must be given up. No agreement between Mr. Bailey and the attorneys for the concern and its customers and receivers is expected, however, until the inquiries have proceeded further.

During the temporary suspension of questioning of Bailey and of Mr. Ryder today before Federal Referee Davis Mr. Kaufman said he would proceed with Harold Fleming, former bookkeeper of Gilchrist, Bliss & Co., through which Woody & Co. cleared its orders and would also question John A. Call, the bookkeeper of Woody & Co.

This inquiry is concerned among other things, he said, with the charge by Charles L. Woody Jr., as head of the concern that his supposed signature on a transfer of his $450,000 Stock Exchange seat given by Mr. Ryder to Mr. Bailey was a forgery. The questions will also seek to determine the extent to which money was taken from customers for orders which were not executed.

TO SIFT BAN ON OUR APPLES

Hyde Says Britain Denies It Is a Tariff Reprisal.

WASHINGTON, June 30 (AP).—A full investigation by the Department of Agriculture of conditions surrounding the embargo placed by Great Britain on certain grades of American apples was promised today by Secretary Hyde.

Asserting that the investigation already had been started through diplomatic channels, Mr. Hyde said:

"It has been intimated that the present ban, effective from July 7 to Nov. 15, is a British reprisal against our new tariff. The British vigorously deny this. There is no present proof that this is true."

The British embargo was announced to prevent apple fly infection.

CASHIER IS $28,394 SHORT.

Conneautville (Pa.) Bank Officer Lost in the Stock Market.

CONNEAUTVILLE, Pa., June 30 (AP).—Officers of the Citizens National Bank of Conneautville revealed today that a shortage of $28,394.23 had been found in the accounts of O. L. Dean, cashier, by national bank examiners, and that Dean's resignation had been requested and submitted.

The shortage, it was said, represented personal losses suffered in the stock market. The money, it was added, was practically all covered by bond.

No charges have been made by the bank officials. Dean has served as cashier for six years.

53 Medals for Student Soldiers.

Special to The New York Times.

WASHINGTON, June 30.—Colonel Frederick H. Payne, Acting Secretary of War, will receive tomorrow from Hezekiah N. Duff, Commander of the Veterans of Foreign Wars, fifty-three medals which will be awarded this year to the outstanding students of the Citizens' Military Training Camps. The organization donates the medals annually for presentation to students who have shown the most proficiency in each camp.

LARSON CRITICIZES INSTITUTE REPORT

Tells Abell Inquiry Much of Plan to Reorganize Jersey Government Is Impracticable.

PUTS COST AT $500,000

Sees More Progress From Hearing, However, Than Had Been Made in Year and a Half.

Special to The New York Times.

TRENTON, N. J., June 30.—Appearing today as a witness before the Abell investigating committee, Governor Morgan F. Larson expressed his dissatisfaction with the report on government reorganization made by the National Institute of Public Administration. This report is expected to form the basis of the legislative committee's recommendations for revision of the State government.

Governor Larson asserted that the institute's report suggested many governmental changes which were impossible to effect and that if the program were carried out it would cost the taxpayers of the State between $500,000 and $1,000,000 in the next five years.

"We would have to change the whole Constitution to do some of these things," the Governor said, "and I don't think it is advisable to do many of them."

Mr. Larson agreed with certain recommendations of the institute's report, but said that as a whole it was "impractical." His discussion of various phases of reorganization followed a dispute with members of the legislative committee which at times became acrimonious. When he arrived at the committee room he was informed that the members wanted his opinion on the institute's report.

"Well," he said, "your committee is supposed to collaborate with the Governor and make a report to me."

Asks for Governor's Views.

State Senator Emerson L. Richards, a committee member, replied: "I don't think, Governor, that we understand each other. We want to get your views."

"The act says what you are to do," the Governor insisted. "This is the first time you have had an opportunity."

"I don't agree with you, Governor," Senator Frank D. Abell, the chairman, said and reminded the Governor he had discussed "the whole matter" several times.

"I would like to have a report from you," the Governor said. "You should have something by this time. If this institute report is your report, I shall accept it."

Senator Abell informed the Governor that the committee did not intend to submit the institute report, but would frame one of its own.

"I can tell you one change recommended by the institute with which I am in accord," said the Governor. "That is that the Governor be relieved of the approval of the commissions of notaries public. That is a nuisance It should go to the Secretary of State or somewhere."

The Governor and the committee members proceeded to discuss the institute report in a more friendly manner after that, and the Governor, reviewing the institute's recommendation for the creation of an executive department with bureaus of administration, State police, military affairs and State records, expressed his disapproval of the plan to put the State police under the Governor.

"I don't think it should be done," he said. "I'm fearful that if the Governor took charge of the State police it would be subject to political influence. It should be kept where it is."

He went on to suggest the abolition of railroad passes and the removal of supervision of boxing from the State Controller, with the creation of a separate department to handle it. He agreed with the institute's recommendation that motor vehicle inspectors doing highway work be transferred to the State police. He also agreed with the suggestions for supervision by the State police of all private detectives and licenses for firearms.

Favors Overlapping Terms.

The Governor, however, voiced his disagreement with the institute recommendation that all department heads be appointed so that their terms would expire with that of the Governor.

"I approve of overlapping terms," he said. "If every department head went in and out of office with the Governor, it would afford him a fine opportunity to build up a great political machine. It would depend largely on how the Governor functioned, but there might be danger he would be setting up a Frankenstein."

The Governor was accompanied to the hearing by State Controller John McCutcheon, Harold G. Hoffman, Commissioner of Motor Vehicles; Colonel H. Norman Schwartzkopf, State Police Superintendent, and several other executives. During the discussion which prompted the Governor's characterization of the institute report as "impractical," Commissioner Hoffman interjected with his disapproval also.

"As for this report," said Mr. Hoffman, "I don't think it is worth 5 cents. Why, even in its references to my own department there are ten or twelve glaring errors in it."

Colonel Schwartzkopf expressed his objection to the plan to have the State police assume supervision of all private detectives and issuance of firearms licenses. He said the State police should not be vested with any judicial functions.

Governor Larson and the committee members concluded the session in mood strikingly different from that in which they began it. As the Governor departed he turned to the committee and said:

"You made more progress today than in the past year and a half. I'm happy that at last you are getting somewhere."

Mr. Hoffman said he favored transferring the police power of motor vehicle inspectors to the State police. He added, however, that no economy would be effected, as inspectors still would be needed to give examinations. Adjt. Gen. Frederick Gilkyson and Quartermaster General C. Edward Murray said they saw no way to reduce expenses by merging their two offices into one. Secretary of State Joseph F. S. Fitzpatrick also appeared before the committee to discuss the State corporation laws.

PRESSES COPYRIGHT BILL.

Book Publishers' Representative Urges Prompt Passage Today.

Prompt passage of the Vestal copyright bill when it comes up in Congress today was urged yesterday by Frederic Melcher, secretary of the copyright committee of the National Association of Book Publishers.

He recalled that on Saturday Representative Busby of Mississippi attacked the proposals for a better copyright law, declaring that "blackmailing organizations" were seeking to extend a monopoly.

"The Authors League of America has for eight years taken the initiative to correct our out-of-date copyright law," he said, "and have been supported by national associations of book publishers and writers' groups of all kinds."

Public Health Experts in Brussels.

BRUSSELS, June 30 (AP).—One hundred members of the American Public Health Association were received today by H. L. Baels, Belgian Health Minister. They were presented by an embassy official and for half an hour discussed questions relating to public health.

HOT?

CALL WALKER 2117 to 23

CANADAY WATER COOLERS

What a relief to have one of these new Canaday Coolers in your office! Electrically refrigerated. Scientifically filtered. And costs less than obsolete equipment.

Leased on a year-round basis at $1.50 and up per week. Also sold on easy terms.

Not leased for Summer months only.

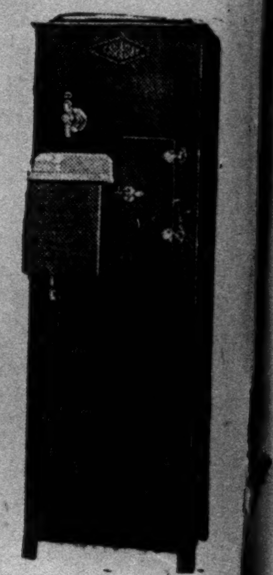

NO ICE NO DIRT NO BOTHER and it costs LESS!

Made by FRIGIDAIRE Product of General Motors

THE NEW YORK TIMES BUSINESS OPPORTUNITIES COLUMNS contain the announcements of individuals or firms seeking reliable and experienced persons who want to invest their money and services or make an investment in a thriving business without services.—Advt.

BUSINESS OPPORTUNITIES

Bank and business references required. Rate $1.00 an agate line daily; $1.20 Sunday.

CAPITAL WANTED.

WANTED—$750,000 LOAN, 5½ PER CENT, for five years, secured by real estate and entire assets of firm now passed 50 years in business; revenue from oil and gas leases now over $30,000 per year, with 15,000 acres not leased; doing cash business of more than $5,000 daily; this money needed to refinance; equity more than $1,000,000; private individual preferred; unusual opportunity for man having one or more sons nearing business age; no brokers considered. DeLancey Nicoll Jr., attorney, 61 Broadway.

WANTED—IMPORT HOUSE INTERESTED in establishing department for importation of an important commodity; advertiser has agency assuring gross income exceeding $35,000 yearly; importer must be willing to do trading. X 2084 Times Annex.

IF YOU HAVE AN AUTO, $500 CAPITAL and selling ability we will start you in legitimate vending machine business. Call Robbins Co., 28 Dodworth St., Brooklyn near DeKalb-Broadway.

HOLDING COMPANY, INTERESTED IN large business, needs capital to purchase majority stock of well established industrial bank; strictest investigation; state particulars. W 393 Times.

TIMELY OPPORTUNITY, FINANCING OUTdoor miniature golf course; ideal corner plot; large, immediate profits; require $5,000; handle own money; opening July 15. B 208 Times.

INVESTMENT SECURITY FIRM ESTABlished 3 years requires capital for expansion; silent or active interest. Attorney, H. F., 214 Times.

NATIONAL CASH BUSINESS REQUIRES partner with $10,000; equal interest and salary; rated corporation without debt. M. O., 473 Times.

PARTNER WANTED; WONDERFUL MOtor for flying, &c. B 197 Times.

CAPITAL TO INVEST.

WANT TO BUY INTEREST IN AN ACcounting firm immediately. B 175 Times.

WANTED—MISCELLANEOUS.

SEVERAL MEN WANTED, SOUTHERN cruise; small expense; may be very profitable; references exchanged. B 218 Times.

BUSINESS CONNECTIONS.

SALES ENGINEER, traveling New York-California; special commissions wanted. B 217 Times.

Stores, Department & Concessions for Rent.

MILLINERY DEPARTMENT.

Specialty gown shop, catering to finest out-of-town trade, offers an extraordinary opportunity to clever milliner who can handle the finest trade.
ELLA HARDING,
6 East 53d St. Plaza 1124.

OWNER OF MOST DESIRABLE PLOT AT Edgemere, L. I., near new Boardwalk, suitable for miniature golf course; reasonable terms for desirable party; rare opportunity. M. Lowenstein, 1,140 Broadway, New York.

73TH, 8 WEST (HOUSE BELL)—MY GOING abroad makes it necessary for me to sublet handsome studio to responsible musician, dancing teacher; reasonable rental.

FOR SALE.

Stores and Shops.

HOSIERY SHOP, SUITABLE FOR OTHER ladies' lines, in a telephone building downtown New York; fixtures cost $4,000; will sell reasonably to a quick buyer. Bowling Green 0172.

GROCERY AND DELICATESSEN, OLD ESTablished business, $600 weekly; sacrifice account of death. 132-04 Rockaway Blvd., Ozone Park.

HOSIERY, LINGERIE SHOP; MIDTOWN section; office building; wonderful opportunity; little cash; sell account of illness. B 215 Times.

RADIO STORE; MUST SELL; HAVE TWO stores; excellent location. Call Decatur 3949.

FOR SALE.

Garages.

GARAGE FOR SALE OR LEASE; HARLEM; liberal terms. A 1184 Times Harlem.

Hotels and Furnished Room Houses.

HOTEL, 175 ROOMS, FULLY FURNISHED; Times Square district; cheapest rent in New York; security only required. Lakin, 101 West 42d St.

HOTEL, TIMES SQUARE SECTION; LONG lease; $6,000 required. Geria, 521 5th Av.

Miscellaneous.

PINE WOODS
For Sale—Six million pine trees, ready to cut, and an equal number of young trees; also cedars, oaks, pencil wood trees. Write, preferably in Spanish, to Jose Lopez, San Jose de Ocoa, Dominican Republic.

LETTER SHOP, STENOGRAPHY BUSIness; Grand Central zone; sacrifice; illness. Murray Hill 1986.

WRIGLEY MACHINE ROUTE, MANHATtan, for sale; good opportunity. B 216 Times.

BUSINESS SERVICE.

CORPORATIONS ORGANIZED: NEW YORK, New Jersey, $90; Delaware, $85; includes fees, outfit. Marks, 1,547 Broadway. Chickering 1622.

DEBTS COLLECTED EVERYWHERE; NO charge unless successful. 1,170 Broadway. Caledonia 7819. M. C. Garretson Co.

ACCOUNTANT, BOOKS OPENED, AUdited; firms without bookkeepers $1 hour. Friend, Wisconsin 9827.

DIRECT MAIL SELLING OPPORTUNITIES explained in mail order news. 11 West 42d.

500 LETTERS MULTIGRAPHED, $2.50. Carol & Co., 132 Nassau St. Beekman 8279.

BUSINESS LOANS.

BUSINESS FINANCING
on outstanding accounts.
Merchandising in warehouse.
Notes and mortgages.
PARAGON TRADING CORP.,
1,457 Broadway. Wisconsin 0950.

OUTSTANDING ACCOUNTS FINANCED; liberal terms; low rates; confidential; quick service assured.
MERCANTILE FACTORS CORPORATION.
230 5th Av. Ashland 9506.

COMMERCIAL FINANCING.
Advance on accounts and merchandise. Consult our principals with your financial problems in strict confidence.
WORMSER & CO.,
95 5th Av. Corner 17th St.

MONEY ADVANCED MANUFACTURERS, wholesalers on outstanding accounts; lowest rates; quick service assured; consult us.
STANDARD TRADING COMPANY,
1,170 Broadway (cor. 28th). Ashland 0804.

OUTSTANDING ACCOUNTS FINANCED; liberal terms; low rates; confidential; quick service assured.
MERCANTILE FACTORS CORPORATION.
230 5th Av. Ashland 9506.

ACCOUNTS RECEIVABLE DISCOUNTED on DIGNIFIED and SATISFACTORY basis. Absolute confidence assured.
271 Madison Av. Caledonia 4787.
MADISON INDUSTRIAL CORPORATION.

CASH ADVANCED AT 6 PER CENT plus small service charge, on accounts, notes, merchandise; brokers protected. Nassau Factors Corp., 119 Nassau St. Cortlandt 2145.

WE FINANCE MANUFACTURERS AND jobbers on their outstanding accounts; confidential service. Chase Trading Company, 110 West 40th St. Pennsylvania 4989.

MACHINERY, ESTATE LOANS, QUICKLY, pleasantly; confidential; large company. Equity, 1,776 Broadway.

LOANS AGAINST TRUST ESTATES. Legacy Anticipation Co. Trafalgar 8610. Central Savings Bank Bldg. 74th and B'way.

COMMERCIAL FINANCING—CONSULT US in confidence. Industrial Credit Corp., 175 5th Av.

PRICES SMASHED

CHRYSLER "77"

SAVE $200 to $350

Prices of current Chrysler "77" models have been reduced $200 to $350—the greatest price slash in all Chrysler history.

This price reduction is occasioned by the fact that Chrysler will introduce—sometime in midsummer—a new model to take the place of the present Chrysler "77". Other current Chrysler models—"70", "66" and new Chrysler Six—are being continued unchanged.

Here is the greatest bargain ever offered in brand-new motor cars. At $200 to $350 off, the supply is moving rapidly. So don't delay. Your present car will be accepted in trade. Chrysler's liberal financing facilities are available.

806

SIMONS, STEWART & FOY, INC.

New York: 1745 Broadway, at 56th St. SUSq. 2300 — Brooklyn: 1425 Bedford Ave. STErling 2800

MANHATTAN
Dryrock Motors, Inc., 145 Second Ave.
Nardin Meyers Motor Corp., 1217 St. Nicholas Ave.

BRONX
Shaw Howell Crawford Corp., 2384 Grand Concourse.

BROOKLYN
Brooklyn Heights Motor Car Co., Inc., 241 Fulton Street.
H. A. Diuguid, Inc., 363 Flatbush Ave.
Greenpoint Auto Sales, Inc., 365 Humboldt Street.
Kruse Motor Co., Inc., 1363 Flatbush Ave.
Kruse Motor Co., Inc., 1818 86th Street.
Everett Read, Inc., 6724 Fifth Avenue.

QUEENS
Edward B. Bartold, Queens Village, L. I.
Boulevard Motors Co., Winfield, L. I.
A. Lenobel, Inc., Flushing, L. I.
A. Lenobel, Inc., Long Island City, L. I.
Patterson & Schmidt, Inc., Woodhaven, L. I.
Pfann Motor Sales, Inc., 2438 Myrtle Ave., Ridgewood, L. I.
Pfeifer Motor Sales, Inc., Jamaica, L. I.
150-15 Fourteenth Ave. Corp., Whitestone, L. I.

RICHMOND
Wagner's Garage, Concord, S. I.
K. A. P. Motor Car Corp., St. George, S. I.
Rudolph Motor Co., Inc., West New Brighton, S. I.

SUBURBAN
Ardsley, N. Y., Lind Bros. Garage, Inc.
Babylon, L. I., Charles F. Pfeifle, Inc.
Bronxville, N. Y., Meadowbrook Motors, Ltd.
Eastport, L. I., O. R. Raynor.
Floral Park, L. I., Westphal Motors.
Freeport, L. I., Jay Tee Motor Sales, Inc.
Glen Cove, L. I., Cohen Auto Co.
Great Neck, L. I., Northern Boulevard Motor Sales Corp.
Hempstead, L. I., Simonson Motor Sales, Inc.
Hicksville, L. I., M. J. Dupuis.
Huntington, L. I., Suffolk Auto Station.
Long Beach, L. I., Fleishman Motor Co., Inc.
Mattituck, L. I., Mattituck Trucking Co., Inc.
Mt. Kisco, N. Y., Olim Garage, Inc.
Mt. Vernon, N. Y., Howard E. Laux.
New Rochelle, N. Y., Harvey A. Turnure, Inc.
Ossining, N. Y., Ayers Motor Sales.
Oyster Bay, L. I., Oyster Bay Motor Sales Co., Inc.
Patchogue, L. I., Patchogue Motor Sales.
Peekskill, N. Y., Peekskill Auto Sales.
Port Chester, N. Y., Pickwick Motors, Inc.
Riverhead, L. I., Pflieger Bros.
Rockville Centre, L. I., Goodwin Motor Sales Co., Inc.
Smithtown Branch, L. I., Norman H. Land.
Southampton, L. I., McGowin Jennings Sales Co.
Stony Brook, L. I., Robert F. Wells, Inc.
Tarrytown, N. Y., West End Garage.
Valley Stream, L. I., Eisenberg Motor Sales.
Westbury, L. I., Albert F. Schwicker.
White Plains, N. Y., Pickwick Motors, Inc.
Yonkers, N. Y., Ulrich Wiesendanger.

DE COZEN MOTOR COMPANY, 1226 BROAD ST., NEWARK, N. J.